



Ministry of Natural Resources

Report of Work

W850 6-301

#



42A055W5005 W8506-00301 SEWELL

ch  
v).  
ort  
nd

010

Name and Postal Address of Recorded Holder

R. U. Tremblay "Sewell Sup" | M-20398  
380 Toke St. Timmins P.C. P4N 6V7

Summary of Work Performance and Distribution of Credits

Total Work Days Cr. claimed	Mining Claim			Work Days Cr.	Mining Claim			Work Days Cr.	Mining Claim			Work Days Cr.
	Prefix	Number	Work Days Cr.		Prefix	Number	Work Days Cr.		Prefix	Number	Work Days Cr.	
for Performance of the following work. (Check one only)	<input type="checkbox"/> Manual Work	P 804623	22									
	<input type="checkbox"/> Shaft Sinking Drifting or other Lateral Work.	P 804636	22									
	<input checked="" type="checkbox"/> Compressed Air, other Power driven or mechanical equip.											
	<input type="checkbox"/> Power Stripping											
	<input type="checkbox"/> Diamond or other Core drilling											
	<input type="checkbox"/> Land Survey											

All the work was performed on Mining Claim(s): P 798200 - P 798202 - P 831625

Required Information eg: type of equipment, Names, Addresses, etc. (See Table Below)

Name of persons that perform above work.

R. U. Tremblay 380 Toke Street  
Larry Levesque 336 Tamaraek  
Claude Tremblay 380 Toke Street

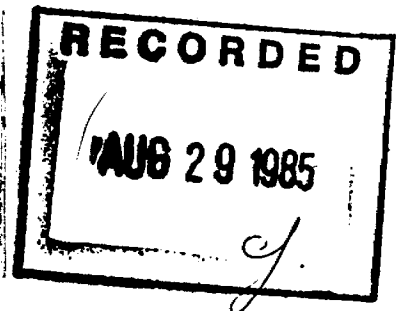
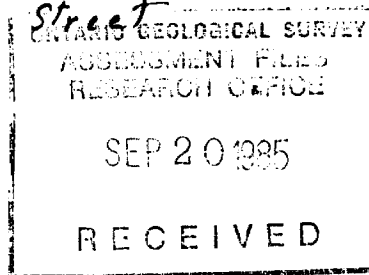
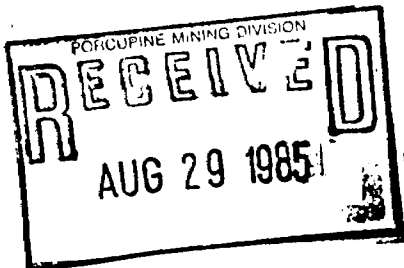

Date of Report: Aug 29/85  
Recorded Holder or Agent (Signature): R. U. Tremblay

Certification Verifying Report of Work

I hereby certify that I have a personal and intimate knowledge of the facts set forth in the Report of Work annexed hereto, having performed the work or witnessed same during and/or after its completion and the annexed report is true.

Name and Postal Address of Person Certifying

R. U. Tremblay  
380 Toke Street

Date Certified: Aug 29/85  
Certified by (Signature): R. U. Tremblay

Table of Information/Attachments Required by the Mining Recorder

Type of Work	Specific information per type	Other information (Common to 2 or more types)	Attachments
Manual Work	Nil	Names and addresses of men who performed manual work/operated equipment, together with dates and hours of employment.	Work Sketch: these are required to show the location and extent of work in relation to the nearest claim post.
Shaft Sinking, Drifting or other Lateral Work			
Compressed air, other power driven or mechanical equip.	Type of equipment		
Power Stripping	Type of equipment and amount expended. Note: Proof of actual cost must be submitted		

# REPORT

## OF WORK

WORK ON M



42A05575005 W8506-00301 SEWELL

900

DATE	MANUAL WORK			MECHANICAL			TOTAL MEN HOURS		
	MEN	Shovel	Pick Men Hours	MEN	Pluger	Men Hours	Pick	Shovel	Pluger
1985									
July									
12	1	4	.67	1	3	1			1.67
14	1	6	1	1	2	.67			1.67
16	2	3	1	2	6	4			5
17	1	4.5	.75	1	3	1			1.75
18	2	6	2						2
19	1	2	.33	1	8	2.67			3 P. 298200
23	2	6.5	2.17	2	3	2			4.17
24	2	3.5	1.17	2	6	4			5.17
27	1	2.5	.42						.42
28	1	4	.67	1	4	1.33			2
31	2	9	3	2	1.5	3			6
0			13.18			19.67			32.85
Aug									
30	#	1	6	1	1	2	.67		1.67
4		2	5	1.67	2	3	2		3.67
6		2	8	2.67	2	1	.67		3.34
8		2	8	2.67	2	2	1.33		4
9		1	6	1					1 P. 298202
10		1	4	.67					.67
11		2	8	2.67	2	1.5	1		3.67
12		2	8	2.67 15.67	2	.5	.33		3
14		1	4	.67	1	6	2		2.67
15		1	4	.67					.67
16		2	2.5	.83	2	6	4		4.83
17		1	5.5	.92					.92
19		2	4	1.33	2	2	1.33		2.66
20		2	3	1	2	3.5	2.33		3.33 P. 2931625
21		2	4.5	1.5	2	6	4		5.5
22		1	6	1	1	2	.67		1.67
23		1	5.5	.92	1	4	1.33		2.25
26		2	5	1.67	2	3	2		3.67
27		1	8	1.33 11.17	1	2	.67 16.53		2
			26.86			24.33			51.19
Total			40.04			44.02			84.04

TWP. SEWELL

Claims # P831625 & P798202

N

4

# 831625

Manual work 11.17 days  
Mechanical work 16.33 days  
Total 27.50

1 4

# 798202

Manual work 15.69  
Mechanical work 8  
Total 23.69

1

3

2 3

2

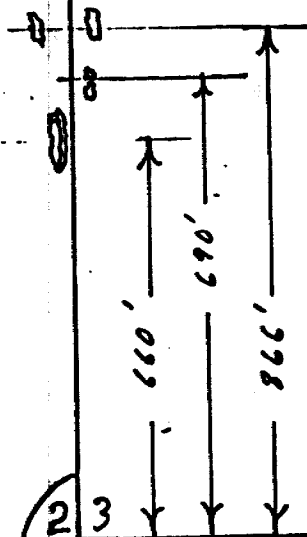

TWP SEWELL  
Claim # P 798200

N

4 Manual work 13.18 days  
Mechanical 19.67 days  
Total 32.85 days

1

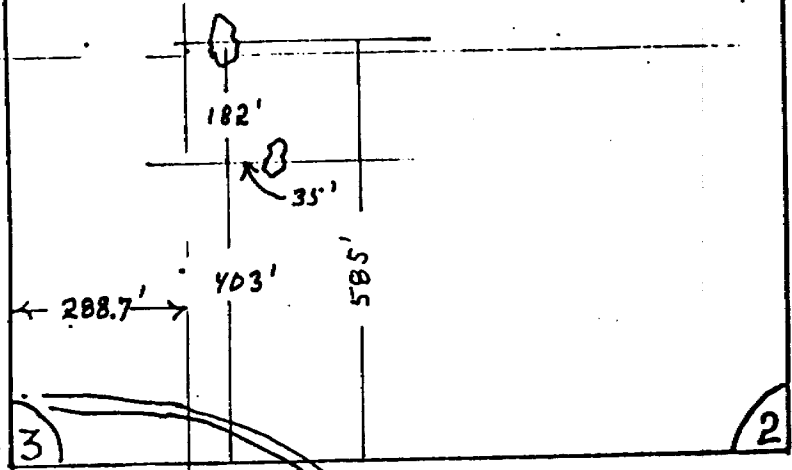

Picket line

REEV

Sewell Bay  
C-3247

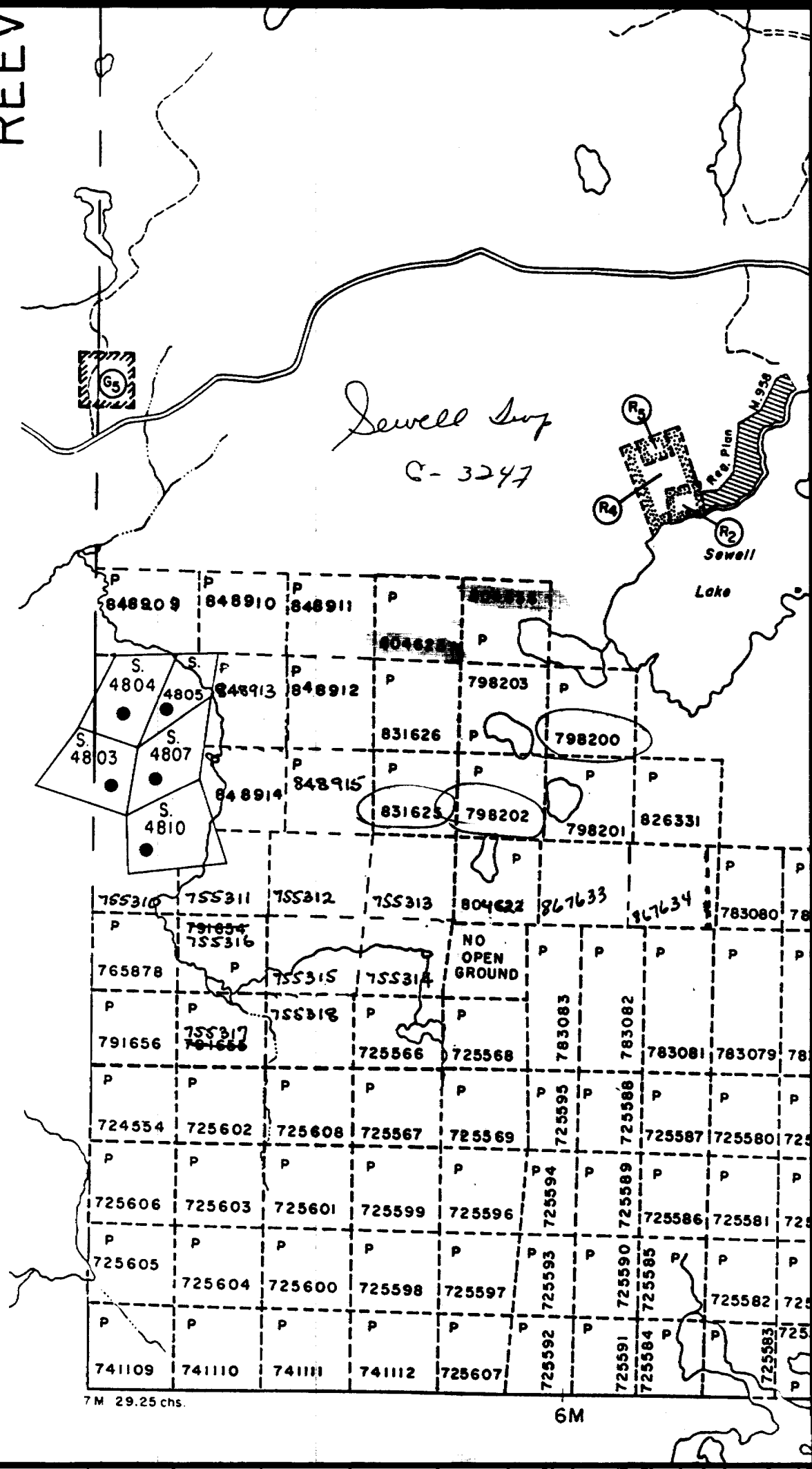

7 M 29.25 chs.

6M