



Ministry of
Natural
Resources

Report of Work

237/85

Instructions



42A855W5006 W8506-00237 SEWELL

010

Mit

Name and Postal Address of Recorded Holder
R. U. Tremblay
380 Toke St. Timmins

Summary of Work Performance and Distribution of Credits

Total Work Days Cr. claimed <i>56.51</i>	Mining Claim		Work Days Cr.	Mining Claim		Work Days Cr.	Mining Claim		Work Days Cr.
	Prefix	Number		Prefix	Number		Prefix	Number	
for Performance of the following work. (Check one only) <input type="checkbox"/> Manual Work <input type="checkbox"/> Shaft Sinking Drifting or other Lateral Work. <input checked="" type="checkbox"/> Compressed Air, other Power driven or mechanical equip. <input type="checkbox"/> Power Stripping <input type="checkbox"/> Diamond or other Core drilling <input type="checkbox"/> Land Survey		<i>P831626</i>	<i>28.25</i>						
		<i>P831625</i>	<i>28.25</i>						

ONTARIO GEOLOGICAL
ASSESSMENT
RESEARCH
AUG 08 1985

All the work was performed on Mining Claim(s): *P 798200 - P 798202 - 831625*

Required Information eg: type of equipment, Names, Addresses, etc. (See Table Below)

PORCUPINE MINING DIVISION
RECEIVED
JUL 15 1985

RECORDED
JUL 15 1985
Receipt No. *C*

Date of Report <i>July 15/85</i>	Recorded Holder or Agent (Signature) <i>R. U. Tremblay</i>
-------------------------------------	---

Certification Verifying Report of Work

I hereby certify that I have a personal and intimate knowledge of the facts set forth in the Report of Work annexed hereto, having performed the work or witnessed same during and/or after its completion and the annexed report is true.

Name and Postal Address of Person Certifying

Date Certified	Certified by (Signature)
----------------	--------------------------

Table of Information/Attachments Required by the Mining Recorder

Type of Work	Specific information per type	Other information (Common to 2 or more types)	Attachments
Manual Work	Nil	Names and addresses of men who performed manual work /operated equipment, together with dates and hours of employment.	Work Sketch: these are required to show the location and extent of work in relation to the nearest claim post.
Shaft Sinking, Drifting or other Lateral Work			
Compressed air, other power driven or mechanical equip.	Type of equipment	Names and addresses of owner or operator together with dates when drilling/stripping done.	
Power Stripping	Type of equipment and amount expended. Note: Proof of actual cost must be submitted within 30 days of recording.		
Diamond or other core drilling	Signed core log showing: footage, diameter of core, number and angles of holes.		Work Sketch (as above) in duplicate
Land Survey	Name and address of Ontario land surveyer.	Nil	Nil



42A055W5006 W0506-00237 SEWELL

900

REPORT

OF WORK

WORK ON MINING CLAIM -

798200 - 79822 - 831625

DATE	MANUAL WORK			MECHANICAL			TOTAL MEN HOURS		
	MEN	Pick Men Shovel Hours	Men Hours	MEN	Pluggers	Men Hours	Pick	Shovel	Pluggers
1984									
Aug.									Claims
23	2	10	3.33					3.33	} 798200
25	2	6	2	2	4	2.67		4.67	
26	2	6	2	2	2.5	1.67		3.67	
			7.33			4.34		11.67	
Sept									
5	2	8	2.67	2	2	1.33		4	} 798200
8	2	4	1.33	2	6	4		5.33	
14	2	10	3.33	2	1	.67		4	
15	2	8	2.67	2	4	2.67		5.34	
16	2	6	2	2	3.5	2.33		4.33	
22	2	5	1.67	2	5	3.33		5	
24	2	6	2	2	4	2.67		4.67	
25	2	8	2.67	2	2	1.33		4	
26	2	8	2.67	2	1	.67		3.34	
27	2	4	1.33	2	5	3.33		4.66	
28	2	2	.67	2	2	1.33		2	
29	2	5	1.67	2	4	2.67		4.34	
			24.68			26.33		51.01	
Oct									
6	2	8	2.67					2.67	} 831625
10	2	6	2	2	3	2		4	
11	2	8	2.67					2.67	
12	2	9	3					3	
13	2	6	2	2	3	2		4	
			12.34			4		16.34	
Nov									
3	1	6	1	1	3	1		2	} 831625
10	1	4	.67	1	2	.67		1.34	
18	2	6	2	2	2	1.33		3.33	
25	2	4	1.33	1	4	1.33		2.66	
			5			4.33		9.33	
TOTAL			49.35			39		88.35	

REPORT OF WORK

WORK ~~ON~~ ON MINING CLAIM -

DATE	MANUAL WORK			MECHANICAL			TOTAL MEN HOURS		
	MEN	Pick. Men. Shovel Hours	Men. Hours	MEN	Pluggers	Men Hours	1 Bck	Shovel	Pluggers
1985 May									
16	2	10	3.33					3.33	
20	2	8	2.67					2.7 2.67	
22	2	6	2					4	831625
25	2	8.5	2.83	2	3	2		3.83	
27	2	8.5	2.83	2	1.5	1		3.83	
30	2	10	3.33	2	1.5	1		3.83	
			16.99			(4)		20.99	
JUNE									
1	2	9	3					3	831625
2	2	8	2.7	2	1	.67		3.37	
3	2	8	2.7	2	1.5	1		3.7	
4	2	10	3.33					3.33	
6	2	8.5	2.83					2.83	
10	2	9	3					3	
11	2	8	2.7					2.7	
12	1	6	1					1	
14	1	3.5	.58	1	3.5	1.17		1.75	
15	1	4.5	.75	1	1.5	.5		1.25	
16	1	6.5	1.08	1	1.5	.5		1.58	
20	2	5	1.67	2	4	2.67		2.67 4.34	798202
23	1	4	1.33	2	6	4		4. 5.33	
27	1	6	1	1	2	.67		1.67	
28	1	5	.83	1	3	1		1.83	
			22.50			12.18		40.68	
JULY									
3	1	8	1.33	1	4	1.33		2.66	798202
7	1	10	1.67					1.67	
			(3)			(1.33)		4.33	
Totals From Aug. 1984 To July 7/1985									
			97.84			58.51		154.35	

TWP. SEWELL
 Claim P 798200

N

Names that performed work on Claim P 798200 are as follows:

1. R. X. Tremblay 380 Toke St. Timmins.
2. Claude Tremblay 380 Toke St. Timmins.
3. Dan Bouvier 32 Floral Timmins.
4. Larry Hevesque 336 Turrack Timmins.

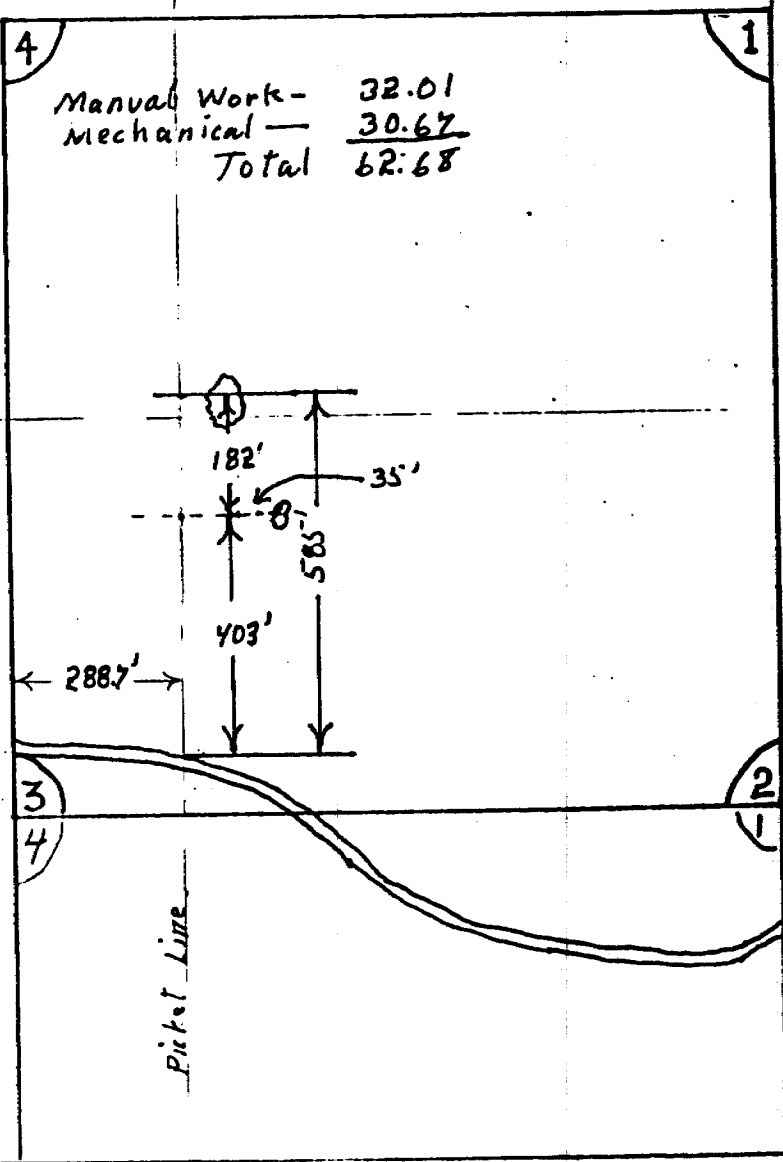

Manual Work - 32.01
 Mechanical - 30.67
 Total 62.68

Picket Line

TWP. SEWELL

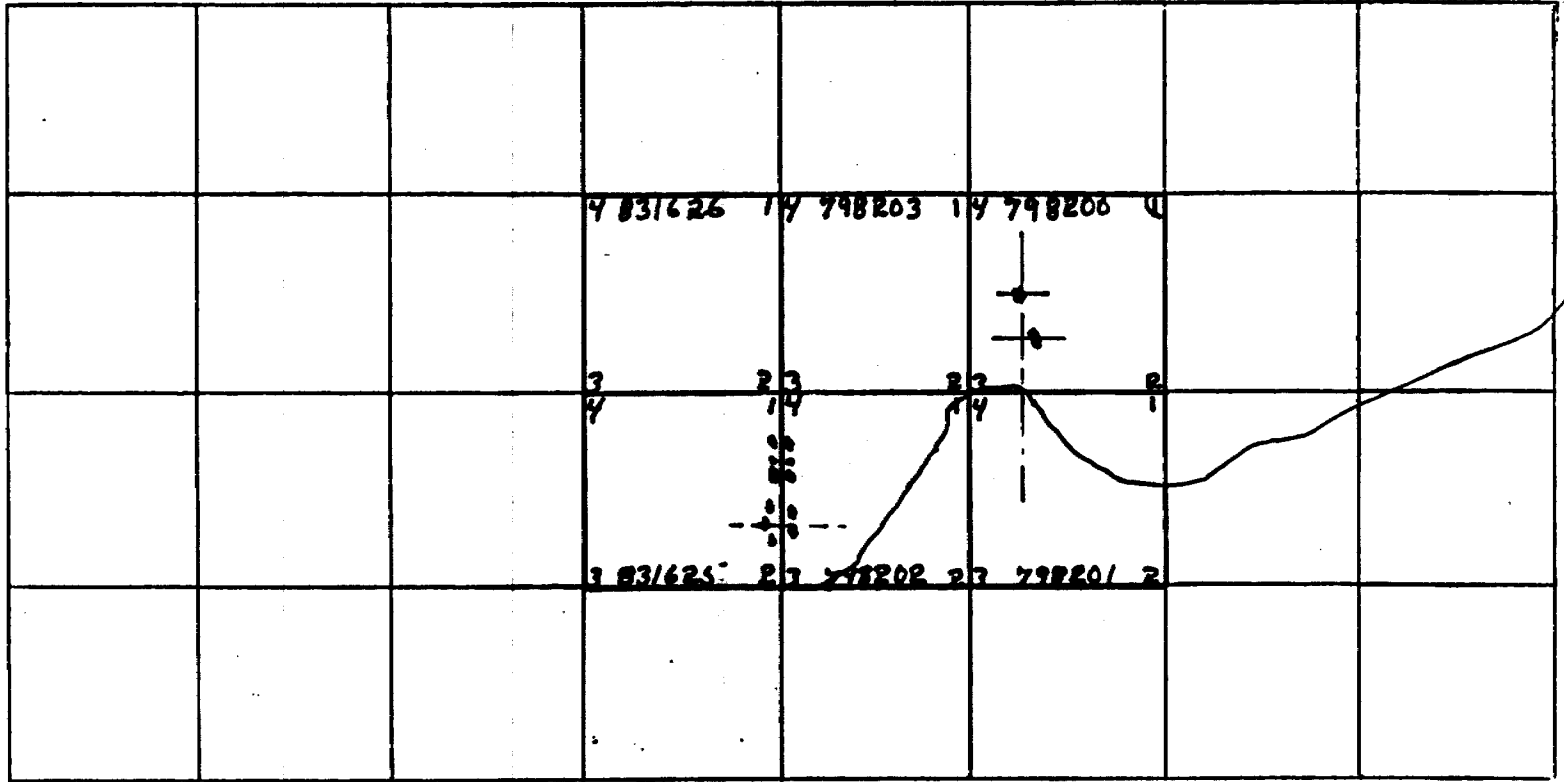

TWP. SEWELL
 Claims #P831625 & P798202

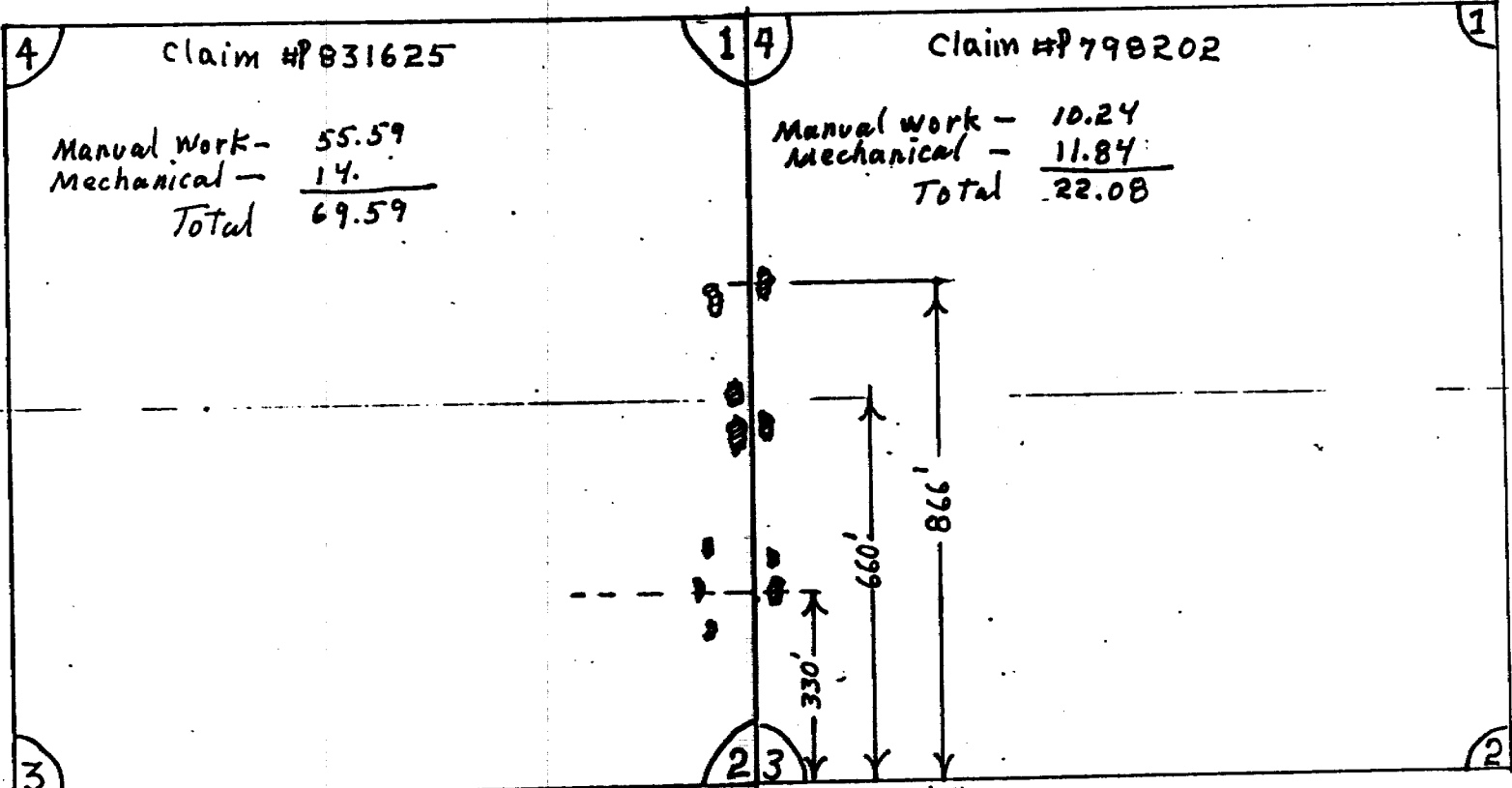

Manual Work - 55.59
 Mechanical - 14.
 Total 69.59

Manual work - 10.24
 Mechanical - 11.84
 Total 22.08

Names that performed work on the above claims are as follows:

- 1 R. N. Tremblay 380 Toke St. Timmins
- 2 Claude Tremblay 380 Toke St. Timmins
- 3 Dan Bouvier 32 Floral Timmins
- 4 Larry Lavesque 336 Tamarack

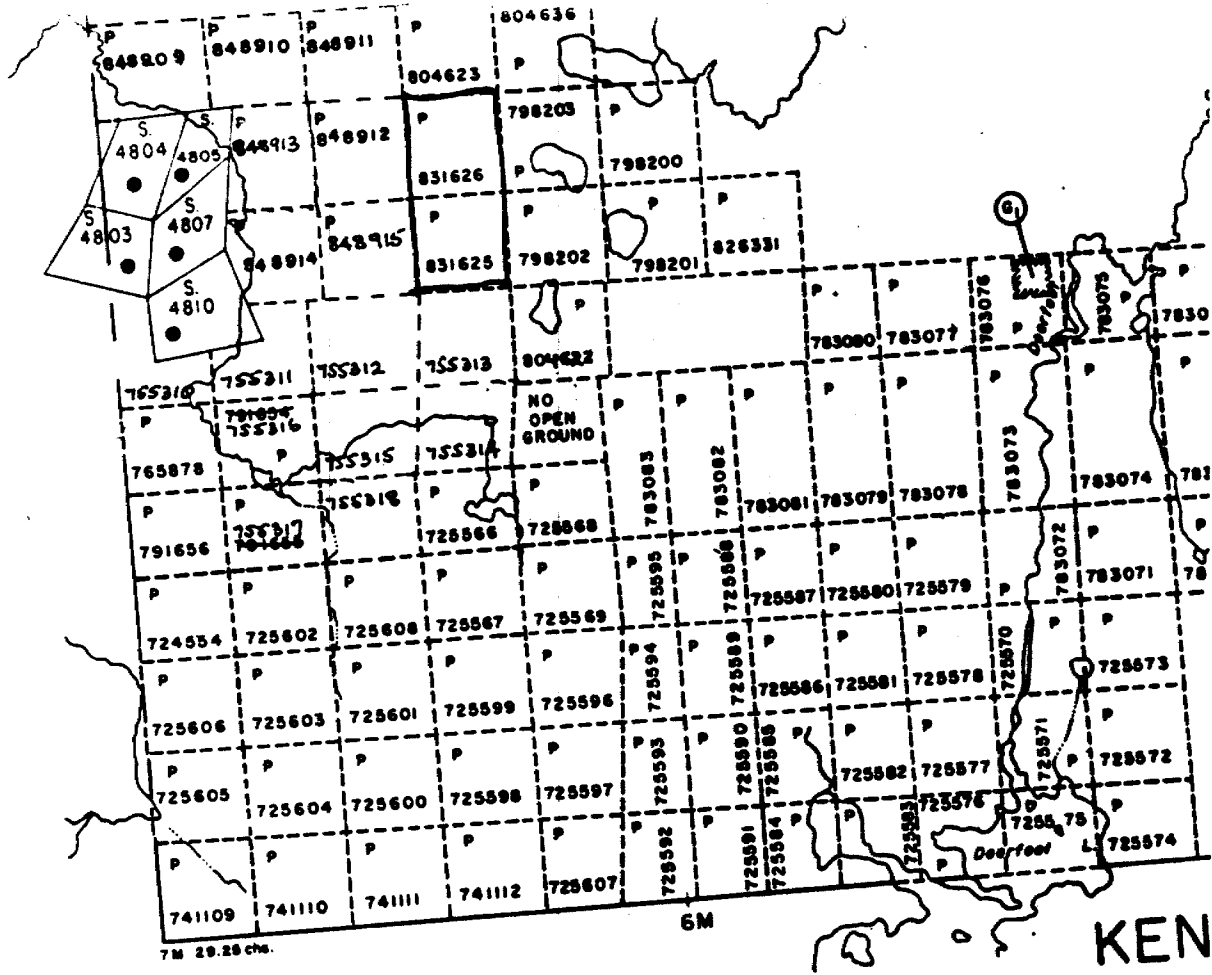

Swell Sup M-1102

TRIM LINE