



42A055W5007 W0500-00238 SEWELL

#i

Name and Postal Address of Recorded Holder

R. U. Tremblay

W... ..

010

171-20370

380 Toke St. Timmins

Summary of Work Performance and Distribution of Credits

Total Work Days Cr. claimed	Mining Claim			Work Days Cr.	Mining Claim			Work Days Cr.
	Prefix	Number	Work Days Cr.		Prefix	Number	Work Days Cr.	
97.84								
for Performance of the following work. (Check one only)								
<input checked="" type="checkbox"/> Manual Work		P 798203	24.46					
<input type="checkbox"/> Shaft Sinking Drifting or other Lateral Work.		P 798202	24.46					
<input type="checkbox"/> Compressed Air, other Power driven or mechanical equip.		P 798200	24.46					
<input type="checkbox"/> Power Stripping		P 798201	24.46					
<input type="checkbox"/> Diamond or other Core drilling								
<input type="checkbox"/> Land Survey								

All the work was performed on Mining Claim(s): P 798200 - P 798202 - P 831625

Required Information eg: type of equipment, Names, Addresses, etc. (See Table Below)

ONTARIO GEOLOGICAL SURVEY
ASSESSMENT FILES
RESPONSE OFFICE

AUG 08 1985

RECEIVED

RECORDED
JUL 15 1985
Receipt No. 9

Date of Report	Recorded Holder or Agent (Signature)
July 15/85	R. U. Tremblay

Certification Verifying Report of Work

I hereby certify that I have a personal and intimate knowledge of the facts set forth in the Report of Work annexed hereto, having performed the work or witnessed same during and/or after its completion and the annexed report is true.

Name and Postal Address of Person Certifying

Date Certified	Certified by (Signature)
July 15/85	R. U. Tremblay

Table of Information/Attachments Required by the Mining Recorder

Type of Work	Specific information per type	Other information (Common to 2 or more types)	Attachments
Manual Work	Nil	Names and addresses of men who performed manual work/operated equipment, together with dates and hours of employment.	Work Sketch: these are required to show the location and extent of work in relation to the nearest claim post.
Shaft Sinking, Drifting or other Lateral Work			
Compressed air, other power driven or mechanical equip.	Type of equipment	Names and addresses of owner or operator together with dates when drilling/stripping done.	
Power Stripping	Type of equipment and amount expended. Note: Proof of actual cost must be submitted within 30 days of recording.		
Diamond or other core drilling	Signed core log showing; footage, diameter of core, number and angles of holes.	Nil	Work Sketch (as above) in duplicate
Land Survey	Name and address of Ontario land surveyor.		Nil



REPORT OF WORK

WORK ON MINING CLAIM -

798200 - 79822 - 831625

DATE	MANUAL WORK			MECHANICAL			TOTAL MEN HOURS		
	MEN	Pick Men Shovel	Men Hours	MEN	Pluggers	Men Hours	Pick	Shovel	Pluggers
1984									
Aug									Claims
23	2	10	3.33					3.33	798200
25	2	6	2	2	4	2.67		4.67	
26	2	6	2	2	2.5	1.67		3.67	
			7.33			4.34		11.67	
Sept									
5	2	8	2.67	2	2	1.33		4	798200
8	2	4	1.33	2	6	4		5.33	
14	2	10	3.33	2	1	.67		4	
15	2	8	2.67	2	4	2.67		5.34	
16	2	6	2	2	3.5	2.33		4.33	
22	2	5	1.67	2	5	3.33		5	
24	2	6	2	2	4	2.67		4.67	
25	2	8	2.67	2	2	1.33		4	
26	2	8	2.67	2	1	.67		3.34	
27	2	4	1.33	2	5	3.33		4.66	
28	2	2	.67	2	2	1.33		2	
29	2	5	1.67	2	4	2.67		4.34	
			24.68			26.33		51.01	
Oct									
6	2	8	2.67					2.67	831625
10	2	6	2	2	3	2		2.4	
11	2	8	2.67					2.67	
12	2	9	3					3	
13	2	6	2	2	3	2		2.4	
			12.34			4		16.34	
Nov									
3	1	6	1	1	3	1		2	831625
10	1	4	.67	1	2	.67		1.34	
18	2	6	2	2	2	1.33		3.33	
25	2	4	1.33	1	4	1.33		2.66	
			5			4.33		9.33	
TOTAL			49.35			39		188.35	

REPORT

OF WORK

WORK ~~ON~~ ON MINING CLAIM -

DATE	MANUAL WORK			MECHANICAL			TOTAL MEN HOURS		
	MEN	Pick Shovel	Men Hours	MEN	Pluggers	Men Hours	Pick	Shovel	Pluggers
1985									
May									
16	2	10	3.33					3.33	
20	2	8	2.67					2.7 2.67	
22	2	6	2	2	3	2		4	4
25	2	8.5	2.83	2	1.5	1		3.83	
27	2	8.5	2.83	2	1.5	1		3.83	
30	2	10	3.33					3.33	
			16.99			(4)		20.99	
JUNE									
1	2	9	3					3	
2	2	8	2.7	2	1	.67		3.37	
3	2	8	2.7	2	1.5	1		3.7	
4	2	10	3.33					3.33	831625
6	2	8.5	2.83					2.83	
10	2	9	3					3	
11	2	8	2.7					2.7	
12	1	6	1					1	
14	1	3.5	.58	1	3.5	1.17		1.75	
15	1	4.5	.75	1	1.5	.5		1.25	
16	1	6.5	1.08	1	1.5	.5		1.58	
20	2	5	1.67	2	4	2.67		2.67 4.34	798203
23	1	4	1.33	2	6	4		4	5.33
27	1	6	1	1	2	.67		1.67	
28	1	5	.83	1	3	1		1.83	
			28.50			12.18		40.68	
July									
3	1	8	1.33	1	4	1.33		2.66	
7	1	10	1.67					1.67	798203
			(3)			(1.33)		4.33	
Totals From Aug. 1984 To July 7/1985									
			97.84			56.51		154.35	

TWP. SEWELL
Claim P 798200

N

Names that performed work on Claim P 798200 are as follows:

1. R. X. Tremblay 380 Toke St. Timmins.
2. Claude Tremblay 380 Toke St. Timmins.
3. Dan Bouvier 32 Floral Timmins.
4. Larry Hevesque 336 Tamurack Timmins.

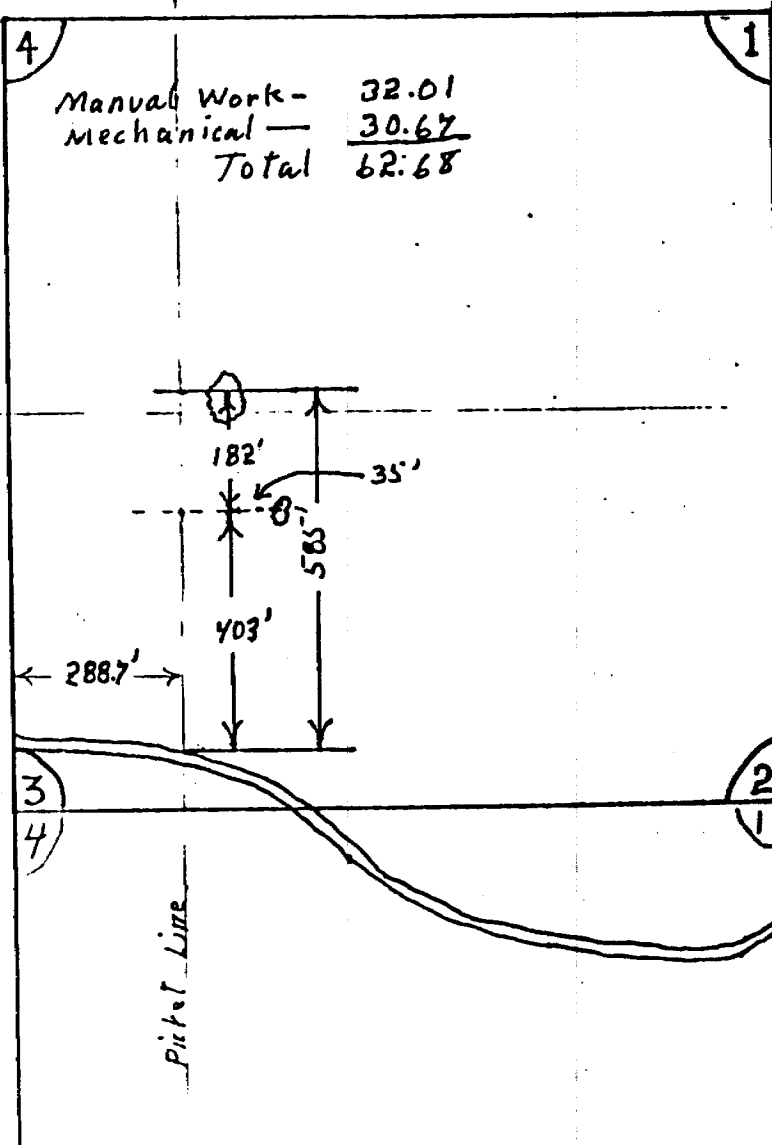

Manual Work - 32.01
Mechanical - 30.67
Total 62.68

Piket Line

TWP. SEWELL

N

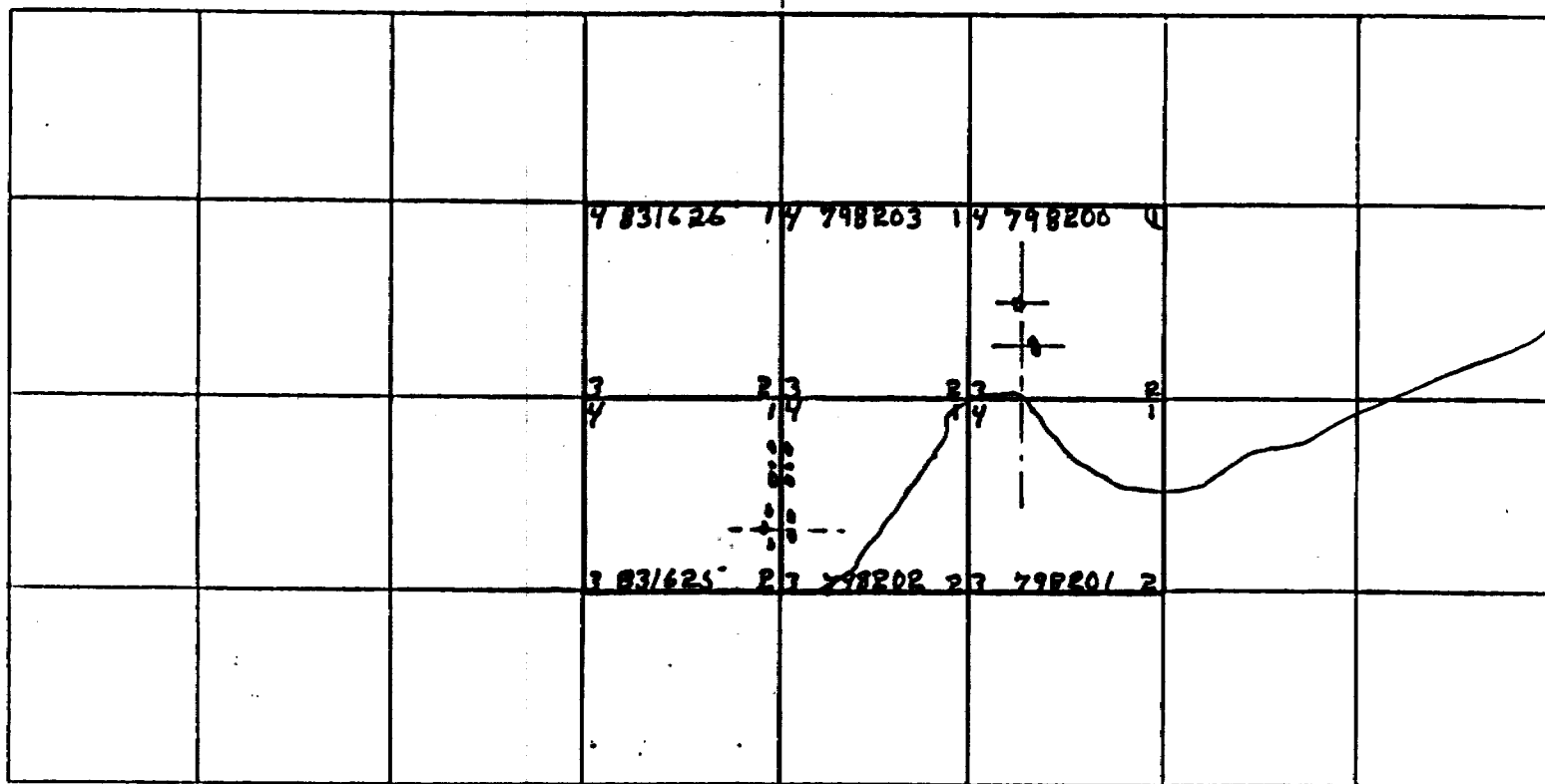

TWP. SEWELL
 Claims #P831625 & P798202

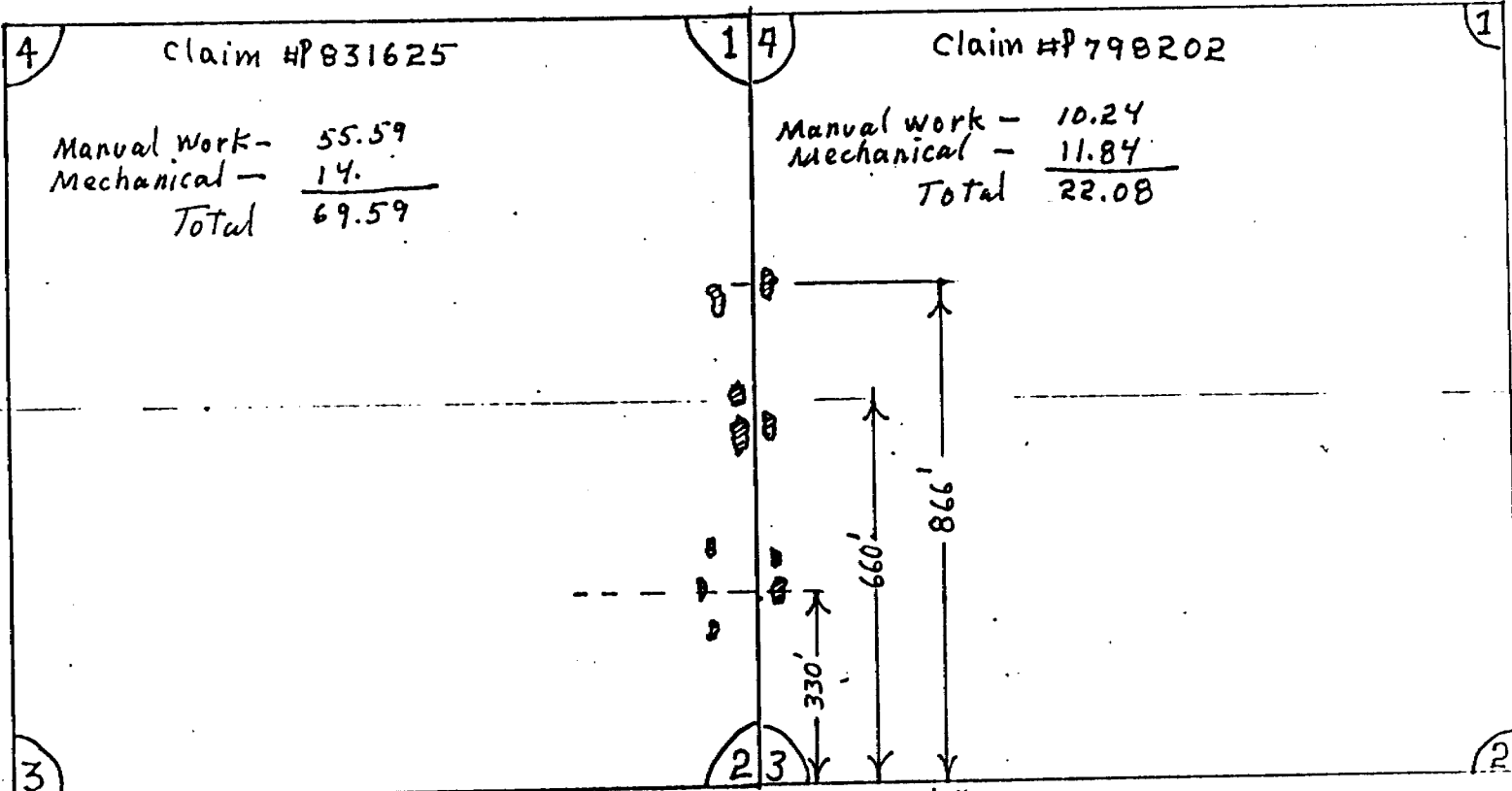

Name that performed work on the above claims are as follows:

- 1 R. U. Tremblay 380 Toke St. Timmins
- 2 Claude Tremblay 380 Toke St. Timmins
- 3 Dan Bouvier 32 Floral Timmins
- 4 Larry Lovesque 336 Tamarack

