



42A06NE0461 2.6477 DELORO

010

2.6477

REPORT ON

EXPLORATION PROGRAMME

Deloro Township
Porcupine Mining Division
Ontario

RECEIVED

MAR 6 1984

MINING LANDS SECTION

Timmins, Ontario
February 29, 1984

C.F. Desson

3,1502



42A06NE0461 2.6477 DELORO

010C

TABLE OF CONTENTS

TITLE PAGE

TABLE OF CONTENTS

INTRODUCTION

PROPERTY

LOCATION AND ACCESSIBILITY

GEOLOGY

SAMPLING

CONCLUSIONS

APPENDICES

- A. Geological Map along the Iron formation
- B. Sampling plan
- C. Assay sheets of B

INTRODUCTION

A program of exploration was carried out along an electromagnetic conductor which was detected in previous work in Deloro Tp. Work consisted of prospecting, geological mapping and rock sampling.

PROPERTY

The property consists of 9 unpatented claims numbered P688677, P688678, P688679, P688688, P688689, P688690, P688698, P688699 and P688700. Only portions of a few of these claims were actually worked on in this initial program.

LOCATION AND ACCESSIBILITY

The property is situated in the north-east quadrant of Deloro Tp. with its north limit along the Tisdale Tp.- Deloro Tp. boundary.

Access is difficult under summer conditions as the north portion of the property is underlain by a wide, wet alder swamp and marsh laced by the Porcupine Creek. Travel is made on foot over beaver dams on the west side of the property.

An alternate route is available (by permission) over the Dome Mines Tailings Dam Road which enters the north-east corner of the property from Springs Road route from South Porcupine.

GEOLOGY

The area is underlain by the north-east striking north-west dipping rocks of the Deloro Group of Archean Age.

In this area the rocks consist of mafic and intermediate volcanics on the south progressing northward to acid and intermediate sericite-carbonate schists with interbedded highly siliceous iron formation followed by the slate and argillite and serpentinite occupied by the Porcupine Destor Fault which traverses the north-west corner of the claim group.

Geological mapping along the axis of the electromagnetic conductor confirms the above sequence in this limited area.

A local small body of quartz porphyry transects the sericite-carbonate schists in the north central part of the claim group.

SAMPLING

A total of 41 channel-chip samples and 2 grab samples were taken, mostly in the Iron Formation.

Nothing of economic importance was found.

CONCLUSIONS

1. The electromagnetic conductor lies along a low wet depression with minor water flow to the south-west.
2. No rocks or minerals of economic importance were found.

February 29, 1984



C.F. Desson

APPENDIX "C" 1
(3 sheets)

SHERIDAN GEOPHYSICS LTD.
DIEP DAWME MINE PROJECT

ASSAY REPORT

DATE November 7, 1983

DELOORO TP.

SAMPLE NO.	DESCRIPTION	Au/oz/ton	%	%	%
D-1	L4E 16*90s 5'	0.005			
D-2	4+10E 1700s 5'	0.005			
D-3	4+10E 1710s 5'	0.005			
D-4	4+10E 17+20s 3'	0.004			
D-6a	4+30E 17+25s 5'	0.005			
D-6b	4+35E 17+30s 3'	0.004			
D-7	8E 15+40s 5'	0.004			
D-8	8E 15+45s 5'	0.006			
D-9	8E 15+70s 5'	0.007			
D-10	7+90E 16+45s 3'	0.006			
D-11	7+90E 16+50s 4'	0.006			
D-12	11+40E 1425s Pit 5'	0.005			
D-13	12E 1400s 4'	0.005			
D-14	12E 1440s 3'	0.007			
D-15	12E 1470s 3'	0.005			
D-16	20+20E 10+50s 3'	0.005			

Assayer _____

CLH

SHERIDAN GEOPHYSICS LTD.
Diepdaume MINE PROJECT

ASSAY REPORT

DATE Nov 14 1983

DELORO CLAIMS

SAMPLE NO.	DESCRIPTION	Au oz/ton	%	%	%
D-17	20+20E 10+60s 5'	0.009			
D-18	20+25E 10+75s 3'	0.009			
D-19	20+40E 11+00s 3.5'	0.010			
D-20	32+20E 7+00s 3'	0.008			
D-21	32+30E 7+10s 3'	0.010			
D-22	32+00E 7+50s 3'	0.009			
D-23	31+90E 7+10s Qtz Vein 6' chips	0.007			
D-24	32+35E 3+85s 2' hem.	0.008			
D-25	34+20E 0+5s 5'	0.009			
D-26	36+30E 1+10s 7'	0.007			
D-27	36+20E 1+90s 5'	0.009			
D-28	35+90E 5+25s 5'	0.009			
D-29	35+90E 5+25s 5'	0.008			
D-30	36+05E 4+40s 2'	0.008			

Assayer _____

CH

SHERIDAN GEOPHYSICS LTD.
DESPERANCE MINE PROJECT

ASSAY REPORT

DATE Nov. 14 1983

DELORO CLAIMS

SAMPLE NO.	DESCRIPTION	Au oz/ton	%	%	%
B-31	36+10E 5+50s 5'	0.004			
D-32	0+15E 5+ 35s 5'	0.002			
D-33	0+15E 0+38s 3'	0.002			
D-34	0+40E 0+40s 5'	0.001			
D-35	0+35E 2+40s 5'	0.001			
D-36	0+70E 3+00s 5'	0.003			
D-37	46+10E 3+50s 4'	0.003			
D-38	46+20E 5+25s 5'	0.006			
D-39	46+40E 11+00s 5'	0.004			
D-40	48+60E 11+70s 5'	0.007			
D-41	48+35E 6+50s 5'	0.004			
4525	31+80E 7+00s grab	0.003			
4549	36+00E 500s grab	0.006			
4550	8+00E 15+50s grab	0.001			

Assayer _____

CLH



W840600013
Report of Work
 (Geophysical, Geological,
 Geochemical and Expenditures) #131



42A06NE0461 2.6477 DELORO

900

The Mini...

Type of Survey(s) Expenditures Township or Area Deloro Tp.
 Claim Holder(s) J. P. Sheridan Prospector's Licence No. M15350
 Address 1404-7 King St E, Toronto, Ont M5C 1A2
 Survey Company Diepdaume Mines Limited Date of Survey (from & to) 3 8 83 2 9 83 Total Miles of line Cut
 Name and Address of Author (of Geo-Technical report) C F Desson, Box 1392, Timmins, Ontario PAN 7N2

Credits Requested per Each Claim in Columns at right

Special Provisions	Geophysical	Days per Claim
For first survey: Enter 40 days. (This includes line cutting)	- Electromagnetic	
	- Magnetometer	
For each additional survey: using the same grid: Enter 20 days (for each)	- Radiometric	
	- Other	
	Geological	
	Geochemical	

Man Days	Geophysical	Days per Claim
Complete reverse side and enter total(s) here	- Electromagnetic	
	- Magnetometer	
	- Radiometric	
	- Other	
	Geological	
Geochemical		

Airborne Credits	Geophysical	Days per Claim
Note: Special provisions credits do not apply to Airborne Surveys.	Electromagnetic	
	Magnetometer	
	Radiometric	

Mining Claims Traversed (List in numerical sequence)

Mining Claim		Expend. Days Cr.	Mining Claim		Expend. Days Cr.
Prefix	Number		Prefix	Number	
P	688678	4.1		Cancelled	
	688689	7.5		Cancelled	
	<u>688700</u>	4.8			

RECORDED
 JAN 13 1984
 RECEIVED

FORUINE MINING DIVISION
RECEIVED
 JAN 13 1984
 A.M. P.M.
 7|8|9|10|11|12|1|2|3|4|5|6

Expenditures (excludes power stripping)
 Type of Work Performed Assaying
 Performed on Claim(s) P688678, 688689, 688700
 Calculation of Expenditure Days Credits
 Total Expenditures $\$ 246.00$ ÷ Total Days Credits $15 = 16.4$
 Instructions
 Total Days Credits may be apportioned at the claim holder's choice. Enter number of days credits per claim selected in columns at right.

Total number of mining claims covered by this report of work. 3

For Office Use Only

Total Days Cr. Recorded	Date Recorded	Mining Section
4.8	Jan 13/84	C. Hanley
Date Approved	Date Recorded	Res. Comm. of Ontario
8.8.83	8.8.83	D. Desson

Date Jan 13/83 Recorded Holder or Agent (Signature) C. Desson

Certification Verifying Report of Work
 I hereby certify that I have a personal and intimate knowledge of the facts set forth in the Report of Work annexed hereto, having performed the work or witnessed same during and/or after its completion and the annexed report is true.
 Name and Postal Address of Person Certifying Carmen F Desson
Box 1392, Timmins, Ont PAN 7N2
 Date Certified Jan 13/83 Certified by (Signature) C. Desson



Ministry of
Natural
Resources

Report of Work
(Geophysical, Geological,
Geochemical and Expenditures)

12/84
2.6477

- Instructions: - Please type or print.
- If number of mining claims traversed exceeds space on this form, attach a list.
Note: - Only days credits calculated in the "Expenditures" section may be entered in the "Expend. Days Cr." columns.
- Do not use shaded areas below.

Mar. 13th

The Mining Act

Type of Survey(s) Geological Survey		Township or Area Deloro TP	
Claim Holder(s) J.P. Sheridan		Prospector's Licence No. M15350	
Address 1404-7 King St E, Toronto, Ont M5C 1A2			
Survey Company Diepdaume Mines Limited	Date of Survey (from & to) 3 8 83 2 9 83 Day Mo. Yr. Day Mo. Yr.		Total Miles of line Cut 4.3
Name and Address of Author (of Geo-Technical report) C.F. Desson, Box 1392, Timmins, Ont P4N 7N2			

Credits Requested per Each Claim in Columns at right

Special Provisions	Geophysical	Days per Claim
For first survey: Enter 40 days. (This includes line cutting)	- Electromagnetic	
	- Magnetometer	
	- Radiometric	
For each additional survey: using the same grid: Enter 20 days (for each)	- Other	
	Geological	
	Geochemical	
Man Days Complete reverse side and enter (totals) here 12.3	Geophysical	Days per Claim
	- Electromagnetic	
	- Magnetometer	
	- Radiometric	
	- Other	
	Geological	12.3
	Geochemical	
Airborne Credits Note: Special provisions credits do not apply to Airborne Surveys.	Electromagnetic	Days per Claim
	Magnetometer	
	Radiometric	

Mining Claims Traversed (List in numerical sequence)

Mining Claim		Expend. Days Cr.	Mining Claim		Expend. Days Cr.
Prefix	Number		Prefix	Number	
P	688677	→	Cancelled		
X	688678	→	Cancelled		
	688679	→	Cancelled		
	688688	→	Cancelled		
	688689	→	Cancelled		
	688690	→	Cancelled		
	688698	→	Cancelled		
	688699	→	Cancelled		
	688700				

RECORDED
JAN 13 1984

RECEIVED
JAN 13 1984
A.M. P.M.
7 8 9 10 11 12 1 2 3 4 5 6

Expenditures (excludes power stripping)

Type of Work Performed
Performed on Claim(s)
Calculation of Expenditure Days Credits Total Expenditures \$ <input type="text"/> ÷ <input type="text" value="15"/> = Total Days Credits <input type="text"/>
Instructions Total Days Credits may be apportioned at the claim holder's choice. Enter number of days credits per claim selected in columns at right.

Total number of mining claims covered by this report of work. **9**

For Office Use Only		
Total Days Cr. Recorded 12.3	Date Recorded Jan 13/84	Mining Recorder <i>[Signature]</i>
Date Approved as <i>[Signature]</i>	Date Approved as <i>[Signature]</i>	Chief Mining Recorder <i>[Signature]</i>

Date Jan 13/83	Recorded Holder or Agent (Signature) <i>C. Desson</i>
--------------------------	--

Certification Verifying Report of Work I hereby certify that I have a personal and intimate knowledge of the facts set forth in the Report of Work annexed hereto, having performed the work or witnessed same during and/or after its completion and the annexed report is true.		
Name and Postal Address of Person Certifying Carmen F Desson		
Date Certified Jan 13/83	Certified by (Signature) <i>C. Desson</i>	

2/2

#12/84

Assessment Work Breakdown

Man Days are based on eight (8) hour Technical or Line-cutting days. Technical days include work performed by consultants, draftsmen, etc..

Type of Survey

Technical Days	X	7	=	Technical Days Credits	+	Line-cutting Days	=	Total Credits	+	No. of Claims	=	Days per Claim
16	X	7	=	112	+		=	112	+	9	=	12.4

Type of Survey

Technical Days	X	7	=	Technical Days Credits	+	Line-cutting Days	=	Total Credits	+	No. of Claims	=	Days per Claim
	X	7	=		+		=		+		=	

Type of Survey

Technical Days	X	7	=	Technical Days Credits	+	Line-cutting Days	=	Total Credits	+	No. of Claims	=	Days per Claim
	X	7	=		+		=		+		=	

Type of Survey

Technical Days	X	7	=	Technical Days Credits	+	Line-cutting Days	=	Total Credits	+	No. of Claims	=	Days per Claim
	X	7	=		+		=		+		=	

1/2

Name and Postal Address of Recorded Holder <i>J. P. Sheridan</i>	Prospector's Licence No. <i>M15350</i>
<i>1404 - 7 King St. E, Toronto, Ont M5C 1A2</i>	

Summary of Work Performance and Distribution of Credits

Total Work Days Cr. claimed <i>11</i>	Mining Claim		Work Days Cr.	Mining Claim		Work Days Cr.	Mining Claim		Work Days Cr.
	Prefix	Number		Prefix	Number		Prefix	Number	
for Performance of the following work. (Check one only)	<i>P</i>	<i>688679</i>	<i>3</i>						
		<i>688690</i>	<i>3</i>						
		<i>688700</i>	<i>5</i>						
<input checked="" type="checkbox"/> Manual Work									
<input type="checkbox"/> Shaft Sinking Drifting or other Lateral Work.									
<input type="checkbox"/> Compressed Air, other Power driven or mechanical equip.									
<input type="checkbox"/> Power Stripping									
<input type="checkbox"/> Diamond or other Core drilling									
<input type="checkbox"/> Land Survey									

All the work was performed on Mining Claim(s): *P 688679, 688690, 688700*

Required Information eg: type of equipment, Names, Addresses, etc. (See Table Below)

Rock chip sampling with hammers and mallets
Supervision, samples layout etc.

Oct 18, 19, 20/83 C.F. Desson, Box 1392, Timmins, Ont PAN 7N2 18 HRS
Oct 18, 19/83 P. Perreault, Box 902, Senneterre, Quebec 16 HRS
Oct 18, 19/83 R. Duval, 258 Ogden Ave. Timmins, Ont 16 HRS
Oct 18, 19/83 P. Roby, 381 10th Ave. Senneterre, Quebec 16 HRS

RECEIVED
AUG 17 1984
MINING DEPARTMENT

Date of Report <i>Jan 13/84</i>	Recorded Holder or Agent (Signature) <i>C.F. Desson</i>
------------------------------------	--

Certification Verifying Report of Work

I hereby certify that I have a personal and intimate knowledge of the facts set forth in the Report of Work annexed hereto, having performed the work or witnessed same during and/or after its completion and the annexed report is true.

Name and Postal Address of Person Certifying
Carmen F. Desson

Date Certified <i>Jan 13/84</i>	Certified by (Signature) <i>C.F. Desson</i>
------------------------------------	--

Table of Information/Attachments Required by the Mining Recorder

Type of Work	Specific information per type	Other information (Common to 2 or more types)	Attachments
Manual Work	Nil	Names and addresses of men who performed manual work/operated equipment, together with dates and hours of employment.	Work Sketch: these are required to show the location and extent of work in relation to the nearest claim post.
Shaft Sinking, Drifting or other Lateral Work			
Compressed air, other power driven or mechanical equip.			
Power Stripping	Type of equipment and amount expended. Note: Proof of actual cost must be submitted within 30 days of recording.	Names and addresses of owner or operator together with dates when drilling/stripping done.	Work Sketch (as above) in duplicate
Diamond or other core drilling	Signed core log showing; footage, diameter of core, number and angles of holes.		
Land Survey	Name and address of Ontario land surveyer.	Nil	Nil



Mining Lands Comments

ARE SAMPLE LOCATION COORDINATES SUFFICIENT
OR SHOULD A SAMPLE LOCATION MAP BE REQUESTED?

— coordinates in report enough to locate
samples on map

To: Geophysics

Comments

Approved

Wish to see again with corrections

Date

Signature

To: Geology - Expenditures *C. KUSTRA*

Comments

Approved

Wish to see again with corrections

Date

Aug 20/04

Signature

C Kustra

To: Geochemistry

Comments

LD

Approved

Wish to see again with corrections

Date

Signature

To: Mining Lands Section, Room 6462, Whitney Block.

(Tel: 5-1380)



Mining Lands Comments

no comment

To: Geophysics

Comments

Approved Wish to see again with corrections

Date

Signature

To: Geology - Expenditures *Mr. Kustra*

Comments

Approved Wish to see again with corrections

Date

April 25/84

Signature

Kustra

To: Geochemistry

Comments

LD

Approved Wish to see again with corrections

Date

Signature

To: Mining Lands Section, Room 6462, Whitney Block.

(Tel: 5-1380)

2/2

Assessment Work Breakdown

Man Days are based on eight (8) hour Technical or Line-cutting days. Technical days include work performed by consultants, draftsmen, etc..

Type of Survey												
Technical Days			Technical Days Credits	Line-cutting Days	Total Credits	No. of Claims	Days per Claim					
16	X	7	=	112	+		=	112	÷	9	=	12.4

Type of Survey												
Technical Days			Technical Days Credits	Line-cutting Days	Total Credits	No. of Claims	Days per Claim					
	X	7	=		+		=		÷		=	

Type of Survey												
Technical Days			Technical Days Credits	Line-cutting Days	Total Credits	No. of Claims	Days per Claim					
	X	7	=		+		=		÷		=	

Type of Survey												
Technical Days			Technical Days Credits	Line-cutting Days	Total Credits	No. of Claims	Days per Claim					
	X	7	=		+		=		÷		=	

**DIEPDAUME MINES LIMITED
P.O. BOX 1392
TIMMINS, ONT.
P4N 7N2**

<small>ORDER NO.</small>	<small>DEPT.</small>	<small>DATE</small> Nov. 7 1983
<small>SOLD TO</small> SHERIDAN GEOPHYSICS LTD.		<small>SHIP TO</small> SHERIDAN GEOPHYSICS LTD.
<small>ADDRESS</small> 1404-7 King Street E, Toronto, Ont.		<small>ADDRESS</small> 1404-7 King Street E, Toronto, Ont.

<small>WHEN SHIP</small>	<small>CARRIER</small>	<small>TERMS</small>	<small>SALES REP.</small>
ASAP	Pickup	Cash	
24	Assays	Gold @ \$10.25 Includes processing and handling	\$ 246 00
<p style="font-size: 2em; opacity: 0.5; transform: rotate(-15deg); position: absolute; left: 20%; top: 50%;"><i>paid in full Gust.</i></p> <p style="font-size: 1.5em; opacity: 0.5; position: absolute; left: 50%; top: 50%;"><i>Certified true copy Chesson</i></p> <div style="border: 1px dashed gray; padding: 5px; opacity: 0.5; position: absolute; left: 65%; top: 65%; transform: rotate(-10deg);"> <p align="center">RECEIVED AUG 17 1983 DIEPDAUME MINES LIMITED</p> </div>			
140778	<small>SIGNATURE</small> <i>Gurkeschka G.</i>	<small>LIC. NO.</small>	TOTAL \$ 246 00

Your File: 12 & 13

Our File: 2.6477

1984 03 19

Mining Recorder
Ministry of Natural Resources
60 Wilson Avenue
Timmins, Ontario
P4N 2S7

Dear Sir:

We have received reports and maps for a Geological survey and data for Assaying on mining claim P 688700 in the Township of Deloro.

This material will be examined and assessed and a statement of assessment work credits will be issued.

Yours sincerely,

S.E. Yundt
Director
Land Management Branch

Whitney Block
Room 6643
Queen's Park
Toronto, Ontario
M7A 1W3
Phone: 416/965-6918

A. Barr:dg

cc: J.P. Sheridan
1404 - 7 King Street East
Toronto, Ontario
M5C 1A2

cc: C.F. Desson
Box 1392
Timmins, Ontario
P4N 7N2



Ministry of Natural Resources

File 2.6477

GEOPHYSICAL - GEOLOGICAL - GEOCHEMICAL
TECHNICAL DATA STATEMENT

TO BE ATTACHED AS AN APPENDIX TO TECHNICAL REPORT
FACTS SHOWN HERE NEED NOT BE REPEATED IN REPORT
TECHNICAL REPORT MUST CONTAIN INTERPRETATION, CONCLUSIONS ETC.

Type of Survey(s) Geological
Township or Area Delora Tp
Claim Holder(s) J. P. Sheridan
Survey Company Diamond Minerals
Author of Report J. P. Sheridan
Address of Author 545 Broadview Ave Toronto Ont
Covering Dates of Survey Aug 3/83 - Sep 5/83
(linecutting to office)
Total Miles of Line Cut 8.2

MINING CLAIMS TRAVERSED	
List numerically	
P	688677
(prefix)	(number)
P	688678
P	688679
P	688680
P	688681
P	688682
P	688683
P	688684
P	688685
P	688686
RECEIVED	
AUG 17 1984	
MINING CLAIM SECTION	
TOTAL CLAIMS <u>9</u>	

If space insufficient, attach list

SPECIAL PROVISIONS CREDITS REQUESTED	Geophysical	DAYS per claim
ENTER 40 days (includes line cutting) for first survey.	-Electromagnetic _____	
	-Magnetometer _____	
ENTER 20 days for each additional survey using same grid.	-Radiometric _____	
	-Other _____	
	Geological _____	
	Geochemical _____	

AIRBORNE CREDITS (Special provision credits do not apply to airborne surveys)

Magnetometer _____ Electromagnetic _____ Radiometric _____
(enter days per claim)

DATE: Feb 22/84 SIGNATURE: J. P. Sheridan
Author of Report or Agent

Res. Geol. _____ Qualifications _____

Previous Surveys

File No.	Type	Date	Claim Holder

OFFICE USE ONLY

June 14, 1984

Our File: 2.6477

J.P. Sheridan
Suite 1404
7 King Street East
Toronto, Ontario
M5C 1A2

Dear Sir:

RE: Geological Survey and Data for Assaying
submitted on Mining Claims P 688678 et
al in Deloro Township

Returned herein are the plans (in duplicate) for the
above-described survey. The following information
(in duplicate) is required in order to complete your
submission.

1. all maps to be signed by author of the report
2. proof of payment of expenditures claimed (receipts
or cancelled cheques)
3. "Assessment Work Breakdown" forms to be completed

Please return this material quoting file 2.6477.

For further information, please contact Mr. Ray Pichette
at (416)965-4888.

Yours sincerely,

S.E. Yundt
Director
Land Management Branch

Whitney Block, Room 6643
Queen's Park
Toronto, Ontario
M7A 1W3
Phone: (416)965-4888

S. Hurst:mc

cc: Mining Recorder
Timmins, Ontario

Encl.

S. Yundt
August 31 1984

August 8, 1984

Your File:
Our File: 2.6477

REGISTERED

J.P. Sheridan
Suite 1404
7 King Street East
Toronto, Ontario
M5C 1A2

Dear Sir:

RE: Geological Survey and Data for Assaying
submitted on Mining Claims P688678 et al in
the Township of Deloro.

Enclosed is a copy of our letter dated June 14, 1984
requesting additional information for the above-mentioned
survey.

Unless you can provide the required data by August 17, 1984
the mining recorder will be directed to cancel the work
credits recorded on January 13, 1984.

For further information, please contact Mr. Ray Pichette
at (416)965-4888.

Yours sincerely,

S.E. Yundt
Director
Land Management Branch

Whitney Block, Room 6643
Queen's Park
Toronto, Ontario
M7A 1W3
Phone:(416)965-6918

Encl:

S. Hurst:sc

cc: C.F. Desson
Box 1392
Timmins, Ontario
P4N 7N2

cc: Mining Recorder
Timmins, Ontario

*84-08-10
allow to
August 31/84
for receipt of
data.
Ray*

0332321

Approved Reports of Work
sent out

Notice of Intent filed

Approval after Notice of Intent
sent out

Duplicate sent to Resident
Geologist

Duplicate sent to A.F.R.O.

2.6477



Ministry of Natural Resources

Report of Work (Geophysical, Geological, Geochemical and Expenditures)

- Instructions: - Please type or print. - If number of mining claims traversed exceeds space on this form, attach a list. Note: - Only days credits calculated in the "Expenditures" section may be entered in the "Expend. Days Cr." columns. - Do not use shaded areas below.

Mining Act

Form header containing: Type of Survey(s) Expenditures, Claim Holder(s) J. P. Sheridan, Address 1404-7 King St. E., Toronto, Ont M5C 1A2, Survey Company Diepdaume Mines Ltd, Date of Survey (from & to) 3 8 83 to 2 9 83, Name and Address of Author (of Geo-Technical report) C F Desson, Box 1392, Timmins, Ontario

Credits Requested per Each Claim in Columns at right

Table with columns for Special Provisions, Man Days, Airborne Credits and sub-columns for Geophysical, Geological, and Geochemical methods. Includes instructions for entering days credits.

Mining Claims Traversed (List in numerical sequence)

Table for listing mining claims with columns for Prefix, Mining Claim Number, and Expend. Days Cr. Includes a 'RECEIVED' stamp dated FEB 17 1984 and 'MINING RECORD SECTION'.

Expenditures (excludes power stripping)

Form for Expenditures containing: Type of Work Performed Assaying, Performed on Claim(s) P688678, 688689, 688700, Calculation of Expenditure Days Credits (\$ 246.00 ÷ 15 = 16.4), and Instructions.

Total number of mining claims covered by this report of work. 3

For Office Use Only section with fields for Total Days Cr. Recorded, Date Recorded, Mining Recorder, Date Approved as Recorded, and Branch Director.

Date Jan 13/84 and Recorded Holder or Agent (Signature) C F Desson

Certification Verifying Report of Work

Certification text: I hereby certify that I have a personal and intimate knowledge of the facts set forth in the Report of Work annexed hereto... Name and Postal Address of Person Certifying C. F. Desson, Box 1392, Timmins, Ont P4N 2N2, Date Certified Jan 13/84, Certified by (Signature) C F Desson



Report of Work
(Geophysical, Geological,
Geochemical and Expenditures)

- Instructions: - Please type or print.
- If number of mining claims traversed exceeds space on this form, attach a list.
Note: - Only days credits calculated in the "Expenditures" section may be entered in the "Expend. Days Cr." columns.
- Do not use shaded areas below.

Mining Act

Type of Survey(s) <i>Expenditures</i>		Township or Area <i>Deloro Twp</i>	
Claim Holder(s) <i>J. P. Sheridan</i>		Prospector's Licence No. <i>M 15350</i>	
Address <i>1404 - 7 King St. E., Toronto, Ont MSC 1A2</i>			
Survey Company <i>Diepdaume Mines Ltd</i>	Date of Survey (from & to) Day Mo. Yr. Day Mo. Yr. <i>3 8 83 2 9 83</i>		Total Miles of line Cut
Name and Address of Author (of Geo-Technical report) <i>C F Desson, Box 1392, Timmins, Ont P4N 7N2</i>			

Credits Requested per Each Claim in Columns at right

Special Provisions	Geophysical	Days per Claim
For first survey: Enter 40 days. (This includes line cutting)	- Electromagnetic - Magnetometer	
For each additional survey: using the same grid: Enter 20 days (for each)	- Radiometric - Other	
Man Days Complete reverse side and enter total(s) here	Geological Geochemical	
Airborne Credits Note: Special provisions credits do not apply to Airborne Surveys.	Electromagnetic Magnetometer Radiometric	

Mining Claims Traversed (List in numerical sequence)

Mining Claim			Mining Claim		
Prefix	Number	Expend. Days Cr.	Prefix	Number	Expend. Days Cr.
<i>P</i>	<i>688678</i>	<i>4.1</i>			
	<i>688689</i>	<i>7.5</i>			
	<i>688700</i>	<i>4.8</i>			

RECEIVED
AUG 17 1984
MINING LANDS SECTION

Expenditures (excludes power stripping)

Type of Work Performed
Assaying

Performed on Claim(s)
P688678, 688689, 688700

Calculation of Expenditure Days Credits

Total Expenditures <i>\$ 246.00</i>	÷ <i>15</i>	= <i>16.4</i>
--	-------------	---------------

Instructions
Total Days Credits may be apportioned at the claim holder's choice. Enter number of days credits per claim selected in columns at right.

Total number of mining claims covered by this report of work. *3*

Date *Jan 13/84* Recorded Holder or Agent (Signature) *C F Desson*

For Office Use Only		Mining Recorder
Total Days Cr. Recorded	Date Recorded	
Date Approved as Recorded		Branch Director

I hereby certify that I have a personal and intimate knowledge of the facts set forth in the Report of Work annexed hereto, having performed the work or witnessed same during and/or after its completion and the annexed report is true.

Name and Postal Address of Person Certifying
Carmen F. Desson
Box 1392, Timmins, Ont P4N 7N2

Date Certified *Jan 13/84* Certified by (Signature) *C F Desson*



Ministry of
Natural
Resources

Report of Work
(Geophysical, Geological,
Geochemical and Expenditures)

Instructions: -- Please type or print.
-- If number of mining claims traversed exceeds space on this form, attach a list.
Note: -- Only days credits calculated in the "Expenditures" section may be entered in the "Expend. Days Cr." columns.
-- Do not use shaded areas below.

Mining Act

Type of Survey(s) <i>Geological</i>		Township or Area
Claim Holder(s) <i>J. P. Sheridan</i>		Prospector's Licence No. <i>M15350</i>
Address <i>1404 King St. East, Toronto, Ont M5C 1A2</i>		
Survey Company <i>Diepdaume Mines Limited</i>	Date of Survey (from & to) Day Mo. Yr. Day Mo. Yr. <i>3 8 83 2 9 83</i>	Total Miles of line Cut <i>5.0</i>
Name and Address of Author (of Geo-Technical report) <i>C.F. Desson Box 1392 Timmins, Ont. P4N 7N2</i>		

Credits Requested per Each Claim in Columns at right

Mining Claims Traversed (List in numerical sequence)

Special Provisions	Geophysical	Days per Claim
For first survey: Enter 40 days. (This includes line cutting)	- Electromagnetic	
	- Magnetometer	
For each additional survey using the same grid: Enter 20 days (for each)	- Radiometric	
	- Other	
	Geological	
	Geochemical	
Man Days Complete reverse side and enter total(s) here	Geophysical	Days per Claim
	- Electromagnetic	
	- Magnetometer	
	- Radiometric	
	- Other	
	Geological	<i>124</i>
	Geochemical	
Airborne Credits Note: Special provisions credits do not apply to Airborne Surveys.	Electromagnetic	Days per Claim
	Magnetometer	
	Radiometric	

Mining Claim			Mining Claim		
Prefix	Number	Expend. Days Cr.	Prefix	Number	Expend. Days Cr.
<i>P</i>	<i>688677</i>				
	<i>688678</i>				
	<i>688679</i>				
	<i>688688</i>				
	<i>688689</i>				
	<i>688690</i>				
	<i>688698</i>				
	<i>688699</i>				
	<i>688700</i>				

RECEIVED
AUG 17 1984

MINING CLAIMS SECTION

Expenditures (excludes power stripping)

Type of Work Performed

Performed on Claim(s)

Calculation of Expenditure Days Credits

Total Expenditures \$ ÷ =

Total Days Credits

Instructions
Total Days Credits may be apportioned at the claim holder's choice. Enter number of days credits per claim selected in columns at right.

Total number of mining claims covered by this report of work.

For Office Use Only		
Total Days Cr. Recorded	Date Recorded	Mining Recorder
	Date Approved as Recorded	Branch Director

Date *Jan 13/84* Recorder/Holder or Agent (Signature) *C. Desson*

Certification Verifying Report of Work

I hereby certify that I have a personal and intimate knowledge of the facts set forth in the Report of Work annexed hereto, having performed the work or witnessed same during and/or after its completion and the annexed report is true.

Name and Postal Address of Person Certifying
Carmen F. Desson

Box 1392 Timmins, Ont P4N 7N2

Date Certified *Jan 13/84* Certified by (Signature) *C. Desson*



Instructions: - Please type or print. - If number of mining claims traversed exceeds space on this form, attach a list. Note: - Only days credits calculated in the "Expenditures" section may be entered in the "Expend. Days Cr." columns. - Do not use shaded areas below.

Mining Act

Form header containing: Type of Survey (Geological), Claim Holder (J.P. Sheridan), Address (1404 King St. East, Toronto, Ont M5C 1A2), Survey Company (Diepdaume Mines Limited), Date of Survey (3 8 83 to 2 9 83), Total Miles of line Cut (5.0), Name and Address of Author (C.F. Desson Box 1392 Timmins, Ont P4N 7N2)

Credits Requested per Each Claim in Columns at right

Table for Credits Requested per Each Claim. Columns: Special Provisions, Geophysical, Geological, Geochemical, Days per Claim. Includes sections for first survey (40 days), additional surveys (20 days), man days (12.4), and airborne credits.

Mining Claims Traversed (List in numerical sequence)

Table for Mining Claims Traversed. Columns: Mining Claim Prefix, Mining Claim Number, Expend. Days Cr. Lists claims 688677 through 688700.

RECEIVED AUG 17 1984 MINING DIVISION

Expenditures (excludes power stripping)

Form for Expenditures. Includes: Type of Work Performed, Performed on Claim(s), Calculation of Expenditure Days Credits (Total Expenditures / 15 = Total Days Credits), and Instructions.

Total number of mining claims covered by this report of work.

For Office Use Only. Includes: Total Days Cr. Recorded, Date Recorded, Mining Recorder, Date Approved as Recorded, Branch Director.

Date: Jan 13/84, Recorded Holder or Agent (Signature): C. Desson

Certification Verifying Report of Work

Certification text: I hereby certify that I have a personal and intimate knowledge of the facts set forth in the Report of Work annexed hereto... Name and Postal Address of Person Certifying: Carmen F. Desson, Box 1392 Timmins, Ont P4N 7N2. Date Certified: Jan 13/84. Certified by (Signature): C. Desson.

Assessment Work Breakdown

Days are based on eight (8) hour Technical or Line-cutting days. Technical days include work performed by consultants, draftsmen, etc..

Type of Survey												
Technical Days	X	7	=	Technical Days Credits	+	Line-cutting Days	=	Total Credits	÷	No. of Claims	=	Days per Claim
16		7		112				112		9		12.4

Type of Survey												
Technical Days	X	7	=	Technical Days Credits	+	Line-cutting Days	=	Total Credits	÷	No. of Claims	=	Days per Claim
		7										

Type of Survey												
Technical Days	X	7	=	Technical Days Credits	+	Line-cutting Days	=	Total Credits	÷	No. of Claims	=	Days per Claim
		7										

Type of Survey												
Technical Days	X	7	=	Technical Days Credits	+	Line-cutting Days	=	Total Credits	÷	No. of Claims	=	Days per Claim
		7										



Instructions - Supply required data on a separate form for each type of work to be recorded (see table below). - For Geo-technical work use form no. 1362 "Report of Work (Geological, Geophysical, Geochemical and Expenditures)".

Mining Act

Name and Postal Address of Recorded Holder: J. P. Sheridan, 1404 - 7 King St. E, Toronto, Ont MSC 1A2. Prospector's Licence No. M15350

Summary of Work Performance and Distribution of Credits

Table with columns for Mining Claim Prefix, Number, and Work Days Cr. for Manual Work, Shaft Sinking, etc. Total Work Days Cr. claimed: 11.

All the work was performed on Mining Claim(s): P 688679, 688690, 688700

Required Information eg: type of equipment, Names, Addresses, etc. (See Table Below)

Rock chip sampling with hammers and mails. Supervision, samples layout etc. List of workers and hours: Oct 18, 19, 20/83 C.F. Desson, Oct 18, 19/83 P. Perreault, Oct 18, 19/83 R. Duval, Oct 18, 19/83 P. Roby.

RECEIVED AUG 17 1984 MINING LANDS SECTION

Date of Report: Jan 13/84. Recorded Holder or Agent (Signature): C. Desson

Certification Verifying Report of Work

I hereby certify that I have a personal and intimate knowledge of the facts set forth in the Report of Work annexed hereto, having performed the work or witnessed same during and/or after its completion and the annexed report is true.

Name and Postal Address of Person Certifying: Carmen F. Desson, Box 1392, Timmins, Ont. PAN 7N2. Date Certified: Jan 13/84. Certified by (Signature): C. Desson

Table of Information/Attachments Required by the Mining Recorder

Table with columns: Type of Work, Specific information per type, Other information (Common to 2 or more types), Attachments. Rows include Manual Work, Shaft Sinking, Compressed air, Power Stripping, Diamond or other core drilling, Land Survey.

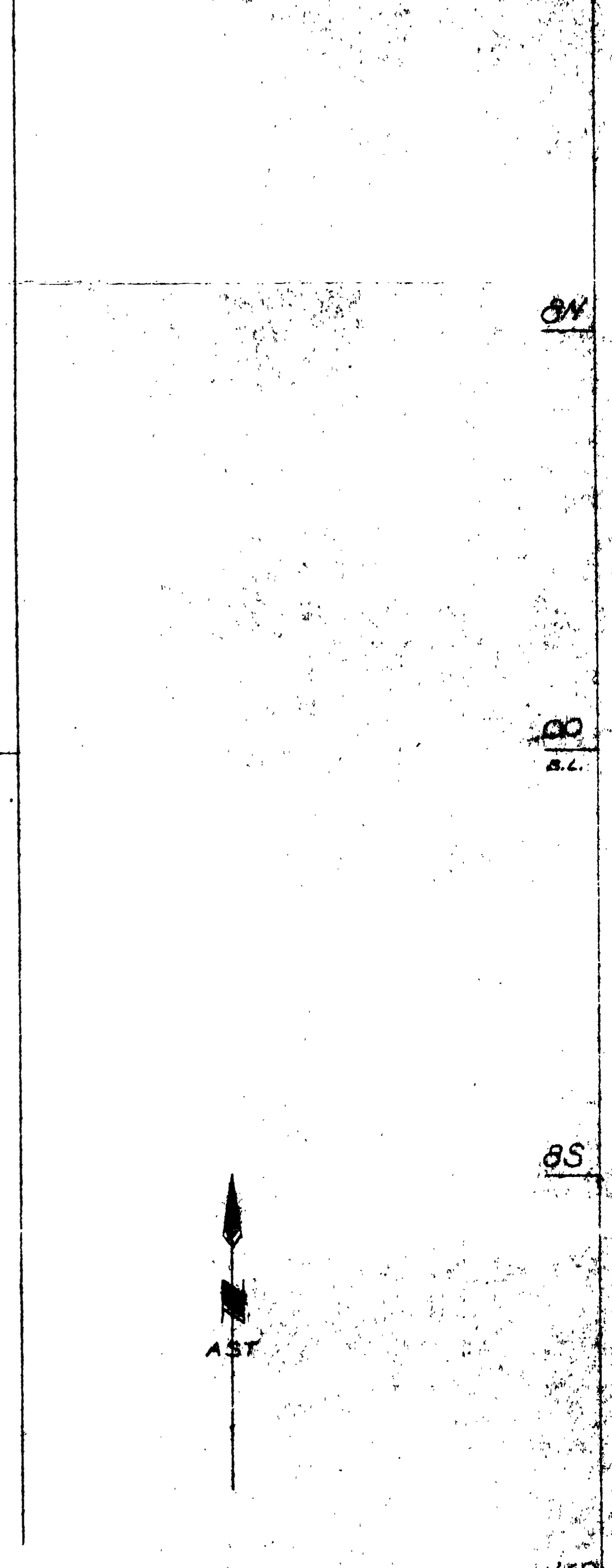
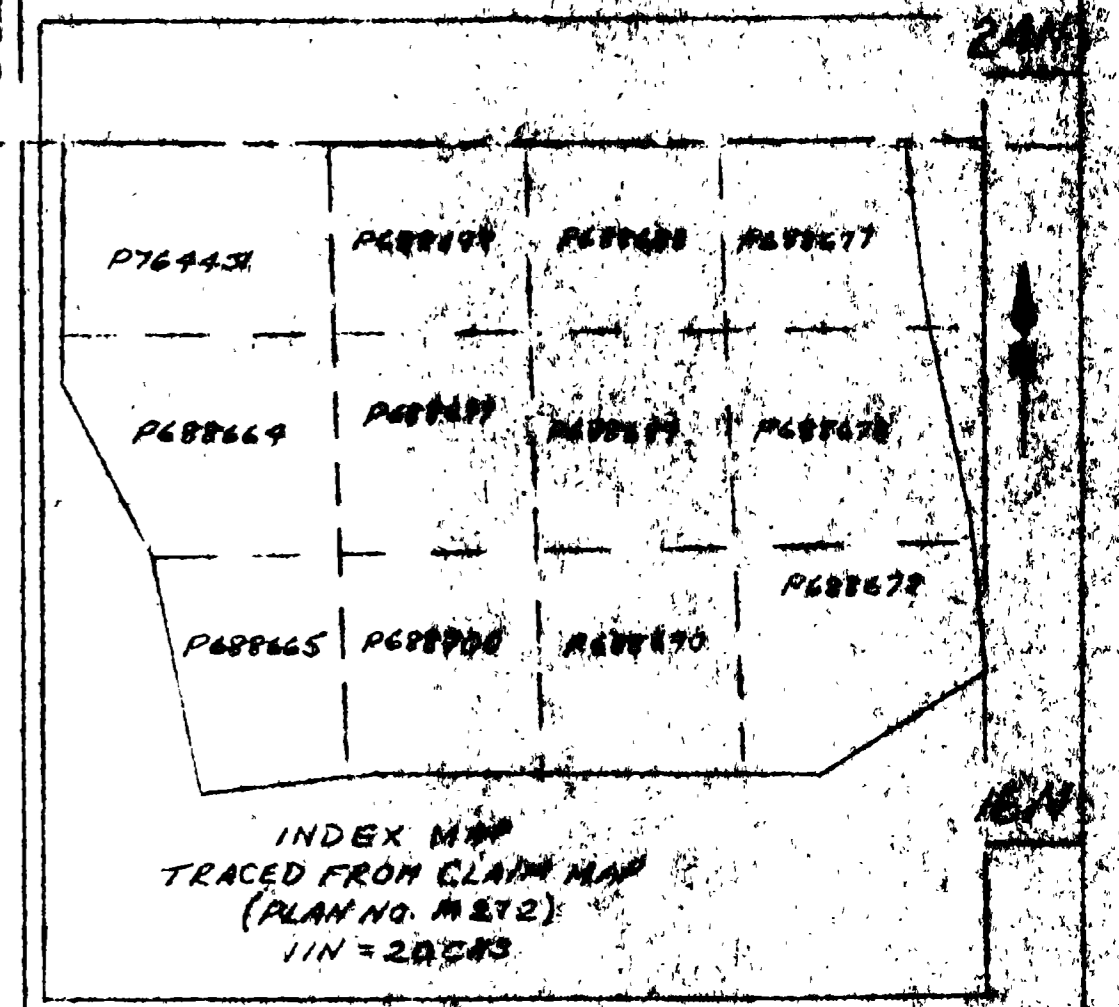
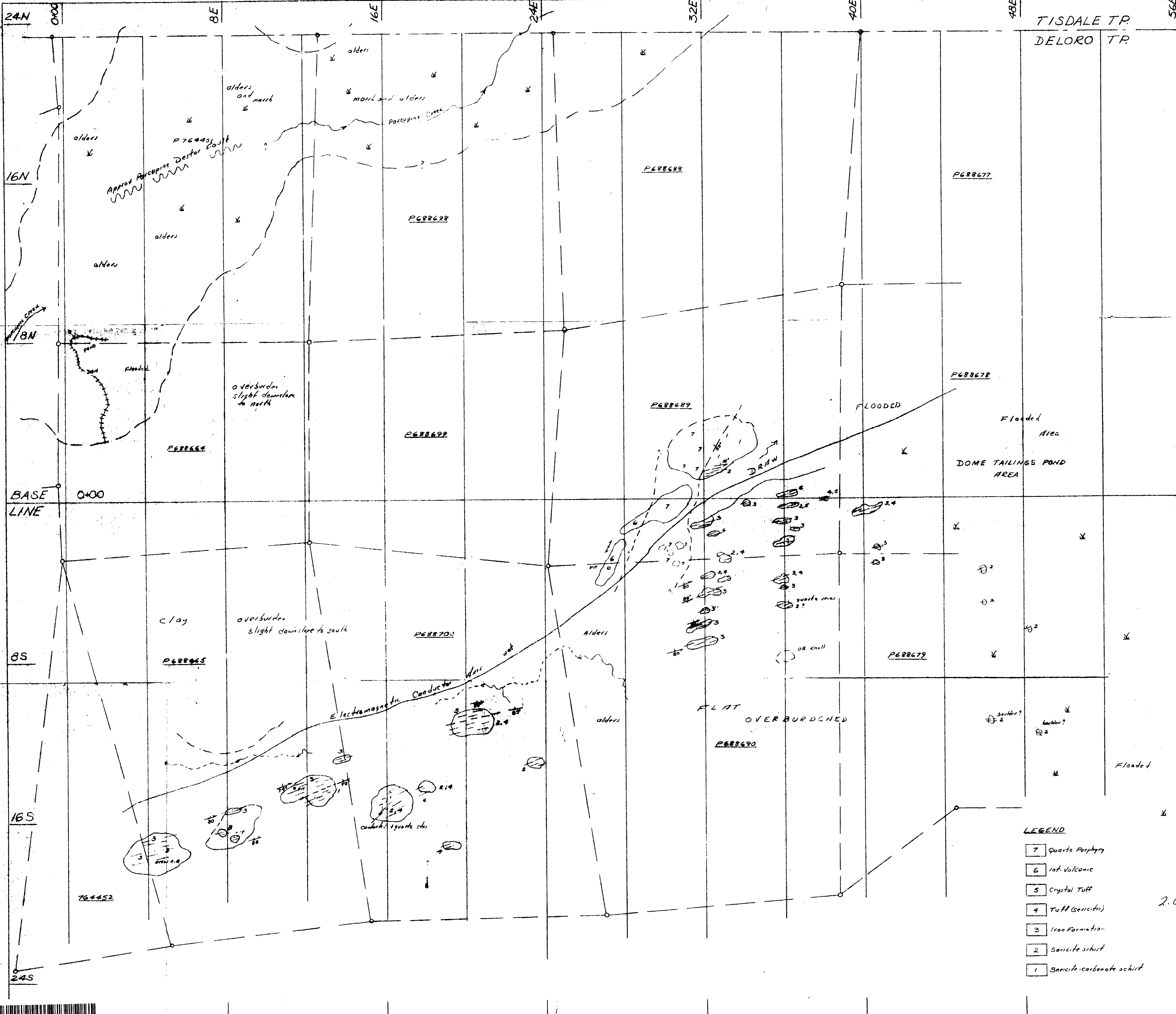

- LEGEND**
- 7 Quartz Porphyry
 - 6 Int. Volcanic
 - 5 Crystal Tuff
 - 4 Tuff (sericitic)
 - 3 Iron Formation
 - 2 Sericite schist
 - 1 Sericite-carbonate schist
- SYMBOLS**
- Geol. Contact, dip
 - Bedding and/or foliation
 - Foliation

GEOLOGY MAP
SHERIDAN CLAIMS
 DELORO TOWNSHIP
 PORCUPINE MINING DIVISION
 ONTARIO

SCALE: 1/11 = 200 FT



Note: See E.M. Map for Index Map APPENDIX A

