

DIAMOND DRILLING



42A06NE8409 25 DELORO

010

TOWNSHIP: Deloro

REPORT No.: 25

WORK PERFORMED BY: Canamax Resources Inc.

<u>CLAIM No.</u>	<u>HOLE No.</u>	<u>FOOTAGE</u>	<u>DATE</u>	<u>NOTE</u>
P 567051	D-1	492	Sept/84	(1)

NOTES: (1) #409-84

# DIAMOND DRILL LOG

DDH- D-1

Page

LOCATION 100' east of and 85' north of No. 3 post, claim P-567051

GRID REFERENCE 46+20E 4+50N

AZIMUTH

DIP ANGLE -90°

DIP TESTS

CORE BQ

DRILLED BY Triangle Diamond Drilling

JOHN KIRWAN & ASSOCIATES LTD.

## EARTH RESOURCE ASSOCIATES

DISPOSITION OF CORE At site

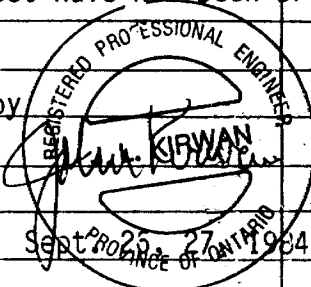
FOOTAGE	DESCRIPTION	SAMPLE NO.	ASSAYS
0-8	CASING		
8-10'	TUFFS: fine to medium grained siliceous weakly banded fragmental @ 65° to core axis.		
10-59'	ANDESITE: Massive, medium to fine-grained weakly chloritic, equigranular.		
59-70'	TUFFS: Siliceous, well-layered, with v. coarse frags between 68-70 feet; some layering at 60° to c.a.		
70-81'	ANDESITE, As above.		
81-105	FRAGMENTAL: Angular felsic fragments ¼ to ½ inch in diameter in a highly siliceous groundmass.		
105-146	TUFFS: layered at 60° to c.a.; locally "spotted tuffs" with biotite aggregates in a siliceous matrix		
146-151	FRAGMENTAL: as above but with fragments in the 1" to 3" size range.		
151-214	LAYERED TUFF: banding and shearing at 60° to c.a. Lower contact @ 45°		
214-485	ANDESITE: Massive, as above. Quartz veins and stringers at: 228, 232, 268, 271, 379, 383. Numerous erratic calcite veinlets from 270-326, totalling 15% of rock.		
	409-412: Shear Zone or tuff at 45° to ca A few flecks of cpy smeared in shear.		
	433-434: zone of fracturing, contact at 59° to c.a.		
485-	TUFF or shear zone at 40-45° to c.a. 485' = 2" QV 486' = 4" QV @ 30° to c.a. 492' = 2" quartz bleb		
The hole has passed 497 feet but the lowermost 5 feet have not been brought to surface owing to mechanical problems.			
Core Logged by			

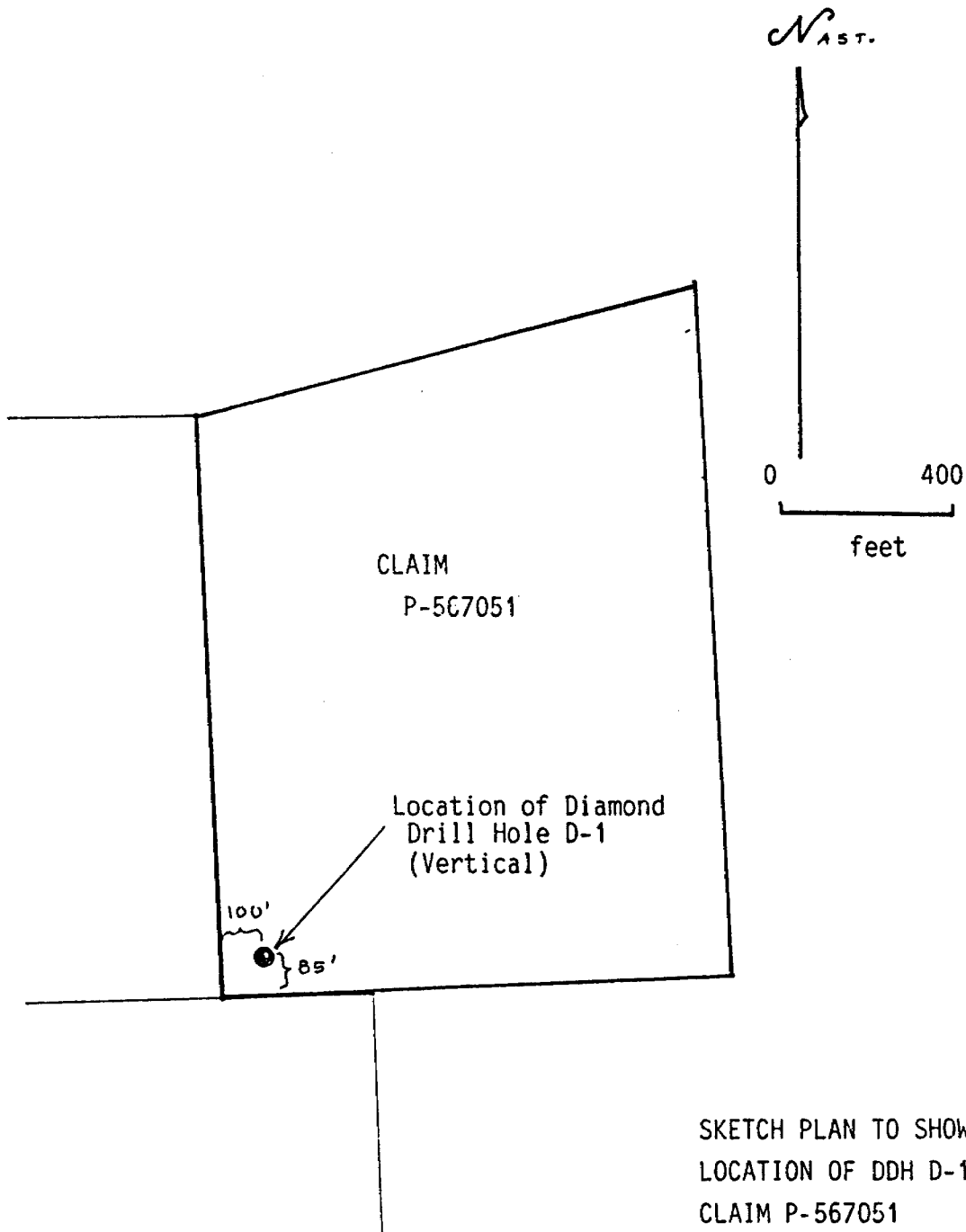

SKETCH PLAN TO SHOW  
LOCATION OF DDH D-1  
CLAIM P-567051

September 27, 1984  
Scale, 400' = 1"

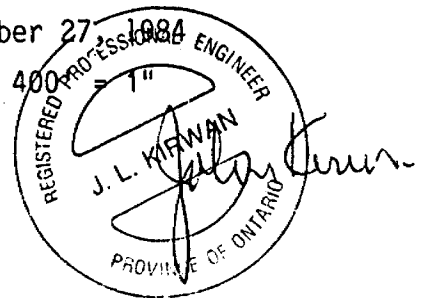

TISDALE TOWNSHIP

WHITNEY

DELORO TOWNSHIP

SHAW TWP

← BUFFALO ANKERITE MINE,  
3000 FEET WEST

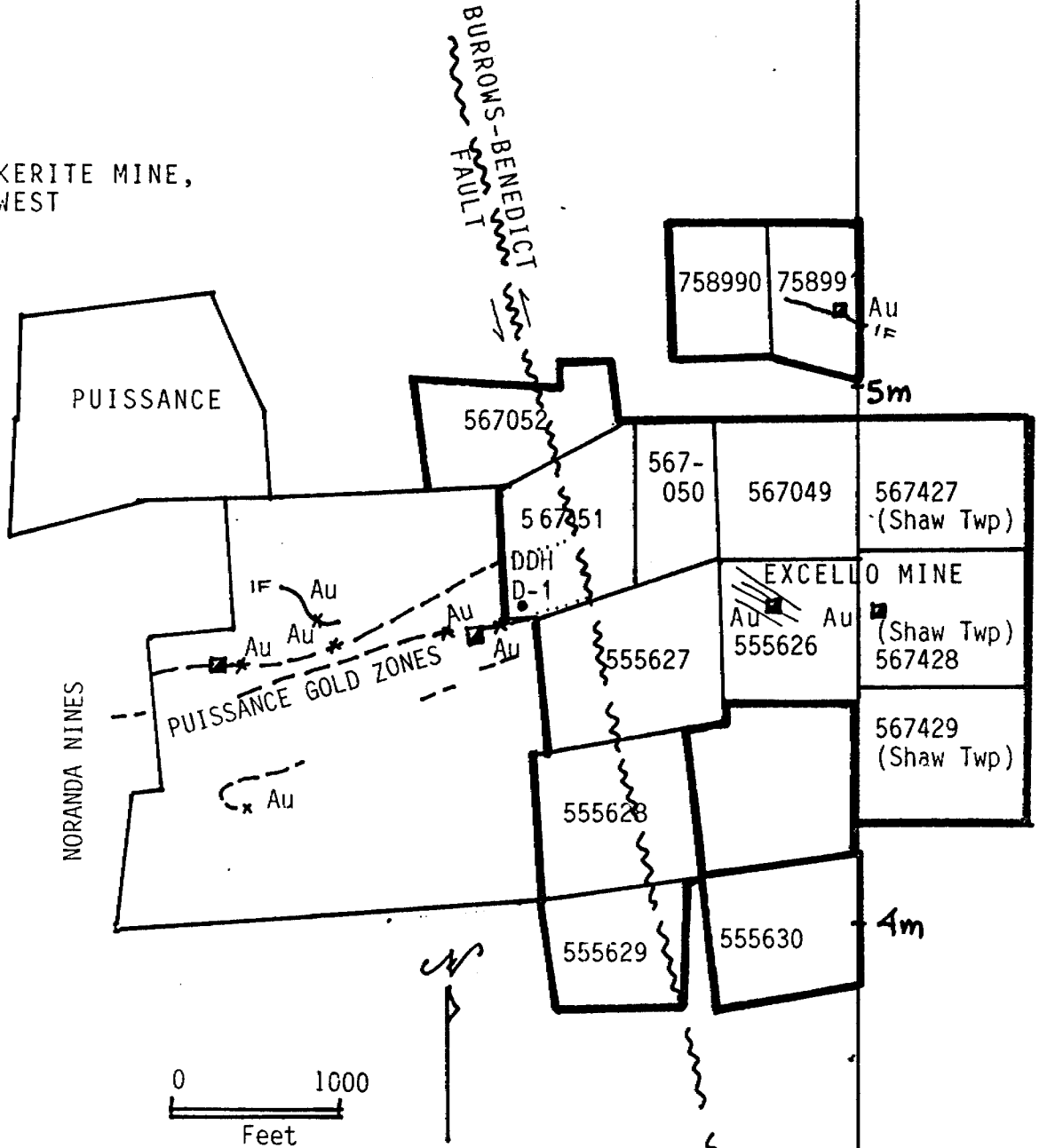

Figure I- Distribution of the Mining Claims Discussed in the Accompanying Report (Deloro and Shaw Townships, Porcupine Mining Division, Ontario). Scale, 1000 feet equals 1 inch

← FAYMAR MINE  
1000 FEET WEST

ENGINEER  
J.L. KIRWAN  
PROVINCE OF ONTARIO

# 409/84

Instructions - Supply required data on a separate form for each type of work to be recorded (see table below).  
- For Geo-technical work use form no. 1362 "Report of Work (Geological, Geophysical, Geochemical and

Mini

Name and Postal Address of Recorded Holder  
**CANAMAX RESOURCES INC., 255 Algonquin Blvd**  
**TIMMINS, ONTARIO, I**



42A06NE8409 25 DELORO

900

Summary of Work Performance and Distribution of Credits

Total Work Days Cr. claimed 480	Mining Claim		Work Days Cr.	Mining Claim		Work Days Cr.	Mining Claim		Work Days Cr.
	Prefix	Number		Prefix	Number		Prefix	Number	
for Performance of the following work. (Check one only) <input type="checkbox"/> Manual Work <input type="checkbox"/> Shaft Sinking Drifting or other Lateral Work. <input type="checkbox"/> Compressed Air, other Power driven or mechanical equip. <input type="checkbox"/> Power Stripping <input checked="" type="checkbox"/> Diamond or other Core drilling <input type="checkbox"/> Land Survey		555626	40		567427	40		567049	40
		555627	40		567428	40		567050	40
		555628	40		567429	40		567051	40
		555629	40					567052	40
		555630	40						

All the work was performed on Mining Claim(s): **P-567051 DELORO TWP.**

Required Information eg: type of equipment, Names, Addresses, etc. (See Table Below)

Drilling by: Triangle Diamond Drilling, 106 Fielding Road, RR2, Lively, Ont. POM 2E0  
 Logging by: Earth Resource Associates, P.O.Box 2150, TIMMINS, Ont. P4N7X8

ONTARIO GEOLOGICAL SURVEY  
 ASSESSMENT FILES  
 RESEARCH OFFICE  
 OCT 19 1984  
 RECEIVED

RECORDED  
 SEP 27 1984  
 Receipt No. *af*

PORCUPINE MINING DIVISION  
 RECEIVED  
 SEP 27 1984

Date of Report: **Sept 27, 1984**  
 Recorded Holder or Agent (Signature): *John Kirwan*

Certification: I hereby certify that I have a personal and intimate knowledge of the facts set forth in the Report of Work annexed hereto, having performed the work or witnessed same, and the annexed report is true.

Name and Postal Address of Person Certifying  
**Dr. J.L.Kirwan, P.O.Box 2150, Timmins, Ontario, P4N 7X8**

Date Certified: **Sept. 27, 1984**  
 Certified by (Signature): *John Kirwan*

Table of Information/Attachments Required by the Mining Recorder

Type of Work	Specific information per type	Other information (Common to 2 or more types)	Attachments
Manual Work	Nil	Names and addresses of men who performed manual work/operated equipment, together with dates and hours of employment.	Work Sketch: these are required to show the location and extent of work in relation to the nearest claim post.
Shaft Sinking, Drifting or other Lateral Work			
Compressed air, other power driven or mechanical equip.	Type of equipment	Names and addresses of owner or operator together with dates when drilling/stripping done.	
Power Stripping	Type of equipment and amount expended. Note: Proof of actual cost must be submitted within 30 days of recording.		
Diamond or other core drilling	Signed core log showing; footage, diameter of core, number and angles of holes.	Nil	Work Sketch (as above) in duplicate
Land Survey	Name and address of Ontario land surveyer.		Nil

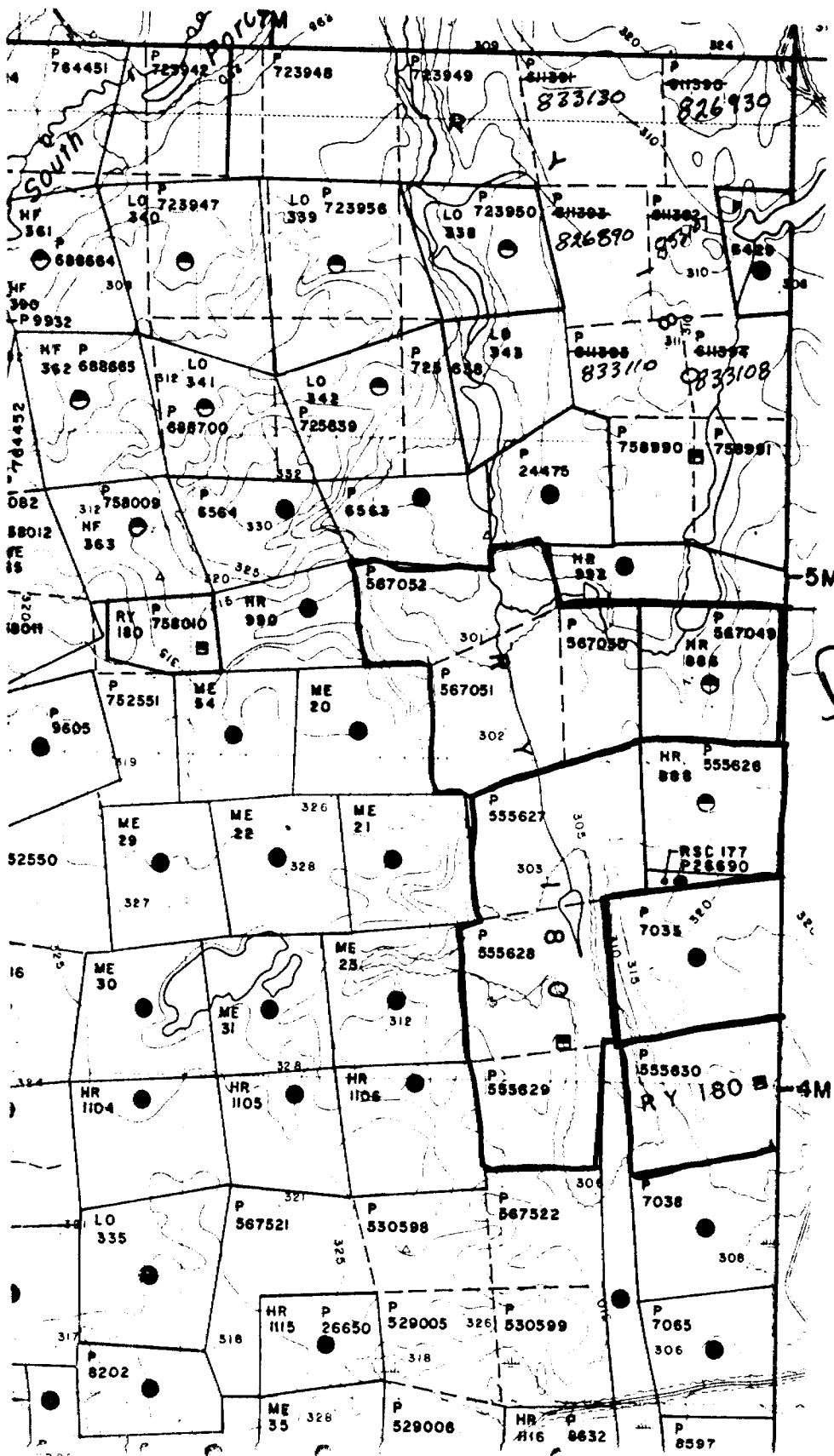

- HIGHWAY AND ROUTE N**  
**OTHER ROADS**  
**TRAILS**  
**SURVEYED LINES:**  
 TOWNSHIPS, BASE LINES  
 LOTS, MINING CLAIMS  
**UNSURVEYED LINES:**  
 LOT LINES  
 PARCEL BOUNDARY  
 MINING CLAIMS ETC.  
**RAILWAY AND RIGHT OF**  
**UTILITY LINES**  
**NON-PERENNIAL STREAM**  
**FLOODING OR FLOODING**  
**SUBDIVISION OR COMPO**  
**RESERVATIONS**  
**ORIGINAL SHORELINE**  
**MARSH OR MUSKEG**  
**MINES**  
**TRAVERSE MONUMENT**

**DISPOSITION**

- TYPE OF DOCUMENT**
- PATENT, SURFACE & MINING RIGHTS
  - " SURFACE RIGHTS
  - " MINING RIGHTS
  - LEASE, SURFACE & MINING RIGHTS
  - " SURFACE RIGHTS
  - " MINING RIGHTS
  - LICENCE OF OCCUPATION
  - ORDER-IN-COUNCIL
  - RESERVATION
  - CANCELLED
  - SAND & GRAVEL

NOTE: MINING RIGHTS IN PARCELS ACQUIRED UNDER THE MINING ACT, 1913, VESTED IN ORIGINAL OWNERS UNDER THE LANDS ACT, R.S.O. 1990

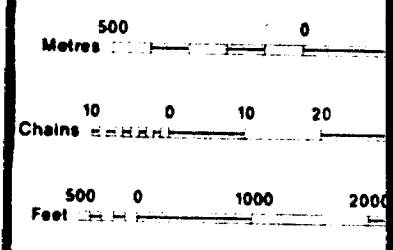

SCALE

3999