

DOMINION OF CANADA
Province of Ontario

IN THE MATR



010

EXPENDITURES CREDITS:

Re: CLAIMS IN TISDALE TOWNSHIP

To Wit:

I, Jean Robert Roy
of the City of Timmins in the
District of Cochrane

DO SOLEMNLY DECLARE, that

The expenditure credits on assaying that I am submitting are based on fees charged by the Geoscience Laboratories and are true and exact to the best of my knowledge.

Proof of expenditures cannot be obtained from the field representatives who had the assaying performed. (See attached letter.)

To the best of my knowledge all of the costs incurred have been paid in full and I personally owe no money in connection with the assays to any of the companies mentioned in this report.

AND I make this solemn Declaration conscientiously believing it to be true, and knowing that it is of the same force and effect as if made under oath and by virtue of the Canada Evidence Act.

Declared before me at the

of City of Timmins

in the District

of Cochrane

this 9th day of April

A. D., 19 85.

Jean Roy

Secretary,
508825 Ant Ltd.

A Commissioner, etc.

A COMMISSIONER APPOINTED
UNDER THE MINING ACT

Colombe James

Kidd Creek Mines Ltd.

Box 1140
571 Moneta Avenue,
Timmins, Ontario P4N 7H9
(705) 267-1188

Exploration Division

February 15, 1985

Mr. Jean Roy
508825 Ontario Ltd.
P.O. Box 1184
Timmins, Ontario
P4N 7J5

Dear Mr. Roy:

In response to your letter of February 13, 1985, concerning the possibility of Kidd Creek supplying you with a copy of a receipt for geochemical analysis to use for assessment credit. It is not our policy to do so. Any work done by us during a property examination is done strictly for the purpose of determining the properties geological merit in anticipation of optioning the ground. This information is kept confidential. A copy of geochemical data is provided to property holders as a courtesy, however, all other information such as reports, maps or receipts are kept within the company.

Yours truly,



E.S. BARNETT

EB/lv



SAMPLE DESCRIPTIONS

From

Tisdale Twp (S $\frac{1}{2}$ CON I, Lot 9)

<u>SAMPLE No.</u>	<u>FIELD No.</u>	<u>DESCRIPTION</u>
AB01827	1	<u>STOP 1</u> (Trench) White quartz vein @ ~ 030°/70° 40 cm wide, with minor cpy, C.R. massive greenstone.
AB01828	2	Site White quartz vein
AB01829	3	E. Dark green fine grained basalt with 5% 1 cm wide white quartz vein and minor 5mm wide carbonate lenses.
AB01830	4	Fine grained, grey green basalt
AB01831	5	<u>STOP 2</u> (Trench) Massive, fine grained, green basalt with 1-2% 1-2 mm pyrite site A. cubes, trace fine grained disseminated pyrite.
AB01832	6	As above with 1-3 cm wide quartz + carbonate vein with trace pyrite in vein
AB01833	7	White quartz and minor carbonate vein, 20% irregular country rock xenolith, trace pyrite and cpy at CR/vein contact.
AB01834	8	much as above with 50% country rock, veins up to 5 cm wide, veins mostly white quartz; country rock dark green, fine basalt; trace pyrite at C.R./vein contact.

SAMPLE No.	FIELD No.	DESCRIPTION
BO1835	9	Dark green, fine grained basalt with 1 cm wide with an epidote rim mm's wide diffusing into C.R.; 1% 1 mm pyrite.
BO1836	10	<u>STOP 3</u> (Trench) Dark green, fine grained basalt, weakly scissile; 5% quartz + carbonate boudins with trace pyrite
BO1837	11	Site B 50% irregular quartz + carbonate veins in dark greyish green country rock; 2% 1-3 mm pyrite cubes.
BO1838	12	70% quartz + carbonate veining in medium green chloritic basalt; trace cpy in quartz.
BO1839	13	much like BO1837 but with chlorite slickenside stria; 1% 1 mm pyrite in vein and at vein / C.R. contact.
BO1840	14	much as BO1837 but larger carbonate patches; quartz white and carbonate tan or yellowish brown.
BO1841	15	<u>STOP 4</u> (old pit or intensely carbonated rock near Hwy) fine grained, pale greenish grey Site 11

SAMPLE No	FIELD No	DESCRIPTION
ABO1842	16	STOP 5 bleached carbonate (Loose Material and siliceous mafic from old volcanic, pale cream shaft area) grey with dark green chloritic stringers, 1% fine grained disseminated pyrite site I.
ABO1843	17	as above with coarser pyrite, up to 4 mm.
ABO1844	18	mostly dark green chloritic basalt with patches of altered material similar to above.
ABO1845	19	as ABO1843
ABO1846	20	dark green fine grained basalt with minor pyramitic carbonate veins 3mm wide; 1% fine grained disseminated pyrite
ABO1847	21	90% quartz vein material with minor carbonate, minor irregular chloritic country rock stringers, 1% 1-3 mm pyrite cubes
ABO1848	22	white quartz with minor carbonate veining; dark green, fine grained country rock.

X-RAY ASSAY LABORATORIES LIMITED

1895 LESLIE STREET, DON MILLS, ONTARIO M3B 3J4

PHONE 416-445-5755

TELEX 06-986947

CERTIFICATE OF ANALYSIS

TO: KIDD CREEK MINES (EXPLORATIONS)
ATTN: E.S. BARNETT
P.O. BOX 1140
571 MONETA AVENUE
TIMMINS, ONTARIO P4N 7H9

CUSTOMER NO. 41

DATE SUBMITTED
12-JUN-84

REPORT 21424

REF. FILE 17032-03

22 ROCKS PROJ. TIMMINS PROFIT

WERE ANALYSED AS FOLLOWS:

	METHOD	DETECTION LIMIT
AU PPB	FADCP	2.000
AS PPM	FAA	0.100
W PPM	NA	1.000

X-RAY ASSAY LABORATORIES LIMITED

CERTIFIED BY

[Signature]
.....
[Signature]

DATE 29-JUN-84

MPLE	AU PPB	AS PPM	W PPM
AB01827	13	5.9	2
AB01828	<2	1.4	2
AB01829	<2	32.0	3
AB01830	6	32.0	2
AB01831	3	3.9	2
AB01832	<2	1.0	<1
AB01833	5	3.9	2
AB01834	<2	1.5	1
AB01835	<2	7.0	<1
AB01836	3	0.8	<1
AB01837	<2	1.0	1
AB01838	<2	0.9	1
AB01839	7	2.2	3
AB01840	<2	0.2	1
AB01841	<2	35.0	14
AB01842	6	2.2	1
AB01843	7	9.8	2
AB01844	<2	6.5	3
AB01845	92	15.0	1
AB01846	9	2.2	13
AB01847	9	6.0	4
AB01848	2	14.0	11



42A06NW0025 2.7981 TISDALE

900

Mining Lands Section

File No 2.7981

Control Sheet

TYPE OF SURVEY GEOPHYSICAL
 GEOLOGICAL
 GEOCHEMICAL
 EXPENDITURE

MINING LANDS COMMENTS:

Cap H.D.

J. Hurst
Signature of Assessor

85-05-10
Date



Report of Work
(Geophysical, Geological,
Geochemical and Expenditures)

#150/85

- Instructions: - Please type or print.
- If number of mining claims traversed exceeds space on this form, attach a list.
Note: - Only days credits calculated in the "Expenditures" section may be entered in the "Expend. Days Cr." columns.
- Do not use shaded areas below.

Your file 2.7981

The Mining Act

Type of Survey(s)		Township or Area <i>Tisdale</i>	
Claim Holder(s) <i>508825 Ontario Ltd.</i>		Prospector's Licence No. <i>T-1222</i>	
Address <i>c/o P.O. Box 1184, Timmins Ont. P4N-7J5.</i>			
Survey Company	Date of Survey (from & to)		Total Miles of line Cut
Name and Address of Author (of Geo-Technical report)		Day Mo. Yr.	Day Mo. Yr.

Credits Requested per Each Claim in Columns at right

Special Provisions	Geophysical	Days per Claim
For first survey: Enter 40 days. (This includes line cutting)	- Electromagnetic	
	- Magnetometer	
For each additional survey: using the same grid: Enter 20 days (for each)	- Radiometric	
	- Other	
	Geological	
	Geochemical	
Man Days Complete reverse side and enter total(s) here	Geophysical	Days per Claim
	- Electromagnetic	
	- Magnetometer	
	- Radiometric	
	- Other	
	Geological	
	Geochemical	
Airborne Credits Note: Special provisions credits do not apply to Airborne Surveys.	Geophysical	Days per Claim
	- Electromagnetic	
	- Magnetometer	
	- Radiometric	
	- Other	
	Geological	
	Geochemical	

Mining Claims Traversed (List in numerical sequence)

Mining Claim			Mining Claim		
Prefix	Number	Expend. Days Cr.	Prefix	Number	Expend. Days Cr.
<i>P.</i>	<i>577599</i>	<i>2.66</i>			
	<i>577601</i>	<i>35.67</i>			
		<i>Total 38.33 days</i>			

RECEIVED
MAY 09 1985
MINING LANDS SECTION

RECORDED
APR 9 1985
Rec'd No. *21*

Expenditures includes power, air, fuel, etc.

Type of Work Performed
Qualitative Assays - ASSAYING

Performed on Claim(s)
P. 577596, P. 577599, P. 577600.

Calculation of Expenditure Days Credits

Total Expenditures *23x25⁰⁰* Total Days Credits

\$ 575.⁰⁰ ÷ *15* = *38.33*

Instructions
Total Days Credits may be apportioned at the claim holder's choice. Enter number of days credits per claim selected in columns at right.

Date *Mar 13/85* Recorded Holder of Agent (Signature) *Jean Roy Sec.*

For Office Use Only

Total Days Cr. Recorded *38.33* Date Recorded *April 9/85* Mining Director *[Signature]*

Date Approved as Recorded *85.5.14* Mining Director *[Signature]*

Certification Verifying Report of Work

I hereby certify that I have a personal and intimate knowledge of the facts set forth in the Report of Work annexed hereto, having performed the work or witnessed same during and/or after its completion and the annexed report is true.

Name and Postal Address of Person Certifying
Jean Roy P.O. Box 1184 Timmins P4N-7J5.

Date Certified *Mar 15/85* Certified by (Signature) *Jean Roy - M21093.*

1985 04 17

File: 2.7981

Mining Recorder
Ministry of Natural Resources
60 Wilson Avenue
Timmins, Ontario
P4N 2S7

Dear Sir:

We received reports and maps on April 10, 1985
for Data for Assaying on Mining Claims P 577599,
et al, in the Township of Tisdale.

This material will be examined and assessed
and a statement of assessment work credits
will be issued.

We do not have a copy of the report of work
which is normally filed with your office prior
to the submission of this technical data.
Please forward a copy as soon as possible.

Yours sincerely,

S.E. Yundt
Director
Land Management Branch

Whitney Block, Room 6643
Queen's Park
Toronto, Ontario
M7A 1W3
Phone:(416)965-4888

A. Barr:mc

cc: 508825 Ontario Ltd
c/o P.O. Box 1184
Timmins, Ontario
P4N 7J5
Attention Jean Roy

Report of Work
(Geophysical, Geological, Geochemical and Expenditures)

Instructions: - Please type or print.
- If number of mining claims traversed exceeds space on this form, attach a list.
Note: - Only days credits calculated in the "Expenditures" section may be entered in the "Expend. Days Cr." columns.
- Do not use shaded areas below.

The Mining Act

Type of Survey(s)		Township or Area <i>Tisdale</i>	
Claim Holder(s) <i>508825 Ontario Ltd.</i>		Prospector's Licence No. <i>T-1222</i>	
Address <i>c/o P.O. Box 1184, Timmins Ont. P4N-7J5.</i>			
Survey Company	Date of Survey (from & to)		Total Miles of line Cut
Name and Address of Author (of Geo-Technical report)		Day Mo. Yr.	Day Mo. Yr.

Credits Requested per Each Claim in Columns at right

Special Provisions	Geophysical	Days per Claim
For first survey: Enter 40 days. (This includes line cutting)	- Electromagnetic	
	- Magnetometer	
	- Radiometric	
	- Other	
For each additional survey: using the same grid: Enter 20 days (for each)	Geological	
	Geochemical	
Man Days Complete reverse side and enter total(s) here	Geophysical	Days per Claim
	- Electromagnetic	
	- Magnetometer	
	- Radiometric	
	- Other	
	Geological	
Airborne Credits	Geophysical	Days per Claim
	Geochemical	

Mining Claims Traversed (List in numerical sequence)

Mining Claim			Mining Claim		
Prefix	Number	Expend. Days Cr.	Prefix	Number	Expend. Days Cr.
<i>P.</i>	<i>577599</i>	<i>2.66</i>			
	<i>577601</i>	<i>35.67</i>			
<i>Total</i>		<i>38.33 days</i>			

RECEIVED

APR 10 1985

MINING LANDS SECTION

Expenditures includes power & Drilling

Type of Work Performed
Qualitative Assays.

Performed on Claim(s)
P. 577596, P. 577599, P. 577600.

Calculation of Expenditure Days Credits

Total Expenditures	<i>23x25⁰⁰</i>	Total Days Credits
<i>\$ 575.⁰⁰</i>	+ 15	= <i>38.33</i>

Instructions
Total Days Credits may be apportioned at the claim holder's choice. Enter number of days credits per claim selected in columns at right.

Total number of mining claims covered by this report of work. *2*

For Office Use Only			
Total Days Cr. Recorded	Date Recorded	Mining Recorder	
	Date Approved as Recorded	Branch Director	

Date *Mar 12/85* Recorded Holder or Agent (Signature) *Jean Roy Sec.*

Certification Verifying Report of Work

I hereby certify that I have a personal and intimate knowledge of the facts set forth in the Report of Work annexed hereto, having performed the work or witnessed same during and/or after its completion and the annexed report is true.

Name and Postal Address of Person Certifying
Jean Roy P.O. Box 1184 Timmins P4N-7J5.

Date Certified *Mar 15/85* Certified by (Signature) *Jean Roy M21093.*

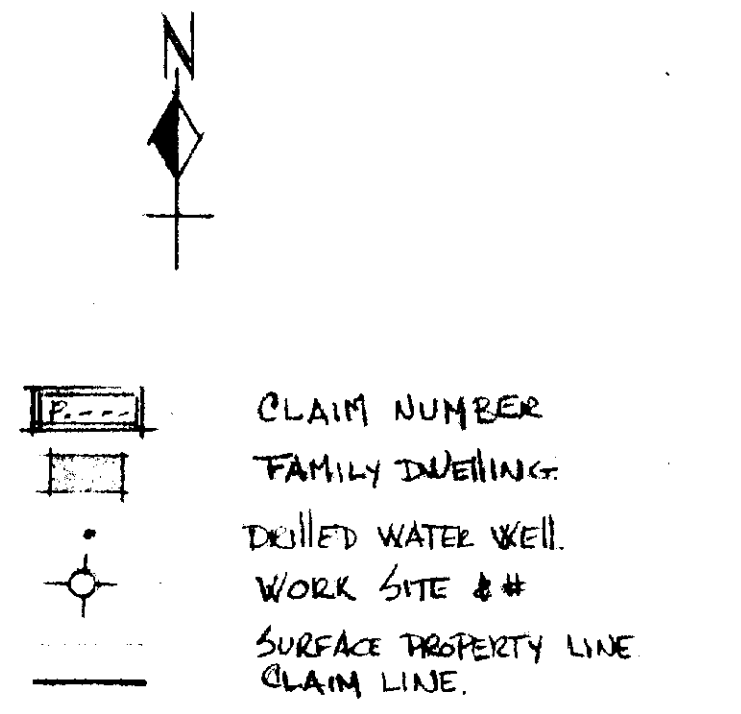
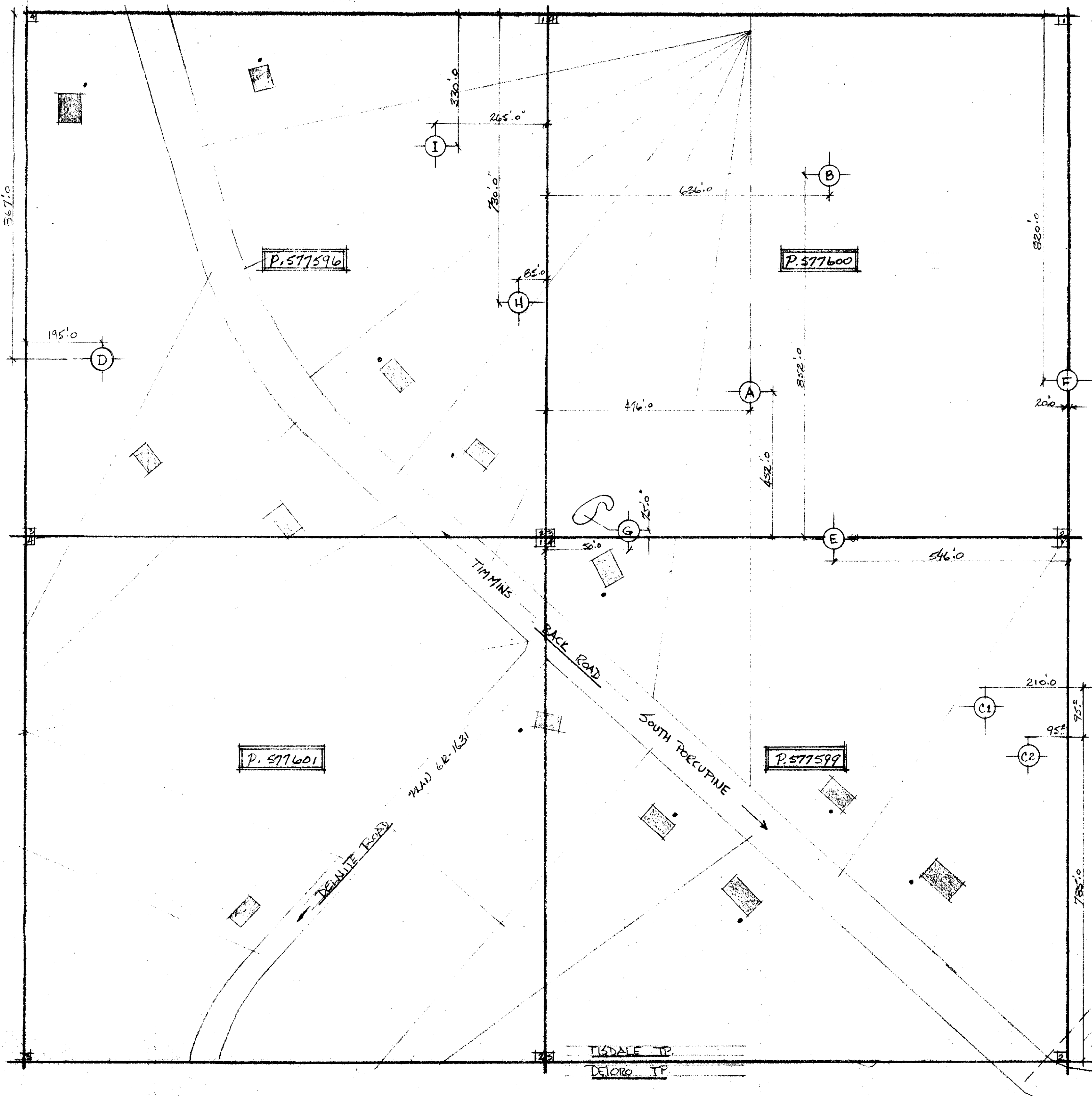

DRAWINGS & DETAILS NOT TO SCALE

2.7981

MINING CLAIM #s P. 577596
P. 577599
P. 577600
P. 577601
5 1/2 L 9 TISDALE TP
508825 ONTARIO LIMITED
DRA BY: JEAN ROY

