



Laboratory Report

Date July 7, 1983.

Issued To: Mr. Jean Roy, Box 1184, Timmins, Ont. P4N 7J5

Sample Number	Gold Oz. Per Ton	Gold Value Per Ton	Silver Oz. Per Ton
Site A 1st. Blast	0.002		Nil
A 2nd. Blast	Trace		Trace
Site B 1st. Blast	0.005		0.66
B 2nd. Blast	0.002		Nil
Site D 1st. Blast	Nil		Nil

5 assays for Gold & Silver (same sample).
 $5 \times 13^{00} = 65^{00} \div 15 = 4.3 \text{ days}$

Fees Received

Charged 10 coupons card #0567, & 0566.

 Manager

Except by special permission, reproduction of these results must include any
 qualifying remarks made by this ministry with reference to any sample.



Ministry of
Natural
Resources

Temiskaming
Testing
Laboratories

P.O. Box 799
Presley St.
Cobalt, Ontario

Tel: 679-8313

Report Number

CB 6793

Laboratory Report

Date **July 7, 1983.**

Issued To: **Mr. Jean Roy, Box 1184, Timmins, Ont. P4N 7J5**

Sample Number	Gold Oz. Per Ton	Gold Value Per Ton	Silver Oz. Per Ton
Site A 1st. Blast	0.002		N11
A 2nd. Blast	Trace		Trace
Site B 1st. Blast	0.005		0.66
B 2nd. Blast	0.002		N11
Site D 1st. Blast	N11		N11

Fees Received **Charged 10 coupons card #0567, & 0566.**

D.L. Lauder
Manager *m.*

Except by special permission, reproduction of these results must include any
qualifying remarks made by this ministry with reference to any sample.

SEND
TOMr. Jean Roy,
Timmings, Ont.

FROM

T.T.L.

DEPT.

Lab.

DATE

July 7/83.

SUBJECT

Samples & Coupons

Enclosed are your assays for gold & silver, which used up the 10 coupons. When using coupons, there is no difference, it takes 1 coupon each per assay. The difference is when you are paying by cash or cheque, you get a discount of \$5.00 if you have a gold & silver run on the sample sample.

We can send your sample back to you collect. Do you want the crushed rejects or the pulverized rejects. It would be cheaper to have just the pulverized rejects returned.

REPLY

We will await your reply before returning them. Enclosed also is a copy of our fees for your convenience.

REPLY FROM

REPLY DATE

REGISTERED

October 12, 1984

File: 2.6960

**508825 Ontario Ltd
P.O. Box 1184
Timmins, Ontario
P4N 7J5**

Dear Sirs:

**RE: Data for Assaying submitted on
Mining Claims P 677601 et al
in the Township of Tisdale**

**Enclosed is a copy of our letter dated August 20, 1984
requesting additional information for the above-mentioned
survey.**

**Unless you can provide the required data by October 22, 1984
the mining recorder will be directed to cancel the work
credits recorded on June 29, 1984.**

**For further information, please contact Mr. Ray Pichette
at (416)965-4888.**

Yours sincerely,

**S.E. Yundt
Director
Land Management Branch**

**Whitney Block, Room 6643
Queen's Park
Toronto, Ontario
M7A 1W3
Phone:(416)965-4888**

S. Hurst:mc

**cc: Mining Recorder
Timmins, Ontario**

Encl.

August 20, 1984

File: 2.6960

508825 Ontario Ltd
P.O. Box 1184
Timmins, Ontario
P4N 7J5

Attention: Jean Roy

Dear Sir:

RE: Data for Assaying submitted under Section 77(19)
of the Mining Act R.S.O. 1980 for Mining Claim
P 577601 in the Township of Tisdale

To complete your submission for assessment, a sample
location map, in duplicate, is required. Please
forward the maps to this office quoting file 2.6960.

For further information, please contact Mr. Ray Pichette
at (416)965-4888.

Yours sincerely,

S.E. Yundt
Director
Land Management Branch

Whitney Block, Room 6643
Queen's Park
Toronto, Ontario
M7A 1W3
Phone: (416)965-4888

D. Isherwood:mc

cc: Mining Recorder
Timmins, Ontario

1984 07 24

Your File: 267
Our File: 2.6960

Mr. Bruce Hanley
Mining Recorder
Ministry of Natural Resources
60 Wilson Avenue
Timmins, Ontario
P4N 2S7

Dear Sir:

We have received data for Assaying submitted under Section 77(19) of the Mining Act R.S.O. 1980 for Mining Claim P 577601 in the Township of Tisdale.

This material will be examined and assessed and a statement of assessment work credits will be issued.

Yours sincerely,

S.E. Yundt
Director
Land Management Branch

Whitney Block, Room 6643
Queen's Park
Toronto, Ontario
M7A 1W3
Phone: (416)965-6918

S. Hurst:sc

cc: 508825 Ontario Limited
P.O. Box 1184
Timmins, Ontario
P4N 7J5

Mining Lands Section

File No 26960

Control Sheet

TYPE OF SURVEY GEOPHYSICAL
 GEOLOGICAL
 GEOCHEMICAL
 EXPENDITURE

MINING LANDS COMMENTS:

~~no sample location maps~~

Doug
Signature of Assessor

18/10/64
Date

LD

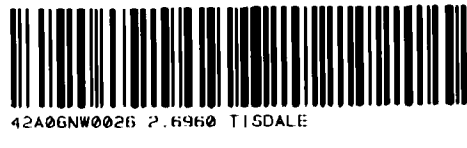
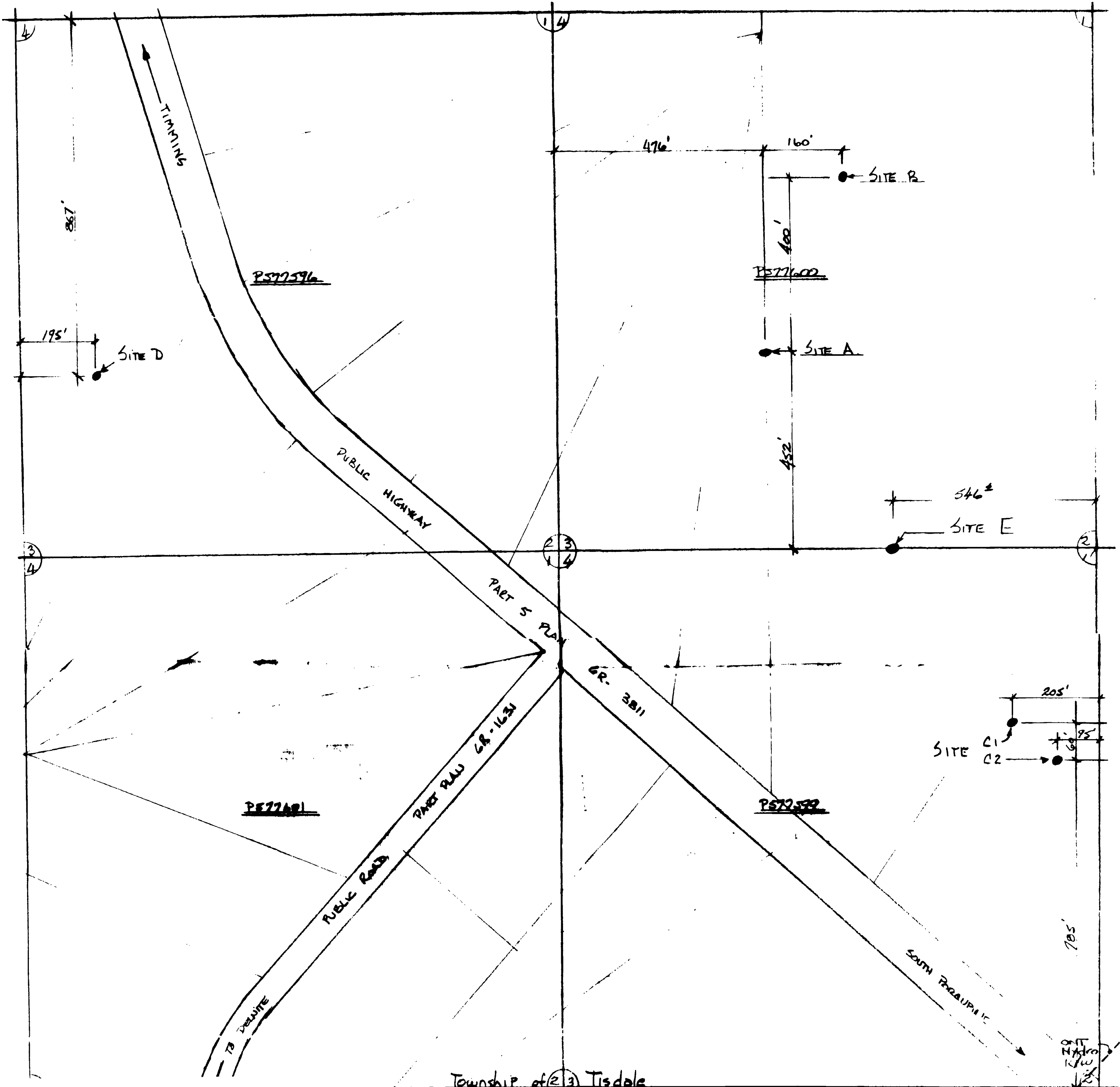

210

Trench
50' long
10" wide
7" deep to rock
outcrop
quartz stringers
SITE A

TRENCH:
30' long
3" wide
28" deep
bed rock
SITE B

Trench
30' long
10" wide
3" deep to
bedrock
SITE C1

Trench
20' long
10" wide
4" deep to
bedrock
SITE C2

Pit
15-diameter
4" deep.
O
SITE D

Trench
30' long
4" wide
3" deep to
bedrock
SITE E

508825 Ontario Limited.
MAP of Cobins
Tisdale Tp. 3/2, L9, Core 1.
File 2.6960