

timmins

Analytical Services

P.O. Box 842
McIntyre Road
Schumacher, Ontario
Canada P0N 1G0
Phone 705-264-5111



42A06NW0125 2.8515 DELORO

010

CERTIFICATE OF ANALYSIS

Samples of: Chip

Date: August 15, 1985

No.: A - 171 - 85

Samples from: L. Letourneau

Received: August 14, 1985

Lab number	Shipper number	o.p.t. Au					
A 1064	X Shaft Sam. #1	.008					
A 1065	1st Outcrop Sam. #1	Tr*					
A 1066	1st Outcrop Sam. #2	Tr*					
A 1068	1st Outcrop Sam. #3	.032 *					
A 1069	Outcrop #2 Sam. #1	.032 *					
A 1070	Pit #2 Sam. #1	.016					
	* Checked						

Per: *D. F. Little*

2.8515

Hillsonburg Ont
Nov 28 - 1985
FILE: 2.8515

Mr Dennis Kinzig

I am sending you
plan of locations area where samples
were taken from.

Yours sincerely

Lilianne Pétourneau

RR # 3

Hillsonburg, Ont

NHC-468.

L. B. L. Rich Gold MINES INC.

RR# 3 TILLSONBURG, ONT. N4G-4G8

NOV 28. 1985

FILE: 2.8515

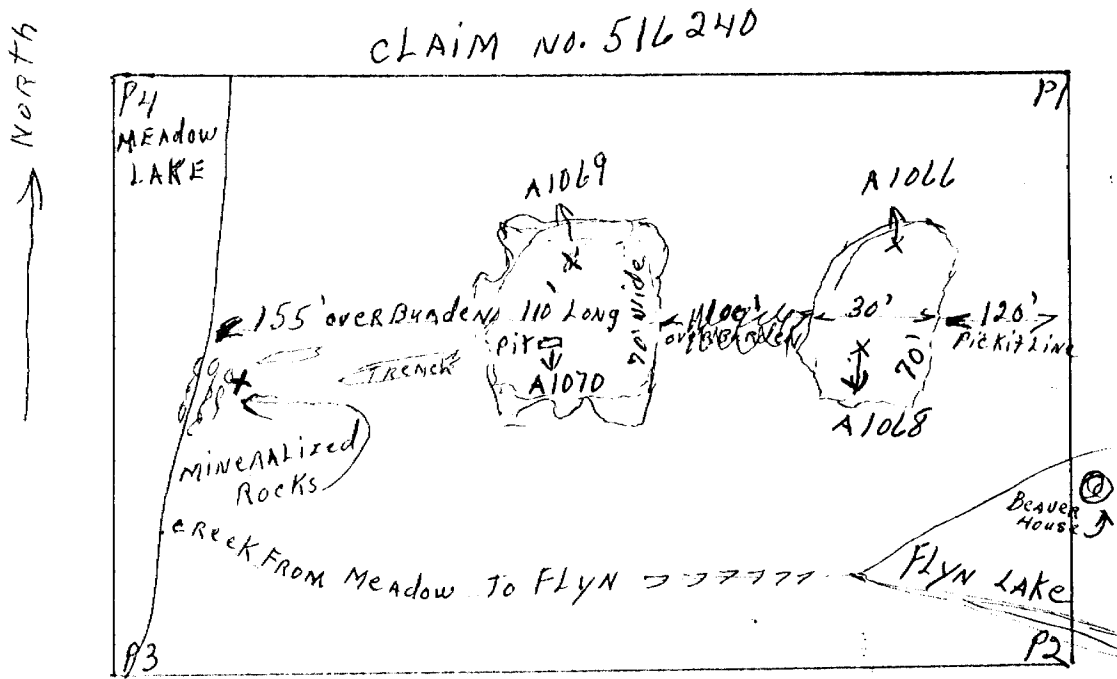

A. 1065 1st outcrop SAM. #1 TR*
MINERALIZED ROCKS.

all sample marked with x and arrow pointing
to sample number.

Lilianne Pétouneau

L.B.L Rich Gold MINES INC.

RR #3 TILLSONBURG, ONT. N46-408

NOV. 28. 1985

File: 2.8515

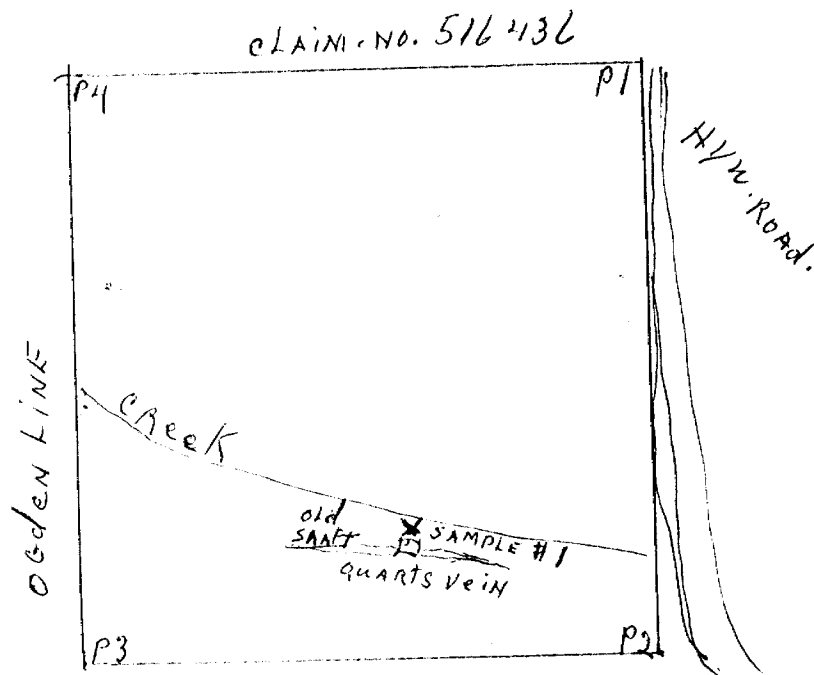

sample was taken from shaft. No. 1
report A 1064 * shaft Sam. #1 - .008

Lilianne Pétouneau

Report of Work (Geophysical, Geological, Geochemical and Expenditures)

2



42A06NW0125 2.8515 DELORO

900

#270/85

Min.

Form containing survey details: Type of Survey (Assaying), Claim Holder (L.B.L. Rich Gold Mines Inc.), Address (RR#3 Tillsonburg Ont. N4G 4G8), Date of Survey, and Survey Company (N/A).

Table with 3 columns: Special Provisions, Geophysical, and Days per Claim. Includes sub-sections for Man Days and Airborne Credits.

Table with 4 columns: Mining Claim Prefix, Mining Claim Number, Expend. Days Cr., and another set of Mining Claim Prefix, Mining Claim Number, Expend. Days Cr. Includes a 'RECEIVED' stamp for the Porcupine Mining Division dated August 16, 1985.

Expenditures (excludes power stripping) section, including Type of Work Performed (Sect 77-19 - Assaying) and Performed on Claims (P-516240, P-516238).

Calculation of Expenditure Days Credits: Total Expenditures \$63.00 divided by 15 equals 4 Days Credits.

Instructions: Total Days Credits may be apportioned at the claim holder's choice.

Date and Recorder Holder or Agent (Signature) section: Date Aug. 16/85, Signature Lilianne Letourneau.

For Office Use Only section, containing Total Days Recorded (4), Date Recorded, and Signatures of Mining Recorder and Branch Director.

Certification Verifying Report of Work: I hereby certify that I have a personal and intimate knowledge of the facts set forth in the Report of Work annexed hereto...

Name and Postal Address of Person Certifying (Lilianne Letourneau, RR#3 Tillsonburg Ont. N4G 4G8) and Date Certified (Aug 16/85) section.

269/85
Mining Act

Instructions - Supply required data on a separate form for each type of work to be recorded (see table below).
- For Geo-technical work use form no. 1362 "Report of Work (Geological, Geophysical, Geochemical and Expenditures)".

Name and Address of Recorded Holder <i>L.B.L. Rich Gold MINES, INC.</i>	Prospector's Licence No. <i>T 16 54</i>
<i>RR # 3 Tillsonburg Ont. N4G 4G8</i>	

Summary of Work Performance and Distribution of Credits

Total Work Days Cr. claimed <i>3</i>	Mining Claim			Mining Claim			Mining Claim		
	Prefix	Number	Work Days Cr.	Prefix	Number	Work Days Cr.	Prefix	Number	Work Days Cr.
for Performance of the following work. (Check one only)	<i>P-</i>	<i>849586</i>	<i>3</i>						
<input checked="" type="checkbox"/> Manual Work									
<input type="checkbox"/> Shaft Sinking Drifting or other Lateral Work.									
<input type="checkbox"/> Compressed Air, other Power driven or mechanical equip.									
<input type="checkbox"/> Power Stripping									
<input type="checkbox"/> Diamond or other Core drilling									
<input type="checkbox"/> Land Survey									

All the work was performed on Mining Claim(s): *516238 and 516239*

Required Information eg: type of equipment, Names, Addresses, etc. (See Table Below)

(P4) blocking outcrops & sampling various quartz veins one sample only was sent for assay, float had no visible mineralization nor additional work to be done on these two claims

(P1) (P4)

RECORDED
AUG 16 1985

PORCUPINE MINING DIVISION
RECEIVED
AUG 16 1985

(P2) (P3)

Date of Report <i>Aug 16/85</i>	Recorded Holder or Agent (Signature) <i>Pichonne Pétourneau</i>
------------------------------------	--

Certification Verifying Report of Work

I hereby certify that I have a personal and intimate knowledge of the facts set forth in the Report of Work annexed hereto, having performed the work or witnessed same during and/or after its completion and the annexed report is true.

Name and Postal Address of Person Certifying <i>Pichonne Pétourneau</i>	Date Certified <i>Aug. 16/85</i>	Certified by (Signature) <i>Pichonne Pétourneau</i>
--	-------------------------------------	--

Table of Information/Attachments Required by the Mining Recorder

Type of Work	Specific Information per type	Other information (Common to 2 or more types)	Attachments
Manual Work	Nil	Names and addresses of men who performed manual work/operated equipment, together with dates and hours of employment.	Work Sketch: these are required to show the location and extent of work in relation to the nearest claim post.
Shaft Sinking, Drifting or other Lateral Work			
Compressed air, other power driven or mechanical equip.	Type of equipment	Names and addresses of owner or operator together with dates when drilling/stripping done.	
Power Stripping	Type of equipment and amount expended. Note: Proof of actual cost must be submitted within 30 days of recording.		
Diamond or other core drilling	Signed core log showing; footage, diameter of core, number and angles of holes.		Work Sketch (as above) in duplicate
Land Survey	Name and address of Ontario land surveyor.	Nil	Nil

Aug 1985

Two days were spent prospecting
on claim no 516238 and 516239.

many quartz veins were found on these two
claims but no visible mineralization was found.

a line was cut west to east to lake meadow
the line was started at post no 3 of 516238 and to meadow
lake to post no 2 of 516238 and the prospecting was
done off this line into the two claims.

Some sampling was done on various
quartz veins but only one sample so far has been
sent for assay, additional work will be done on these
two claims at the Reed lake end

RECEIVED
OCT 09 1985
MINING LANDS SECTION

268/85

Mining Act

Instructions - Supply required data on a separate form for each type of work to be recorded (see table below).
- For Geo-technical work use form no. 1362 "Report of Work (Geological, Geophysical, Geochemical and Expenditures)".

Name and Postal Address of Recorded Holder: L. B. L. Richardson MINES INC.
Prospector's Licence No.: T 16 54
RR # 3 Tillsonburg Ont. N4G 4G2

Summary of Work Performance and Distribution of Credits

Total Work Days Cr. claimed	Mining Claim			Work Days Cr.	Mining Claim			Work Days Cr.	Mining Claim			Work Days Cr.
	Prefix	Number			Prefix	Number			Prefix	Number		
<u>3</u>	<u>P-</u>	<u>84 9586</u>		<u>3</u>								

for Performance of the following work. (Check one only)

Manual Work

Shaft Sinking Drifting or other Lateral Work.

Compressed Air, other Power driven or mechanical equip.

Power Stripping

Diamond or other Core drilling

Land Survey

RECORDED
AUG 16 1985

All the work was performed on Mining Claim(s): 516236

Required Information eg: type of equipment, Names, Addresses, etc. (See Table Below)

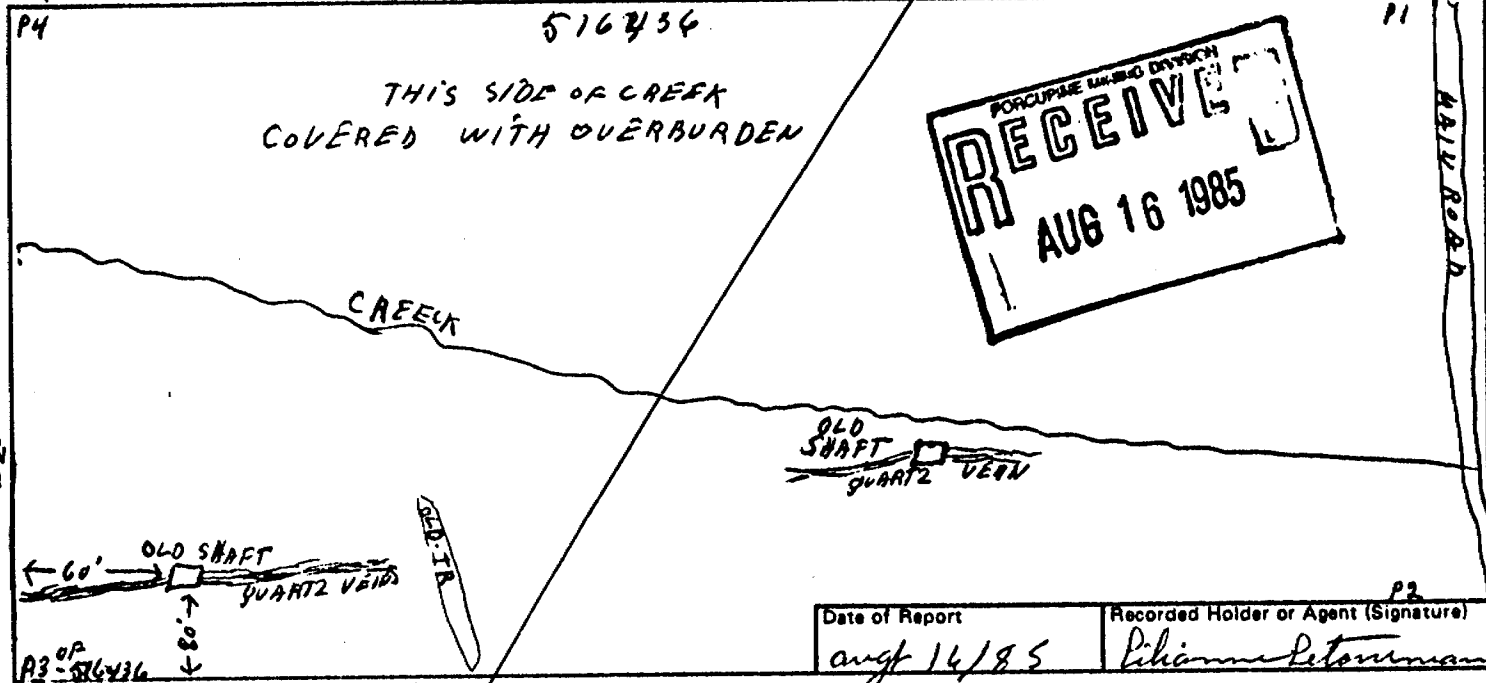

Certification Verifying Report of Work

I hereby certify that I have a personal and intimate knowledge of the facts set forth in the Report of Work annexed hereto, having performed the work or witnessed same during and/or after its completion and the annexed report is true.

Name and Postal Address of Person Certifying

Pihanne Pitouman

RR # 3 Tillsonburg Ont N4G 4G2

Date Certified: aug 14/85
Certified by (Signature): Pihanne Pitouman

Table of Information/Attachments Required by the Mining Recorder

Type of Work	Specific information per type	Other information (Common to 2 or more types)	Attachments
Manual Work	Nil	Names and addresses of men who performed manual work/operated equipment, together with dates and hours of employment.	Work Sketch: these are required to show the location and extent of work in relation to the nearest claim post.
Shaft Sinking, Drifting or other Lateral Work			
Compressed air, other power driven or mechanical equip.	Type of equipment	Names and addresses of owner or operator together with dates when drilling/stripping done.	Work Sketch (as above) in duplicate
Power Stripping	Type of equipment and amount expended. Note: Proof of actual cost must be submitted within 30 days of recording.		
Diamond or other core drilling	Signed core log showing; footage, diameter of core, number and angles of holes.	Nil	Nil
Land Survey	Name and address of Ontario land surveyor.		

• Aug /85 * Two days were spent prospecting on claim
no 516436. While prospecting there a shaft was found
60' from the Ogden Twp line and 80' from our line, some samples
were picked up in various places but contained no visible
mineralization, no samples were sent in for assays.

The first shaft was well known because
a drill hole had been drilled previously and some samples
were also analyzed from that location.



#267/85

Instructions - Supply required data on a separate form for each type of work to be recorded (see table below). - For Geo-technical work use form no. 1362 "Report of Work (Geological, Geophysical, Geochemical and Expenditures)".

Mining Act

Name and Address of Recorded Holder: L.B.L. Rich Gold MINES INC. "Deloro"
 Address: RR #3 Tillsonburg Ont. N4G 4G8
 Prospector's Licence No.: T 16 54

Summary of Work Performance and Distribution of Credits

Total Work Days Cr. claimed	Mining Claim		Work Days Cr.	Mining Claim		Work Days Cr.	Mining Claim		Work Days Cr.
	Prefix	Number		Prefix	Number		Prefix	Number	
18	B-	516240 849586	18						

- for Performance of the following work. (Check one only)
- Manual Work
 - Shaft Sinking Drifting or other Lateral Work.
 - Compressed Air, other Power driven or mechanical equip.
 - Power Stripping
 - Diamond or other Core drilling
 - Land Survey

RECORDED
AUG 16 1985

RECEIVED
AUG 16 1985

All the work was performed on Mining Claim(s): 516240

Required Information eg: type of equipment, Names, Addresses, etc. (See Table Below)

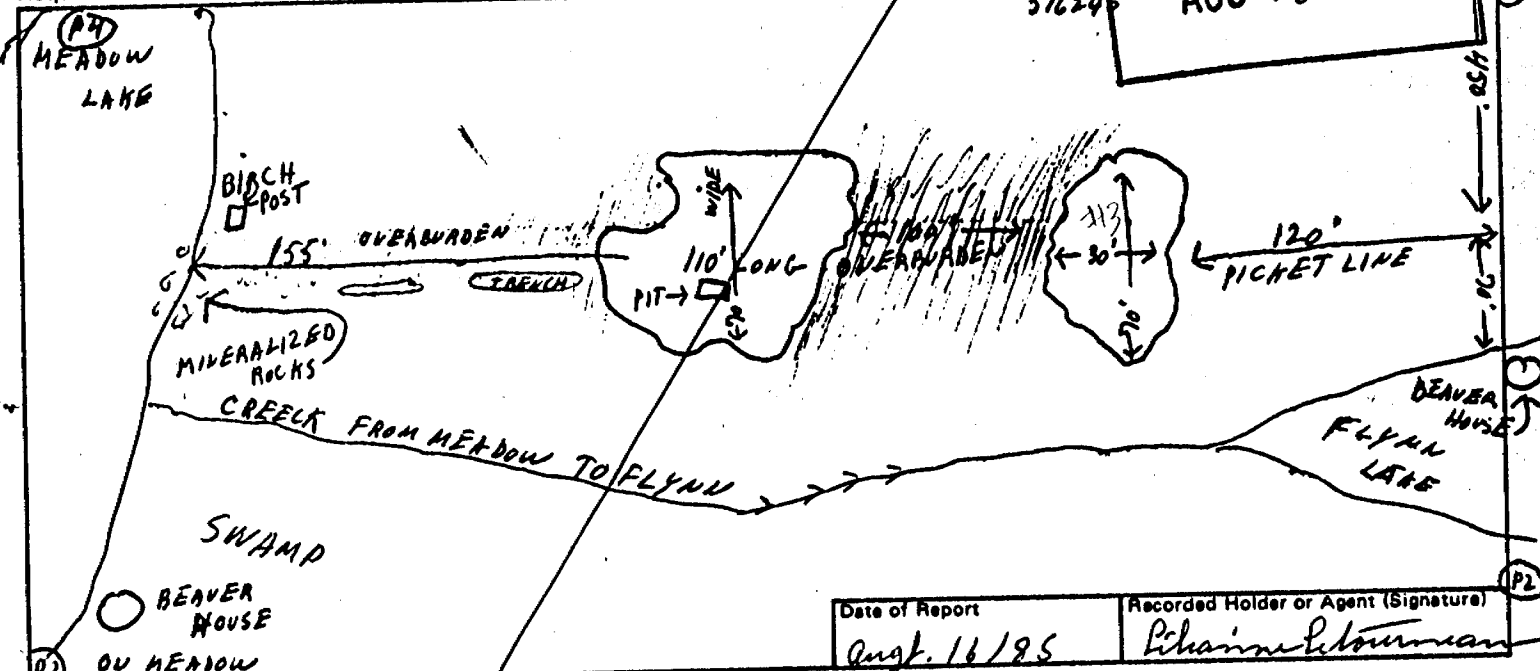

Date of Report: Aug. 16/85
 Recorded Holder or Agent (Signature): Chaimne Pétourman

Certification Verifying Report of Work

I hereby certify that I have a personal and intimate knowledge of the facts set forth in the Report of Work annexed hereto, having performed the work or witnessed same during and/or after its completion and the annexed report is true.

Name and Postal Address of Person Certifying: Chaimne Pétourman
 Date Certified: Aug 16/85
 Certified by (Signature): Chaimne Pétourman

Table of Information/Attachments Required by the Mining Recorder

Type of Work	Specific information per type	Other information (Common to 2 or more types)	Attachments
Manual Work	Nil	Names and addresses of men who performed manual work/operated equipment, together with dates and hours of employment.	Work Sketch: these are required to show the location and extent of work in relation to the nearest claim post.
Shaft Sinking, Drifting or other Lateral Work			
Compressed air, other power driven or mechanical equip.	Type of equipment	Names and addresses of owner or operator together with dates when drilling/stripping done.	Work Sketch (as above) in duplicate
Power Stripping	Type of equipment and amount expended. Note: Proof of actual cost must be submitted within 30 days of recording.		
Diamond or other core drilling	Signed core log showing; footage, diameter of core, number and angles of holes.		
Land Survey	Name and address of Ontario land surveyer.	Nil	Nil

timmins

Analytical Services
P.O. Box 842
McIntyre Road
Schumacher, Ontario
Canada P0N 1G0
Phone 705-264-5111

SOLD TO

Lilianne Letourneau

DATE:

August 15, 1985

R.R. #3

INVOICE NO:

A - 171 - 85

Tillsonburg, Ontario N4G 4G8

PURCHASE NO: _____

PLEASE RETURN ONE COPY OF INVOICE WITH PAYMENT.

6

Au @ \$3.50

\$51.00

6

Handling @ \$2.00

\$12.00

Total

\$63.00

*Paid in full.
D. F. Fickett*

5999-9152

August. 1985, Tim working sheet.

Marcel Letourneau. 221 Pine St South. Timmins.

Mon. 5	7 oc.	til	4 oc.
Tue. 6	7 oc.	til	4 oc.
Wed 7	7 oc.	til	4 oc.
Thurs. 8	7 oc.	til	4 oc.

John Laflame, Lichaine Letourneau.

Co. Bld 1734 Timmins,

RR#3 Tillsonburg. Ont,

P4N-7W9 Ont.

N4G-4G8.

August John Laflame, Lichaine Letourneau

Frid 9	7 oc.	til	4 oc
Mon 12	7 oc.	til	4 oc

Prospecting

registered

RECEIVED

OCT 09 1985

Tillsonburg, Ont
Oct 8th 1985.

Sir, MINING LANDS SECTION

I am sending you
the papers required that
you said was needed
for the assessment work.
I do hope that the
material I am sending
meets all requirements

Thank you
Lilianne Letourneau
RR# 3

Tillsonburg,
Ont

N46-468

Mining Lands Section

File No 28515

Control Sheet

TYPE OF SURVEY GEOPHYSICAL

GEOLOGICAL

GEOCHEMICAL

EXPENDITURE

MINING LANDS COMMENTS:

L.D.

Signature of Assessor

Date

REGISTERED

October 4, 1985

Report Of Work #270

L.B.L. Rich Gold Mines Inc
R.R.#3
Tillsonburg, Ontario
N4G 4G8

Attention: Lillianne Bétourneau

Dear Madam:

RE: Mining Claim P 849586, et al,
in Deloro Township

I have not received the data and maps (in duplicate)
for the Assaying on the above-mentioned claims.

As the assessment "Report of Work" was recorded by the
Mining Recorder on August 16, 1985 the 60 day period
allowed by Section 77 of the Mining Act for the submission
of the technical reports and maps to this office will
expire on October 15, 1985.

If the material is not submitted to this office by October 15,
1985 I will have no alternative but to instruct the Mining
Recorder to delete the work credits from the claim record
sheets.

For further information, please contact Mr. Arthur Barr
at (416)965-4888.

Yours sincerely,

S.E. Yundt
Director
Land Management Branch

Whitney Block, Room 6643
Queen's Park
Toronto, Ontario
M7A 1W3
Phone:(416)965-4888

AB/mc
Encl.

cc: Mining Recorder
Timmins, Ontario

November 22, 1985

File: 2.8515

L.B.L. Rich Gold Mines Inc.,
R.R. #3
Tilsonburg, Ontario
N4G 4G8

Dear Sir:

RE: Data for Assaying submitted on Mining
Claim P 849586 in the Township of Deloro.

In order to complete your submission, please indicate on a plan, in duplicate, the location of the samples in relation to the traverse line and claim posts.

When returning this material, please quote file 2.8515.

For further information, please contact Dennis Kinvig at
(416)965-4888.

Yours sincerely

S.E. Yundt
Director
Land Management Branch

Whitney Block, Room 6643
Queen's Park, Toronto
M7A 1W3
Telephone: 416/965-4888

DK:sc

cc: Mining Recorder
Timmins, Ontario
File: #270/85.



Mining Lands Comments

Is this acceptable?

See

To: Geophysics

Comments

Approved Wish to see again with corrections

Date _____ Signature _____

To: Geology - Expenditures *C. Kustra*

Comments

- 1. Require a map showing location of claims in the twp.*
- 2. The location of the samples along the traverse line should be shown*

Approved Wish to see again with corrections

Date *Nov 13/85* Signature *Kustra*

To: Geochemistry

Comments

Approved Wish to see again with corrections

Date _____ Signature _____

To: Mining Lands Section, Room 6462, Whitney Block. (Tel: 5-1380)



Mining Lands Comments

Clarence Kustra.

You wish to see again.

Denis King

To: Geophysics

Comments

Approved Wish to see again with corrections

Date

Signature

To: Geology - Expenditures

Comments

**RECEIVED
DEC 18 1985
MINING LANDS SECTION**

Approved Wish to see again with corrections

Date

Dec 16/85

Signature

C Kustra

To: Geochemistry

Comments

*log
HD*

Approved Wish to see again with corrections

Date

Signature

To: Mining Lands Section, Room 6462, Whitney Block. (Tel: 5-1380)

TISDALE TWP G-3976

LEGEND

- HIGHWAY AND ROUTE No.
- OTHER ROADS
- TRAILS
- SURVEYED LINES
- TOWNSHIPS, BASE LINES, ETC.
- LOTS, MINING CLAIMS, PARCELS, ETC.
- UNSURVEYED LINES
- LOT LINES
- PARCEL BOUNDARY
- MINING CLAIMS, ETC.
- RAILWAY AND RIGHT OF WAY
- UTILITY LINES
- NON PERENNIAL STREAM
- FLOODING OR FLOODING RIGHTS
- SUBDIVISION OR COMPOSITE PLAN
- RESERVATIONS
- ORIGINAL SHORELINE
- MARSH OR MUSKEG
- MINES
- TRAVERSE MONUMENT

DISPOSITION OF CROWN LANDS

TYPE OF DOCUMENT	SYMBOL
PATENT, SURFACE & MINING RIGHTS	●
... SURFACE RIGHTS ONLY	○
... MINING RIGHTS ONLY	○
LEASE, SURFACE & MINING RIGHTS	■
... SURFACE RIGHTS ONLY	□
... MINING RIGHTS ONLY	□
LICENCE OF OCCUPATION	▽
ORDER IN COUNCIL	OC
RESERVATION	⊙
CANCELLED	⊗
SAND & GRAVEL	⊙

NOTE: MINING RIGHTS IN PARCELS PATENTED PRIOR TO MAY 6, 1913, VESTED IN ORIGINAL PATENTEE BY THE PUBLIC LANDS ACT, R.S.O. 1970, CHAP. 390, SEC. 63, SUBSEC. 1.

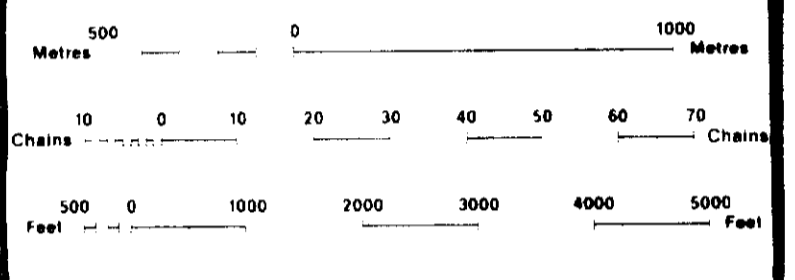

SCALE 1:20 000

NOTES

REGISTERED PLAN OF SUBDIVISION

SITE PREPARATION M.N.R.

For Mining Rights with Withdrawn M.N.R.

TOWNSHIP
DELORO
M.N.R. ADMINISTRATIVE DISTRICT
TIMMINS
MINING DIVISION
PORCUPINE
LAND TITLES / REGISTRY DIVISION
COCHRANE

Ministry of Natural Resources
Land Management Branch
Ontario

Date: FEBRUARY 1984
Number: **G-3993**
Received March 15/84

MAP SYMBOLOLOGY

- Aerial Cableway
- Boundary
- International
- Statistical Territory
- Lot, Concession
- Approximate
- Post Boundary
- Bridge
- Best, Millstone
- Building
- Chimney
- Cliff, Pit, Pile
- Contours
- Contour
- Approximate
- Depression
- Control Points
- Horizontal
- Vertical
- Culvert
- Falls
- Dashed line river
- Fence, Hedge, Wall
- Feature Outline
- (Construction features, etc.)
- Flooded Land
- Lock
- Marsh or Swamp
- Mast
- Mine Head Frame
- Outcrop
- Pipeline (above ground)
- Railroad
- Single Track
- Double Track
- Abandoned
- Turntable
- Road
- Highway, County
- Township
- Access Road of doubtful maintenance or
- (significant driveway)
- Trail, Back Road
- (pathway, alley)
- Rapids
- Dashed line river
- with multiple rapids
- Double line river
- with multiple rapids
- Reservoir
- River, Stream, Canal
- Approximate
- seasonal
- Direction of flow
- Rock
- Significant
- Shoal
- Spot Elevation
- (Code elevations) 300.0
- Tower
- Transmission Line
- Poles
- Pylons
- Tunnel
- Utility Poles
- Wharf, Dock, Pier
- Wooded Area

AREAS WITHDRAWN FROM DISPOSITION

- M.R.O. - MINING RIGHTS ONLY
- S.R.O. - SURFACE RIGHTS ONLY
- M.+S. - MINING AND SURFACE RIGHTS

Description	Order No.	Date	Disposition	File

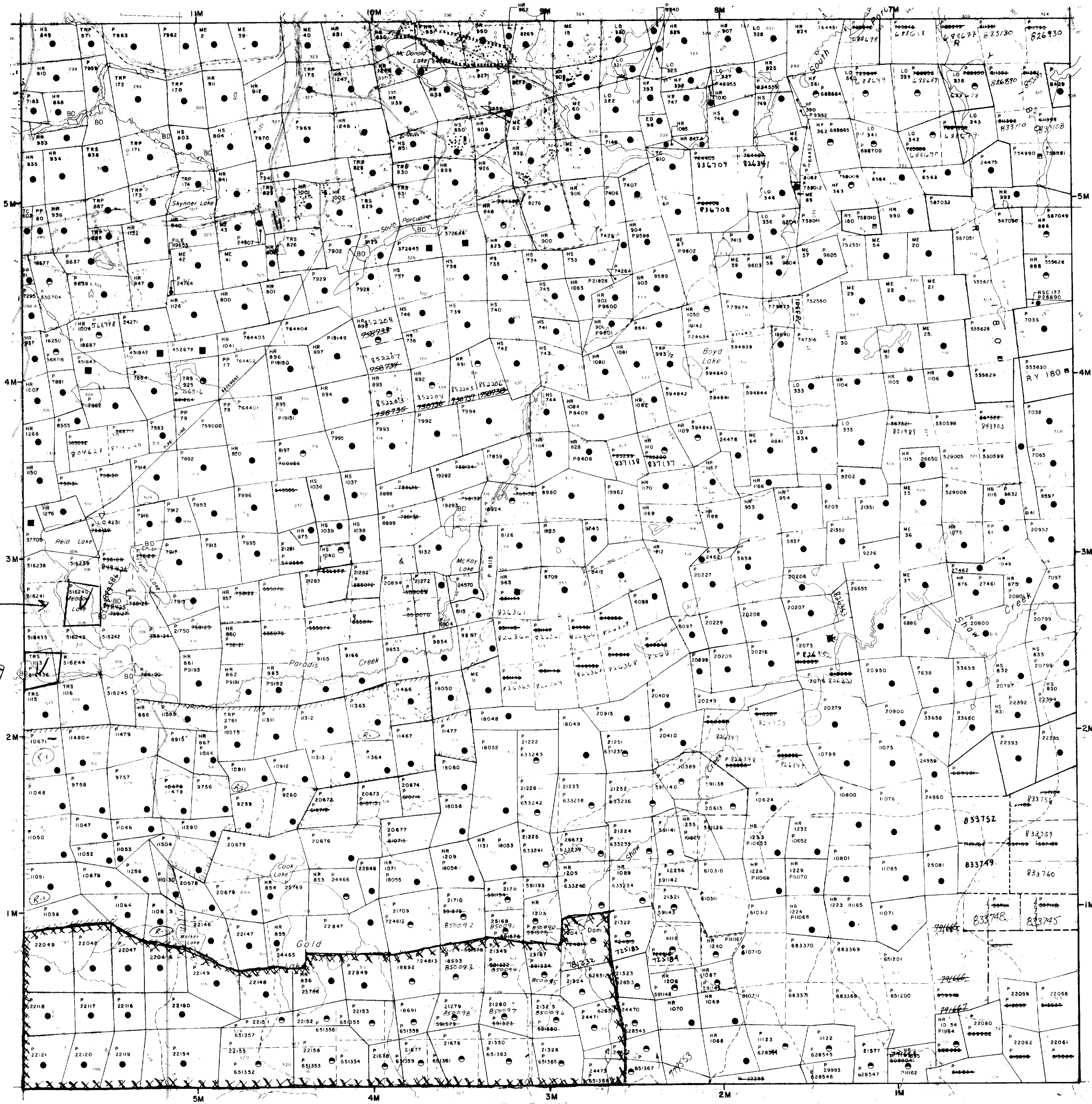

ADAMS TWP G-



TISDALE TWP. G-3976

MAP SYMBOLOLOGY

Aerial Cableway	Pipeline
Boundary	Railroad
International	Single Track
Interprovincial	Double Track
District, Township	Abandoned
Section Boundaries	Turntable
Approach	Road
Let, Concession	Highway, County
Approach	Trunk
Part Boundary	Access Road (of doubtful
Bridge	importance or
Road, Railroad	significant drawings)
Building	Trail, Bush Road
Chimney	(without survey)
Cliff, Pit, Pile	Rapids
Contours	Double line river
Interpreted	with multiple rapids
Approach	Reservoir
Deformation	River, Stream, Canal
Control Points	Approximate
Horizontal	General
Vertical	Direction of flow
Culvert	Lock
Falls	Significant
Double line river	Not
Fence, Hedge, Wall	Spot Elevation
Feature Outline	(true elevation)
(Construction features, etc.)	Tower
Flooded Land	Polys
Lock	Pyrites
Marsh or Swamp	Transmission Line
Mast	Utility Poles
Mine Head Frame	Wharf, Dock, Pier
Outcrop	Wooded Area

AREAS WITHDRAWN FROM DISPOSITION

M.R.O. - MINING RIGHTS ONLY				
S.R.O. - SURFACE RIGHTS ONLY				
M.+S. - MINING AND SURFACE RIGHTS				
Description	Order No.	Date	Disposition	File

OGDEN TWP. G-3979

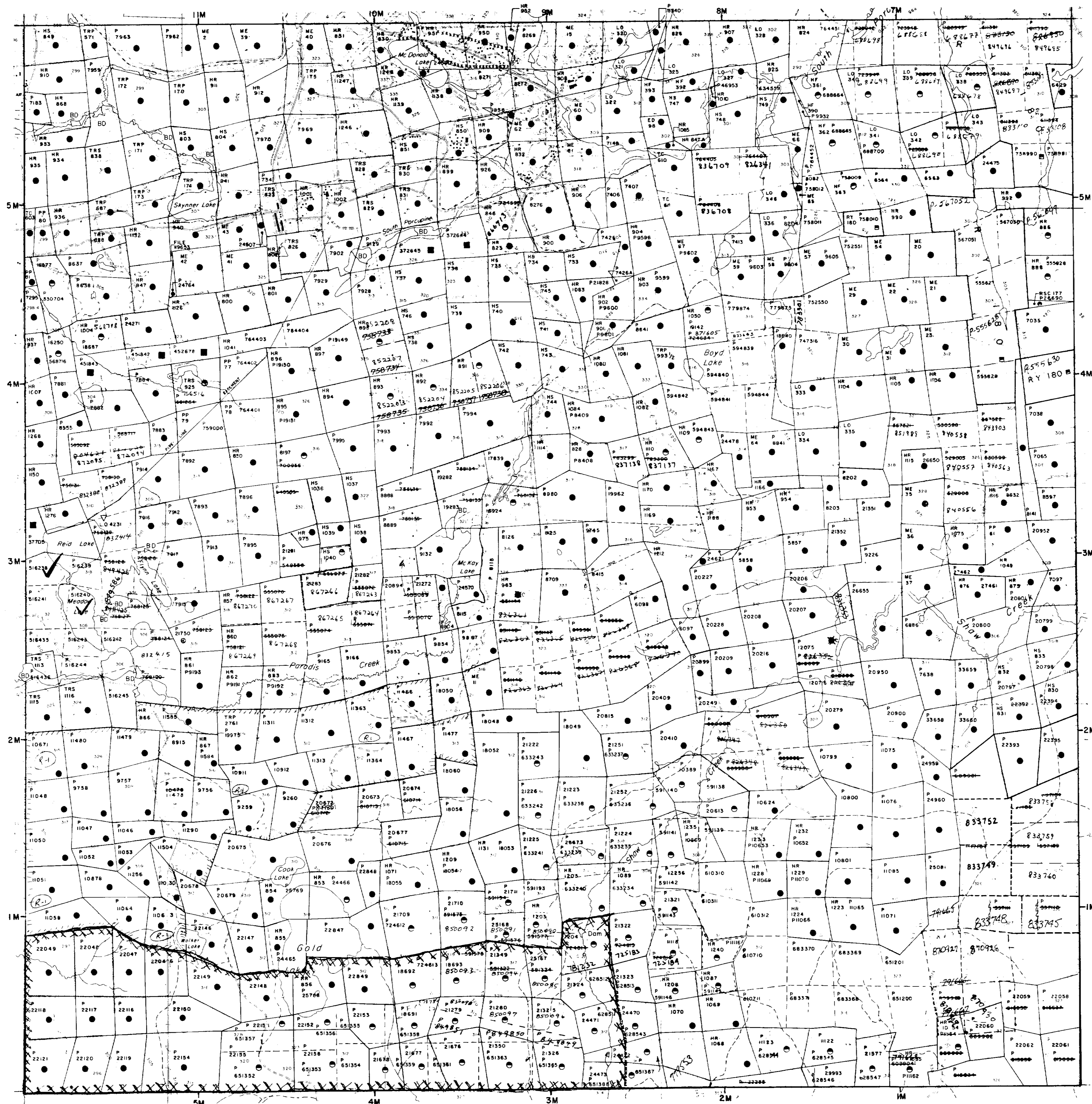

LEGEND

HIGHWAY AND ROUTE No	
OTHER ROADS	
TRAILS	
SURVEYED LINES	
TOWNSHIPS, BASE LINES, ETC	
LOTS, MINING CLAIMS, PARCELS, ETC	
UNSURVEYED LINES	
LOT LINES	
PARCEL BOUNDARY	
MINING CLAIMS ETC	
RAILWAY AND RIGHT OF WAY	
UTILITY LINES	
NON PERENNIAL STREAM	
FLOODING OR FLOODING RIGHTS	
SUBDIVISION OR COMPOSITE PLAN	
RESERVATIONS	
ORIGINAL SHORELINE	
MARSH OR MUSKEG	
MINES	
TRAVERSE MONUMENT	

DISPOSITION OF CROWN LANDS

TYPE OF DOCUMENT	SYMBOL
PATENT, SURFACE & MINING RIGHTS	
" SURFACE RIGHTS ONLY	
" MINING RIGHTS ONLY	
LEASE, SURFACE & MINING RIGHTS	
" SURFACE RIGHTS ONLY	
" MINING RIGHTS ONLY	
LICENCE OF OCCUPATION	
ORDER-IN-COUNCIL	
RESERVATION	
CANCELLED	
SAND & GRAVEL	

NOTE: MINING RIGHTS IN PARCELS PATENTED PRIOR TO MAY 6 1913 VESTED IN ORIGINAL PATENTEE BY THE PUBLIC LANDS ACT, R.S.O. 1970, CHAP. 380, SEC. 63, SUBSEC. 1

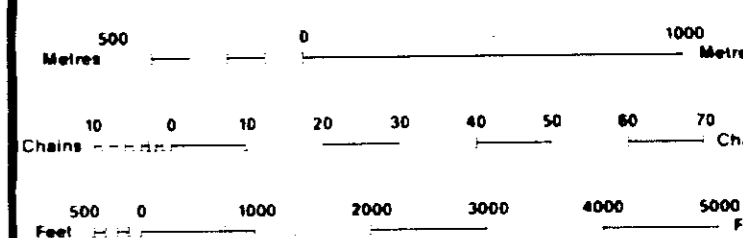

SCALE 1:20 000

NOTES

REGISTERED PLAN OF SUBDIVISION

SITE PREPARATION M.N.R.

Mining Rights withdrawn N.W. 1/4
 (R1) - Mining Rights withdrawn N.W. 1/4
 - open N.R.O. # 40185

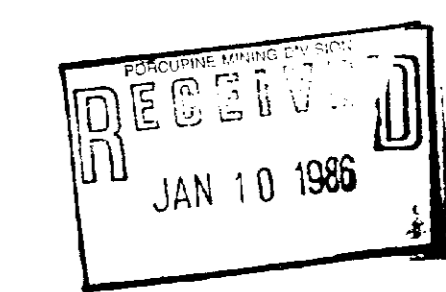

TOWNSHIP
DELORO
 M.N.R. ADMINISTRATIVE DISTRICT
TIMMINS
 MINING DIVISION
PORCUPINE
 LAND TITLES / REGISTRY DIVISION
COCHRANE

Ministry of Natural Resources
 Land Management Branch
 Ontario

Date: FEBRUARY 1984
 Number: **G-3993**

ADAMS TWP. G-

