



# BELL - WHITE ANALYTICAL LABORATORIES LTD.

P.O. BOX 187.

HAILEYBURY, ONTARIO

TEL: 672-3107



42A06NW0126 2.6283 DELORO

NO. 28293

010

September 21, 1983

SAMPLE(S) OF: Core(12)

RECEIVED: September, 1983

SAMPLE(S) FROM: Mrs. Liliane Letourneau, R.R.#3, Tilsonburg, Ontario.

<u>Sample No.</u>	<u>Oz. Gold</u>	<u>Silver ppm</u>	<u>Copper ppm</u>
<u>Hole # 10</u>			
1	0.002*		
2	Trace		
3	Trace		
4	Trace		
5	Trace		
6	0.002*		
7	Trace		
8	Trace		
10	Trace		
11	Trace		
12	0.002*	1.2	340
<u>Hole # 11</u>			
1	Trace		

\* Estimated.

BELL-WHITE ANALYTICAL LABORATORIES LTD.

IN ACCORDANCE WITH LONG-ESTABLISHED NORTH AMERICAN CUSTOM, UNLESS IT IS SPECIFICALLY STATED OTHERWISE GOLD AND SILVER VALUES REPORTED ON THESE SHEETS HAVE NOT BEEN ADJUSTED TO COMPENSATE FOR LOSSES AND GAINS INHERENT IN THE FIRE ASSAY PROCESS.



ROYAL BANK

TILLSONBURG, ONT.

Oct. 14 19 82

FORM 17071  
USE ENR 671

TYPE OF ACCOUNT				SAV.		C.A.		P.C.A.		NOTICE OF CHEQUE RETURNED	
										PAYABLE TO <i>Gene White Analytic Lab.</i>	
ACCOUNT NUMBER				TRAN CODE (REASON) SEE REVERSE		DATED				- <i>Oct 18 1983.</i>	
<i>529-725-455</i>						REASON FOR RETURN				- <i>Post dated.</i>	

M  
A  
I  
L  
T  
O

*Liliane Letourneau* 

---



---



---



---

*1.*

AMOUNT  
*123.<sup>00</sup>*

CUSTOMER COPY

LILIANNE LETOURNEAU

THE ROYAL BANK OF CANADA

25 BROCK STREET  
TILSONBURG, ONT.

146



PAY TO  
THE ORDER OF

*Nov 12<sup>th</sup> 19 83*

*Bell White Analytical Laboratories Ltd. 123.00*

*One Hundred and Twenty-Three <sup>100</sup> DOLLARS*

*Mrs Lilianne Letourneau*

⑈ 146 ⑈ ⑆ 05 10 2 ⑆ 003 ⑆ 5 2 9 ⑆ 7 2 5 ⑆ 4 ⑈

⑈ 00000 1 2300 ⑈



# BELL - WHITE ANALYTICAL LABORATORIES LTD.

P.O. BOX 187 HAILEYBURY, ONTARIO TEL: (705) 672-3107  
POJ 1K0

Mrs. Lilliane Letourneau,  
R. R. #3,  
Tilsonburg, Ontario.  
N4G 4G8

INVOICE No 14612

ORDER NO.

DATE Sept. 21, 1983

CERTIFICATE NO.	DATE	DESCRIPTION	AMOUNT
28293	Sept.21/83	12 Au, 1 Ag, 1 Cu, 12 sample preparations  <i>Paid by cheque Oct 18<sup>th</sup> / 1983</i>	\$ 123.00



# DIAMOND DRILL RECORD

PROPERTY: DeLorn Tunnel, CNT.

HOLE NO. 10

Latitude	Departure	Elevation	Section	From:		To:	
				Started (date)	Completed (date)	Ultimate Depth	Proposed Depth
				1/19/53	3/1/53		
Depth in Feet	Bearing	Dip	Formation	Sample Number	Width of Sample	Assay Values	
0 - 5.5		45° E	GREEN-GLAUCOSE TO TAN COARSE GRANULARS	1			
			SOUTH FINISHABLE CARBONIFEROUS SHALES 12-2.5' M.	1	1.3'		
			SOUTH FINISHABLE 7.5' COARSE SANDSTONE	2	1.2'		
			WITH UNDER 14' OF COARSE GSS 5.5-5.5				
5.5 - 8.8			LOST CORE				
8.8 - 11.0			RECOVERY OF EACH VERT BASED ON ABOVE UNDER 12' PYRITE. TWO 1/2 INCH QUARTZ VEINS AND 2 1/2 QUARTZ NODULES. SOME QUARTZ SLIMS.	3	2.0'		
11.0 - 13.5			LOST CORE				
13.5 - 20.0			SAME AS FROM 8.8-11.0, 15'-17' 1/4" CARBONIFEROUS SANDSTONE. QUARTZ VEINS AND SLIMS. QUARTZ NODULES. QUARTZ SLIMS. QUARTZ NODULES. QUARTZ SLIMS.	4	2.0'		
			MAGE FINISHABLE TRAP IN CORE OF SECTION. 11.20'	5	1.0'		
			STAIN CARBONATE STAINING. SUBJECT PYRITE FROM SECTION.				
20.0 - 21.0			QUARTZ VEIN WITH FINE GRAINED BARR.	6	1.0'		
			QUARTZ VEIN WITH FINE GRAINED BARR.				
			QUARTZ VEIN WITH FINE GRAINED BARR.				
			QUARTZ VEIN WITH FINE GRAINED BARR.				
21.0 - 22.4			LOST CORE				

Drilling Performed By

*[Signature]*

Signature

*[Signature]*

Geologist



# DIAMOND DRILL RECORD

SHEET 2 OF 2

PROPERTY: Delora Twp. N.Y.

HOLE NO. 10

Latitude

Departure

Elevation

Section

From:

To:

Datum

Bearing

Dip

Started (date)

Completed (date)

Ultimate Depth

Proposed Depth

Depth in Feet

Formation

Sample Number

Width of Sample

Assay Values

Depth in Feet	Formation	Sample Number	Width of Sample	Assay Values
0-410	CONCRETE SANDSTONE AS BEING WITH SOME CALCAREOUS SANDSTONE INTERBEDDING	7	0.6'	
410-470	MASSIVE LIGHT GREEN ALTERNATE FELD. CTD INTERMEDIATE VICINANC, MORE SILICEOUS AND SILICATE THAN PRECEDING UNIT. STAINING OF CARBONATE THROUGHOUT UP TO 1/2" SPALLS LOCALY. 72'-45' GRANO COSE 30-40% QUARTZ CARBONATE STAINING AT LOW ANGLE TO COSE, SLIGHT PYRITE	9	3.0'	
470-485	MASSIVE LIGHT GREEN 77.2-48.5 LOST COSE	10	4.2'	SAMPLE NOT ANALYZED
485-500	LOST COSE 52.0-54.5, 58.5-59.5, 61.0-64.2			
500-515	LOST COSE 56.2-59.0, 62.0-64.5, 66.2-59.2, 1015-1070 BLOCKY GRANOD FROM 40 TO END			
515-530	90.0-92.0 SLICHT PY, 1" OR CARB VEIN	10	2.0'	
530-545	AT 15' TO COSE 108-112 SLIGHT CHALCOOPYRITE	11	4.0'	
545-560	104 NON-H2 AM PYRITE	12		

Drilling Performed By

Signature

Signature

Geologist



# DIAMOND DRILL RECORD

SHEET 1 OF 1

PROPERTY: Delano Tunnel

HOLE NO. 11

Latitude

Departure

Elevation

Section

Datum

Bearing

Dip

Started (date)

Completed (date)

Ultimate Depth

Proposed Depth

Depth in Feet

Formation

Sample Number

Width of Sample

Assay Values

Depth in Feet	Formation	Sample Number	Width of Sample	Assay Values
0 - 112'	210 FT CORE TO CORE POINT D INTERSECTIONS VOLCANIC HYDRA DEPOSITED NOW AT CARBONATES 35% SILICEOUS SILICATE SLIGHT FINE UNDER 14% TRACERENT, 7% QUARTZ CARBONATE AND CARBONATE STRIPES AND VEINS TRACERENT. BIOCKY WITH SOME SURFACE LEPTINE TO 15' LOST CORE - 10 FT, 15.5 - 18.5, 31 - 32, 37 - 37.5 25 - 26.6 1' QUARTZ VEIN TRACE FINE, AT 35% SILICEOUS, CARBONATE AND TRACERENT 54-56 CARBON CORE AND TRACERENT. CARBON CORE 70-71.5 LOST CORE 71.5 - 74.5, 76-78 (MUN) 81-87.8 84.5-90 10% QUARTZ AND CARBONATE AND CARBONATE STRIPES, TRACE FINE AND CARBONATE CARBON CORE AT 93' 98-98.7 CARBONATE STRIPES WITH SLIGHT FINE LOST CORE 105.2 - 106.2 110-112 FAULTY SILICEOUS - HYDRA UNIT H/A) FRAGMENTAL TESTINES IN PLACES - CORE ABOVE AT 25' = 35°, 50' = 30°, 75' = 15°, 107' = 40°			

Drilling Performed By

B. Johnson

Signature

B. Johnson

Geologist



DIAMOND DRILL RECORD

SHEET 1 OF 1

PROPERTY: DeLara, T.M., P.O. MIT

HOLE NO. 12

Latitude

Departure

Elevation

Section

From: To:

Datum

Bearing

Dip

Started (date)

Completed (date)

Ultimate Depth

Proposed Depth

Depth in Feet

Formation

Sample Number

Width of Sample

Assay Values

Depth in Feet	Formation	Sample Number	Width of Sample	Assay Values
0-135'	ALTERED FELSIC TO INTERMEDIATE VOLCANIC AS IN 4' LUGS 12' AND 11' AND 12' SENSITIVE, QUARTZ CARBONATE SHALE FOR THE MOST PART, MUCKY RED WITH MUCKY SLIPS TO 25' LOST CORE 15-17, 20, 15-24.0, 26-28 QUARTZ CARBONATE VEIN 14'-19' THICK 87.21% MUCKY GROUND AND GROUND CORE 28'-30.4' LOST CORE 30.4-31.4, GROUND CORE AT 45'-45.5' AND 52-53, LOST CORE 53.0-54.0, 56-57, 71-72 72-73.5' QUARTZ STAINERS WITH CALCITE, 75-3-78 LOST CORE, 81.5-84 LOST CORE, MUCKY GROUND IN ARE FROM 75-93 LOST CORES 85.8-89.3 AT 84.8 1" QUARTZ VEIN WITH CHALCOPYRITE BUBBLES GROUND CORES 102-103, LOST CORE 105-105.6 109-110.5 118-120 SENSITIVE ALTERNATE WITH QUARTZ WITH FINER QUARTZ CARBONATE ZONE TRACES CHALCOPYRITE AND PYRITE, THIN QUARTZ AND CARBONATE STAINERS EVEN THIN UNIT CORE ANGLE 25'=40°, 50'=25°, 75'=35°, 125'=36°			

Drilling Performed By

P. W. ...

Signature

P. W. ...

Geologist





# BELL - WHITE ANALYTICAL LABORATORIES LTD.

P.O. BOX 187 HAILEYBURY, ONTARIO TEL: (705) 672-3107  
POJ 1K0

Mrs. Liliane Letourneau,  
R. R. #3,  
Tilsonburg, Ontario.  
N4G 4G8

INVOICE No 14612

ORDER NO.

DATE Sept. 21, 1983

CERTIFICATE NO.	DATE	DESCRIPTION	AMOUNT
28293	Sept. 21/83	12 Au, 1 Ag, 1 Cu, 12 sample preparations  <i>Paid by cheque Oct 12<sup>th</sup> / 1983</i>	\$ 123.00

FILE: 2.6283

Willingburg Ont.  
April 24<sup>th</sup> 1984

Sir:

In answer to your letter of April 6<sup>th</sup>. I am sending you paper on Diamond Drill hole. 10-11-12. on at the same location as Diamond Drill Hole No. 9. Except for two to four feet apart.

Down Family  
Diamond Return

AR#3

N46-468. Willingburg Ont

RECEIVED	
Land Management Branch	
CIRCULATE	
COMMENTS PLEASE	
<input type="checkbox"/>	BY
APR 27 1984	
S. E. YUNDT	J. R. MORTON
J. C. SMITH	W. L. GOOD
RETURN TO R. 6643	

MINING LANDS SECTION

APR 27 1984

RECEIVED



Ministry of Natural Resources

Report of Work (Geophysical, Geological, Geochemical and Expenditures)

2-6283

#300/83

Instructions: - Please type or print. - If number of mining claims traversed exceeds space on this form, attach a list. Note: - Only days credits calculated in the "Expenditures" section may be entered

Due 16th

The Min



42A06NW0126 2.6283 DELORO

900

Type of Survey(s) Analyses - Claim Holder(s) Liliane L'ETOURNEAU Address R.R. #3, Tillsonburg, Ontario W4G-4G8 Survey Company Date of Survey (from & to) Total Miles of line Cut Name and Address of Author (of Geo-Technical report)

Credits Requested per Each Claim in Columns at right

Table with columns for Special Provisions, Man Days, Airborne Credits, and various survey types (Geophysical, Geological, Geochemical) with sub-categories like Electromagnetic, Magnetometer, Radiometric, and Other.

Mining Claims Traversed (List in numerical sequence)

Table with columns for Mining Claim Prefix, Mining Claim Number, Expend. Days Cr., and a large RECEIVED stamp dated NOV 9 1983 and MINING LANDS SECTION.

RECORDED OCT 17 1983 Receipt No.

Total number of mining claims covered by this report of work. 1

Expenditures (excludes power stripping)

Type of Work Performed Analyses Performed on Claim(s) P-516435 Calculation of Expenditure Days Credits Total Expenditures \$123.00 ÷ 15 = 8.2 Total Days Credits 8 Instructions Total Days Credits may be apportioned at the claim holder's choice.

Date Oct 12th 1983 Recorded Holder or Agent (Signature) Liliane L'etourneau

For Office Use Only Total Days Cr. Recorded 8 Date Recorded Oct 17/83 Date Approved as Recorded 10/16/83

Certification Verifying Report of Work

I hereby certify that I have a personal and intimate knowledge of the facts set forth in the Report of Work annexed hereto, having performed the work or witnessed same during and/or after its completion and the annexed report is true.

Name and Postal Address of Person Certifying Bell-White Analytical Laboratories Ltd. P.O. Box 187 Haileyburg, Ont Date Certified Oct 12th 1983 Certified by (Signature) Liliane L'etourneau



Mining Lands Comments

<i>You wanted to see this again</i>

To: Geophysics

Comments			
<input type="checkbox"/> Approved	<input type="checkbox"/> Wish to see again with corrections	Date	Signature

To: Geology - Expenditures *C. Kuska*

Comments			
<input checked="" type="checkbox"/> Approved	<input type="checkbox"/> Wish to see again with corrections	Date <i>May 23/84</i>	Signature <i>C. Kuska</i>

To: Geochemistry

Comments			
<input type="checkbox"/> Approved	<input type="checkbox"/> Wish to see again with corrections	Date	Signature <i>L.D.</i>

To: Mining Lands Section, Room 6462, Whitney Block. (Tel: 5-1380)

A separate form is required for each type of work to be recorded.

THE MINING ACT REPORT OF WORK

To the Recorder of ..... Mining Division

I, .....  
name of Recorded Holder ..... Prospector's Licence

.....  
Post Office Address

do hereby report the performance of ..... days of .....  
type of work

not before reported to be applied on the following contiguous claims

Claim No.	Days	Claim No.	Days	Claim No.	Days
.....	.....	.....	.....	.....	.....
.....	.....	.....	.....	.....	.....
.....	.....	.....	.....	.....	.....
.....	.....	.....	.....	.....	.....
.....	.....	.....	.....	.....	.....
.....	.....	.....	.....	.....	.....

All the work was performed on Mining Claim (s) .....  
(In the case of geological and/or geophysical survey (s) where more than 18 claims are involved attach a schedule)

READ CAREFULLY: THE FOLLOWING INFORMATION IS REQUIRED BY THE MINING RECORDER.

- For Manual Work, Stripping or Opening up of Mines, Sinking Shafts or Other Actual Mining Operations - Names and addresses of the men who performed the work and the dates and hours of their employment.
- For Diamond and other Core Drilling - Footage, No. and angle of holes and diameter of core. Name and address of owner or operator of drill. Dates when drilling was done. Signed core log and sketch in duplicate.
- For Compressed Air or Other Power Driven or Mechanical Equipment  
Type of drill or equipment. Names and addresses of men engaged in operating equipment and the dates and hours of their employment.
- For Power Stripping - Type of equipment. Name and address of owner or operator. Amount expended. Dates on which work was done. Proof of actual cost must be submitted within 30 days of recording.
- With each of the above types of work sketches are required to show the location and extent of the work in relation to the nearest claim post. In the case of diamond or other core drilling the sketch must be submitted in duplicate.
- For Geophysical, Geological, Geochemical Surveys and Expenditure Credits - the name of author of report. Covering dates of survey (linecutting & office). Type of instrument used. Total amount of expenditure. Technical reports, maps, expenditure breakdown, receipts must be filed in duplicate with the Minister within 60 days of recording.
- For Land Survey - the name and address of Ontario Land surveyor.

The Required Information is as Follows: (Attach a list if this space is insufficient)

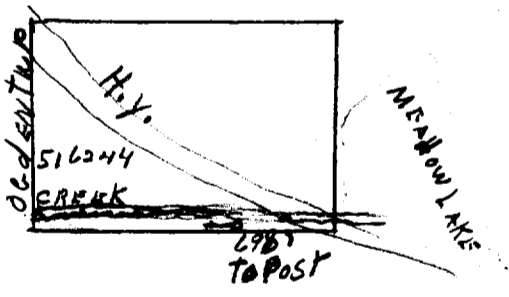

D.D.H. 12 - 125'  
50° W

Date .....  
.....  
Signature of Recorded Holder or Agent

The Mining Act  
Certificate Verifying Report of Work

I, .....  
.....  
(Post Office Address)

- hereby certify:
1. That I have a personal and intimate knowledge of the facts set forth in the report of work annexed hereto, having performed the work or witnessed same during and/or after its completion.
  2. That the annexed report is true.

Dated ..... 19 .....  
.....  
Signature

THE PENALTY FOR MAKING A FALSE STATEMENT IN THIS REPORT AND/OR CERTIFICATE IS \$500. OR SIX MONTHS IMPRISONMENT OR BOTH



A separate form is required for each type of work to be recorded.

THE MINING ACT REPORT OF WORK

To the Recorder of ..... Mining Division

I, ..... name of Recorded Holder ..... Prospector's Licence

..... Post Office Address

do hereby report the performance of ..... days of ..... type of work

not before reported to be applied on the following contiguous claims

Table with 6 columns: Claim No., Days, Claim No., Days, Claim No., Days. Rows are empty for data entry.

All the work was performed on Mining Claim (s) ..... (In the case of geological and/or geophysical survey (s) where more than 18 claims are involved attach a schedule)

READ CAREFULLY: THE FOLLOWING INFORMATION IS REQUIRED BY THE MINING RECORDER.

- For Manual Work, Stripping or Opening up of Mines, Sinking Shafts or Other Actual Mining Operations - Names and addresses of the men who performed the work and the dates and hours of their employment.
For Diamond and other Core Drilling - Footage, No. and angle of holes and diameter of core. Name and address of owner or operator of drill. Dates when drilling was done. Signed core log and sketch in duplicate.
For Compressed Air or Other Power Driven or Mechanical Equipment
Type of drill or equipment. Names and addresses of men engaged in operating equipment and the dates and hours of their employment.
For Power Stripping - Type of equipment. Name and address of owner or operator. Amount expended. Dates on which work was done. Proof of actual cost must be submitted within 30 days of recording.
With each of the above types of work sketches are required to show the location and extent of the work in relation to the nearest claim post. In the case of diamond or other core drilling the sketch must be submitted in duplicate.
For Geophysical, Geological, Geochemical Surveys and Expenditure Credits - the name of author of report. Covering dates of survey (linecutting & office). Type of instrument used. Total amount of expenditure. Technical reports, maps, expenditure breakdown, receipts must be filed in duplicate with the Minister within 60 days of recording.
For Land Survey - the name and address of Ontario Land surveyor.

The Required Information is as Follows: (Attach a list if this space is insufficient)

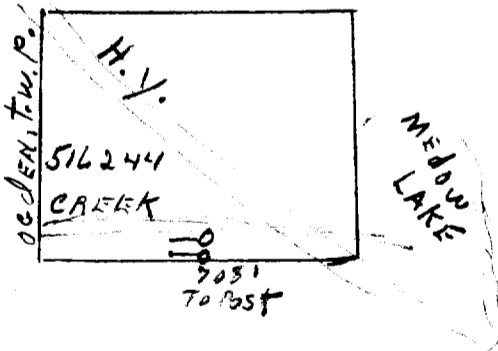

D.D.H. 10-115'
45°W.
D.D.H. 11-112'
55°W.

Date ..... Signature of Recorded Holder or Agent

The Mining Act Certificate Verifying Report of Work

I, ..... (Post Office Address)

- hereby certify:
1. That I have a personal and intimate knowledge of the facts set forth in the report of work annexed hereto, having performed the work or witnessed same during and/or after its completion.
2. That the annexed report is true.

Dated ..... 19 83 ..... Signature

THE PENALTY FOR MAKING A FALSE STATEMENT IN THIS REPORT AND/OR CERTIFICATE IS \$500. OR SIX MONTHS IMPRISONMENT OR BOTH

April 6, 1984

Our File: 2.6283

Mrs. Liliane Letourneau  
R.R.#3  
Tilsonbrug, Ontario  
N4G 4G8

Dear Madam:

RE: Data for Assaying submitted on Mining Claim  
P 516435 in the Township of Deloro

---

Please provide the following, in duplicate for  
the above-mentioned survey:

- 1) certificate of analysis showing sample numbers  
and results of assays
- 2) a sample location plan, showing the location  
of each sample taken and the sample numbers,  
The plan should be at a scale not exceeding  
one inch to 400 feet and not less than one  
inch to 100 feet. All claim lines, claim  
numbers, lot and concession numbers, lakes,  
roads, rivers and other important topographic  
features must be included on the plan. In  
addition, the scale and work direction must  
be shown.

Enclosed is a copy of the Requirements for submitting  
Geo-technical Survey Reports for your information.

For further information, please contact Mr. F.W.  
Matthews at (416)965-6918.

Yours sincerely,

S.E. Yundt  
Director  
Land Management Branch

Whitney Block, Room 6643  
Queen's Park  
Toronto, Ontario  
M7A 1W3  
Phone:(416)965-6918

M.E. Anderson:mc

cc: Mining Recorder, Timmins, Ontario



Mining Lands Comments

- need certificate of analysis  
- map showing location of samples

To: Geophysics

Comments

Approved

Wish to see again with corrections

Date

Signature

To: Geology - Expenditures Mr C. Kustra

Comments

Need: sketch showing where claim is located in Debra Tp and where on the claim the 12 samples are located and the results of the assays.

Approved

Wish to see again with corrections

Date

Feb 14 / 84

Signature

C Kustra

To: Geochemistry

Comments

L.D.

Approved

Wish to see again with corrections

Date

Signature

To: Mining Lands Section, Room 6462, Whitney Block.

(Tel: 5-1380)



DATE

M. Anderson Jan 26, 84

ASSESSED

D. K. - June 12/84

Approved Reports of Work  
sent out

Notice of Intent filed

Approval after Notice of Intent  
sent out

Duplicate sent to Resident  
Geologist

Duplicate sent to A.F.R.O.

1984 01 20

Your File: 300

Our File: 2.6283

Mr. Bruce Hanley  
Mining Recorder  
Ministry of Natural Resources  
60 Wilson Avenue  
Timmins, Ontario  
P4N 2S7

Dear Sir:

We have received data for Assaying submitted under Section 77(19) of the Mining Act R.S.O. 1980 for Mining Claim P 516435 in the Township of Deloro.

This material will be examined and assessed and a statement of assessment work credits will be issued.

Yours very truly,

J.R. Morton  
Acting Director  
Land Management Branch

Whitney Block, Room 6643  
Queen's Park  
Toronto, Ontario  
M7A 1W3  
Phone:(416)965-1380

A. Barr:mc

cc: Mrs. Lillian Letourneau  
R.R.#3  
Tilsonburg, Ontario  
N4G 4G8

**MAP SYMBOLOLOGY**

Aerial Cableway	Pipeline (above ground)
Boundary	Railroad
Canal	Single Track
Disturbance	Double Track
Drainage	Abandonment
Lot, Concession	Utility
Appraisal	Road
Part Boundary	Highway County
Bridge	Transfer
Beach, Railroad	Along (road of doubtful maintenance or significance)
Building	Trail, Bush Road (average width)
Chimney	Rapids
Cliff, Pit, Pile	Double line river with multiple rapids
Contours	Double line river with multiple rapids
Depression	Reservoir
Control Points	River, Stream, Canal
Horizontal	Approximate
Vertical	Section
Culvert	Fraction of rise
Falls	Lock
Double line river	Spot Elevation (above sea level)
Fence, Hedge, Wall	Tower
Feature Outline	Transmission Line
(contour or feature)	Police
at 5	Pipeline
Flooded Land	Tunnel
Lock	Utility Poles
Marsh or Swamp	Wharf, Dock, Pier
Moat	Wooded Area
Mine Head Frame	
Outcrop	

**AREAS WITHDRAWN FROM DISPOSITION**

M.R.O. - MINING RIGHTS ONLY
S.R.O. - SURFACE RIGHTS ONLY
M + S - MINING AND SURFACE RIGHTS
Description Order No Date Disposition File

TISDALE TWP. G-3976

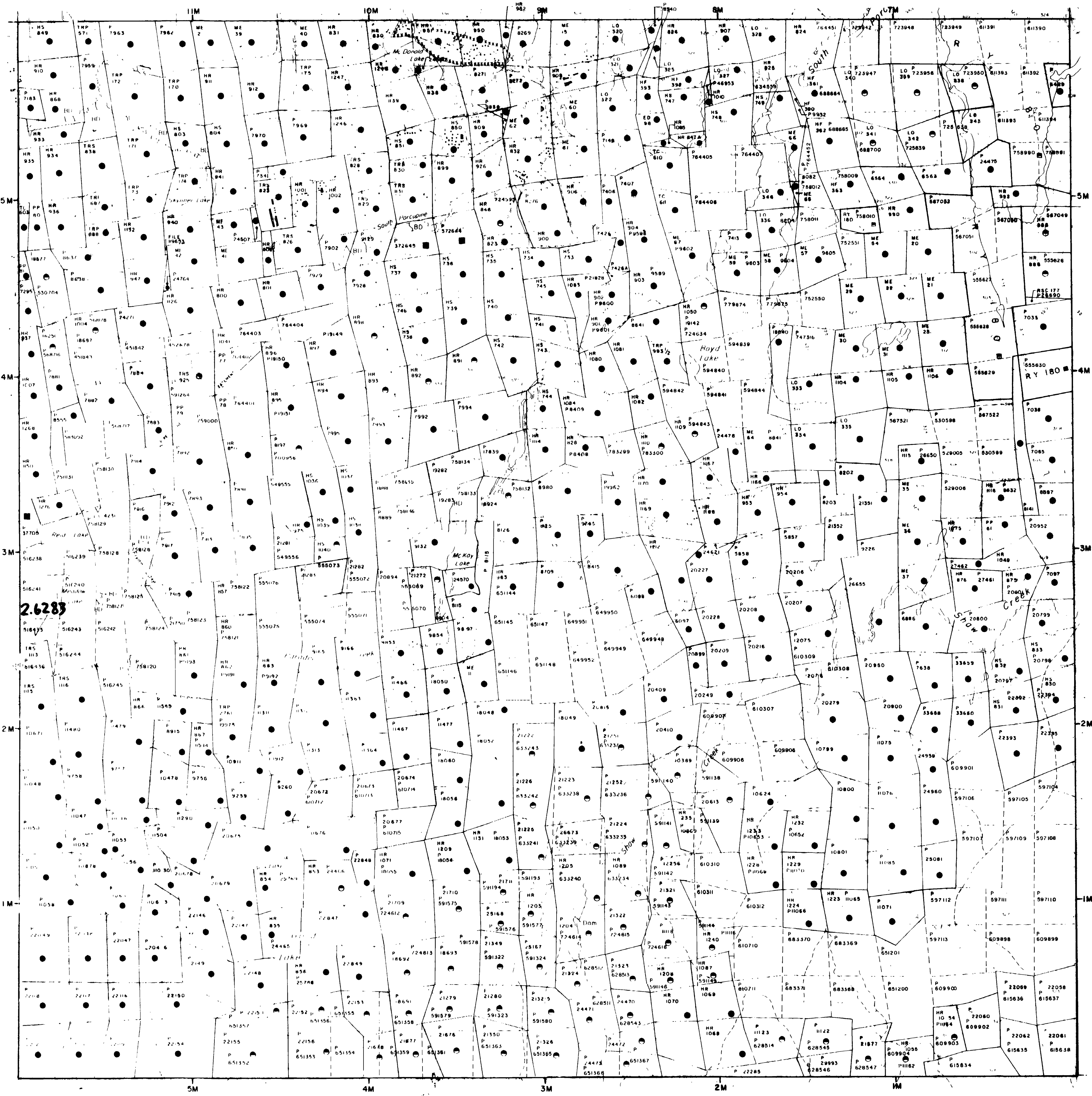

**LEGEND**

HIGHWAY AND ROUTE No	
OTHER ROADS	
TRAILS	
SURVEYED LINES	
TOWNSHIPS, BASE LINES, ETC	
LOTS, MINING CLAIMS, PARCELS, ETC	
UNSURVEYED LINES	
LOT LINES	
PARCEL BOUNDARY	
MINING CLAIMS ETC	
RAILWAY AND RIGHT OF WAY	
UTILITY LINES	
NON PERENNIAL STREAM	
FLOODING OR FLOODING RIGHTS	
SUBDIVISION OR COMPOSITE PLAN	
RESERVATIONS	
ORIGINAL SHORELINE	
MARSH OR MUSKELGEE	
MINES	
TRAVERSE MONUMENT	

**DISPOSITION OF CROWN LANDS**

TYPE OF DOCUMENT	SYMBOL
PATENT, SURFACE & MINING RIGHTS	
" SURFACE RIGHTS ONLY	
" MINING RIGHTS ONLY	
LEASE, SURFACE & MINING RIGHTS	
" SURFACE RIGHTS ONLY	
" MINING RIGHTS ONLY	
LICENCE OF OCCUPATION	
ORDER IN COUNCIL	
RESERVATION	
CANCELLED	
SAND & GRAVEL	

NOTE MINING RIGHTS IN PARCELS PATENTED PRIOR TO MAY 8 1913 VESTED IN ORIGINAL PATENTEES BY THE PUBLIC LANDS ACT R.S.O. 1970 CHAP. 300, SEC. 63, SUBSEC. 1

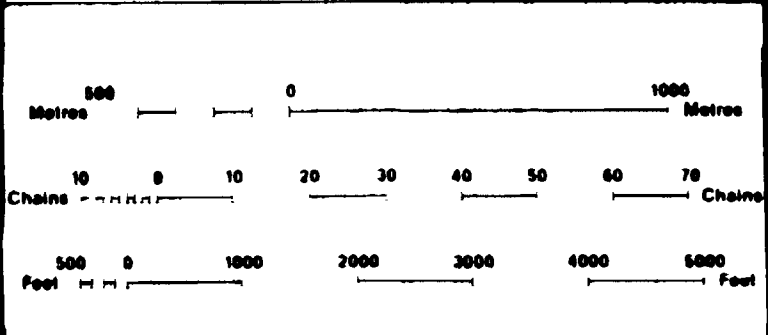

SCALE 1:20 000

**NOTES**

REGISTERED PLAN OF SUBDIVISION

DATE OF ISSUE  
MAY 1 1984  
MINISTRY OF NATURAL RESOURCES  
TORONTO

TOWNSHIP  
**DELORO**  
M.N.R. ADMINISTRATIVE DISTRICT  
**TIMMINS**  
MINING DIVISION  
**PORCUPINE**  
LAND TITLES / REGISTRY DIVISION  
**COCHRANE**

Ministry of Natural Resources  
Land Management Branch  
Ontario

Date: FEBRUARY 1984  
Number: **G-3993**

ADAMS TWP. G-

