

42A06NW0127 30 DELORO

010

DIAMOND DRILLING

Township: Deloro

Report No: 30

WORK PERFORMED FOR: Falconbridge Ltd.

RECORDED HOLDER: SAME AS ABOVE [x]

: OTHER []

<u>CLAIM NO.</u>	<u>HOLE NO.</u>	<u>FOOTAGE</u>	<u>DATE</u>	<u>NOTE</u>
P 633236	618-1-86	476	May/86	(1)

NOTES: (1) #193-86

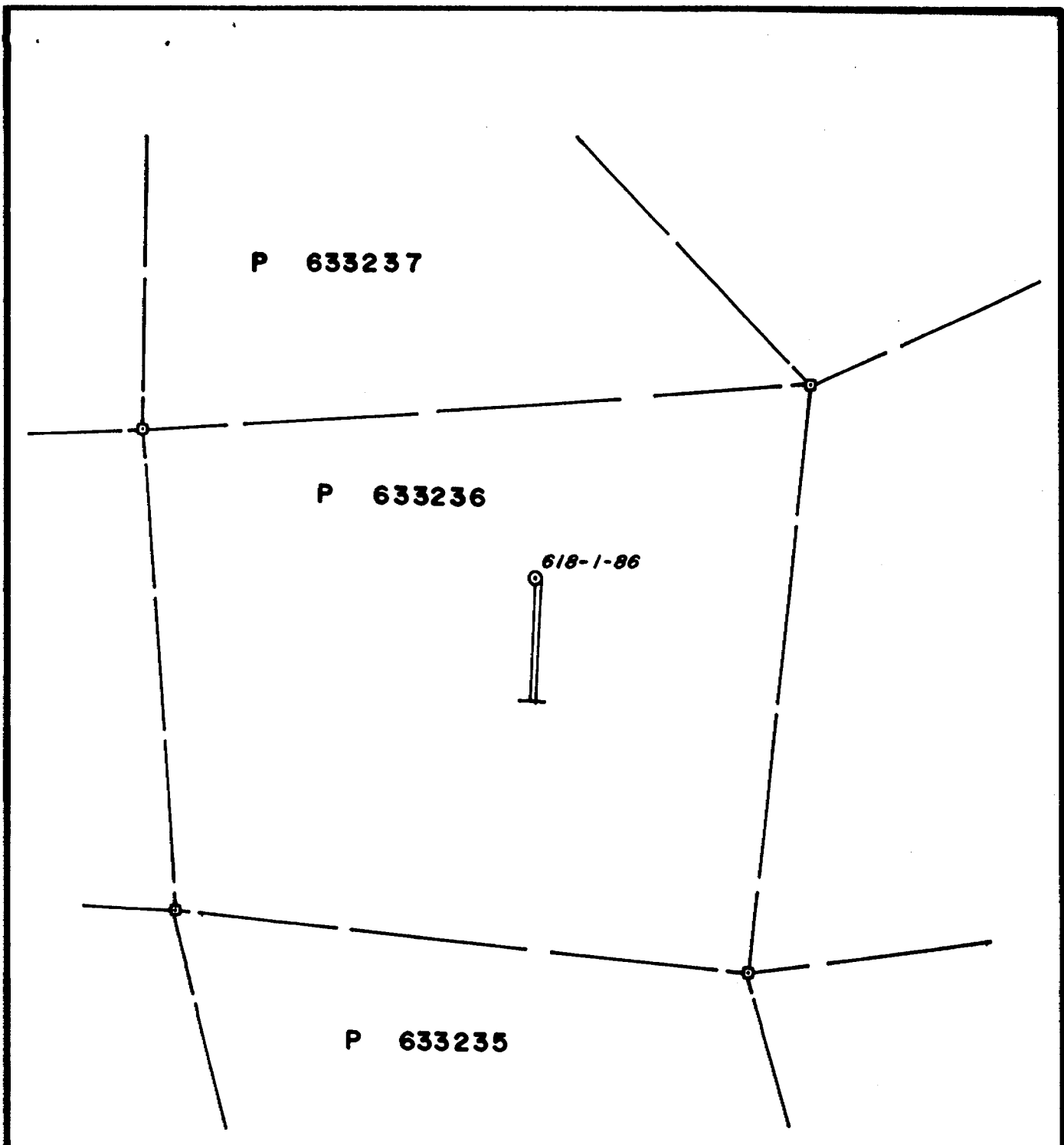

P 633237

P 633236

618-1-86

P 633235

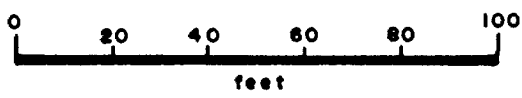

FALCONBRIDGE LTD.	
Exploration Division	Timmins, ONTARIO
DEORO PROPERTY COMSTATE OPTION DEORO Twp.	
DRILL PLAN DDH 618-1-86	
SCALE: 1" = 400'	Date: Bruce
Drawn: DEL	Project N ^o : 618 Date: 16/06/86

180°

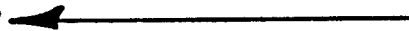

618-1-86

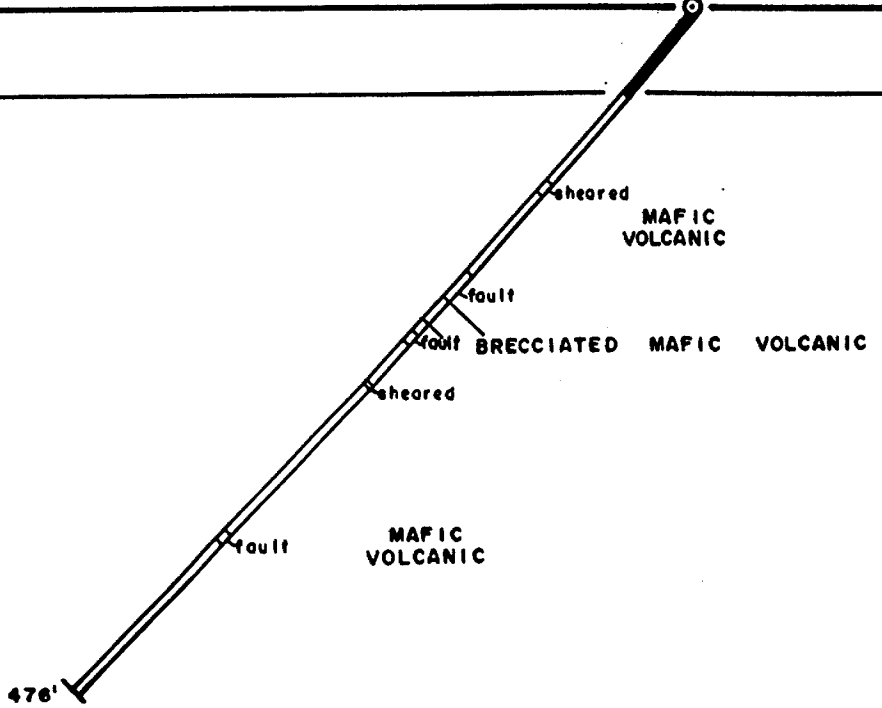

FALCONBRIDGE LTD.	
Exploration Division	Timmins, ONTARIO
DELORO PROPERTY COMSTATE OPTION DELORO Twp.	
SECTION FOR DDH 618-1-86	
SCALE: 1" = 1000'	Date: Bruce
Drawn: DEL	Project N ^o : 618 Date: 16/06/86

Drilled by: E. Colbert Diamond
 Started: Drilling
 May 5/86
 Ended: May 8/86

Property: Deloro 618 Cornstake
 Township: Deloro
 Logged by: C.S. Bruce.

Latitude: L15E 87+00N
 Azimuth: 180°
 Élévation:

Longitude:
 Dip: -50° color 200' 46"
 400' 46"
 Length: 476'

FROM	TO	DESCRIPTION	SAMPLE NO.	FROM	TO	LENGTH	Alu (ppb)			
0	55'	Casing.								
55	195'	<u>Mafic volcanic</u> Basaltic to andesitic in composition, uniform, massive flow, medium grained pale grey green colour, chloritic, strong to moderately carbonated. Odd carbonated filled fracture at 60° to core axis. Little or no sulphides, non magnetic. 115.6' - 123' Strand 70° to core axis 20% irregular quartz carbonate stringers, 1% coarse grained rapide weakly silicified 177' - 195' Fault, badly broken core porous water fractures.								
195'	211.8'	<u>Brecciated Mafic volcanic</u> Numerous bleached brecciated fragments 30% 1/4" to 4" fragments, altered, spicily weakly silicified, fine grained chloritic matrix, possible flow breccia. Weak to moderately carbonated matrix, little or no sulphides.	16706 16707	115.6' 119	119 123	4.6 4.0				

ONTARIO GEOLOGICAL SURVEY
 ASSESSMENT FILES
 RESEARCH OFFICE
 JUL 3 1986
 RECEIVED

FROM	TO	DESCRIPTION	SAMPLE NO.	FROM	TO	LENGTH	Au (ppb)			
211.8'	476'	<u>Mafic volcanic</u> Andesitic, medium grained, massive flow, pale greenish grey colour, uniform, locally brecciated, flow tops chloritic, strong to moderately carbonated. Odd carbonate throat filled fracture 60° to core axis. Little or no sulphides. 219' - 226' Badly broken core, possible fault. 251' - 253' Flow top breccia 253 - 255' Weakly sheared. 291.4' - 293.4' Weakly bleached, sheared, pink minor quartz carbonate cement 307.8' - 311' increased carbonate, weakly silicified. 360.8' - 367.8' fault, badly broken core mud filled fault. 363 - 373 Increased 10% quartz carbonate filled fracture 40-60° to core axis. Brecciated pink calcite infilling. 373 - 476. Fine grained, non to weakly carbonated, moderately hard locally brecciated.								
			16701	291.4'	293.4'	2.0'				
			16702	307.8'	311'	3.2'				
			16703	363'	368'	5.0'				
			16704	368'	373'	5.0'				

Falconbridge Ltd.

FROM	TO	DESCRIPTION	SAMPLE NO.	FROM	TO	LENGTH	Au (ppm)			
		419' - 420.6 Brecciated 20% carbonate quartz filled breccia	16705	419'	420.6	1.6				
		420.6 - 422.6 Brecciated flow top.								
476'		End of Hole								
		Remark Casing Pulled. BA Core								
		C. L. Bruce June 16/86								

ONTARIO GEOLOGICAL SURVEY
ASSESSMENT FILES
RESEARCH OFFICE
JUL 3 1986
RECEIVED

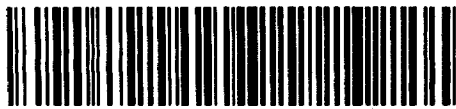

Name and Postal Address of Recorded Holder: **Falconbridge Ltd** "Deloro 1wp" A-21647
 P.O. Box 1140 571 Moruta Avenue Timmins Ontario P4N 7H9

Summary of Work Performance and Distribution of Credits

Total Work Days Cr. claimed 476	Mining Claim			Mining Claim			Mining Claim		
	Prefix	Number	Work Days Cr.	Prefix	Number	Work Days Cr.	Prefix	Number	Work Days Cr.
for Performance of the following work. (Check one only)	P	651366	80						
		651367	80						
	<input type="checkbox"/> Manual Work								
	<input type="checkbox"/> Shaft Sinking Drifting or other Lateral Work.								
<input type="checkbox"/> Compressed Air, other Power driven or mechanical equip.									
<input type="checkbox"/> Power Stripping									
<input checked="" type="checkbox"/> Diamond or other Core drilling									
<input type="checkbox"/> Land Survey									

All the work was performed on Mining Claim(s): **633236** Drilling May 5 to 8, 1986

Required Information eg: type of equipment, Names, Addresses, etc. (See Table Below)

COLBERT DRILLING & EXPLORATION CO.
 167 LAKESHORE LANE
 TIMMINS ONTARIO P4N 7A1
 264-7529

ONTARIO GEOLOGICAL SURVEY
 ASSESSMENT FILES
 REGISTRATION OFFICE
 JUL 3 1986

RECORDED
 JUN 11 6 1986
 June 11/86
 C.S.

NOTE 476 Days submitted using 160 day.
 Remaining day 316 days reserve to be applied to claims at a later date.

Date of Report: **June 16/86**
 Recorded Holder or Agent (Signature): **C. S. Bruce**

Certification Verifying Report of Work

I hereby certify that I have a personal and intimate knowledge of the facts set forth in the Report of Work annexed hereto, having performed the work or witnessed same during and/or after its completion and the annexed report is true.

Name and Postal Address of Person Certifying: **L.S. Bruce** (267-1188)
 P.O. Box 1140 571 Moruta Avenue
 Date Certified: **June 16/86**
 Certified by (Signature): **C. S. Bruce**

Table of Information/Attachments Required by the Mining Recorder

Type of Work	Other information (Common to 2 or more types)	Attachments
Manual Work	Names and addresses of men who performed manual work/operated equipment, together with dates and hours of employment.	Work Sketch: these are required to show the location and extent of work in relation to the nearest claim post.
Shaft Sinking, Drifting or other Lateral Work		
Compressed air, other power driven or mechanical equip.	Names and addresses of owner or operator together with dates when drilling/stripping done.	Work Sketch (as above) in duplicate
Power Stripping		
Diamond or other core drilling	NII	NII
Land Survey		

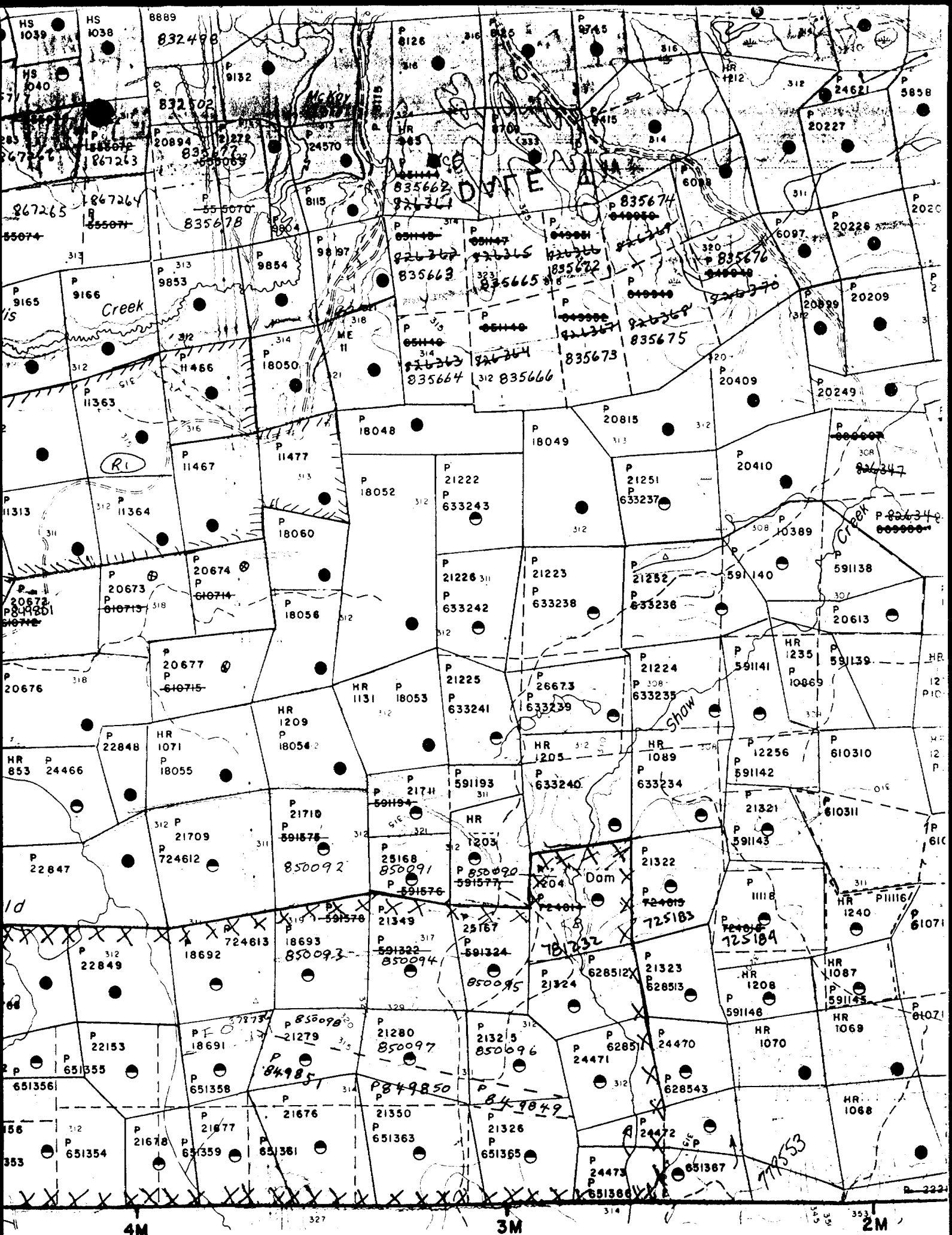

ADAMS TWP. G-

Deloro Twp.