



42A06NW0174 32 DELORO

010

DIAMOND DRILLING

Township: DELORO

Report No: 32

WORK PERFORMED FOR: L.B.L. RICHGOLD MINES INC.

RECORDED HOLDER: SAME AS ABOVE [X]

: OTHER []

<u>CLAIM NO.</u>	<u>HOLE NO.</u>	<u>FOOTAGE</u>	<u>DATE</u>	<u>NOTE</u>
P 516244	LL-86-1	110 '	July/86	(1)
	LL-86-2	180 '	July/86	(1)
	LL-86-3	180 '	July/86	(1)

3DDH 470'

NOTES: (1) # 260-86

JOURNAL DE SONDAGE/DRILL HOLE RECORD

SONDAGE no:	LL-86-2
HOLE no:	
PAGE: 2	DE/OF 2

FORMATION			ÉCHANTILLON/SAMPLE				ANALYSES/ANALYSIS			
DE/FROM	A/TO	DESCRIPTION	NO	DE/FROM	A/TO	LONG. LENGTH	Au	Ag	Cu %	Zn %
		calcite, as indicated by effervescence under HCl.								
	98.5-100.0	lost core								
	105.4-106.0	lost core								
	112.0-112.5	lost core								
	126.4-127.5	lost core								
	129.9-130.4	lost core								
	138.4-139.2	lost core								
	140.4-141.5	lost core								
	154.6-155.6	lost core								
	168.5-170.0	lost core								
180.0		END OF HOLE								

There was no casing left in the hole.

The core is stored at John Laflamme's residence: Box 1734, Timmins, Ontario, P4N 7W4

[Signature]

July 31/86

[Signature]

AREAS WITHDRAWN FROM DISPOSITION

- HR CO. - MINING RIGHTS ONLY
- S. CO. - SURFACE RIGHTS ONLY
- M. + S. - MINING AND SURFACE RIGHTS

Description Order No. Date Disposition File

Deloro Twp.

OGDEN TWP. G-3979

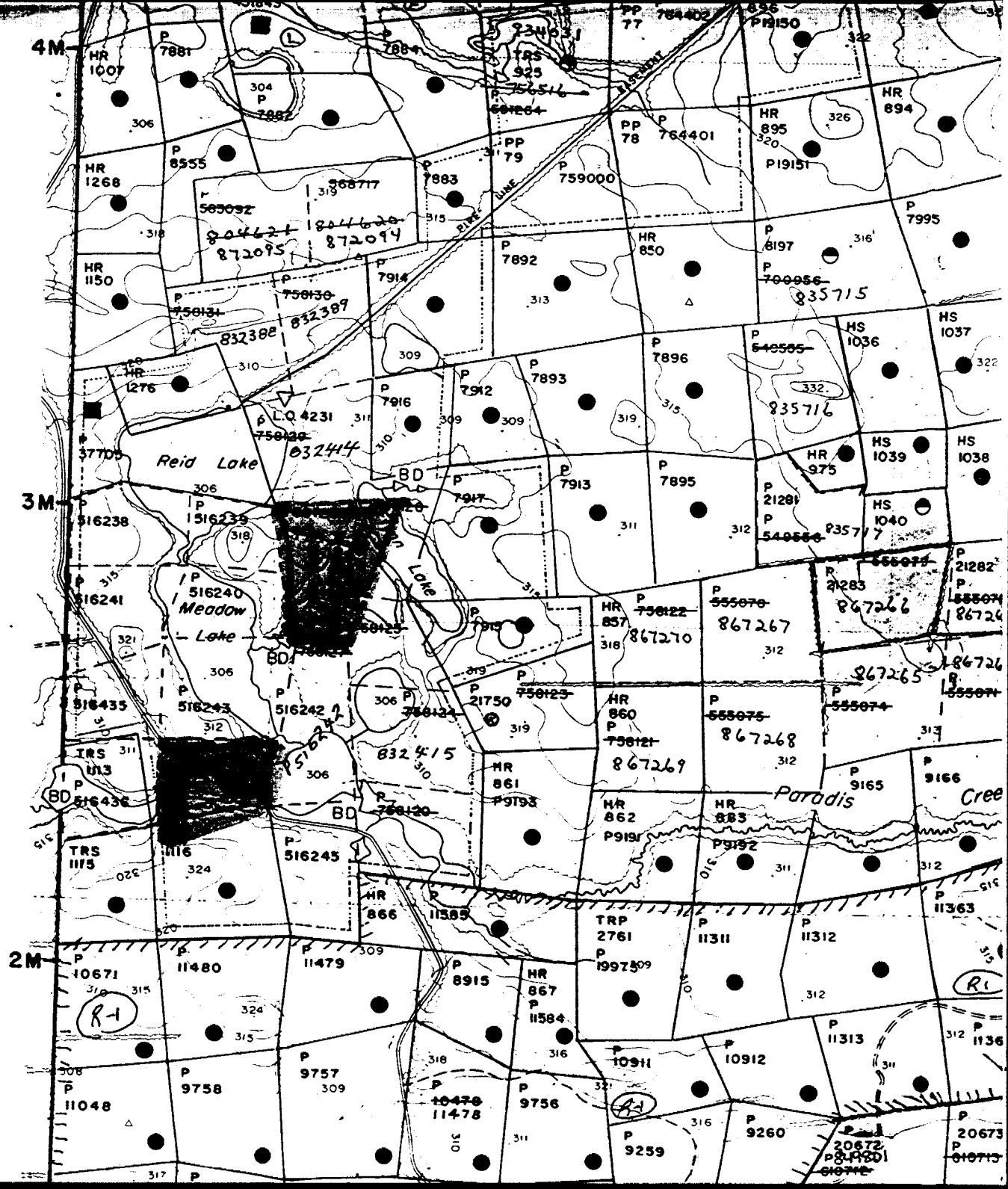



Ontario

W8606.00260

Minin



42A06NW0174 32 DELORO

900

Name and Address of Recorded Holder
L.B.L. Rich Gold Mines Inc.

RR#3 Tillsonburg, Ont. N4G-4C8

Summary of Work Performance and Distribution of Credits

Total Work Days Cr. claimed	Mining Claim		Work Days Cr.	Mining Claim		Work Days Cr.	Mining Claim		Work Days Cr.
	Prefix	Number		Prefix	Number		Prefix	Number	
470	P	849586	200						

for Performance of the following work. (Check one only)

- Manual Work
- Shaft Sinking Drifting or other Lateral Work.
- Compressed Air, other Power driven or mechanical equip.
- Power Stripping
- Diamond or other Core drilling
- Land Survey

ONTARIO GEOLOGICAL SURVEY
ASSESSMENT FILE
RESEARCH OFFICE

AUG 29 1986

RECEIVED

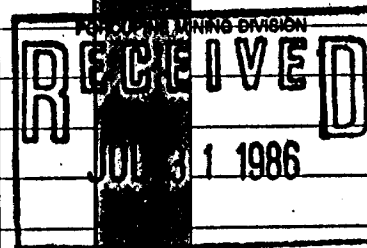

All the work was performed on Mining Claim(s):

P516244

Required Information eg: type of equipment, Names, Addresses (see below)

SCALE = 1:5000

N ↑

P516244

150m

100m

LL-86-1

LL-86-2

LL-86-3

USING 200 Days, Keeping 270 days in reserve.

RECORDED JUL 31 1986

Diamond drilling XRT (7/8") core

Hole	Length	Az.	Dip.
LL-86-1	110 FT.	180°	50°
LL-86-2	180 FT.	180°	70°
LL-86-3	180.5 FT.	360°	63°

Date of Report: July 31 - 1986

Recorded Holder or Agent (Signature): Lilianne Pétouman

Certification Verifying Report of Work

I hereby certify that I have a personal and intimate knowledge of the facts set forth in the Report of Work annexed hereto, having performed the work or witnessed same during and/or after its completion and the annexed report is true.

Name and Postal Address of Person Certifying

Gilles J Boisvert, Geologist, B.A.Sc. 778 1ère Avenue,

Val d'Or, Quebec J9P 1Y5

Date Certified July 31/86

Certified by (Signature) G/Boisvert

Table of Information/Attachments Required by the Mining Recorder

Type of Work	Specific information per type	Other Information (Common to 2 or more types)	Attachments
Manual Work	Nil	Names and addresses of men who performed manual work/operated equipment, together with dates and hours of employment.	Work Sketch: these are required to show the location and extent of work in relation to the nearest claim post.
Shaft Sinking, Drifting or other Lateral Work			
Compressed air, other power driven or mechanical equip.	Type of equipment	Names and addresses of owner or operator together with dates when drilling/stripping done.	Work Sketch (as above) in duplicate
Power Stripping	Type of equipment and amount expended. Note: Proof of actual cost must be submitted within 30 days of recording.		
Diamond or other core drilling	Signed core log showing; footage, diameter of core, number and angles of holes.	Nil	Nil
Land Survey	Name and address of Ontario land surveyor.		