

# Prospecting Report on Deloro Township

by L.B.L. Richgold Mines Incorporated

Lilianne Letourneau, President/Owner

July 8<sup>th</sup>, 2004

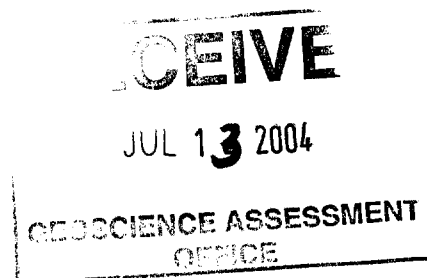

LBL Richgold Mines Incorporated

1



42A06NW2043 2.28084 OGDEN

010

This report covers the prospecting work carried out in the fall of 2003 on three block units in Ogden Township. The blocks are the following: block.claim 4 units 1238662, block claim 2 units 1238663, and block.claim 2 units 1238664. There was one occasion where work was done on leased property in Deloro Township. The work being reported was done from August 1-3rd/03 and from October 9<sup>th</sup> to November 2<sup>nd</sup> 2003.

### **Report for August 1st-3rd 2003**

August 1, 2003

Lilianne Letourneau, Joseph Letourneau and Jason Courville spent a full day starting at North end of claims ( 1238662) and walked south on an old overgrown road through claim (1238663) all the way to end of (1238664). They checked for outcrops but did not gather samples. North part of claims was very rocky with outcrops off and on and with swamp like areas. The outcrops were mainly formation of stringers of quartz. We were checking the stake lines to ensure the stakes were all visible in preparation for clearing of the lines.

August 2, 2003

Lilianne Letourneau, Joseph Letourneau, Jason Courville spent a day prospecting along line 22 from walking North to South (1238662 to 1238664) checking for outcrops. An old structure (shack) was found within the North claim 1238662. This area displayed evidence of previous prospecting work. The overgrowth of spruce trees, tag alters became so thick that two members of the party got lost for approximately 3-4 hours. They had lost the line markings and had strayed off. Eventually they found the end of the southern unit 1238664 and walked north rejoining the third member of the party on 1238662. During the time the two men were lost, Lilianne was searching near line 22 for evidence of outcrops and looking for potential samples and areas to strip. Lilianne obtained samples on 1238662. Once she realized her party was missing and lost, she searched the area and found the two men returning north along line 22.

Note: Lilianne Letourneau contacted CANMET Mining & Mineral Sciences

Laboratory in Ottawa ON August 11, 2003. She arranged a date to bring in samples as Marcim Pawlak was to be on vacation. She gave her samples to Glen Poirrier (613-947-9833) from that lab during the week that Ottawa experienced its great blackout. LBL Richgold Mines Inc. is not submitting a claim for the samples as the sample results are yet to be received.

August 3<sup>rd</sup>, 2003

Work party consisted of Joseph Letourneau, Jason Courville, Lilianne Letourneau and Bryan McKay Geologist. The work party began with a search of the extreme north end of claim unit 1238662 searching for the corner post so that the work party could identify where claims ended. We were unsuccessful in finding corner post. Bryan McKay Geologist showed work party where to begin cutting lines. This work day was to help orient everyone on where they will be working for cutting of the lines.

### **Report for October 9<sup>th</sup> to November 2<sup>nd</sup> 2003**

October 16<sup>th</sup>, 2003

Work party consisted of Joseph Letourneau, Jason Courville and Lilianne Letourneau. They went to Northern end of claim 1238662 with Mr. Fournier who had been hired originally to stake these claims for LBL Richgold Mines Inc.. The purpose of this work day was to find the corner post showing the end of the Northern part of claims. Mr. Fournier had a GPS with him and it took several hours to locate the corner post. The post was found on the ground and covered with much debris. There was evidence of snowmobiling in this area and it is believed that some of the stake markers were knocked down by snow and by snowmachines. We spent time ensuring our stake posts were all in line and standing up. We were working the north claim 1238662 moving from east to west. Some of the area was cleared of debris.

October 17<sup>th</sup>, 2003

Joseph Letourneau, Jason Courville and Lilianne Letourneau entered claims from north end of unit 1238662 looking for line 23 to begin cutting line. Lilianne

spent time prospecting looking for samples, outcrops but no samples were gathered. Picket markings for line 23 were eventually found in a thick area of spruce trees and tag alters.

October 18<sup>th</sup> and 19<sup>th</sup>, 2003

Working party was Joseph Letourneau, Jason Courville and Lilianne Letourneau. The two days were spent clearing and cutting the length of line 23. Work started at North end of 1238662 and ended at south end of 1238664. The terrain along line 23 began in north end with spruce trees, then cedars with many tag alters and units 1238663, 1238664 were mostly covered by tag alters, spruce with swampy areas. The swamp areas got larger as we got closer to Paradise Creek.

October 25, 2003

The work party consisted of Joseph Letourneau, Val Toner and Lilianne Letourneau. We entered claims from south west and traveled to North end of claims along line 23. A shaft was found on 1238662 as well as a large trench. The ground around was rough with quartz outcrops and covered by thick vegetation. We spent time familiarizing ourselves with this area for safety reasons and for planning of future prospecting work.

October 29<sup>th</sup>, 2003

Brian Atkinson, Resident Geologist for Ministry of Northern Development and Mines went out with Lilianne Letourneau and Joseph Letourneau. We walked line 23 from southwest end of claim 1238664 to 1238662 to show Mr. Atkinson the shaft and trench. Samples were taken by Mr. Atkinson and pictures were taken for recording purposes. Copies of the pictures have been included with this report. The party returned south and then turned east to enter leased property on Deloro Township to view B.Q. Drill holes at two separate sites. The party surveyed the veins at these drill sites.



GEOSCIENCE LABORATORIES  
CERTIFICATE OF ANALYSIS



CLIENT : Atkinson  
Geo Labs JOB # : 03-0399  
DATE : 01/12/2004  
METHOD CODE : IAT-200

Client ID	Au
Units	ppb
Detection Limit	6
2003-BTA-24	137
2003-BTA-26	8.90
2003-BTA-27	N.D.
2003-BTA-28	N.M.
2003-BTA-29	N.D.
2003-BTA-30	N.D.
2003-BTA-31	N.D.
<del>2003-BTA-28</del>	N.D.

2.28084  
W0460.01098

*B. Atkinson*

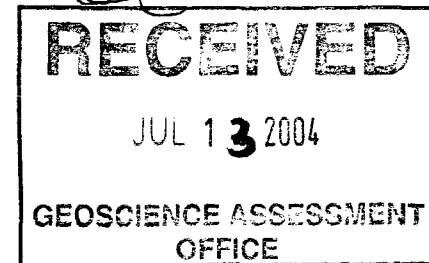

2. 28084

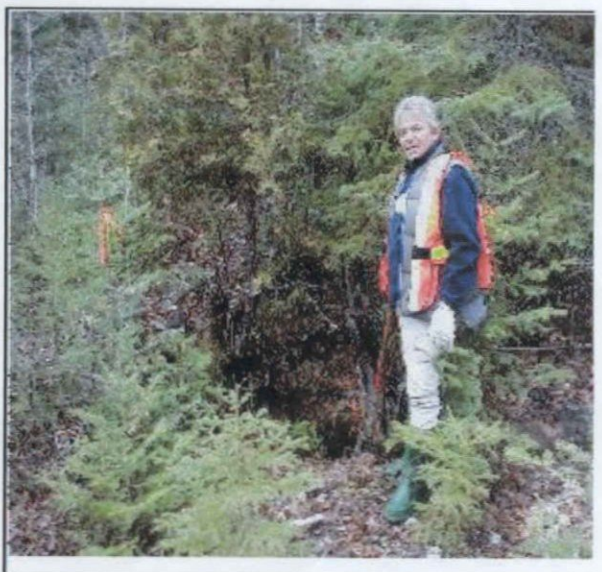

**RECEIVED**  
11/24/03  
**GEOSCIENCE ASSESSMENT  
OFFICE**

October 2003

2, 28084



**RECEIVED**

JUL 12 2004

**GEOSCIENCE ASSESSMENT  
OFFICE**

2003 BTA 24	Ogden	Oct 30/2003	Letourneau property	Au	shaft dump quartz vein with Fe carb and cg pyrite from shaft dump rock
2003 BTA 25	Ogden	Oct 30/2003	Letourneau property		outcrop dark green felsic volcanic with abundant 2-3mm quartz phenocrysts in fg chloritic matrix (Deloro)
2003 BTA 26	Ogden	Oct 30/2003	Letourneau property	Au	shaft dump quartz+Fe carb vein in chlorite+ talc rock with <1%pyrite, trace cpy from shaft dumprock
2003 BTA 27	Ogden	Oct 30/2003	Letourneau property	Au	shaft dump quartz vein with minor Fe carb + green talc
2003 BTA 28	Ogden	Oct 30/2003	Letourneau property	Au	west trench jasperoidal ironstone pink-red with fg pyrite veining
2003 BTA 29	Deloro	Oct 30/2003	Letourneau property	Au	shoreline p quartz vein with waxy sericite coatings, fine black contorted vein of chlorite?
2003 BTA 30	Deloro	Oct 30/2003	Letourneau property	Au	shoreline p quartz+Fe carb vein with rare black chlorite microveins and partings, no sulphides
2003 BTA 31	Deloro	Oct 30/2003	Letourneau property	Au	shoreline p foliated quartz porphyry with sericite+Fe carb alteration, looks like the Pearl Lake porphyry

*B. Atkinson*

2. 28084  
W0460.01098

**RECEIVED**  
JUL 13 2004  
GEOSCIENCE ASSESSMENT  
OFFICE





## Work Report Summary

Transaction No: W0460.01098 Status: APPROVED  
 Recording Date: 2004-JUL-13 Work Done from: 2003-AUG-01  
 Approval Date: 2004-JUL-28 to: 2003-NOV-02

Client(s):  
 154800 L.B.L. RICHGOLD MINES INC.

Survey Type(s):  
 LC PROSP

Work Report Details:

Claim#	Perform	Perform Approve	Applied	Applied Approve	Assign	Assign Approve	Reserve	Reserve Approve	Due Date
P 1238662	\$4,165	\$4,165	\$4,165	\$4,165	\$0	0	\$0	\$0	2006-AUG-08
P 1238663	\$2,000	\$2,000	\$2,000	\$2,000	\$0	0	\$0	\$0	2006-AUG-08
P 1238664	\$800	\$800	\$800	\$800	\$0	0	\$0	\$0	2006-AUG-08
	<u>\$6,965</u>	<u>\$6,965</u>	<u>\$6,965</u>	<u>\$6,965</u>	<u>\$0</u>	<u>\$0</u>	<u>\$0</u>	<u>\$0</u>	

External Credits: \$0

Reserve:  
 \$0 Reserve of Work Report#: W0460.01098

\$0 Total Remaining

Status of claim is based on information currently on record.



42A06NW2043 2.28084 OGDEN

900

Date: 2004-JUL-28

GEOSCIENCE ASSESSMENT OFFICE  
933 RAMSEY LAKE ROAD, 6th FLOOR  
SUDBURY, ONTARIO  
P3E 6B5

L.B.L. RICHGOLD MINES INC.  
R.R. #3  
184727 CORNELL ROAD  
TILLSONBURG, ONTARIO  
N4G 4G8 CANADA

Tel: (888) 415-9845  
Fax: (877) 670-1555

**Submission Number:** 2.28084  
**Transaction Number(s):** W0460.01098

Dear Sir or Madam

**Subject: Approval of Assessment Work**

We have approved your Assessment Work Submission with the above noted Transaction Number(s). The attached Work Report Summary indicates the results of the approval.

At the discretion of the Ministry, the assessment work performed on the mining lands noted in this work report may be subject to inspection and/or investigation at any time.

If you have any question regarding this correspondence, please contact STEVEN BENETEAU by email at [steve.beneteau@ndm.gov.on.ca](mailto:steve.beneteau@ndm.gov.on.ca) or by phone at (705) 670-5855.

Yours Sincerely,



Ron.C. Gashinski  
Senior Manager, Mining Lands Section

**Cc:** Resident Geologist

L.B.L. Richgold Mines Inc.  
(Claim Holder)

Assessment File Library

L.B.L. Richgold Mines Inc.  
(Assessment Office)

Lilianne Berthe Letourneau  
(Agent)

Date / Time of Issue: Mon Aug 16 13:28:36 EDT 2004

TOWNSHIP / AREA  
OGDEN

PLAN  
G-3979

ADMINISTRATIVE DISTRICTS / DIVISIONS

Mining Division Porcupine  
Land Titles/Registry Division COCHRANE  
Ministry of Natural Resources District TIMMINS

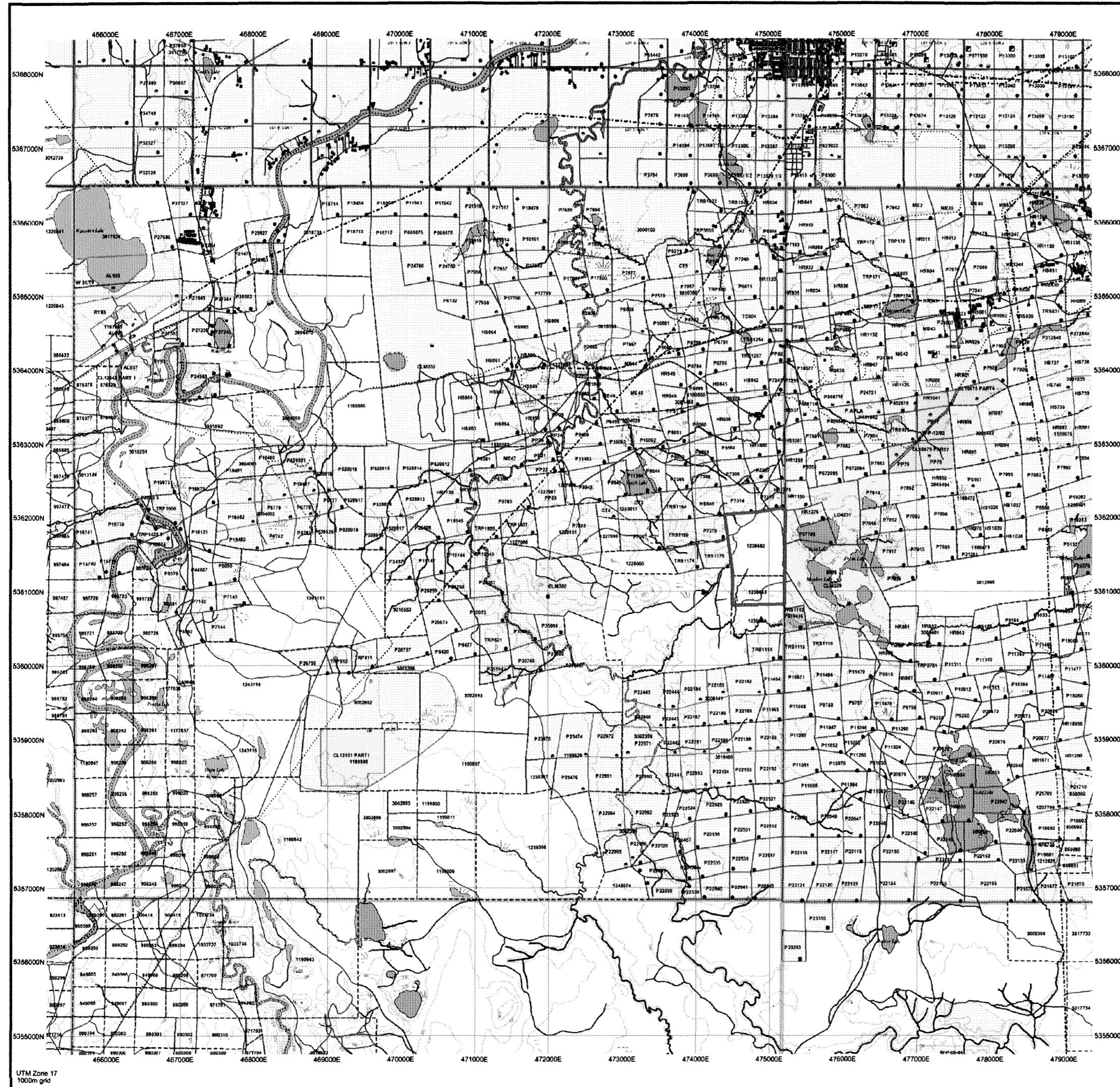

TOPOGRAPHIC

- Administrative Boundaries
- Township
- Cadastral Lot
- Provincial Park
- Indian Reserve
- CLP P.L.A. File
- Canal
- Min. Sheds
- Min. Headquarters
- Railway
- Road
- Tier
- Natural Gas Pipeline
- Utility
- Tower

Land Tenure

- Surface And Mining Rights
- Surface Rights Only
- Mining Rights Only
- Surface And Mining Rights
- Surface Rights Only
- Mining Rights Only
- License of Occupation
- License Not Specified
- Surface And Mining Rights
- Surface Rights Only
- Mining Rights Only
- Land Use Permit
- Order to Control (Not open for staking)
- Water Power Lease Agreement
- Mining Claim
- Filed Only Mining Claims

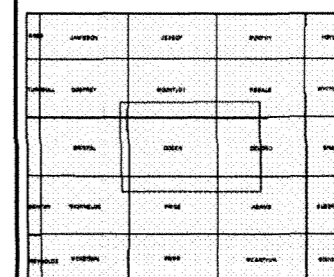

LAND TENURE WITHDRAWALS

- Area Withdrawal from Disposition
- Mining Area Withdrawal Types
- Wm: No Rec. And Mining Rights Withdrawn
- Wm: Surface Rights Only Withdrawn
- Wm: Mining Rights Only Withdrawn
- Wm: Order to Control Withdrawal Types
- Wm: Surface Rights Only Withdrawn
- Wm: Mining Rights Only Withdrawn
- Wm: No

IMPORTANT NOTICES



LAND TENURE WITHDRAWAL DESCRIPTIONS

Item#	Type	Date	Description
3373	Wm	Jan 1, 2001	RESERVED FOR RECREATIONAL PURPOSES UNDER P.L.A. FILE 188541
3375	Wm	Jan 1, 2001	RESERVED FOR RECREATIONAL PURPOSES UNDER P.L.A. FILE 188543
3620	Wm	Jan 1, 2001	PENDING APPLICATION UNDER THE PUBLIC LANDS ACT NOTICE RECEIVED 01-NOV-02 SEE LAND ROLL FILE FOR DETAILS
3634	Wm	Jan 1, 2001	S.R.O. UNDER APPLICATION FOR AGRICULTURAL PURPOSES
3637	Wm	Jan 1, 2001	S.R.O. FID APPLICATION
3697	Wm	Jan 1, 2001	SUBJECT TO LAND USE PERMIT (MTC 4007 MARCH 28 08)
3923	Wm	Jan 1, 2001	SEC. 47(1) S.R.O. 14494
3924	Wm	Jan 1, 2001	400 FEET SURFACE RIGHTS RESERVATION AROUND ALL LAKES & RIVERS
8905	Wm	May 14, 1998	Mining Claims shown within this area are subject to the Rights and Privilege granted to Double Mountain Ltd. under an Easement order issued May 14, 1937
P.L.A.	Wm	Jul 28, 2001	Pending application for Crown Land
P.L.A.	Wm	Aug 12, 2003	Pending application under the Public Lands Act, Carbon Rights Only
W-179	Wm	Nov 2, 1980	NEW R.T.O. 21179 S.R.O.
W-P-20-24	Wm	Feb 5, 2004	Sec. 25 Surface Rights Only File 3, 2004 MTR File 101130
W-P-12-92	Wm	Feb 24, 1992	W-P-1292 MTR Feb 24, 1992 S.R.O. Application under the Public Lands Act for a Waste Disposal Site
W-P-23-94	Wm	May 29, 1990	THE SURFACE AND MINING RIGHTS ARE WITHDRAWN FROM PROSPECTING, STAKING OUT, SALE OR LEASE UNDER SECTION 36 OF THE MINING ACT RSD 1190, DATED MAY 29, 1990 AT 2:11 PM ORDER NO. W-P-23-94 MTR
W-P-65-02	Wm	Nov 1, 2002	Mining Rights withdrawn from staking, November 1, 2002

2.28084  
LC  
PROSP

200  
42A06NW2043 2.28084  
OGDEN

2. 2808A

OGDEN  
DELORO

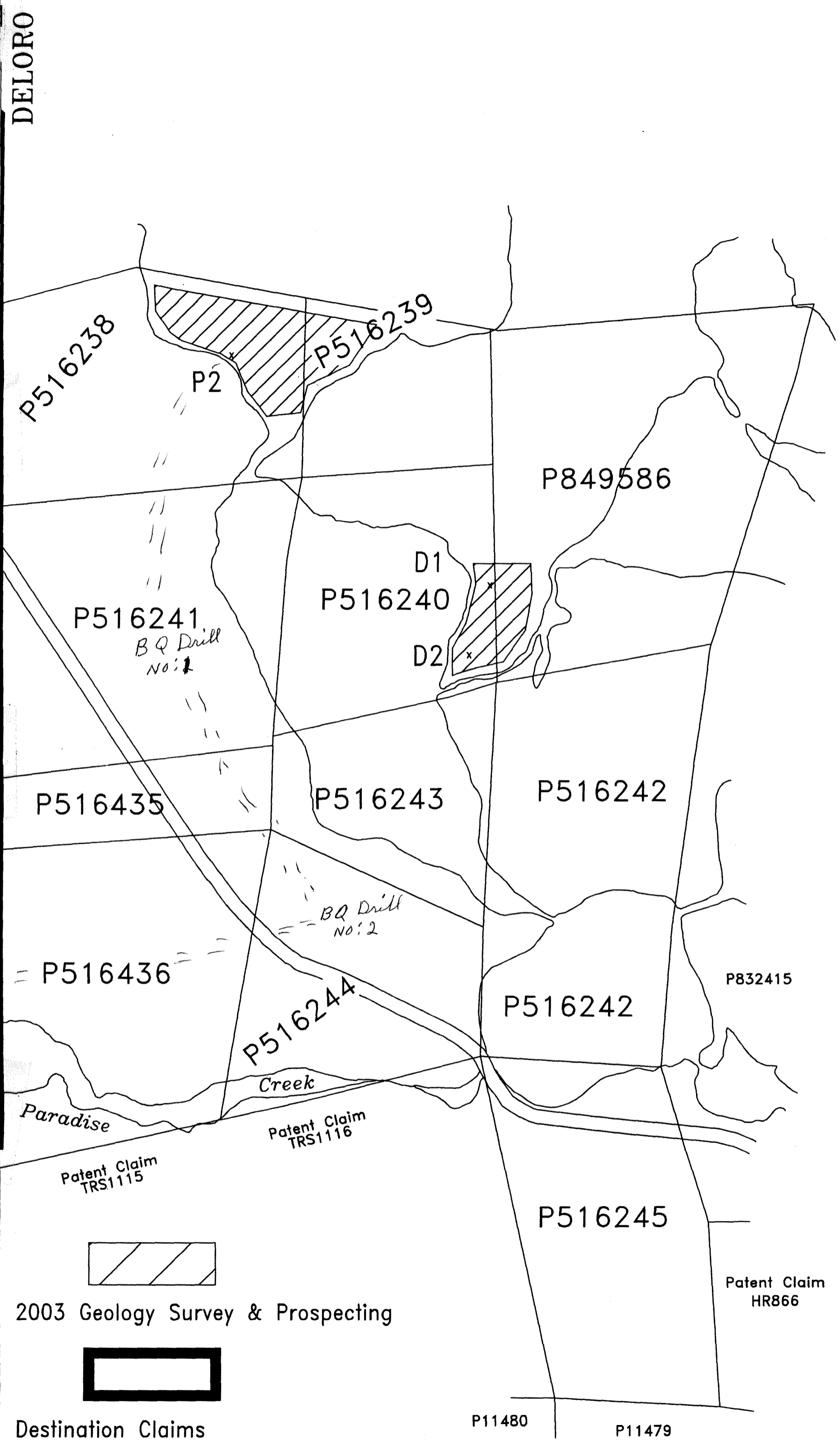
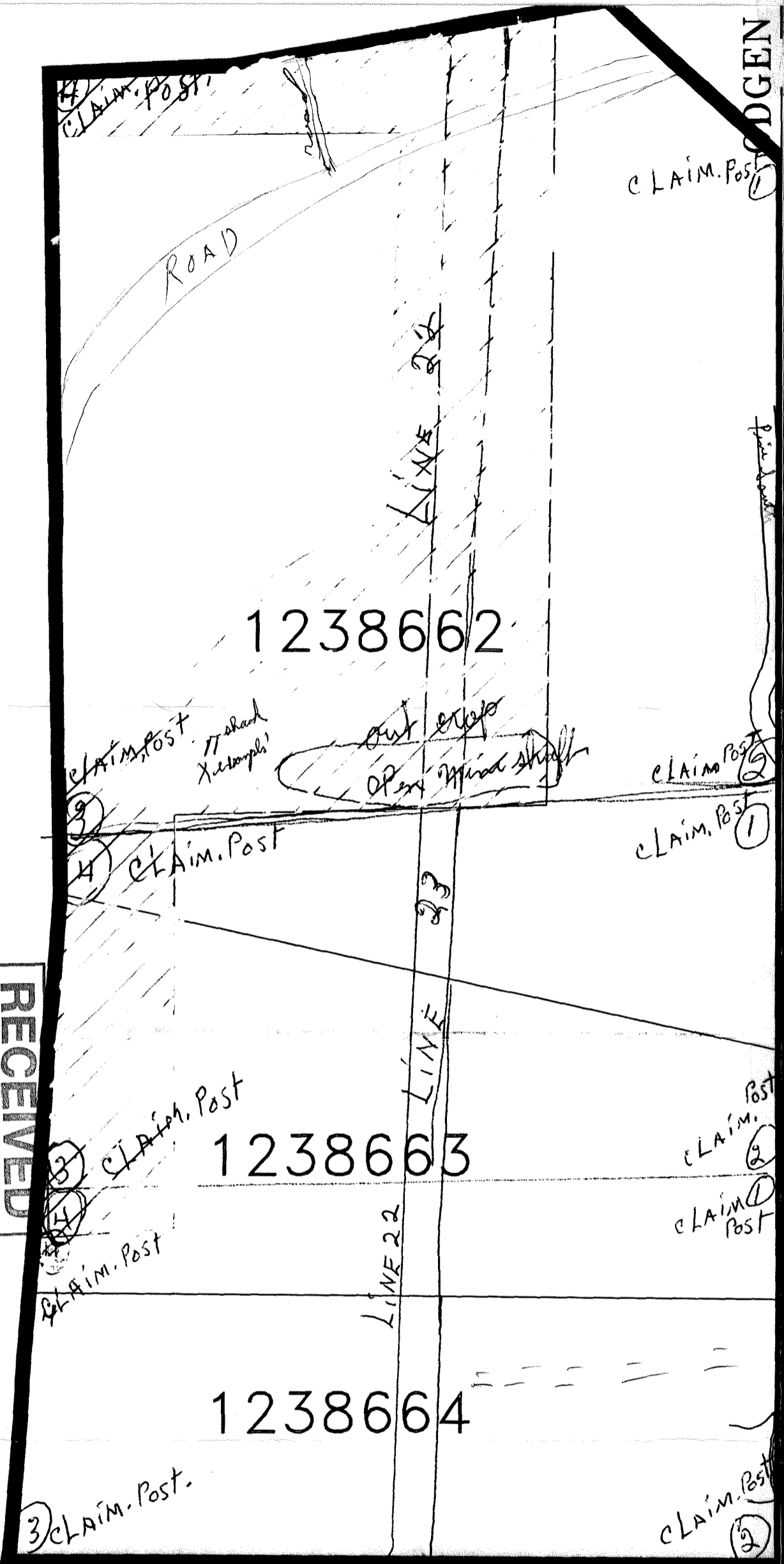

RECEIVED  
 JUL 12 2004  
 GEOSCIENCE ASSESSMENT  
 OFFICE

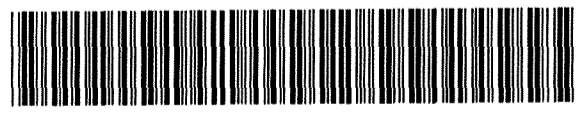

42A06NW2043 2.28084 OGDEN 210

**L.B.L. RICHGOLD MINES INC.**  
 Meadow Lake Property  
 Plan Map

Geology Survey & Prospecting		List of Revisions		
Survey by:	Date:	No.	By:	Date:
GJB	July 1986	1	BJM	Nov 95

Scale 1cm=50m



Figure: 1

2003 Geology Survey & Prospecting

Destination Claims

P11480 P11479