



DIAMOND DRILLING EXPENDITURES

PAYMENTS TO D.D. CONTRACTOR: 2.1574 8

950' FOOTAGE CHARGES = \$9,804
MOBE/DEMOBE CHARGES = \$750
\$10,554 → \$10,554

PAYMENTS TO ASSAY LAB:

105 SAMPLE GOLD ASSAYS \$1067 → 1,067

TOTAL PAYMENTS TO OTHERS → \$11,621(A)

CLAIM FOR FIELD SUPERVISION OF DRILLING:

11 @ 4hr/day = 5.5 full days @ \$100/day (current going rate) → \$550(C)

CLAIM FOR CORE SAMPLE SELECTION AND SAMPLE PREPARATION:

6 @ 8hr/day @ \$100/day (current going rate) → \$600(C)

CLAIM FOR ALL DIA. DRILL EXPENSES =

\$12,771

(A) + (C) + (C)

FIELD DAY DATES: (MAY 21 → JUNE 6)

(MAY 21, 23, 24, 25, 26, 27, 28, JUNE 2, 3, 5, 6)

CORE SELECTION & ASSAY SAMPLE PREP^N: (JUNE 9 → JUNE 20)

(numerous part days & evenings during interval)

DRILL HOLE PLAN MAP

SCALE: 1 CM = 50 METERS



HOLE # JC-941

LENGTH OF HOLE = 950 FT (289.6 M.)

DIRECTION OF HOLE = AZ. 180°

DIP OF HOLE = -47°

CORE DIAMETER = 1 3/8"

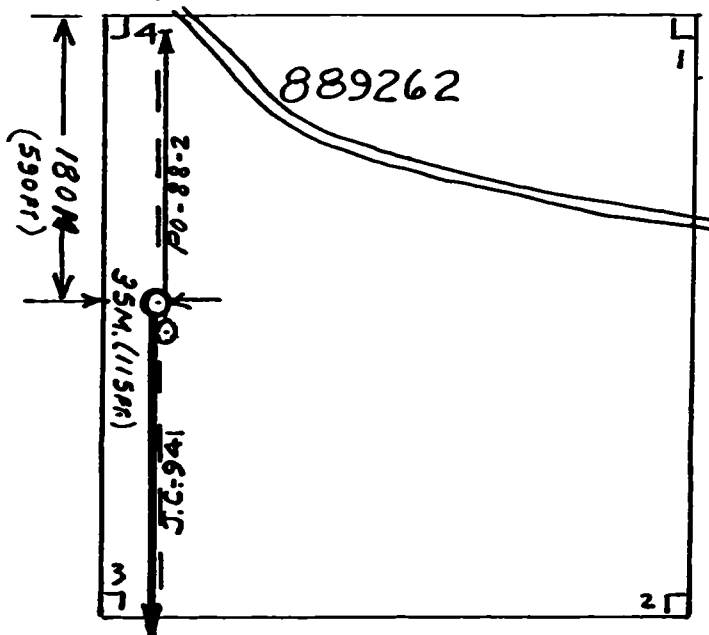
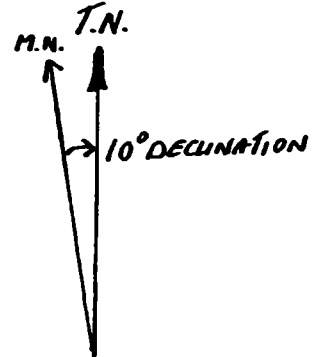

XL 1925 W
(CHEVRON)

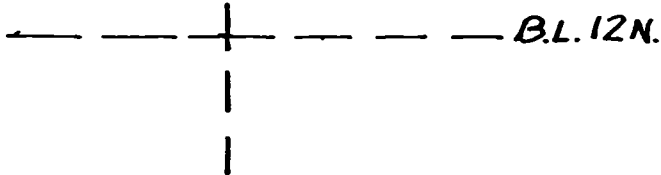



Swastika Laboratories

A Division of TSL/Assayers Inc.

Assaying - Consulting - Representation

Established 1928

Page 1 of 4

Assay Certificate

4W-1325-RA1

Company: **J. CROXAL**

D.D.H. No JC-941

Date: JUL-05-94

Project:

Attn: **J. Croxal**

We hereby certify the following Assay of 105 Core samples submitted JUN-23-94 by .

| Sample Number | LOG No. | Au g/tonne | Au Check g/tonne |
|---------------|---------|------------|------------------|
| 280 | 19 | 0.05 | 0.05 |
| 281 | 18 | 0.02 | - |
| 282 | 17 | 0.04 | - |
| 283 | 16 | 0.01 | - |
| 284 | 15 | 0.03 | - |
| 285 | 14 | 0.05 | - |
| 286 | 13 | 0.01 | - |
| 287 | 12 | 0.01 | - |
| 288 | 11 | 0.02 | - |
| 289 | 10 | 0.02 | - |
| 290 | 9 | 0.01 | - |
| 291 | 8 | 0.01 | - |
| 292 | 7 | Nil | - |
| 293 | 6 | 0.01 | - |
| 294 | 5 | Nil | - |
| 295 | 4 | Nil | - |
| 296 | 3 | Nil | Nil |
| 297 | 2 | Nil | - |
| 298 | 1 | Nil | - |
| 361 | 85 | 0.03 | - |
| 362 | 84 | Nil | - |
| 363 | 83 | 0.09 | - |
| 364 | 82 | 0.20 | 0.13 |
| 365 | 81 | 0.10 | 0.11 |
| 366 | 80 | 0.02 | - |
| 367 | 79 | 0.07 | - |
| 368 | 78 | Nil | - |
| 369 | 77 | 0.02 | - |
| 370 | 76 | 0.02 | 0.02 |
| 371/372 | 75 | Nil | - |

Certified by

P.O. Box 10, Swastika, Ontario P0K 1T0

Telephone (705)642-3244

FAX (705)642-3300



Swastika Laboratories

A Division of TSL/Assayers Inc.

Assaying - Consulting - Representation

Established 1928

Page 2 of 4

Assay Certificate

4W-1325-RA1

Company: **J. CROXAL**

Date: JUL-05-94

Project:

Attn: J. Croxal

We hereby certify the following Assay of 105 Core samples submitted JUN-23-94 by .

| Sample Number | LOG.No | Au g/tonne | Au Check g/tonne |
|---------------|--------|------------|------------------|
| 373 | 74 | 0.01 | - |
| 374 | 73 | 0.01 | - |
| 375 | 72 | Nil | - |
| 376 | 71 | 0.02 | - |
| 377 | 70 | 0.02 | - |
| 378 | 69 | 0.02 | - |
| 379 | 68 | Nil | - |
| 380 | 67 | 0.04 | 0.05 |
| 381 | 66 | Nil | - |
| 382 | 65 | 0.02 | - |
| 383 | 64 | 0.01 | - |
| 384 | 63 | 0.01 | - |
| 385 | 62 | 0.01 | - |
| 386 | 61 | Nil | - |
| 387 | 60 | 0.03 | - |
| 388 | 59 | 2.32 | 2.16 |
| 389 | 58 | Nil | - |
| 390 | 57 | 0.02 | - |
| 391 | 56 | Nil | - |
| 392 | 55 | 0.04 | 0.03 |
| 393 | 54 | 0.04 | - |
| 394 | 53 | 0.01 | - |
| 395 | 52 | 0.01 | - |
| 396 | 51 | 0.01 | - |
| 397 | 50 | 0.02 | - |
| 398 | 49 | Nil | - |
| 399 | 48 | 0.02 | - |
| 400 | 47 | Nil | - |
| 472 | 46 | Nil | - |
| 473 | 45 | Nil | - |

Certified by

P.O. Box 10, Swastika, Ontario P0K 1T0

Telephone (705)642-3244

FAX (705)642-3300



Swastika Laboratories

A Division of TSL/Assayers Inc.

Assaying - Consulting - Representation

Established 1928

Page 3 of 4

Assay Certificate

4W-1325-RA1

Company: **J. CROXAL**

Date: JUL-05-94

Project:

Attn: J. Croxal

We hereby certify the following Assay of 105 Core samples submitted JUN-23-94 by .

| Sample Number | LoG. No. | Au g/tonne | Au Check g/tonne |
|---------------|----------|------------|------------------|
| 474 | 44 | 0.02 | - |
| 475 | 43 | 0.01 | - |
| 476 | 42 | 0.01 | - |
| 477 | 41 | Nil | - |
| 478 | 40 | Nil | - |
| 479 | 39 | 0.05 | 0.05 |
| 480 | 38 | 0.09 | - |
| 481 | 37 | 0.08 | - |
| 482 | 36 | 0.03 | - |
| 483 | 35 | 0.08 | - |
| 484 | 34 | 0.04 | - |
| 485 | 33 | 0.13 | 0.15 |
| 486 | 32 | 0.04 | - |
| 487 | 31 | 0.03 | - |
| 488 | 30 | 0.03 | - |
| 489 | 29 | 0.01 | - |
| 490 | 28 | 0.02 | - |
| 491 | 27 | 0.07 | - |
| 492 | 26 | 0.17 | 0.16 |
| 493 | 25 | 0.03 | - |
| 494 | 24 | 0.04 | - |
| 495 | 23 | 0.04 | - |
| 496 | 22 | Nil | - |
| 497 | 21 | 0.03 | - |
| 498 | 20 | 0.07 | - |
| 499 | 19 | 0.23 | - |
| 500 | 18 | 0.28 | 0.27 |
| 6701 | 103 | 0.01 | - |
| 6702 | 102 | 0.01 | - |
| 6703 | 101 | Nil | - |

Certified by

P.O. Box 10, Swastika, Ontario P0K 1T0

Telephone (705) 642-3244

FAX (705) 642-3300



Swastika Laboratories

A Division of TSL/Assayers Inc.

Assaying - Consulting - Representation

Established 1928

Page 4 of 4

Assay Certificate

4W-1325-RA1

Company: **J. CROXAL**

Date: JUL-05-94

Project:

Attn: J. Croxal

We hereby certify the following Assay of 105 Core samples submitted JUN-23-94 by .

| Sample Number | LOG. No. | Au g/tonne | Au Check g/tonne |
|---------------|----------|------------|------------------|
| 6704 | 100 | Nil | - |
| 6705 | 99 | Nil | - |
| 6706 | 98 | Nil | - |
| 6707 | 97 | Nil | - |
| 6708 | 96 | Nil | - |
| 6709 | 95 | Nil | - |
| 6710 | 94 | Nil | - |
| 6711 | 93 | Nil | 0.01 |
| 6712 | 92 | Nil | - |
| 6713 | 91 | Nil | - |
| 6714 | 90 | Nil | - |
| 6715 | 89 | Nil | - |
| 6716 | 88 | Nil | - |
| 6717 | 87 | Nil | - |
| 6718 | 86 | Nil | Nil |

Certified by

P.O. Box 10, Swastika, Ontario P0K 1T0

Telephone (705) 642-3244

FAX (705) 642-3300

Swastika Laboratories
P.O. Box 10
Swastika, Ontario
P0K 1T0

INVOICE

NO: 30201

DATE: 07-06-94

PAGE: 1 of 1

SOLD TO:

J. Croxall
152 Brock Avenue,
Timmins,, Ontario
P4N 7P1

SHIP TO:

Same

GST Number: R132862640

| ITEM NO. | QUANTITY | DESCRIPTION | UNIT PRICE | AMOUNT |
|-----------------------|----------|-------------------|------------|----------------|
| 105 | | Au | 6.500 | 682.50 |
| 105 | | Sample Prep | 3.000 | 315.00 |
| | | Cert #4W-1325-RA1 | | |
| | | 3-GST @ 7 % | | 69.83 |
| COMMENTS: Net 30 Days | | | | TOTAL 1,067.33 |

SWASTIKA LABORATORIES
JUL 30/94
WITH THANKS
Ku

LARRY SALO
General Delivery
Connaught Ontario
PON-1A0 (705)363-2108

James Coxall
152 Brock Avenue
TIMMINS, Ontario

RE: DRILLING PRICE TOWNSHIP

HOLE JC-941

TOTAL DEPTH 950 FEET

| | |
|------------------|------------|
| 950 FEET OF CORE | \$9,804.00 |
|------------------|------------|

| | |
|-----------|------------|
| TOTAL DUE | \$9,804.00 |
|-----------|------------|

THANK YOU FOR CALLING ON US FOR YOUR WORK. THE PLEASURE WAS OURS.

LARRY SALO

SALO ENTERPRISES
BOX 21, 8 CEDAR STREET SOUTH
TIMMINS ONTARIO
P4N 2G4

TO, MR M KANGAS AND MR J CROXALL
TIMMINS

RE: MOBILIZATION OF SALO DRILLING

POINT OF ENTRY; CONNAUGHT

EQUIPMENT FOR PICK-UP; DRILL SKIDDER AND SUPPLIES

POINT OF LANDING; PRICE TOWNSHIP

TIME:

RATE:

AMOUNT DUE, \$750 00

THANK YOU!

LARRY SALO

SALO ENTERPRISES
BOX 21, 8 CEDAR STREET SOUTH
TIMMINS, ONTARIO
P4G-2G4

TO; MR. M KANGAS AND MR J CROXALL
TIMMINS, ONTARIO

RE; DEMOBILIZATION OF SALO DRILLING

POINT OF ENTRY; PRICE TOWNSHIP

EQUIPMENT FOR PICK-UP; DRILL, SKIDDER, SUPPLIES

POINT OF LANDING; CONNAUGHT

TIME;

RATE;

AMOUNT DUE; \$750.00

THANK YOU

LARRY SALO

D.D. HOLE NO. JC-941
 DIP -47° BEARING AZ 180°

LENGTH 950 FT
 VERT. DEPTH OVBND. 64 FT

BEGAN MAY 23/94
 FINISHED JUNE 6/94

Page No. 1

| FOOTAGE DRILLED | | No | ASSAYS From To | Au grams per share |
|-----------------|-------|-----|-------------------|--------------------------|
| FROM | TO | | | |
| 0 | 91.0 | 103 | 92.0 - 101.0 | 0.01 |
| | | | | |
| 91.0 | 614.5 | 102 | 101.0 - 106.0 | 0.01 |
| | | | | |
| 91.0 | 523.5 | 101 | 106.0 - 111.0 | NIL |
| | | | | |
| | | 100 | 111.0 - 114.0 | " |
| | | | | |
| | | 99 | 116.0 - 121.0 | " |
| | | | | |
| | | 98 | 121.0 - 126.0 | " |
| | | | | |
| | | 97 | 126.0 - 130.0 | " |
| | | | | |
| | | 96 | 130.0 - 132.0 | " |
| | | | | |
| | | 95 | 228.5 - 233.0 | " |
| | | | | |
| | | 94 | 263.0 - 268.0 | " |
| | | | | |
| | | 93 | 296.0 - 301.0 | " |
| | | | | |
| | | 92 | 398.1 - 403.1 | " |
| | | | | |
| | | 91 | 415.7 - 424.7 | " |
| | | | | |
| 614.5 | 628.1 | 90 | 424.7 - 429.0 | " |
| | | | | |
| | | 89 | 429.0 - 433.0 | " |
| | | | | |
| | | 88 | 433.0 - 438.0 | " |
| | | | | |
| | | 87 | 438.0 - 443.0 | " |
| | | | | |
| | | 86 | 495.0 - 500.5 | " |
| | | | | |

CASING

KOMATIITIC FLOWS - 91.0 → 156.0 VARIABLY TALCOSE TO SERPENTINIZED MASSIVE FLOWS
 156.0 → 523.5 VARIABLY FENITIZED (ALKALINE METASOMATIZED) MASSIVE FLOWS
 WITH NARROW FELDSPAR PORPHYRY DIKES INTRUDED IN
 SEVERAL PLACES. THE FENITIZATION OCCURS AS VEINLETS OR
 DIFFUSE ZONES WHICH HAVE BEEN ALTERED TO BRIGHT BLUE
 ZONES OF ALKALINE AMPHIBOLE (CROSSITE OR MAGNESIO-
 RIEBECKITE) OR BRIGHT PISTACHIO GREEN ZONES OF ALKALINE
 PYROXENE (AEGIRINE) WHICH CONTRAIN YELLOW-BROWN ROUNDED
 MELANITE (TITANIUM ANDRADITE) GARNETS TO 5mm. DIAMETER
 (SEE ATTACHED OBSERVATIONS BY K. BARRON)

INTRUSIVE FELDSPAR PORPHYRY - DARKAED TO PINK PORPHYRITIC SECTION CONTAINING
 (1 to 3% diss. pyrite) THREADS OF A SOFT BLACK MINERAL AND NUMEROUS FRAGMENTS
 (XENOLITHS) OF DARK GREEN-BLACK ROCK UP TO 8.5 INCHES
 ACROSS (MAJORITY ARE 0.5 TO 3.0 INCHES). SOME OF THE FRAGMENTS
 ARE GREEN CARBONATE ROCK. MATRIX AND FRAGMENTS CONTAIN
 CONSIDERABLE FINE 'DUSTY' PYRITE.

| FOOTAGE DRILLED | | No | ASSAYS FROM TO | AU gms per tonne |
|-----------------|-------|----|----------------|------------------|
| FROM | TO | | | |
| 628.1 | 635.5 | 1 | 515.3-520.3 | NIL |
| | | | | |
| | | 2 | 520.3-524.0 | " |
| | | | | |
| | | 3 | 527.0-532.0 | " |
| | | | | |
| | | 4 | 533.0-538.0 | " |
| | | | | |
| | | 5 | 544.5-548.3 | " |
| | | | | |
| 635.5 | 950.0 | 6 | 552.2-557.2 | 0.01 |
| | | | | |
| | | 7 | 569.5-595.4 | NIL |
| | | | | |
| | | 8 | 577.2-580.0 | 0.01 |
| | | | | |
| | | 9 | 587.1-590.8 | 0.01 |
| | | | | |
| | | 10 | 603.4-610.0 | 0.02 |
| | | | | |
| | | 11 | 610.0-614.5 | 0.02 |
| | | | | |
| | | 12 | 614.5-619.0 | 0.01 |
| | | | | |
| | | 13 | 619.0-624.0 | 0.01 |
| | | | | |
| | | 14 | 624.0-628.1 | 0.05 |
| | | | | |
| | | 15 | 628.1-632.4 | 0.03 |
| | | | | |
| | | 16 | 632.4-635.5 | 0.01 |
| | | | | |
| | | 17 | 635.5-639.0 | 0.04 |
| | | | | |
| | | 18 | 639.8-644.4 | 0.02 |
| | | | | |
| | | 19 | 644.4-648.6 | 0.05 |

GREEN CARBONATE ROCK - FIRST 5 FT. OF UNIT IS LIGHT GREEN CARBONATE ROCK WITH NUMEROUS (ultra fine diss. pyrite) THREADS OF QUARTZ AND MANGLED FRAGMENTS WHICH ARE LIGHT GREEN. LAST 2.4 FT OF UNIT CONTAINS HIGHER DENSITY OF QUARTZ THREADS AND DARK MAFIC FRAGMENTS

MASSIVE FELDSPAR PORPHYRY - 635.5-639.0 RED PORPHYRY WITH 50% QUARTZ STRINGERS (with 1 to 3% fine diss. pyrite throughout) 639.0-639.8 F.G. MOTTLED GREEN-BLACK MAFIC DIKE 639.8-644.3 50% QUARTZ STRINGERS UP TO 4" WIDE. 644.3-653.0 ALTERED FAINTLY VISIBLE BRICK RED PORPHYRITIC TEXTURE 653.0-661.0 RED BECOMING GRAY PORPHYRITIC TEXTURE WITH OCCASIONAL 1/8" QUARTZ STRINGERS 661.0-671.5 DARK GRAY PORPHYRITIC 671.5-675.5 RED PORPHYRITIC 675.5-677.0 DARK GRAY PORPHYRITIC 677.0-731.0 VARIABLE RED-GRAY PORPHYRITIC, RARE QUARTZ STRINGERS, ONE 4" WIDE SMOKEY QUARTZ STRINGER 731.0-864.0 PREDOMINANTLY RED PORPHYRY WITH QUARTZ STRINGERS AS FOLLOWS:
 747.5-1/2" 755-756-3@1/4" 758.5-2" DARK

| FOOTAGE DRILLED | | No | ASSAYS | | grams per tonne |
|-----------------|----|----|---------------|----|-----------------|
| FROM | TO | | FROM | TO | |
| | | 20 | 648.6 - 654.6 | | 0.07 |
| | | 21 | 654.6 - 657.6 | | 0.03 |
| | | 22 | 657.6 - 661.3 | | NIL |
| | | 23 | 661.3 - 666.3 | | 0.04 |
| | | 24 | 666.3 - 671.3 | | 0.04 |
| | | 25 | 671.3 - 675.5 | | 0.03 |
| | | 26 | 675.5 - 680.5 | | 0.17 |
| | | 27 | 680.5 - 685.0 | | 0.07 |
| | | 28 | 685.0 - 690.0 | | 0.02 |
| | | 29 | 690.0 - 695.0 | | 0.01 |
| | | 30 | 695.0 - 700.0 | | 0.03 |
| | | 31 | 700 - 704.0 | | 0.03 |
| | | 32 | 704.0 - 708.0 | | 0.04 |
| | | 33 | 708.0 - 713.0 | | 0.04 |
| | | 34 | 713.0 - 718.0 | | 0.04 |
| | | 35 | 718.0 - 722.0 | | 0.08 |
| | | 36 | 722.0 - 726.8 | | 0.03 |
| | | 37 | 726.8 - 731.8 | | 0.08 |
| | | 38 | 731.8 - 735.6 | | 0.09 |

770 - 3" WHITE 773 - $\frac{1}{8}$ " 775 - $\frac{1}{8}$ " 785.4 - $\frac{1}{4}$ "787 - $\frac{1}{2}$ " 792 - $\frac{1}{4}$ " 799 - $\frac{1}{4}$ " 806.5 - $\frac{1}{4}$ "813 - $\frac{1}{4}$ " 815 - 816 - 40 $\frac{1}{4}$ " 819.7 - 20 $\frac{1}{4}$ "828 - $\frac{1}{8}$ " 829 - 831.2 MAINLY QUARTZ858.4 - 1" 863 - $\frac{3}{4}$ "

864.0 - 883.0 ALTERNATING RED & GREY PORPHYRITIC

883.0 - 927.0 PREDOMINANTLY RED PORPHYRITIC WITH

QUARTZ STRINGERS AS FOLLOWS:

885 - $\frac{1}{4}$ " 887.2 - $\frac{1}{4}$ " 896.5 - $\frac{1}{2}$ " 914.5 - 20 $\frac{1}{4}$ "916 - $\frac{1}{2}$ " 918 - 920 - DARK STR. PARALLEL TO CORE AXIS

927.0 - 946.0 ALTERNATING RED-GREY PORPHYRITIC WITH

QUARTZ STRINGERS AS FOLLOWS:

928.5 - $\frac{1}{8}$ " 935.5 - $\frac{1}{4}$ " 938.0 - $\frac{1}{8}$ " 939.5 - $\frac{1}{4}$ "943.5 - $\frac{1}{8}$ " 945.0 - $\frac{1}{2}$ " 946 - $\frac{1}{8}$ "

946.0 - 950.0 RED PORPHYRITIC. (END OF HOLE)

| FOOTAGE DRILLED | | No | ASSAYS | As grams per frame |
|-----------------|----|----|-------------|--------------------------|
| FROM | TO | | | |
| | | 39 | 735.6-739.6 | 0.05 |
| | | 40 | 739.6-744.2 | NIL |
| | | 41 | 744.2-749.2 | NIL |
| | | 42 | 749.2-753.0 | 0.01 |
| | | 43 | 753.0-757.5 | 0.01 |
| | | 44 | 757.5-761.0 | 0.02 |
| | | 45 | 761.0-766.5 | NIL |
| | | 46 | 766.5-771.5 | NIL |
| | | 47 | 771.5-775.7 | NIL |
| | | 48 | 775.7-780.0 | 0.02 |
| | | 49 | 780.0-785.0 | NIL |
| | | 50 | 785.0-790.0 | 0.02 |
| | | 51 | 790.0-794.0 | 0.01 |
| | | 52 | 794.0-799.0 | 0.01 |
| | | 53 | 799.0-804.0 | 0.01 |
| | | 54 | 804.0-808.0 | 0.04 |
| | | 55 | 808.0-813.5 | 0.04 |
| | | 56 | 813.5-818.0 | NIL |
| | | 57 | 818.0-822.5 | 0.02 |

| FOOTAGE DRILLED | | No | ASSAYS | Au grams per Tonne |
|-----------------|--------|----|-------------|-----------------------------|
| FROM | TO FT. | | | |
| | | 58 | 822.5-828.0 | NIL |
| | | 59 | 828.0-832.5 | 2.32 |
| | | 60 | 832.5-835.6 | 0.03 |
| | | 61 | 835.6-840.0 | NIL |
| | | 62 | 840.0-843.5 | 0.01 |
| | | 63 | 843.5-849.5 | 0.01 |
| | | 64 | 849.5-854.5 | 0.01 |
| | | 65 | 854.5-859.0 | 0.02 |
| | | 66 | 859.0-863.5 | NIL |
| | | 67 | 863.5-866.5 | 0.04 |
| | | 68 | 866.5-872.5 | NIL |
| | | 69 | 872.5-877.2 | 0.02 |
| | | 70 | 877.2-881.5 | 0.02 |
| | | 71 | 881.5-886.5 | 0.02 |
| | | 72 | 886.5-891.0 | NIL |
| | | 73 | 891.0-895.5 | 0.01 |
| | | 74 | 895.5-900.0 | 0.01 |
| | | 75 | 900.0-904.5 | NIL |
| | | 76 | 904.5-909.0 | 0.02 |

Report of Work Conducted After Recording Claim

Mining Act

Transaction Number
W9460.00016

2.1574 8

Personal information collected on this form is obtained under the authority of the Mining Act. This information will be used for correspondence. Questions about this collection should be directed to the Provincial Manager, Mining Lands, Ministry of Northern Development and Mines, Fourth Floor, 159 Cedar Street, Sudbury, Ontario, P3E 6A5, telephone (705) 670-7284.

- Instructions:
- Please type or print and submit in duplicate.
 - Refer to the Mining Act and Regulations for Recorder.
 - A separate copy of this form must be complete.
 - Technical reports and maps must accompany.
 - A sketch, showing the claims the work is as:



900

| | |
|--------------------------------------------------------------|----------------------------------------|
| Recorded Holder(s) JAMES E. CROXALL (50% INTEREST) | Client No. 122685 |
| Address 152 BROCK AVE., TIMMINS, ONTARIO, PANTPI | Telephone No. (705)-267-4314 |
| Mining Division PORCUPINE | Township/Area PRICE TWP |
| M or G Plan No. | |
| Dates Work Performed From: MAY 21/94 | To: JUNE 20/94 |

Work Performed (Check One Work Group Only)

| Work Group | Type |
|-----------------------------------------------------------------------|-------------------------|
| <input type="checkbox"/> Geotechnical Survey | |
| <input checked="" type="checkbox"/> Physical Work, Including Drilling | DIAMOND DRILLING |
| <input type="checkbox"/> Rehabilitation | |
| <input type="checkbox"/> Other Authorized Work | |
| <input type="checkbox"/> Assays | |
| <input type="checkbox"/> Assignment from Reserve | |

RECEIVED
DEC 13 1994
MINING LANDS BRANCH

Total Assessment Work Claimed on the Attached Statement of Costs \$ **12,771**

Note: The Minister may reject for assessment work credit all or part of the assessment work submitted if the recorded holder cannot verify expenditures claimed in the statement of costs within 30 days of a request for verification.

Persons and Survey Company Who Performed the Work (Give Name and Address of Author of Report)

| Name | Address |
|---------------------------------------------|---------------------------------------------------|
| LARRY SALO (DRILL CONTRACTOR) | GENERAL DELIVERY, CONNAUGHT, ONT., PONTIAC |
| JIM CROXALL (DRILL SUPERVISION)* | 152 BROCK AVE., TIMMINS, ONT., PANTPI |
| MATTIKANGAS (CORE SPLITTING) | 128 QUEEN AVE., TIMMINS, ONT., PAN4L6 |
| * CORE LOGGING; REPORT WRITING ALSO. | |

(attach a schedule if necessary)

Certification of Beneficial Interest * See Note No. 1 on reverse side

| | | |
|----------------------------------------------------------------------------------------------------------------------------------------------------------------------------------------------------------|------|--------------------------------------|
| I certify that at the time the work was performed, the claims covered in this work report were recorded in the current holder's name or held under a beneficial interest by the current recorded holder. | Date | Recorded Holder or Agent (Signature) |
|----------------------------------------------------------------------------------------------------------------------------------------------------------------------------------------------------------|------|--------------------------------------|

Certification of Work Report

I certify that I have a personal knowledge of the facts set forth in this Work report, having performed the work or witnessed same during and/or after its completion and annexed report is true.

Name and Address of Person Certifying
JAMES E CROXALL, 152 BROCK AVE., TIMMINS, ONT., PANTPI

| | | |
|----------------------------------------|----------------------------|--------------------------------------------------|
| Telephone No. (705)-267-4314 | Date SEPT. 30/94 | Certified By (Signature) J. E. Croxall |
|----------------------------------------|----------------------------|--------------------------------------------------|

For Office Use Only

| | | | |
|----------------------------------------------|---------------|---------------------------------------|---------------------------------|
| Total Value Cr. Recorded \$12,771 | Date Recorded | Mining Recorder [Signature] | RECEIVED JCT: 28 1994 |
| Deemed Approval Date JAN. 24, 1995 | Date Approved | | |
| Date Notice for Amendments Sent | | | |



Ministry of
Northern Development
and Mines

Ministère du
Développement du Nord
et des mines

**Statement of Costs
for Assessment Credit**

**État des coûts aux fins
du crédit d'évaluation**

Transaction No./N° de transaction
W9460. 00216

Mining Act/Loi sur les mines

Personal information collected on this form is obtained under the authority of the Mining Act. This information will be used to maintain a record and ongoing status of the mining claim(s). Questions about this collection should be directed to the Provincial Manager, Minings Lands, Ministry of Northern Development and Mines, 4th Floor, 159 Cedar Street, Sudbury, Ontario P3E 6A5, telephone (705) 670-7264.

Les renseignements personnels contenus dans la présente formule sont recueillis en vertu de la Loi sur les mines et serviront à tenir à jour un registre des concessions minières. Adresser toute question sur la collecte de ces renseignements au chef provincial des terrains miniers, ministère du Développement du Nord et des Mines, 159, rue Cedar, 4^e étage, Sudbury (Ontario) P3E 6A5, téléphone (705) 670-7264.

1. Direct Costs/Coûts directs

| Type | Description | Amount Montant | Totals Total global |
|-------------------------------------------------------------------------------------------------------|-------------------------------------------------|-------------------|------------------------|
| Wages Salaires | Labour Main-d'oeuvre | \$ 600 | |
| | Field Supervision Supervision sur le terrain | \$ 550 | \$ 1150 |
| Contractor's and Consultant's Fees Droits de l'entrepreneur et de l'expert- conseil | Type DRILL CONTRACTOR | \$ 9809 | |
| | ASSAY LAB | \$ 1067 | \$ 10876 |
| Supplies Used Fournitures utilisées | Type | | |
| | | | |
| | | | |
| Equipment Rental Location de matériel | Type | | |
| | | | |
| | | | |
| Total Direct Costs Total des coûts directs | | | |

2. Indirect Costs/Coûts indirects

** Note: When claiming Rehabilitation work indirect costs are not allowable as assessment work. Pour le remboursement des travaux de réhabilitation, les coûts indirects ne sont pas admissibles en tant que travaux d'évaluation.

| Type | Description | Amount Montant | Totals Total global |
|-----------------------------------------------------------------------------------------------------------------------|------------------------|--------------------------------------------------------------------------------------------------|------------------------|
| Transportation Transport | Type | | |
| | | | |
| | | | |
| | | | |
| Food and Lodging Nourriture et hébergement | | | |
| Mobilization and Demobilization Mobilisation et démobilisation | DRILL MURGE/DEMORSE | | |
| Sub Total of Indirect Costs Total partiel des coûts indirects | | | |
| Amount Allowable (not greater than 20% of Direct Costs) Montant admissible (n'excédant pas 20 % des coûts directs) | | | |
| Total Value of Assessment Credit (Total of Direct and Allowable indirect costs) | | Valeur totale du crédit d'évaluation (Total des coûts directs et indirects admissibles) | |

Note: The recorded holder will be required to verify expenditures claimed in this statement of costs within 30 days of a request for verification. If verification is not made, the Minister may reject for assessment work all or part of the assessment work submitted.

Note : Le titulaire enregistré sera tenu de vérifier les dépenses demandées dans le présent état des coûts dans les 30 jours suivant une demande à cet effet. Si la vérification n'est pas effectuée, le ministre peut rejeter tout ou une partie des travaux d'évaluation présentés.

Filing Discounts

1. Work filed within two years of completion is claimed at 100% of the above Total Value of Assessment Credit.
2. Work filed three, four or five years after completion is claimed at 50% of the above Total Value of Assessment Credit. See calculations below:

| | |
|----------------------------------|--------------------------|
| Total Value of Assessment Credit | Total Assessment Claimed |
| | x 0.50 = |

Remises pour dépôt

1. Les travaux déposés dans les deux ans suivant leur achèvement sont remboursés à 100 % de la valeur totale susmentionnée du crédit d'évaluation.
2. Les travaux déposés trois, quatre ou cinq ans après leur achèvement sont remboursés à 50 % de la valeur totale du crédit d'évaluation susmentionné. Voir les calculs ci-dessous.

| | |
|--------------------------------------|----------------------------|
| Valeur totale du crédit d'évaluation | Évaluation totale demandée |
| | x 0,50 = |

Certification Verifying Statement of Costs

I hereby certify:
that the amounts shown are as accurate as possible and these costs were incurred while conducting assessment work on the lands shown on the accompanying Report of Work form.

that as **RECORDED HOLDER (50% PARTNER)** am authorized
(Recorded Holder, Agent, Position in Company)

to make this certification

Attestation de l'état des coûts

J'atteste par la présente :
que les montants indiqués sont le plus exact possible et que ces dépenses ont été engagées pour effectuer les travaux d'évaluation sur les terrains indiqués dans la formule de rapport de travail ci-joint.

Et qu'à titre de _____ je suis autorisé
(titulaire enregistré, représentant, poste occupé dans la compagnie)

à faire cette attestation.

| | |
|-----------------------------------|----------------------------|
| Signature J.E. Lusselle | Date SEPT. 30/94 |
|-----------------------------------|----------------------------|

Ministry of
Northern Development
and Mines

Ministère du
Développement du Nord
et des Mines

Geoscience Approvals Office
933 Ramsey Lake Road
6th Floor
Sudbury, Ontario
P3E 6B5

Telephone: (705) 670-5853
Fax: (705) 670-5863

Our File: 2.15748
Transaction #: W9460.00216

January 4, 1995

Mining Recorder
Ministry of Northern
Development and Mines
60 Wilson Avenue
1st Floor
Timmins, Ontario
P4N 2S7

Dear Mr. White:

RE: Approval of Assessment work on mining claim 889262 in Price Township.

The assessment credits for Drilling, section 16 of the Mining Act Regulations, as listed on the original Report of Work, have been approved as of December 28, 1994.

Please indicate this approval on the claim record sheets.

If you have any questions concerning this correspondence please contact Bruce Gates at 670-5856.

ORIGINAL SIGNED BY:

Yours sincerely,



Ron C. Gashinski
Senior Manager, Mining Lands Section
Mining and Land Management Branch
Mines and Minerals Division

BIG/dl
Enclosures:

cc: Assessment Files Office ✓
Sudbury, Ontario

Resident Geologist
Timmins, Ontario

303.N

303

Ogden Twp. (M 305)

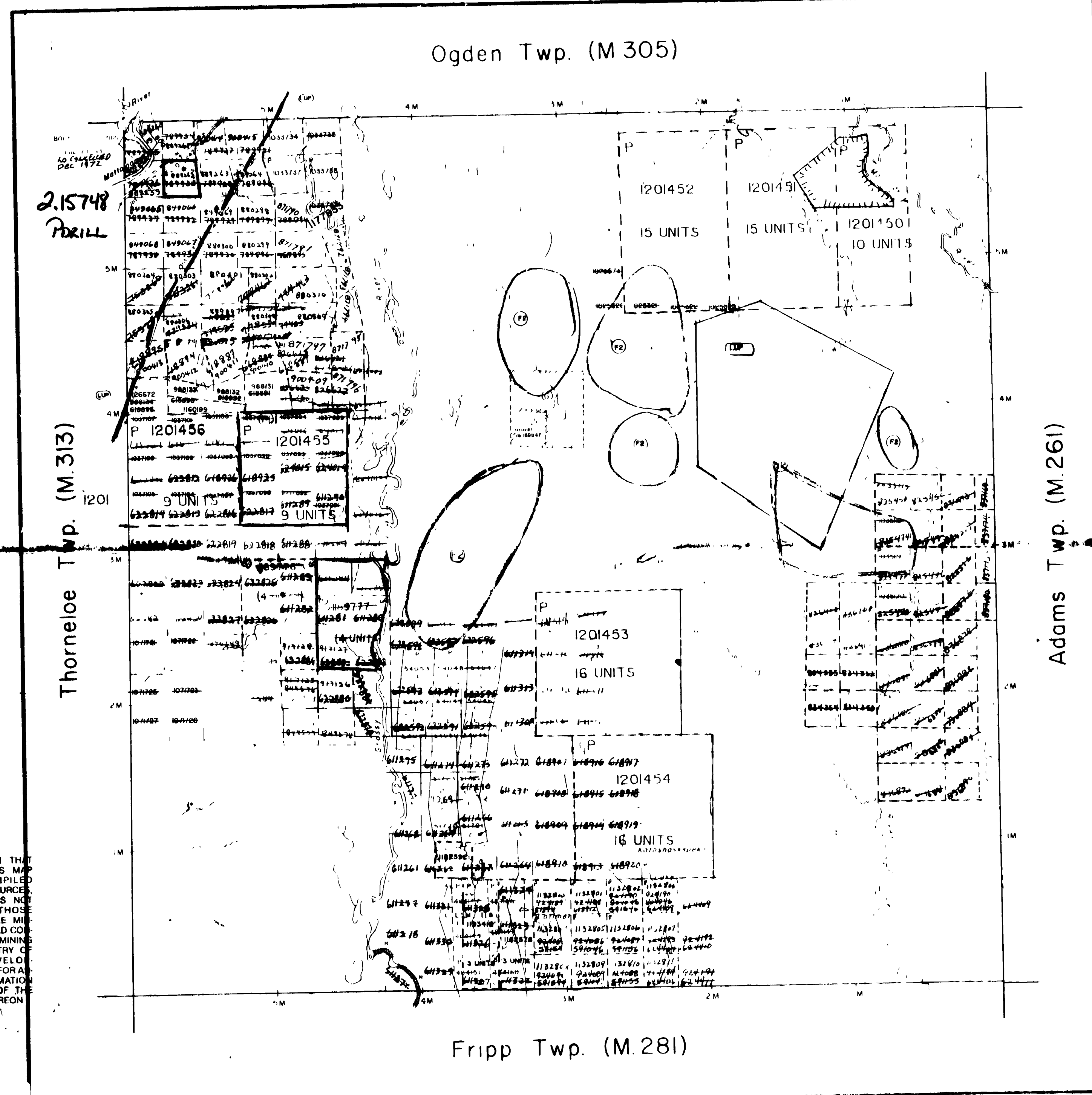

THE TOWNSHIP OF

PRICE.

DISTRICT OF COCHRANE

PORCUPINE MINING DIVISION

SCALE: 1-INCH 40 CHAINS

DISPOSITION OF CROWN LANDS

- PATENT, SURFACE AND MINING RIGHTS
- " SURFACE RIGHTS ONLY
- " MINING RIGHTS ONLY
- LEASE, SURFACE AND MINING RIGHTS
- " SURFACE RIGHTS ONLY
- " MINING RIGHTS ONLY
- LICENCE OF OCCUPATION
- ROADS
- IMPROVED ROADS
- KING'S HIGHWAYS
- RAILWAYS
- POWER LINES
- MARSH OR MUSHEG
- MINES
- CANCELLED

ISSUED

NOTES

400' surface rights reservation along the shores of all lakes and rivers

Areas withdrawn from staking under Section 43 of the Mining Act (R.S.O. 1970)

| Order No | File | Date | Disposition |
|----------|------|------|--------------------------------------------------------------------------------------------|
| (LUP) | | | APPLICATION PENDING UNDER PUBLIC LANDS ACT NOTICE RECEIVED 83-MAR-30 (KNOWABLE TRAIL) |
| (LUP) | | | APPLICATION PENDING UNDER PUBLIC LANDS ACT NOTICE RECEIVED 83-JUN-25 (WASTE DISPOSAL SITE) |

PLANNED RE FORESTATION MAR 12/83

THIS TWP. SUBJECT TO FOREST ACTIVITY IN 1994/95 FURTHER INFORMATION AVAILABLE ON FILE.

SAND AND GRAVEL

QUARRY PERMIT

Rec. Oct 3/79
This township lies within the Municipality of the CITY of TIMMINS

PLAN NO. M-307

ONTARIO
MINISTRY OF NATURAL RESOURCES
SURVEYS AND MAPPING BRANCH

PRICE TWP

Thorneioe Twp. (M.313)

Adams Twp. (M.261)

Fripp Twp. (M.281)

THE INFORMATION THAT APPEARS ON THIS MAP HAS BEEN COMPILED FROM VARIOUS SOURCES, AND ACCURACY IS NOT GUARANTEED. THOSE WISHING TO STAKE MINING CLAIMS SHOULD CONSULT WITH THE MINING RECORDER, MINISTRY OF NORTHERN DEVELOPMENT AND MINES, FOR ADDITIONAL INFORMATION ON THE STATUS OF THE LANDS SHOWN HEREON

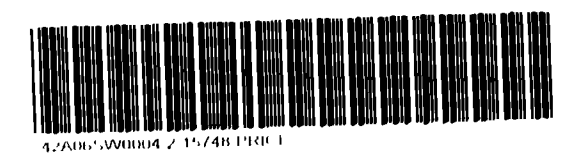

PRICE TWP

303