



42A08NW0014 OP91-509 PLAYFAIR

010

OPAP GRANT FINAL SUBMISSION

Larry Salo

PLAYFAIR TOWNSHIP

## PLAYFAIR TOWNSHIP PROPERTY

This group of seven unpatented mining claims are located in Playfair Township, Larder Lake Mining Division. They were staked in the fall of 1989 by William Weisflock and Larry Salo.

The property is located in Lots 12 and 13 of Concession IV of Playfair Township and ties onto the Playfair-McCann Township Line. The group is accessed by travelling Highway 101 to Highway 11 out of Timmins to Ramore. Just south of Ramore is a concession road leading to the pipeline pumping station. Travelling this road west for approximately three miles to the end at the Wildgoose Creek. The old bridge that crosses the creek is treacherous but can be crossed. The old road continues for about one mile to the center of the property.

This property has large amounts of exposed outcrop and a large visible dyke. The geology is of the Keewatin Greenstone intruded with younger granites, porphyries and diabase. The trend of the volcanics is east-west. The volcanics are mainly massive basic flows that form resistive ridges. These are intruded by syenite and diabase. Several mineralized quartz stringers and pyritic veinlets are in evidence

This property has seen some work in the past.

1936-Noranda Exploration-trenching, drilling  
1945-Temple Gold Mines-drilling  
1973-Sherwin Minerals Ltd.-mag and geological survey-drilling  
1975-Spar Holdings and Exploration Ltd.-geology mapping  
1990-Weisflock-Salo- Line cutting, magnetometer survey, trenches  
and assays

The proposed work program for Playfair Township was a two part program. The first part was a power stripping-trenching program and the second part was a diamond drilling program. The second part of the program was put on hold pending financing.

A Case Backhoe was rented by the week in September 1991. The backhoe was floated from Matheson to Ramore from which point it was walked down the pipeline road to the property.

On Line 2#00E at 0#00 is the edge of an elongated magnetic high. This area was stripped and four trenches were dug.

TRENCH 1; is located on the east side of a large porphyritic Kerwatin lava hill. The trench was dug east-west being 20' long, 4' wide and 10' deep. It had to be abandoned as the hole kept filling up with water from an unknown source. The samples from this trench were extremely weathered quartz carbonate. The samples are full of small holes in which small quartz crystals are seen to be forming.

TRENCH 2; This trench runs 10 degrees east of north and is 15' long, 4' wide and 5' deep. It exposed a quartz vein with visible sulphides. A smaller second hole was dug immediately to the north to try to see if the quartz vein could be traced but it seems to have been pinched off at depth.

TRENCH 3; is south of all the existing trenches and workings. On surface several quartz stringers run east-west. Trenching 20' long, 4' wide and 5' deep showed that these stringers were on surface only. The trench exposed mineralized volcanics.

Samples; Seven samples were collected in all and are presently out for assays. Results to follow.

McCann Township  
Playfair Township

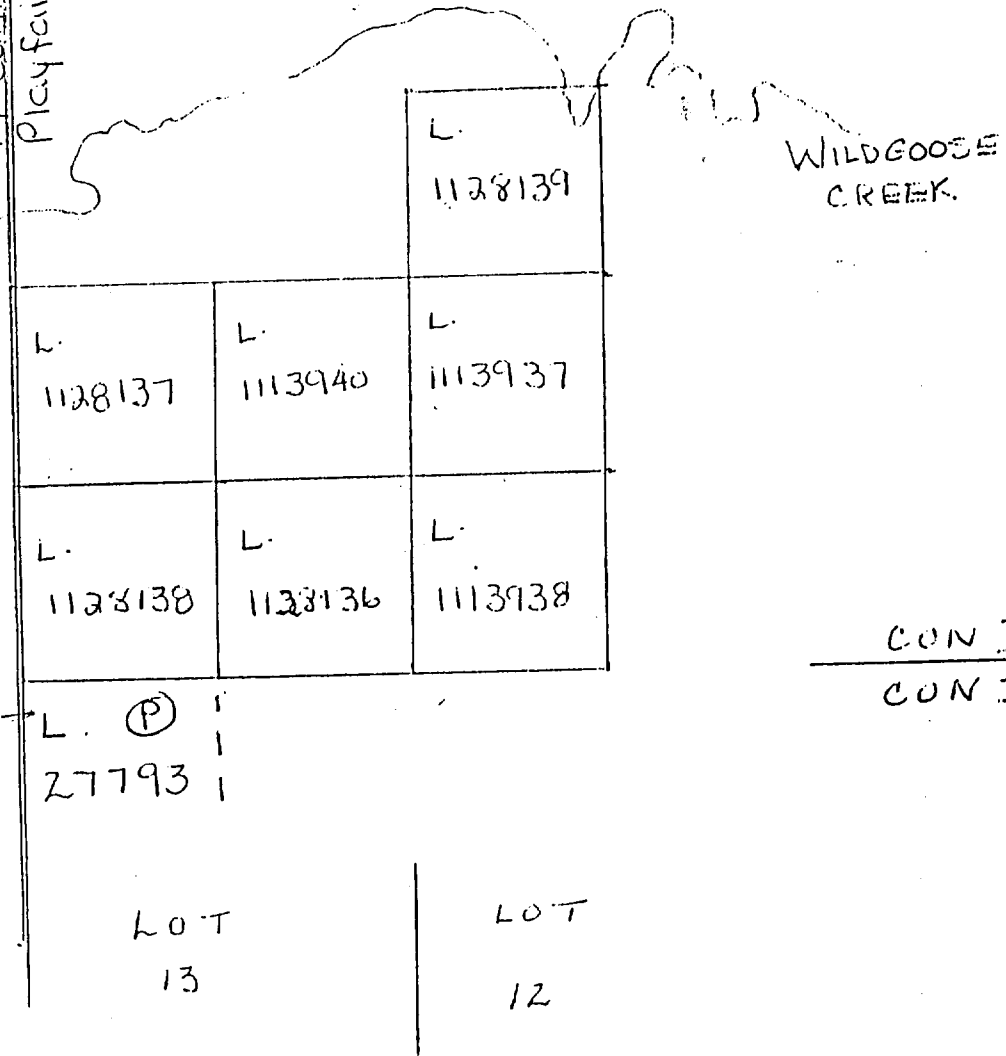

PLAYFAIR TOWNSHIP CLAIM GROUP

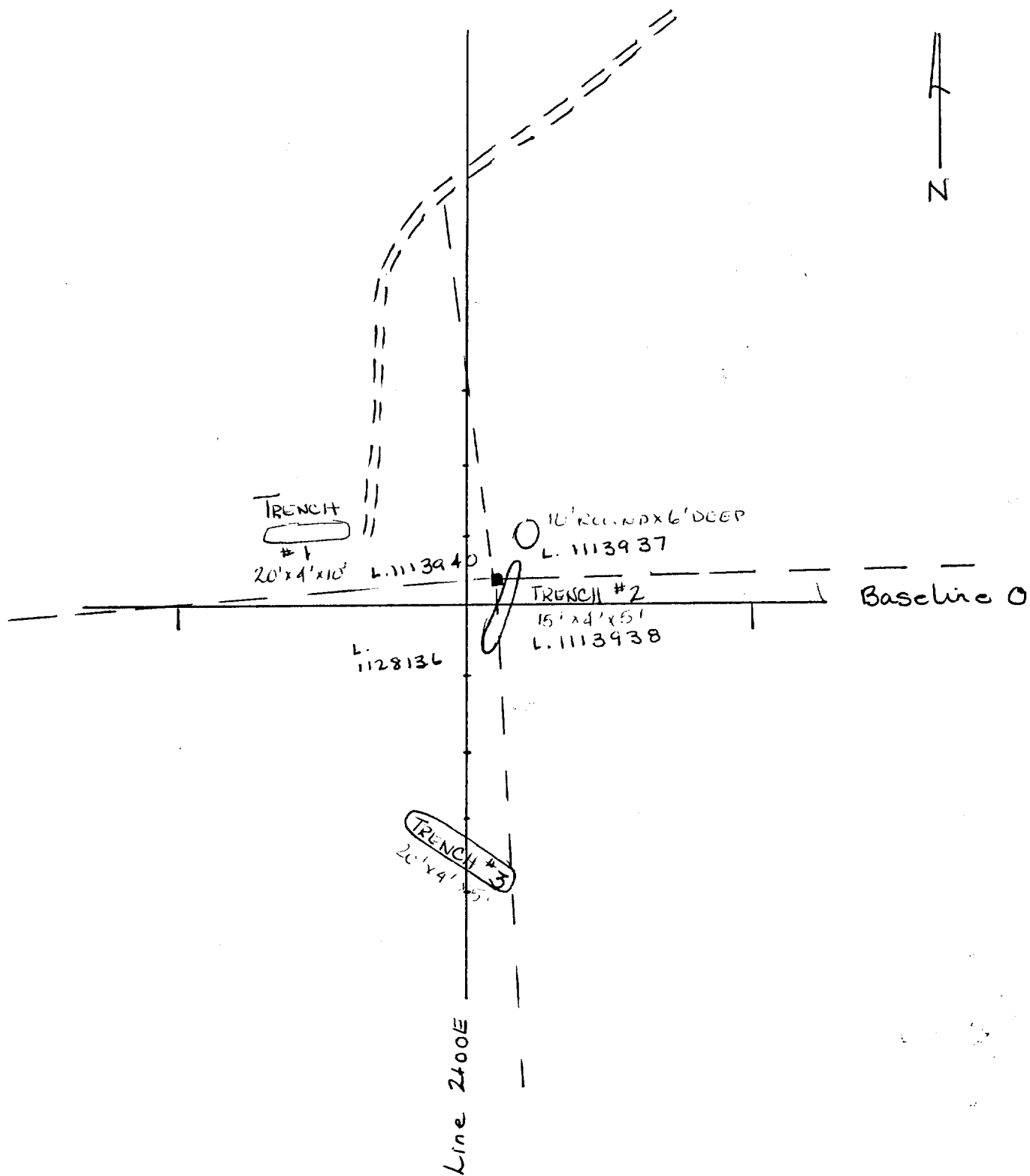

Trench locations  
- Rlayfair Jwp.  
1cm = 20 meters

DENYES TOWNSHIP

## Dyment Lake- Denyes Township

Located in Denyes Township in the Swayze-Deloro Greenstone Belt of northeastern Ontario, the Dyment Lake gold property consists of nine unpatented mining claims which were recorded in February 1991. There is now easy access via a bulldozer road and ATV south of the claims.

Denyes Township is located in the west-central portion of the Swayze-Deloro metavolcanic-netasediments of Archean age.

There is evidence from airborne magnetics and previous geological mapping, of a fold structure with an east-west trending axis which cuts the middle of Dyment Lake. There also appears to be a north-south fault which parallels the south east bay of Dyment Lake. This proposed fault has offset magnetic basalt which was observed south of Dyment Lake.

The Dyment Lake property is underlain by metavolcanic rocks with a range in composition from felsic to mafic. In general, the metavolcanics strike east-west across the property and dip to the north at approximately 60 degrees. These rocks are cut by north-south trending diabase dykes.

During the month of June 1991, Charles Mortimer and myself went to the Dyment Lake property by Big Red. Camp was set up on the south shore of the lake. The old trenches were located and partially cleaned out. The majority of the property was walked, however the area south of Dyment Lake was concentrated on. This mapping took 5-2man days.

Samples from the old trenches and quartz veins were sent for assays. Presently awaiting results.



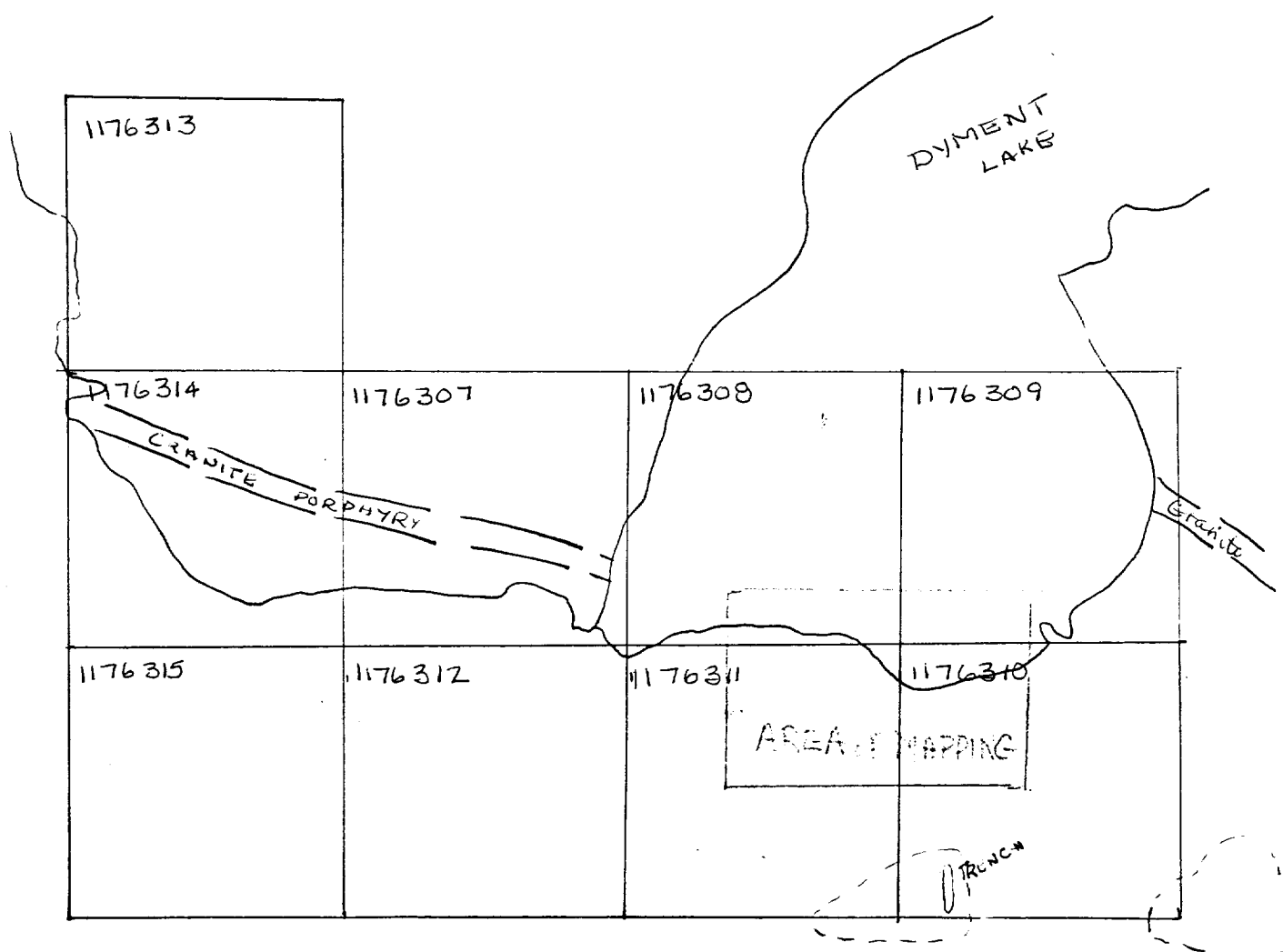

- Denyes Township -

fault  
geological contact

Claim post

outcrop

Trench

Swamp

qv - quartz vein.

5 - granite.

1 - Volcanics

a - massive basalt

d - tuff

e - massive andesite

f - volcanic breccia

Dyment Lake.

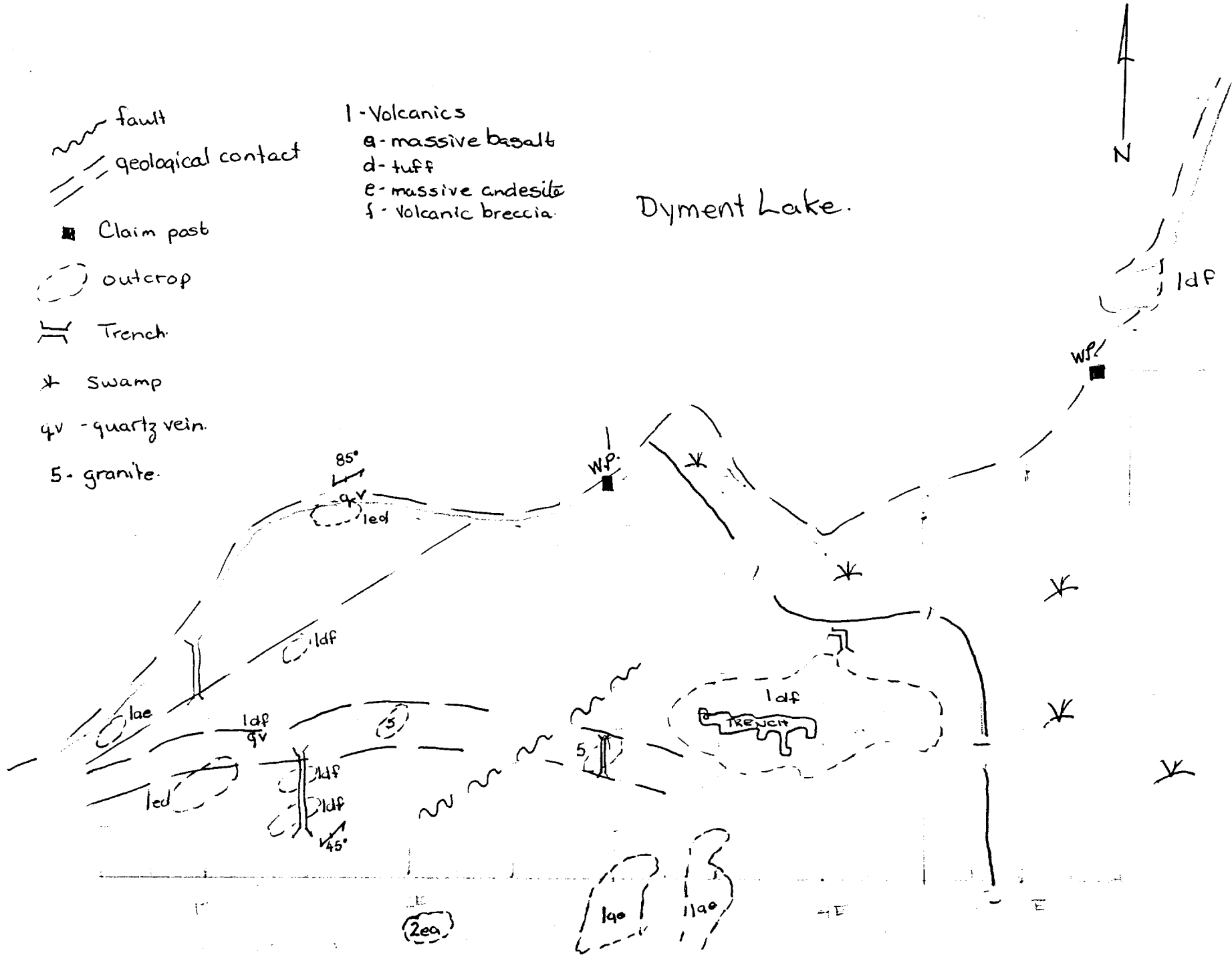

1cm = 25meters

THE TOWNSHIP  
OF  
DENYES

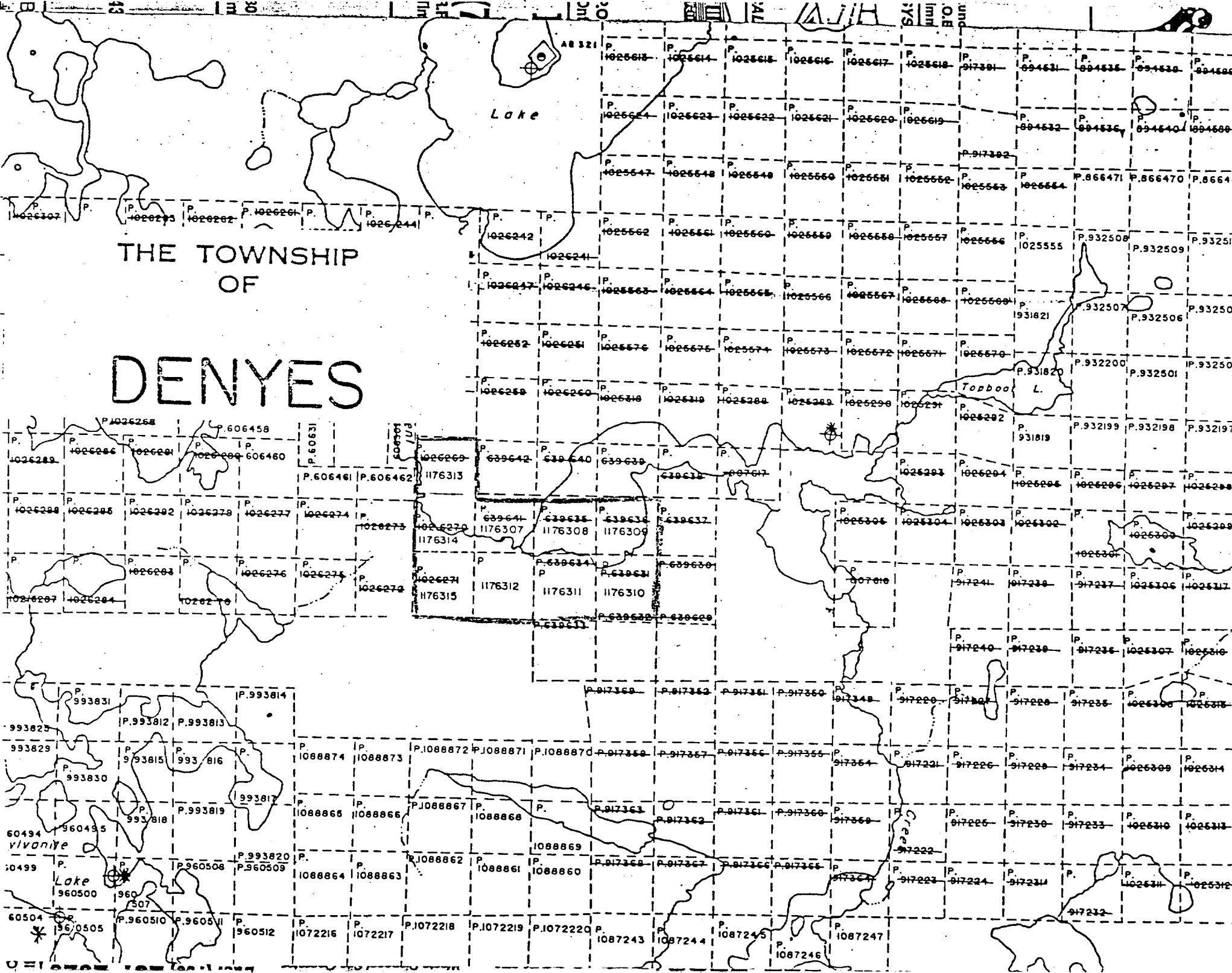

GARNET TOWNSHIP

GARNET TOWNSHIP

A work program for Garnet township was to be done in the summer of 1991. The program was to be two phase.

Phase One; was to be done by Charles Mortimer which involved line cutting and geophysics. From the results a diamond drill hole was to be started on the strongest anomaly.

Phase Two; was to be done by Larry Salo which involved taking the drill hole to depth.

Unfortunately Mr. Mortimer did not have the financing for phase one, and would not perform the work without such. Therefore it was decided by Larry Salo to abandon the partnership and property. The funding could be put to better use elsewhere rather than a drill hole in the dark.



## ONTARIO PROSPECTORS ASSISTANCE PROGRAM (OPAP) FINAL SUBMISSION FORM

### INSTRUCTIONS:

Please type or Print  
Submit completed form and supporting documentation  
by January 31, 1992 to:  
Incentives Office  
Ministry of Northern Development & Mines  
4th Floor, 159 Cedar St., Sudbury, Ontario P3E 6A5

**TO BE COMPLETED BY SUCCESSFUL GRANTEEES AFTER PROJECT COMPLETION  
AND ACCOMPANIED BY WRITTEN REPORTS, MAPS, ETC.**

Name Larry Salo File Number OP91-507?

Proposed project area(s) (Twp. or claim map name, latitude and longitude)	Completed?
1. <u>Denyes Township</u>	Yes <input checked="" type="checkbox"/> No <input type="checkbox"/>
2. <u>Plyfair Township</u>	Yes <input checked="" type="checkbox"/> No <input type="checkbox"/>
3. <u>Garnet Township</u>	No <input checked="" type="checkbox"/>

Changes to proposed project(s) (if any)

List other co-owners of the property that worked on project

### I. WORK PERFORMED BY APPLICANT (Summary of Section IV)

1. Project #1 area/name <u>Denyes Township</u>		No. days worked by applicant
Traditional prospecting	No. of samples <u>10</u>	
Geological surveys	Scale <u>1cm = 25 meters</u>	<u>5</u>
Geophysical surveys	Type _____ Miles/km _____	
Geochemical surveys	Type _____ No. of samples _____	
Drilling	Type _____ Ft/m _____	
Stripping/Trenching	Method _____	
Other	Type _____	
TOTAL		<u>5</u>

**I. WORK PERFORMED BY APPLICANT (Continued)**

2. Project #2 area/name	<u>Playfair Township</u>	No. days worked by applicant	
Traditional prospecting	No. of samples <u>8</u>		
Geological surveys	Scale _____		
Geophysical surveys	Type _____ Miles/km _____		
Geochemical surveys	Type _____ No. of samples _____		
Drilling	Type _____ Ft/m _____		
Stripping/Trenching	Method <u>Bulldozer / Backhoe</u>	<u>8</u>	
Other	Type _____		
		TOTAL	<u>8</u>
TOTAL DAYS (ALL PROJECTS)		A.	<u>13</u>

(Attach additional sheets for additional project areas as required)

**II. EXPENDITURES (total of all projects) - Summary of I and II**

1. Number of working days by applicant (A) x \$100/day	<u>13</u>	\$	<u>1300 -</u>
2. Number of report preparation days by applicant x \$100/day	<u>1</u>	\$	<u>100 -</u>
3. Analyses/Assay costs		\$	<u>148.75</u>
4. Equipment rentals/Supplies (specify)			
Case backhoe	\$ <u>1605. -</u>		
Float truck	\$ <u>900</u>	\$	<u>2505 -</u>
5. Contract services (state type)		\$	
6. Travel (state method: road, air, etc.)		\$	
Road		\$	<u>210 -</u>
7. Food and Accommodation	<u>Food only</u>	\$	<u>331.07</u>
8. Other expenses (specify)		\$	
Report typing	\$ <u>100 -</u>		
Helper 5 days	\$ <u>500</u>	\$	<u>600 -</u>
TOTAL EXPENDITURES		\$	<u>5694.82</u>





IV. DAILY REPORTS (Summarize work activity in Section I)

Day	Project Area	Date	Work Performed
1	Diary's Trap	June 3/91	travel to Dymond Lake & Setup camp
2		June 4/91	mapping
3		June 5/91	mapping
4		June 6/91	mapping
5		June 7/91	travel out
6		June 10/91	paper work
7			
8	Playfair	Sept 16/91	float back hoe to Playfair
9		17/91	stripping area at end of road
10		18/91	trench 1
11		19/91	trench 2
12		20/91	trench 2
13		21/91	trench 3
14		22/91	tried to drain trench 1
15		23/91	float back hoe to Ramsey/ Matheson
16			
17			
18			
19			
20			
21			
22			
23			
24			
25			
26			
27			
28			
29			
30			
31			
32			
33			
34			
35			
36			
37			
38			
39			
40			
41			

Attach additional sheets as required.

**V. SIGNIFICANT RESULTS (please complete)**

Project Area	New Showings and/or Anomalies	Commodity	Best Analyses
_____	_____	_____	_____
_____	_____	_____	_____

**VI. CLAIMS STAKED DURING/AFTER PROSPECTING ACTIVITY (please complete)**

Project Area	Claim Numbers	Number of Claims
_____	_____	_____
_____	_____	_____

**VII. OPTION AGREEMENTS RESULTING FROM OPAP PROJECT (please complete)**

Optionee	Property/Claims	Dollar Value of Work Commitment
_____	_____	_____
_____	_____	_____

The Ministry of Northern Development and Mines may verify all statements related to and made herein this application.

1. I am the person named in the Application for Grant under the Ontario Prospectors Assistance Program.
2. I am ordinarily resident of Canada.
3. I have complied with all the requirements of the said program.
4. I understand that it is an offence under the Ontario Mineral Exploration Act, 1989, to make a false or misleading statement and that all statements and all other information submitted in support of the said application are true and correct.
5. I am not actively engaged in mineral production anywhere in the world, nor am I a representative of a person who is actively engaged in mineral production anywhere in the world.
6. I am not an associate of, nor do I represent an affiliated corporation or an associate of any person actively engaged in mineral production anywhere in the world.
7. The mineral exploration project that is the subject of the said application will not receive Federal Government or other Ontario Government financial assistance.

**It is an Offence under subsection 8(1)(A) of the Ontario Mineral Exploration Act, 1989 to knowingly furnish false or misleading information.**

Personal information on this form is obtained under the authority of the Ontario Mineral Exploration Act, 1989, sections 2, 3 and 4 and the Ontario Prospectors Assistance Program Regulation, sections 4, 5 and 6. The financial and technical information will be used for the purpose of determining the eligibility of the applicant to

have a program designated for financial assistance and the amount of such assistance. Other information, such as statistical information about the individual projects will be used for the purpose of determining the overall effectiveness of the program. It may be disclosed for those purposes and I consent to its disclosure for such

purposes. Questions about this collection should be directed to Supervisor, Incentives Office, Mineral Development and Lands Branch, Ministry of Northern Development and Mines, 4th Floor, 159 Cedar Street, Sudbury, Ontario P3E 6A5, Toll free 1-800-465-3880.

Signature of Applicant Larry J. Sule Date JAN 30 1992  
 Name (print) LARRY J SULE