



42A08SE0064 23 BENOIT

010

DIAMOND DRILLING

TOWNSHIP: BENOIT

REPORT NO: ²³

WORK PERFORMED FOR: KEN E. SKJONSBY

RECORDED HOLDER: SAME AS ABOVE [x]

: OTHER []

<u>CLAIM NO.</u>	<u>HOLE NO.</u>	<u>FOOTAGE</u>	<u>DATE</u>	<u>NOTE</u>
L919907	91-8-35	116'	SEPT/91	(1)
	91-8-34	25'	"	"
L1168428	91-8-33	103.2'	AUG/91	"
	91-8-32	103.5'	"	"
L1137261	91-8-31	102.4'	JULY/91	"
	91-8-30	103'	"	"

553.1'

NOTES: (1) W9280.00114, FILED AUG/92.

Co-ords -154.0 N -1320.0 E

Ken Skjonsby DPAP
DIAMOND DRILL RECORD

HOLE NO.: Page: 1
91-B-30

Azimuth: 45.0

Dip: -45.0

Elevation 1000.0

Length: 102.0

Property: Skjonsby-Benoit
Purpose: To test shear zone.
Drilled by: K. Skjonsby
Date Started: ~~Sept. 25, 1991~~ JULY 7
Date Completed: ~~Sept. 30, 1991~~ JULY 17
Logged by: S. Carmichael, Dec. 3, 1991
Core Size: EX

Data: L-113726! Collar Relative to the #1 Post

Dip Tests

from (ft)	to (ft)	Description	Sample No.	from (ft)	to (ft)	Length (ft)	Au-1 ppb	Au-2 oz/ton
.00	2.00	CASING						
2.00	6.70	BASALT Dark green medium grained massive basalt. Weakly magnetic throughout. Weakly fractured by hairline epidote. Minor quartz +- calcite stringers. Minor pyrite mineralization throughout.						
6.70	8.40	GABBRO/DIABASE Fine grained chilled contacts with a coarser grained core. Slight brick-red coloration. Weakly reactive to HCl.						
	7.00	8.00 As above, 2% coarse euhedral pyrite.	210905	7.00	8.00	1.00	10	nil
8.40	67.70	BASALT Continuation of basalt above dike.						
	12.00	14.00 Quartz/calcite stringers. 5% pyrite at basalt/quartz contacts.	210906	12.00	14.00	2.00	5	nil
	16.50	Basalt becoming non-magnetic.						
	22.00	22.60 Silicified from 22.0 22.1' with 15% pyrite.	210907	22.00	22.60	.60	5	nil
	31.00	31.30 Quartz/calcite flooding, nil pyrite.						
	44.50	46.80 2% quartz stringers. 5% disseminated pyrite in quartz contacts.	210908	44.50	46.80	2.30	5	nil
	61.50	Basalt becoming magnetic.						
	62.70	66.00 4% quartz +- calcite stringers, 1% coarse py.	210909	62.70	66.00	3.30	5	nil
67.70	102.50	GABBRO Dark green to locally brick-red coarse grained gabbro. Fine grained chilled contacts, dips unobtainable. Moderately fractured. Coarser grained sections are						

From (ft)	to (ft)	Description	Sample No.	from (ft)	to (ft)	Length (ft)	Au-1 ppb	Au-2 oz/ton	CU ppm
		mineralized with 2-4% pyrite, up to 1% chalcocopyrite.							
71.00	75.00	1-3% pyrite, trace to 1% chalcocopyrite.	210910	71.00	75.00	5.00	5	nil	220
79.50	80.30	Feldspathized/silicified from 79.5-79.7'	210911	79.50	80.30	0.80	12	nil	
		10% Pyrite, trace polysericite.							
89.00	91.00	5% fracturing with feldspathization haloes.	210912	89.00	91.00	2.00	5	nil	
		10% Pyrite in alteration.							
95.70		Minor shearing at 77 deg. to D.A.							

102.50 103.00 BASALT
 Dark green coarse grained basalt. Non-magnetic.
 103.00 End of Hole.
 Casing pulled.



Co-ords -118.0 N -1320.0 E

HOLE NO.:

91-B-31

DIAMOND DRILL RECORD

Azimuth: 65.0

Property: Skjonsby-Benoit

Dip: -45.0

Purpose: To test shear zone.

Drilled by: K. Skjonsby

Elevation: 1000.0

Date Started: July 17, 1991

Date Completed: July 25, 1991

Length: 102.5

Logged by: S. Carmichael, Dec. 3, 1991

Core Size: EX

Data: L-1137261 Collar relative to the #1 Post

Dip Tests

From (ft)	to (ft)	Description	Sample No.	from (ft)	to (ft)	Length (ft)	Au-1 ppb	Au-2 oz/ton
0.00	2.00	CASING						
23.00	53.50	BASALT						
		Dark green medium grained massive basalt. Weakly fractured by hairline quartz +/- calcite and epidote stringers. Non-magnetic to 40', then becoming magnetic.	210913	17.00	18.00	1.00	5	nil
		Minor sections of quartz veining with carbonate/pyrite mineralization.						
		17.00 18.00 1 inch quartz vein at 12.5', 10% pyrite in contact, 2-4% throughout.						
		25.60 28.20 1 inch quartz vein at 27.5', 10% pyrite, trace molybdenite.	210914	25.60	28.20	2.60	5	nil
		40.00 Becoming magnetic.						
		46.10 49.00 Moderately fractured with 2% disseminated pyrite.	210915	46.10	49.00	2.90	5	nil
53.50	93.20	GABBRO						
		Dark green alternating phases of fine and coarse grained gabbro. Magnetic throughout. Pyroxene phenocrysts up to 1cm in length. Unit is moderately fractured with quartz +/- calcite stringers and veins with pyrite mineralization.						
		54.00 58.00 1-2 inch quartz/calcite stringers, 1-2% py.	210916	54.00	58.00	4.00	5	nil
		61.00 62.00 Quartz vein from 61.4 61.7, 2% pyrite, trace molybdenite in section.	210917	61.00	62.00	1.00	5	nil
		65.90 68.00 Quartz/calcite flooding from 66.4-67.0, 5% coarse pyrite in vein, 1-2% remainder of section.	210918	65.90	68.00	2.10	16	nil
		70.60 73.60 15-20% pyrite from 70.6-72.2', 10% quartz stringers, 1-2% pyrite remainder of section.	210919	70.60	73.60	3.00	7	nil
		75.50 78.80 1 inch quartz vein at 75.3', 20% pyrite	210920	75.50	78.80	3.30	5	nil

From (ft)	To	Description	Sample No.	From (ft)	to (ft)	Length (ft)	Au-1 app	Au-2 oz/ton
		at vein contact. Trace chalcocite in vein. 2-4% pyrite remainder of section.						
93.20	97.30	ALTERED BUFF OR BASALT Dark green baked basaltic buff. Strong foliation at 50 m. To C.A.						
95.20	97.20	3-10% pyrite throughout. minor quartz flooding.	210921	95.20	97.20	2.00	5	nil
97.30	99.40	GABBRO Continuation of section above buff.						
99.40	102.40	BASALTIC BRECCIA Dark green welded fragmental, weakly porphyritic. Massive, poorly foliated, may be flow. 102.40 End of Hole. Casing Pulled.						



Co-ords -710.0 N -1190.0 E

HOLE NO.:

91-8-32

DIAMOND DRILL RECORD

Azimuth: 45.0

Property: Skjonsby-Benoit

Dip: -45.0

Purpose: To test shear zone extension.

Elevation 1000.0

Drilled by: K. Skjonsby

Date Started: Aug 4, 1991

Date Completed: Aug 10, 1991

Length: 103.5

Logged by: S. Carmichael, Dec. 5, 1991

Core Size: 2X

Claim: L-1168428 Collar relative to #1 Post

Dip Tests

From (ft)	to (ft)	Description	Sample No.	from (ft)	to (ft)	Length (ft)	Au-1 ppb	Au-2 oz/ton
.00	33.50	CASING						
33.50	103.50	BASALT						
		Green/grey fine grained basaltic flows with sections of flow top breccia. Basalt is locally amygdular with and magnetic. Flow top sections are mineralized with coarse pyrite.						
33.50		Becoming moderately magnetic.						
40.00	45.50	Mixed flow and flow top breccia. Possible interflow sediment with 4-5% pyrite from 41.0-43.3'.	210922	41.00	43.30	2.30	21	nil
43.30		Becoming non-magnetic.						
50.20	53.00	Flow top breccia with minor interflow. 10% quartz flooding, 1-2% pyrite.	210923	50.20	53.00	2.80	5	nil
57.50	57.80	Quartz vein, barren.						
60.00		Becoming magnetic.						
71.00	72.90	Trace pyrite.	210924	71.00	72.90	1.90	5	nil
73.60		Becoming non-magnetic.						
82.40	83.00	Flow top breccia.						
91.10	93.00	Moderately fractured with quartz/calcite +- hematite flooding.	210925	91.10	93.00	1.90	5	nil
93.70	94.00	Flow top breccia.						
99.70		Becoming magnetic.						
102.20		Becoming non-magnetic.						
103.50		End of Hole.						
		Casing Pulled.						



Co-ords -790.0 N -1095.0 E

HOLE NO.:

91-3-33

DIAMOND DRILL RECORD

Azimuth: 45.0

Property: Skjonsby-Benoit

Dip: -45.0

Purpose: To test shear zone.

Elevation 1000.0

Drilled by: K. Skjonsby

Date Started: Aug. 12, 1991

Length: 103.2

Date Completed: Aug. 21, 1991

Logged by: S. Carmichael, Dec. 3, 1991

Core Size: EX

Clas: C-1168428 Collar relative to #1 Post

Dip Tests

from (ft)	to (ft)	Description	Sample No.	from (ft)	to (ft)	Length (ft)	Au-1 ppb	Au-2 oz/ton
.00	16.00	CASING						
16.00	66.00	BASALT						
		Moderately fractured and mineralized fine grained dark green basalt, 10% quartz -- calcite fractures throughout. Locally magnetic.						
16.00	17.50	Coarser grained section, trace to 1% py.	210926	16.00	17.50	1.50	5	nil
33.00	35.90	Quartz vein from 33.3-33.6', 1-2% pyrite throughout.	777777	33.00	35.80	2.80	n/a	n/a
			210950	"	"	"	13	
35.90	38.90	Sheared altered zone, possible interflow zone with 70% quartz -- calcite -- albite flooding, 5% disseminated pyrite.	210927	35.90	38.90	3.00	22	nil
40.80	42.50	Dark brown fine grained interflow(?) zone. 1-2% coarse pyrite.	210928	40.80	42.50	1.70	5	nil
45.20	46.30	Possible interflow section, 4-5% coarse py.	210929	45.20	46.30	1.10	52	tr
52.00	54.20	Highly silicified and veined from 53.3-53.8. Up to 15% pyrite in silicified sections. 1-2% remainder of section.	210930	52.00	54.20	2.20	68	tr
56.30		Possible fault gouge.						
62.00	65.00	Silicified zone, possible interflow. 10% quartz flooding from 63.5-65.0' with 4% pyrite.	210931	62.00	65.00	3.00	9	nil
66.00	93.00	FLOW TOP BRECCIA						
		Highly foliated and stretched fragments. Dip 20 deg. to C.A.						
66.00		Fault Zone.						
71.00	73.00	20% quartz flooding, trace to 1% pyrite.	210932	71.00	73.00	2.00	5	nil
79.00	80.00	15% pyrite.	210933	79.00	80.00	1.00	5	nil
85.20	87.80	30% quartz -- calcite flooding, nil pyrite.	210934	85.20	87.80	2.60	5	nil
88.70	91.50	As above, strong hematite alteration, trace to 1% pyrite.	210935	88.70	91.50	2.80	21	nil
92.00	93.00	Ground core.						

From (ft)	to	Description	Sample No.	from (ft)	to (ft)	Length (ft)	Au-1 ppb	Au-2 oz/ton
93.00	103.20	BASALT Dark green fine grained massive basalt. Weakly fractured with epidote and quartz -- calcite stringers. Non magnetic. 103.20 End of Hole. Dosing failed.						



Co-ords-1200.0 N -1145.0 E

HOLE NO.:

91-B-34

DIAMOND DRILL RECORD

Azimuth: 325.0

Property: Skjonsby-Benoit

Dip: -50.0

Purpose: To test north extension of shear.

Elevation: 1000.0

Drilled by: K. Skjonsby

Length: 25.0

Date Started: Sept. 21, 1991

Date Completed: Sept. 24, 1991

Claim: L-919907 Collar relative to #1 Post

Logged by: S. Carmichael, Dec. 3, 1991

Core Size: EX

Dip Tests

from (ft)	to (ft)	Description	Sample No.	from (ft)	to (ft)	Length (ft)	Au-1 ppb	Au-2 oz/ton
.00	7.50	CASING						
7.50	25.00	BASALT						
		Dark green fine grained non magnetic basalt.						
		Very blocky and broken core.						
		7.60 10.00 As above, 2% pyrite.	210936	7.60	10.00	2.40	22	nil
		15.00 20.00 Ground core.						
		25.00 End of Hole.						
		Hole terminated due to bad ground.						

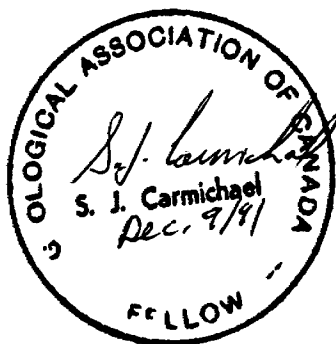

Co-ords-1150.0 N -1145.0 E

Ken Skjonsby OPAP
DIAMOND DRILL RECORD

Page: 1
HOLE NO.: 91-8-35

Azimuth: 225.0
Dip: -65.0
Elevation 1000.0
Length: 116.0

Property: Skjonsby-Benoit
Purpose: To test north extension of snear.
Drilled by: K. Skjonsby
Date Started: Sept. 15, 1991
Date Completed: Sept. 30, 1991
Logged by: S. Carmichael, Dec. 3, 1991
Core Size: EX

Date: 1-9-1997 (Date relative to #1 Post)

*Drill core stored @ residence
of K Skjonsby.*

Dip Tests

From (ft)	to (ft)	Description	Sample No.	from (ft)	to (ft)	Length (ft)	Au-1 ppb	Au-2 oz/ton
.00	23.00	BASING						
23.00	116.00	BASALT						
		Dark green fine grained massive basalt. Locally weakly fractured with quartz +- calcite stringers.						
26.00		Fault gouge.						
29.00		Fault gouge.						
28.40	30.00	Lost core.						
32.00		Fault gouge.	210937	32.00	33.00	1.00	826	.024
32.00	33.00	Quartz vein from 32.6-32.8', trace py in vein, 15% in albitized section from 32.0-32.1'.						
40.20	42.30	Ground core.						
46.20	47.20	Silicified section. 15% fine disseminated pyrite.	210938	46.20	47.20	1.00	24	nil
54.70	55.60	Quartz vein from 54.7-55.1', 20% disseminated pyrite, 2% coarse pyrite remainder of section.	210939	54.70	55.60	.90	47	nil
55.60	61.00	10% quartz stringers along D.N., 1-2% py.	210940	55.60	61.00	5.40	55	tr
63.20	64.10	30% fine pyrite from 63.9-64.1', 1-2% remainder of section.	210941	63.20	64.10	.90	46	nil
68.50	69.30	10% quartz veining, 20% py with veins.	210942	68.50	69.30	1.30	129	.004
71.00	72.20	Ground core.						
81.00	83.00	4% disseminated pyrite.	210943	81.00	83.00	2.00	18	nil
90.90	94.60	10% pyrite from 93.5-94.0', trace remainder of section.	210944	90.90	94.30	3.40	34	nil
104.90	105.90	5-8% pyrite.	210945	104.90	105.90	1.00	5	nil
110.50	112.00	Hyaloclastite, trace to 1% pyrite.	210946	110.50	112.00	1.50	5	nil
116.00		End of Hole.						
		Sludge Assays.						
		32.0-51.0' 119 Ppb.						
		51.0-91.0' 147 Ppb.						
		91.0-116.0' 125 Ppb.						

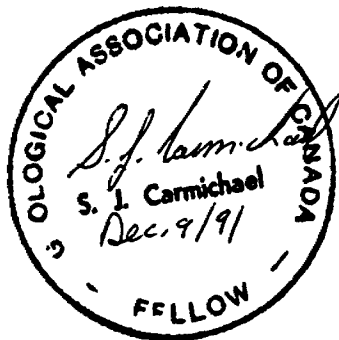

Claim L-919907
Section Looking N.W. (315°)

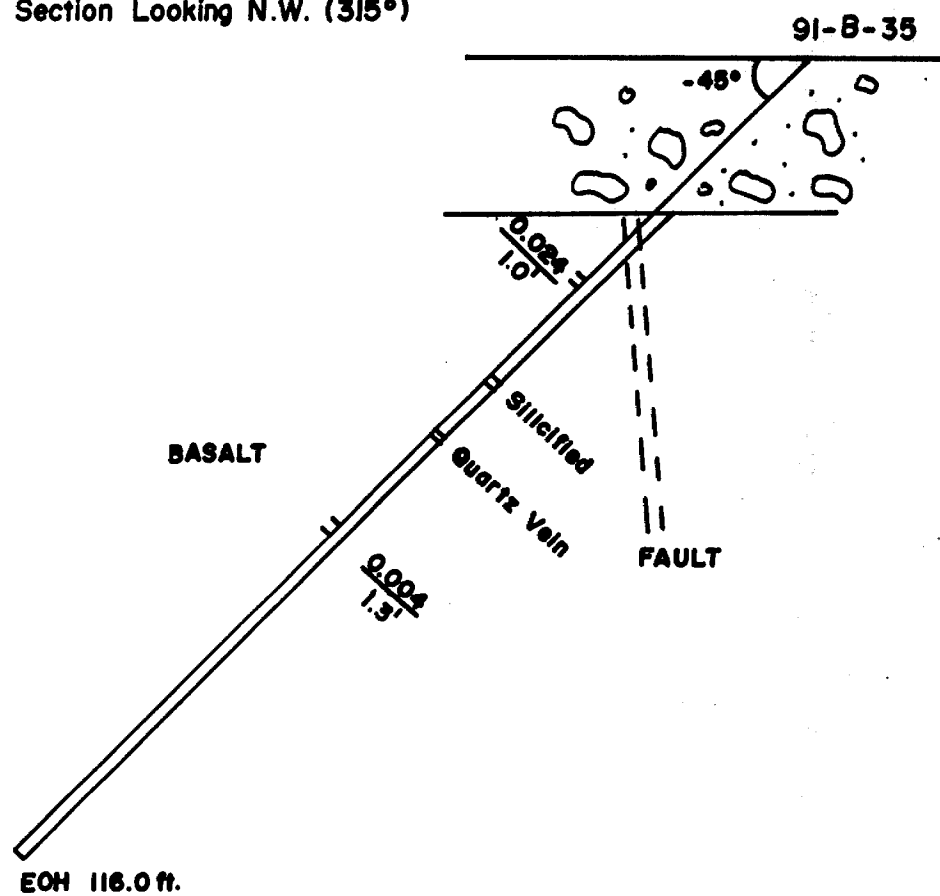

SCALE 1" = 20 Ft.

DRILL HOLE SECTION 91-B-35

BENOIT TOWNSHIP

LARDER LAKE MINING DIVISION

Drilled by: K. Skjonsby Dec. 1991

CLAIM L-919907
Section Looking N.W. (315°)

91-B-34

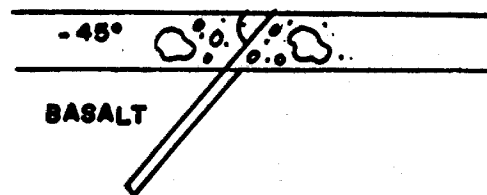

SCALE 1" = 20 Ft

DRILL HOLE SECTION 91-B-34

BENOIT TOWNSHIP

LARDER LAKE MINING DIVISION

Drilled by: K. Skjonsby Dec. 1991

Claim L-1168428

Section Looking N.W. (315°)

91-B-33

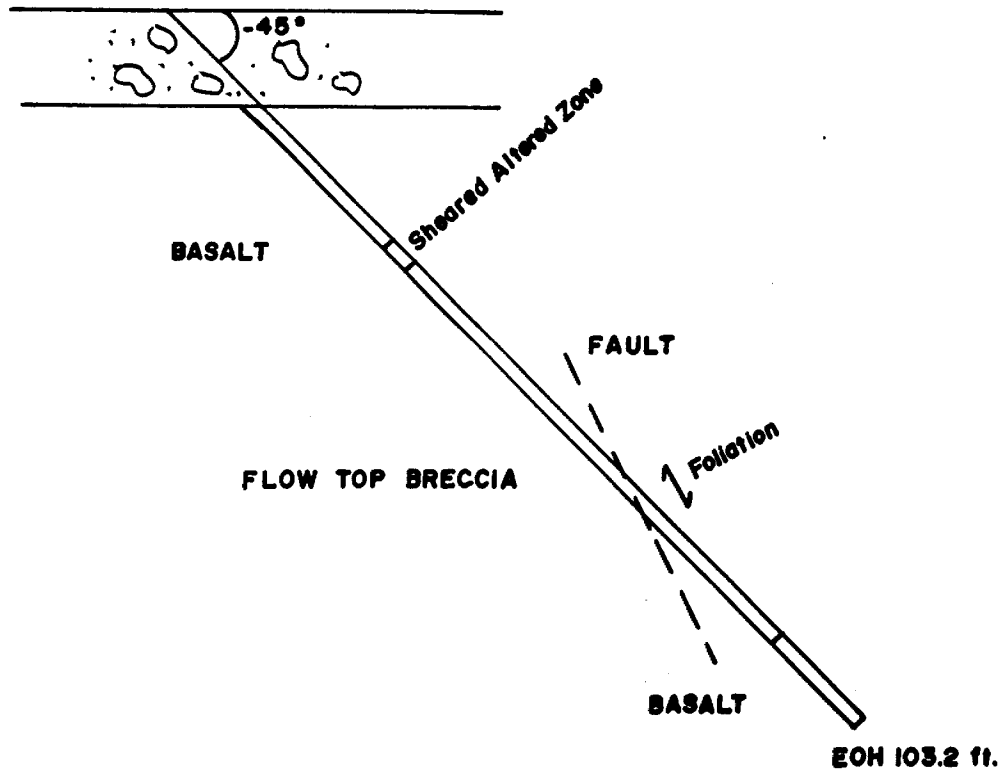

SCALE 1" = 20 Ft.

**DRILL HOLE SECTION 91-B-33
BENOIT TOWNSHIP**

LARDER LAKE MINING DIVISION

Drilled by: K. Skjonsby Dec. 1991

Claim L-1168428
Section Looking N.W. (315°)

91-B-32

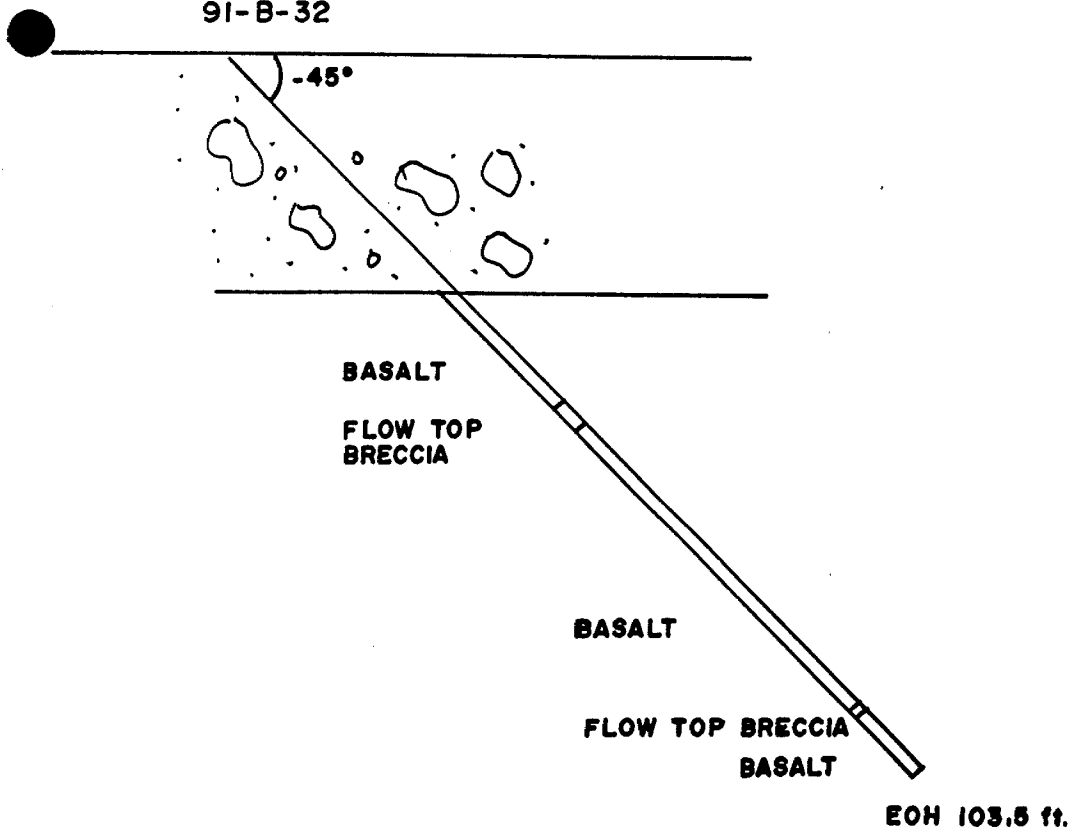

SCALE 1" = 20'

DRILL HOLE SECTION 91-B-32
BENOIT TOWNSHIP
LARDER LAKE MINING DIVISION

Drilled by: K. Skjonsby Dec. 1991

Claim L-1137261

Section Looking N.W. (315°)

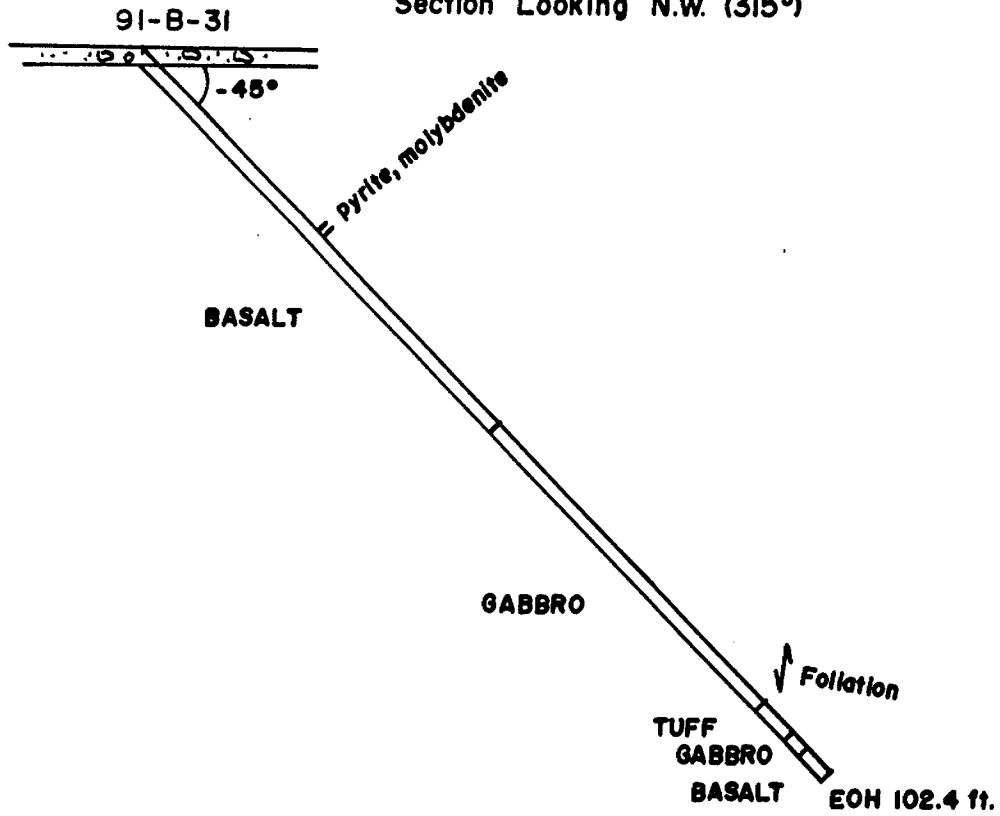

SCALE 1" = 20'

DRILL HOLE SECTION 91-B-31

BENOIT TOWNSHIP

LARDER LAKE MINING DIVISION

Drilled by: K. Skjonsby Dec. 1991

Claim L-1137261

Section Looking N.W. (315°)

91-B-30

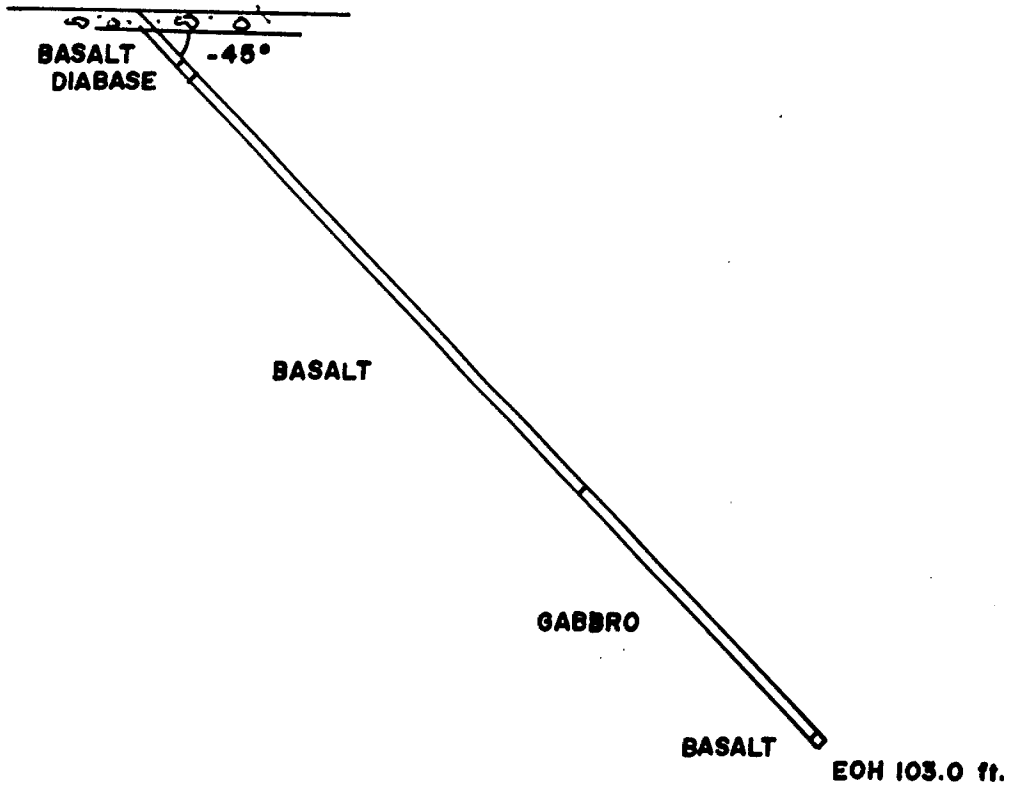

SCALE 1" = 20 Ft

DRILL HOLE SECTION 91-B-30

BENOIT TOWNSHIP

LARDER LAKE MINING DIVISION

Drilled by: K. Skjonsby

Dec. 1991

0' 1320' 2640'

KEN SKIDSBY
BENIT TWP DRILLING
NORTH GROUP

TOWNSHIP ROAD

L-919907
N.E. 1/4 OF S 1/2 LOT 9
C.C.H. 2
BENIT TWP
SCALE
6" = 1320'



LOT 9
LOT 8

HYDRO LINE

L-165-7
157' → D.D.H. # 91-B-35
139' → D.D.H. # 91-B-34

WHITE CLAY RIVER

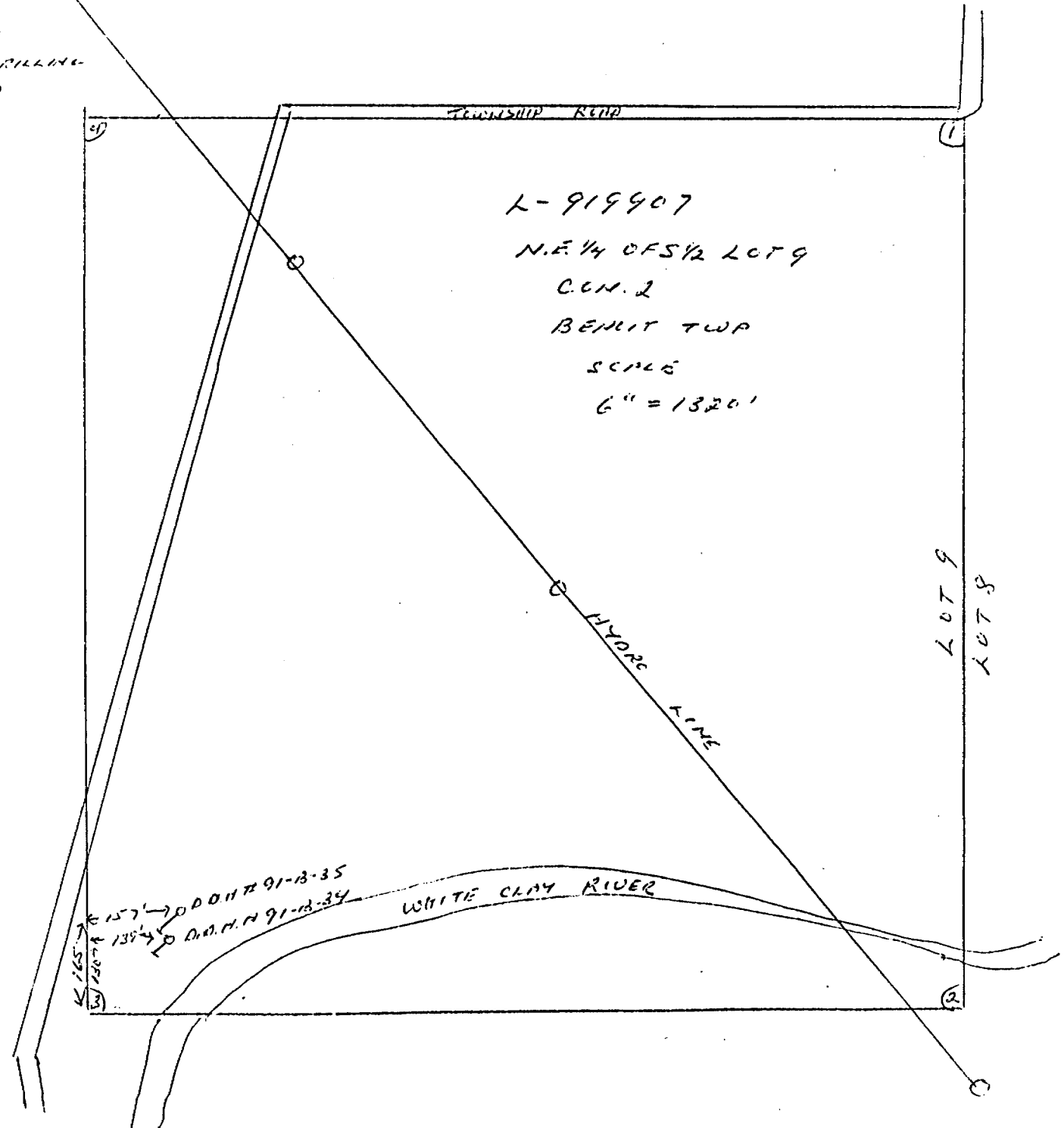

0' 1320' 2640'

KEY SURVEY
BENOIT TWP DRILL LOCATIONS
SOUTH GROUP

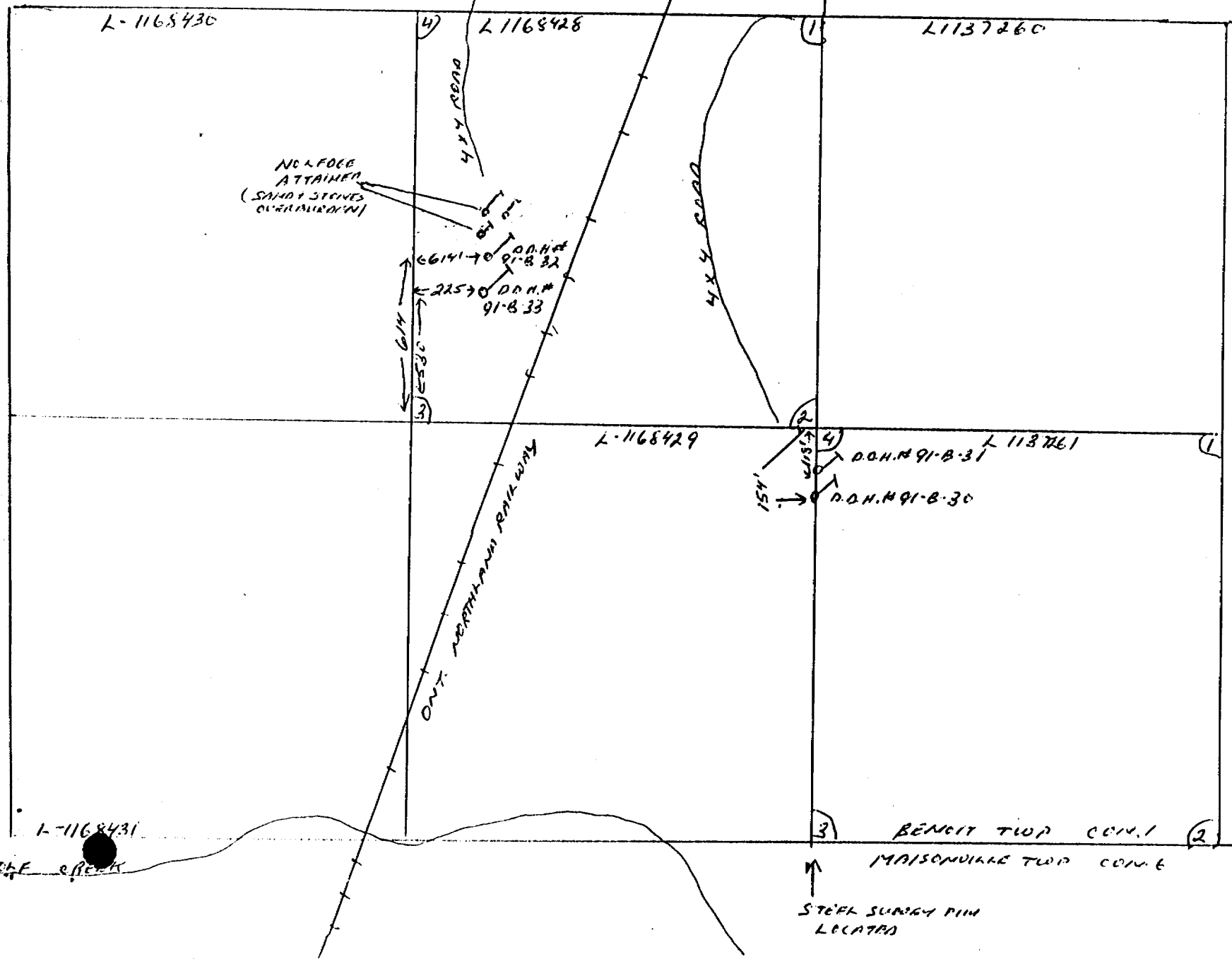

SCALE
3" = 1320'

NO LOGS
ATTAINED
(SAND & STONES
OVERLAIN BY W)

D.O.H.#
91-B-32
D.O.H.#
91-B-33

D.O.H.# 91-B-31
D.O.H.# 91-B-30

BENOIT TWP CON. 1
MAISONVILLE TWP CON. 6

STEEL SURVEY PIN
LOCATED

L-1168431
WOLF CREEK

ONT. NORTH-SOUTH RAILWAY

4x4 ROAD

4x4 ROAD

614
530
3

154
40
2

L-1168430

L-1168428

L-1137260

L-1168429

L-1137261

L-1168431

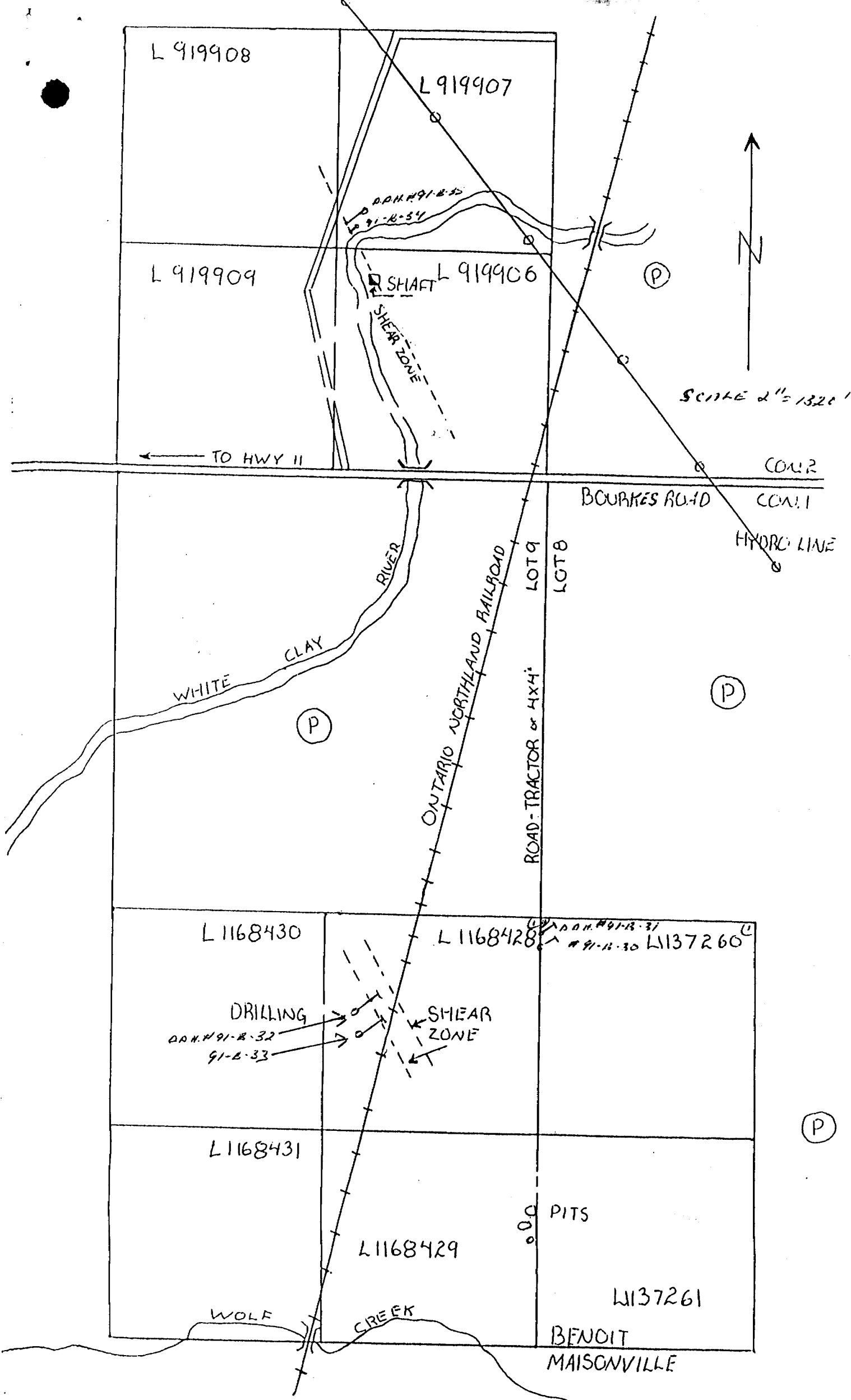

Report of Work After Recording

Mining A



42A08SE0064 23 BENOIT

900

Personal information collected on this form is obtained under the authority of the Mining Act. This information will be used for correspondence. Questions about this collection should be directed to the Provincial Manager, Mining Lands, Ministry of Northern Development and Mines, Fourth Floor, 159 Cedar Street, Sudbury, Ontario, P3E 6A5, telephone (705) 670-7264.

- Instructions:**
- Please type or print and submit in duplicate.
 - Refer to the Mining Act and Regulations for requirements of filing assessment work or consult the Mining Recorder.
 - A separate copy of this form must be completed for each Work Group.
 - Technical reports and maps must accompany this form in duplicate.
 - A sketch, showing the claims the work is assigned to, must accompany this form.

Recorded Holder(s) <i>KEN. E. SKJONSBY</i>		Client No. <i>194956</i>
Address <i>BOX 192 SWASTIKA, ONT. POK 170</i>		Telephone No. 705 <i>236-4487</i>
Mining Division <i>LARGER LAKE</i>	Township/Area <i>BENOIT</i>	M or G Plan No. <i>M 326.</i>
Dates Work Performed	From: <i>JULY 7/91</i>	To: <i>SEPT. 30/91</i>

Work Performed (Check One Work Group Only)

Work Group	Type
Geotechnical Survey	
Physical Work, Including Drilling	<i>DIAMOND HOLE NOS. 91-B-30 103' 91-B-33 103' 91-B-31 102' 91-B-34 25' 91-B-32 103' 91-B-35 116'</i> <i>DRILLING !!</i>
Rehabilitation	
Other Authorized Work	
Assays	
Assignment from Reserve	

ONTARIO GEOLOGICAL SURVEY
GIS - ASSESSMENT FILES
JUN 24 1992
RECEIVED

Total Assessment Work Claimed on the Attached Statement of Costs \$ *8280⁰⁰*

Note: The Minister may reject for assessment work credit all or part of the assessment work submitted if the recorded holder cannot verify expenditures claimed in the statement of costs within 30 days of a request for verification.

Persons and Survey Company Who Performed the Work (Give Name and Address of Author of Report)

Name	Address
<i>KEN SKJONSBY</i>	<i>BOX 192 SWASTIKA, ONT POK 170</i>
<i>TIM SKJONSBY</i>	<i>" " " " " "</i>
<i>MARY SKJONSBY</i>	<i>" " " " " "</i>

(attach a schedule if necessary)

Certification of Beneficial Interest * See Note No. 1 on reverse side

I certify that at the time the work was performed, the claims covered in this work report were recorded in the current holder's name or held under a beneficial interest by the current recorded holder.	Date <i>Apr. 10/92</i>	Recorded Holder or Agent (Signature) <i>Ken E. Skjonsby</i>
----------------------------------------------------------------------------------------------------------------------------------------------------------------------------------------------------------	---------------------------	----------------------------------------------------------------

Certification of Work Report

I certify that I have a personal knowledge of the facts set forth in this Work report, having performed the work or witnessed same during and/or after its completion and annexed report is true.		
Name and Address of Person Certifying <i>KEN E. SKJONSBY BOX 192 SWASTIKA, ONT. POK 170</i>		
Telephone No. 705 <i>236-4487</i>	Date <i>APR. 10/92</i>	Certified By (Signature) <i>Ken E. Skjonsby</i>

For Office Use Only

Total Value Cr. Recorded <i>APPLIED \$6,557</i> <i>RESERVE \$1,723</i>	Date Recorded <i>APRIL 10, 1992</i>	Mining Recorder <i>[Signature]</i>	Received Stamp
	Deemed Approval Date <i>JULY 6, 1992</i>	Date Approved <i>APRIL 10, 1992</i>	
	Date Notice for Amendments Sent		

Work Report Number for Applying Reserve	Claim Number (see Note 2)	Number of Claim Units
	BENBIT TWP. SOUTH GROUP	
	L-1137261	2
	L-1137260	
	L-1168429	
	L-1168428	4
	L-1168429	
	L-1168430	
	L-1168431	
	BENBIT TWP. NORTH GROUP	
	L-919907	4
	L-919906	
	L-919908	
	L-919909	
	10	

Total Number of Claims

Value of Assessment Work Done on this Claim	Value Applied to this Claim
3,075	800
	800
	1,475
3,090	1,600
725 K.S.	125
	800
	565
2,145 N.L.	392 400 N.L.
400 N.L.	
400 N.L.	
945 392 N.L.	
8280 6557 N.L.	6557 4157 N.L.
8,280 N.L.	8,280

Total Value Work Done

Total Value Work Applied

Value Assigned from this Claim	Reserve: Work to be Claimed at a Future Date
2,275	
1,490	
392 1,715 N.L.	1723
4157 N.L.	
5,480	1723

Total Assigned From

Total Reserve

Credits you are claiming in this report may be cut back. In order to minimize the adverse effects of such deletions, please indicate from which claims you wish to prioritize the deletion of credits. Please mark (✓) one of the following:

- Credits are to be cut back starting with the claim listed last, working backwards.
- Credits are to be cut back equally over all claims contained in this report of work.
- Credits are to be cut back as prioritized on the attached appendix.

In the event that you have not specified your choice of priority, option one will be implemented.

Note 1: Examples of beneficial interest are unrecorded transfers, option agreements, memorandum of agreements, etc., with respect to the mining claims.

Note 2: If work has been performed on patented or leased land, please complete the following:

I certify that the recorded holder had a beneficial interest in the patented or leased land at the time the work was performed.	Signature	Date
---------------------------------------------------------------------------------------------------------------------------------	-----------	------



Rapport sur les travaux exécutés après l'enregistrement d'un claim

N° de transaction

Loi sur les mines

Les renseignements personnels contenus dans la présente formule sont recueillis en vertu de la Loi sur les mines et serviront à la correspondance. Adresser toute question sur la collecte de ces renseignements au chef provincial des terrains miniers, ministère du Développement du Nord et des Mines, 159, rue Cedar, 4^e étage, Sudbury (Ontario) P3E 6A5; téléphone : (705) 670-7264.

- Directives :**
- Dactylographier ou écrire en lettres moulées.
 - Se reporter à la Loi sur les mines et aux règlements pour connaître les directives de dépôt des travaux d'évaluation ou consulter le registrateur de claims.
 - Remplir une formule pour chaque groupe de travaux.
 - Joindre à la présente formule deux exemplaires des rapports techniques et des cartes.
 - Joindre à la présente formule une esquisse indiquant les claims ayant fait l'objet des travaux.

Titulaire(s) enregistré(s)		N° de client
Adresse		N° de téléphone
Division des mines	Canton/secteur	N° de plan M ou G
Dates d'exécution des travaux du : au :		

Travaux exécutés (cocher un seul groupe de travaux)

Groupe de travaux	Genre
Levé géotechnique	
Travaux physiques, y compris forage	
Réhabilitation	
Autres travaux autorisés	
Essais	
Valeur transférée de la réserve	

Total des travaux d'évaluation réclamé sur le relevé des frais ci-annexé _____ \$

Nota : Le ministre peut rejeter une partie ou la totalité des travaux d'évaluation présentés pour obtenir des crédits d'évaluation si le titulaire enregistré ne peut vérifier les dépenses réclamées sur le relevé des frais dans les trente jours suivant une demande de vérification.

Les personnes et la compagnie d'arpentage qui ont exécuté les travaux (donner le nom et l'adresse de l'auteur du rapport)

Nom	Adresse

(Joindre une annexe au besoin)

Certification d'intérêt bénéficiaire * Voir la note n° 1 au verso

Je certifie qu'au moment où les travaux ont été exécutés, les claims dont il est question dans le présent rapport étaient enregistrés au nom de leur titulaire actuel ou détenus à titre bénéficiaire par l'actuel titulaire enregistré.	Date	Titulaire enregistré ou représentant (Signature)
------------------------------------------------------------------------------------------------------------------------------------------------------------------------------------------------------------------------------------------	------	--------------------------------------------------

Certification du rapport sur les travaux exécutés

Je certifie que j'ai une connaissance directe des faits exposés dans le présent rapport, pour avoir exécuté les travaux ou en avoir constaté l'exécution avant ou après leur achèvement. Je certifie aussi que le rapport ci-annexé est exact.		
Nom et adresse du certificateur		
N° de téléphone	Date	Certifié par (signature)

Réservé au ministère

Valeur totale des crédits enregistrés	Date d'enregistrement	Registrateur de claims	Cachet reçu
	Date de l'approbation prévue	Date d'approbation	
	Date d'envoi de l'avis de modification		



HEATH & SHERWOOD DRILLING (1986) INC.

FORAGE HEATH & SHERWOOD (1986) INC.

March 13, 1992

P.O. BOX 998
34 DUNCAN AVE. NORTH
KIRKLAND LAKE, ONTARIO, CANADA
P2N 3L3

Subject: Diamond Drilling Cost during 1991 - 1992

To Whom It May Concern:

During the years of 1991 - 1992, we have done a number of small diamond drill projects for assessment work in the Temiskaming and Cochrane districts.

The cost of coring overburden and bedrock has been \$15.00 per foot and the cost of Mobilization and Demobilization of drill crews and equipment has been an additional \$3.85 per foot.

Mobilization and Demobilization cost is based on 500 feet projects.

Yours truly,

HEATH & SHERWOOD DRILLING (1986) INC.

Grenville Whyte
Contract Manager

GW:bb