

W 7508-267

Melbra

44-927



42A08SE5089 W7508-00267 MELBA

010

THE MINING ACT REPORT OF WORK

recorded.

To the Recorder of KARDER LAKE Mining Division

I, WILFRED COOPER name of Recorded Holder K18D68 Prospector's Licence

39 RIVERVIEW BLVD Post Office Address ST CATHARINES

do hereby report the performance of 716 days of MANUAL WORK type of work

not before reported to be applied on the following contiguous claims

Claim No.	Days	Claim No.	Days	Claim No.	Days
<u>4316 593</u>	<u>19.5</u>				
<u>594</u>	<u>19.5</u>				
<u>595</u>	<u>19.5</u>				
<u>596</u>	<u>19.5</u>				
<u>597</u>	<u>19.5</u>				
<u>598</u>	<u>19.5</u>				

All the work was performed on Mining Claim (s) 366593 366596  
(In the case of geological and/or geophysical survey (s) where more than 18 claims are involved attach a schedule)

READ CAREFULLY: THE FOLLOWING INFORMATION IS REQUIRED BY THE MINING RECORDER.

- For Manual Work, Stripping or Opening up of Mines, Sinking Shafts or Other Actual Mining Operations - Names and addresses of the men who performed the work and the dates and hours of their employment.
- For Diamond and other Core Drilling - Footage, No. and angle of holes and diameter of core. Name and address of owner or operator of drill. Dates when drilling was done. Signed core log and sketch in duplicate.
- For Compressed Air or Other Power Driven or Mechanical Equipment  
Type of drill or equipment. Names and addresses of men engaged in operating equipment and the dates and hours of their employment.
- For Power Stripping - Type of equipment. Name and address of owner or operator. Amount expended. Dates on which work was done. Proof of actual cost must be submitted within 30 days of recording.
- With each of the above types of work sketches are required to show the location and extent of the work in relation to the nearest claim post. In the case of diamond or other core drilling the sketch must be submitted in duplicate.
- For Geophysical, Geological, Geochemical Surveys and Expenditure Credits - the name of author of report. Covering dates of survey (linecutting & office). Type of instrument used. Total amount of expenditure. Technical reports, maps, expenditure breakdown, receipts must be filed in duplicate with the Minister within 60 days of recording.
- For Land Survey - the name and address of Ontario L. and surveyor.

The Required Information is as Follows: (Attach a list if this space is insufficient)

CREDIT

$$\frac{716}{6} = 117.66 \div 6 = 19.5 \text{ PER CLAIM}$$

Date Oct. 17-75

Wilfred Cooper  
Signature of Recorded Holder or Agent

The Mining Act  
Certificate Verifying Report of Work

I, WILFRED COOPER  
39 RIVERVIEW BLVD ST CATHARINES  
(Post Office Address)

hereby certify:

- That I have a personal and intimate knowledge of the facts set forth in the report of work annexed hereto, having performed the work or witnessed same during and/or after its completion.
- That the annexed report is true.

Dated Oct 17 19 75

Wilfred Cooper  
Signature

1975

(file L366593)

THE PENALTY FOR MAKING A FALSE STATEMENT IN THIS REPORT AND OR CERTIFICATE IS \$500. OR SIX MONTHS IMPRISONMENT OR BOTH

MELBA TWP

MR. W COOPER

CLAIMS LICENCE NO K 18068

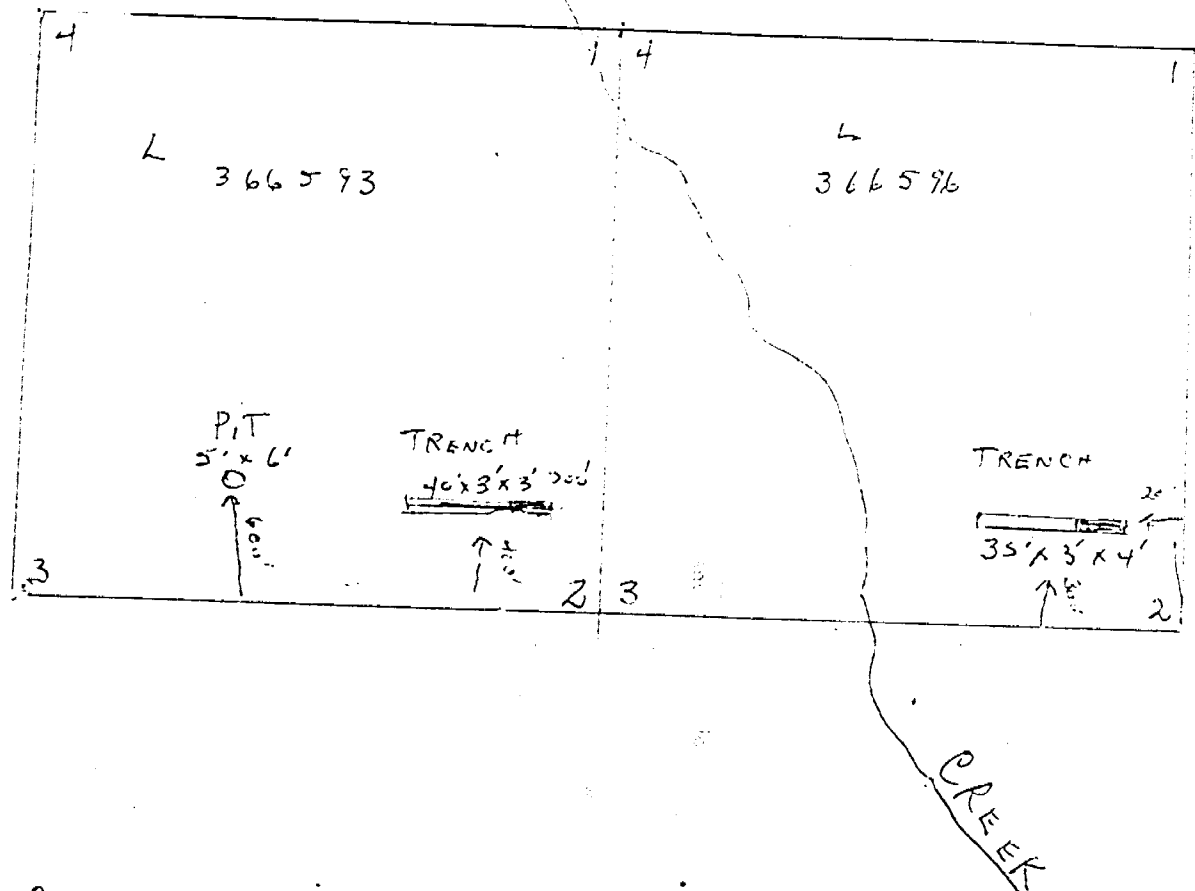

Sketch made J. Jamieson - 567-5827  
 29 Westman St  
 Kesteven Lake  
 Oct 9/75

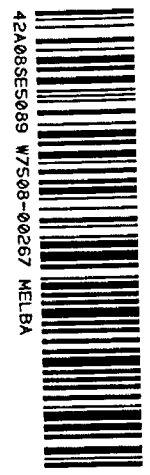

900

1112  
 RIVER VIEW BLVD  
 ST. CATHERINES - ONT  
 WILF COOPER  
 15 CARDIFF ST  
 ST. CATHERINES ONT.  
 MRS. SULLIVAN  
 4 BARON AVE KIRKLAND LAKE  
 TOM SULLIVAN  
 42 DANCOU AVE KIRKLAND LAKE  
 JOHN SULLIVAN  
 RIVERVIEW BLVD  
 ST. CATHERINES ONT  
 BRIAN COOPER  
 RIVERVIEW BLVD  
 THAYER  
 42 DANCOU AVE KIRKLAND LAKE  
 TAMMINEN

MAY

	16	17	18	19	20	21	22	23	24	25	8	9	10	11	12	13	14	15	16	17	
WILF COOPER	6	3	2	5	2	6					5		6								35
MRS. SULLIVAN	4	3	2	2	5		2	5			5	4									32
TOM SULLIVAN		2	1	2		3		2													10
JOHN SULLIVAN		2	1	2		3		2									4				14
BRIAN COOPER	6		2		2	4					7	5									23
THAYER	5		2		2	4							4								17
TAMMINEN				4				5				5	5				4				33
																					154

RIVER VIEW BLVD  
 ST. CATHERINES ONT.  
 WILF COOPER  
 15 CARDIFF ST  
 ST. CATHERINES ONT.  
 MRS. SULLIVAN  
 4 BARON AVE KIRKLAND LAKE  
 TOM SULLIVAN  
 42 DANCOU AVE KIRKLAND LAKE  
 JOHN SULLIVAN  
 42 DANCOU AVE KIRKLAND LAKE  
 TOM SULLIVAN  
 42 DANCOU AVE KIRKLAND LAKE  
 JOHN SULLIVAN  
 RIVERVIEW BLVD  
 ST. CATHERINES ONT  
 BRIAN COOPER  
 RIVERVIEW BLVD  
 ST. CATHERINES ONT  
 THAYER  
 42 DANCOU AVE KIRKLAND LAKE ONT  
 TAMMINEN

WILF COOPER	4	10	7	8	10	5	10	8	4	10		5	10		4						95
MRS. SULLIVAN	6	10	7	8	8	5	10	8	10	5		5	6		10						78
TOM SULLIVAN	10	10	8	9	8	10	7	10	8	10		10	10		10						116
JOHN SULLIVAN	10	10	8	9	8	10	7	10	8	10		10	10		6						107
TAMMINEN	10	5	10	8	10	10	8	6	10	10		5	10		5						113
BRIAN COOPER	10	5	10	8	10	10	8	6	10	10		5	10		5						67
THAYER	10	5	10	8	10	10	8	6	10	10		10	6		10						716
TAMMINEN				6	10	10	10	10	5			5	5		6						

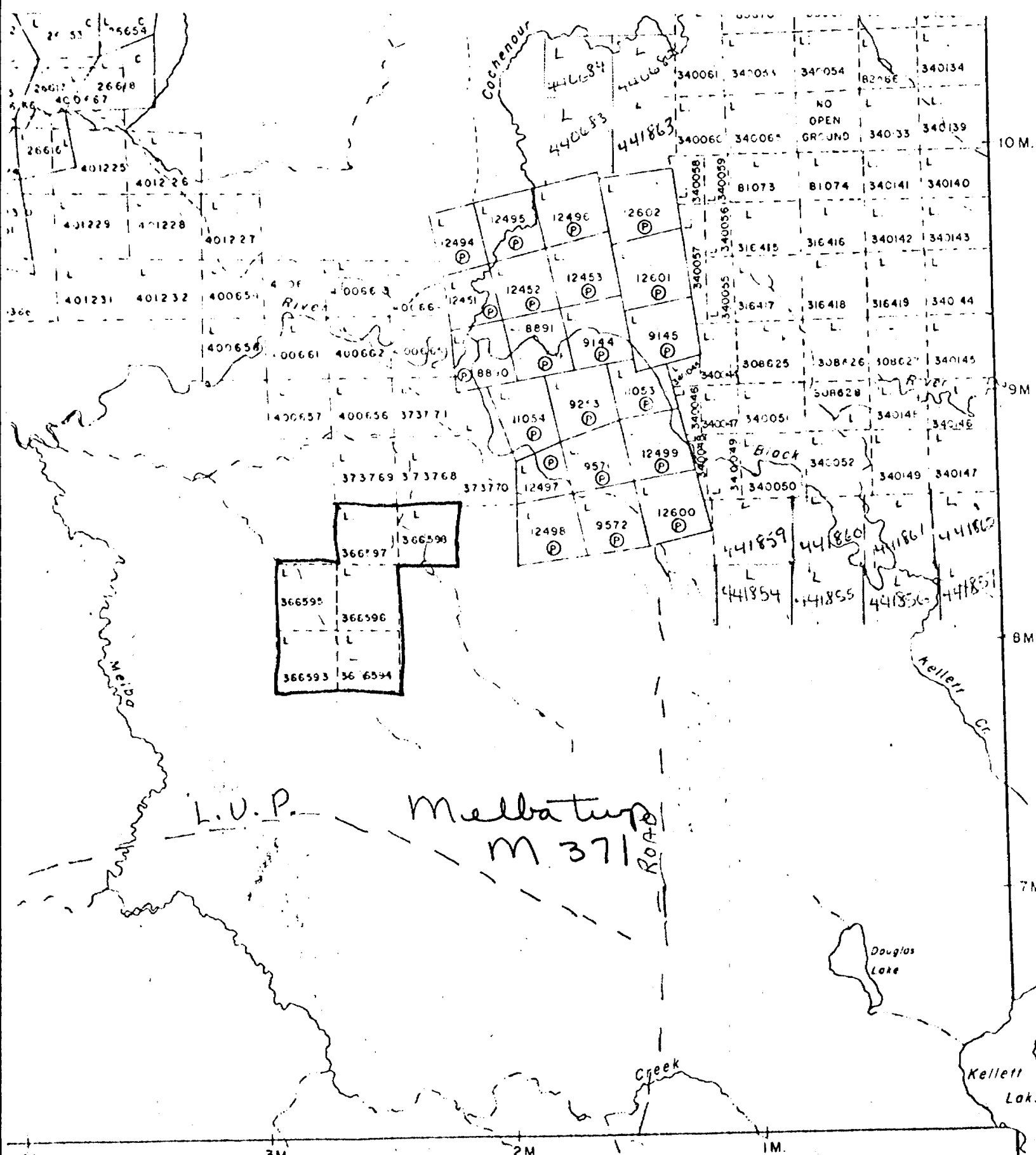

BERNHARDT TWP. M.327