



THE MINING AC

010

To the Recorder of L. A. B. D. E. R. L. A. K. E. Mining Division

I, WILFRED COOPER name of Recorded Holder K. 180.68 Prospector's Licence

39 RIVERVIEW BLVD ST CATHARINES Post Office Address

do hereby report the performance of 154 hrs = 51.5 days of PLUGGER type of work not before reported to be applied on the following contiguous claims

Claim No.	Days	Claim No.	Days	Claim No.	Days
<u>L366 59.3</u>	<u>8.5</u>				
<u>59.4</u>	<u>8.5</u>				
<u>59.5</u>	<u>8.5</u>				
<u>59.6</u>	<u>8.5</u>				
<u>59.7</u>	<u>8.5</u>				
<u>59.8</u>	<u>8.5</u>				

All the work was performed on Mining Claim (s) L 366 59.3 - L 366 59.8 (In the case of geological and/or geophysical survey (s) where more than 18 claims are involved attach a schedule)

READ CAREFULLY: THE FOLLOWING INFORMATION IS REQUIRED BY THE MINING RECORDER.

For Manual Work, Stripping or Opening up of Mines, Sinking Shafts or Other Actual Mining Operations - Names and addresses of the men who performed the work and the dates and hours of their employment.
 For Diamond and other Core Drilling - Footage, No. and angle of holes and diameter of core. Name and address of owner or operator of drill. Dates when drilling was done. Signed core log and sketch in duplicate.
 For Compressed Air or Other Power Driven or Mechanical Equipment
 Type of drill or equipment. Names and addresses of men engaged in operating equipment and the dates and hours of their employment.
 For Power Stripping - Type of equipment. Name and address of owner or operator. Amount expended. Dates on which work was done. Proof of actual cost must be submitted within 30 days of recording.
 With each of the above types of work sketches are required to show the location and extent of the work in relation to the nearest claim post. In the case of diamond or other core drilling the sketch must be submitted in duplicate.
 For Geophysical, Geological, Geochemical Surveys and Expenditure Credits - the name of author of report. Covering dates of survey (linecutting & office). Type of instrument used. Total amount of expenditure. Technical reports, maps, expenditure breakdown, receipts must be filed in duplicate with the Minister within 60 days of recording.
 For Land Survey - the name and address of Ontario Land surveyor.

The Required Information is as Follows: (Attach a list if this space is insufficient)

CREDIT

$$\frac{154}{3} = 51.5 \text{ DAYS} - 6 = 8.5 \text{ PER CLAIM}$$

Date Oct - 17 - 75

Wilfred Cooper Signature of Recorded Holder or Agent

The Mining Act Certificate Verifying Report of Work

I, WILFRED COOPER 39 RIVERVIEW BLVD ST CATHARINES (Post Office Address)

hereby certify:

- That I have a personal and intimate knowledge of the facts set forth in the report of work annexed hereto, having performed the work or witnessed same during and/or after its completion.
- That the annexed report is true.

Dated Oct 17 1975

Wilfred Cooper Signature

MINING DIVISION

OCT 17 1975

(file L366593)

THE PENALTY FOR MAKING A FALSE STATEMENT IN THIS REPORT AND OR CERTIFICATE IS \$500. OR SIX MONTHS IMPRISONMENT OR BOTH

MELBA TWP

MR. W COOPER

CLAIMS LICENCE NO K 18068

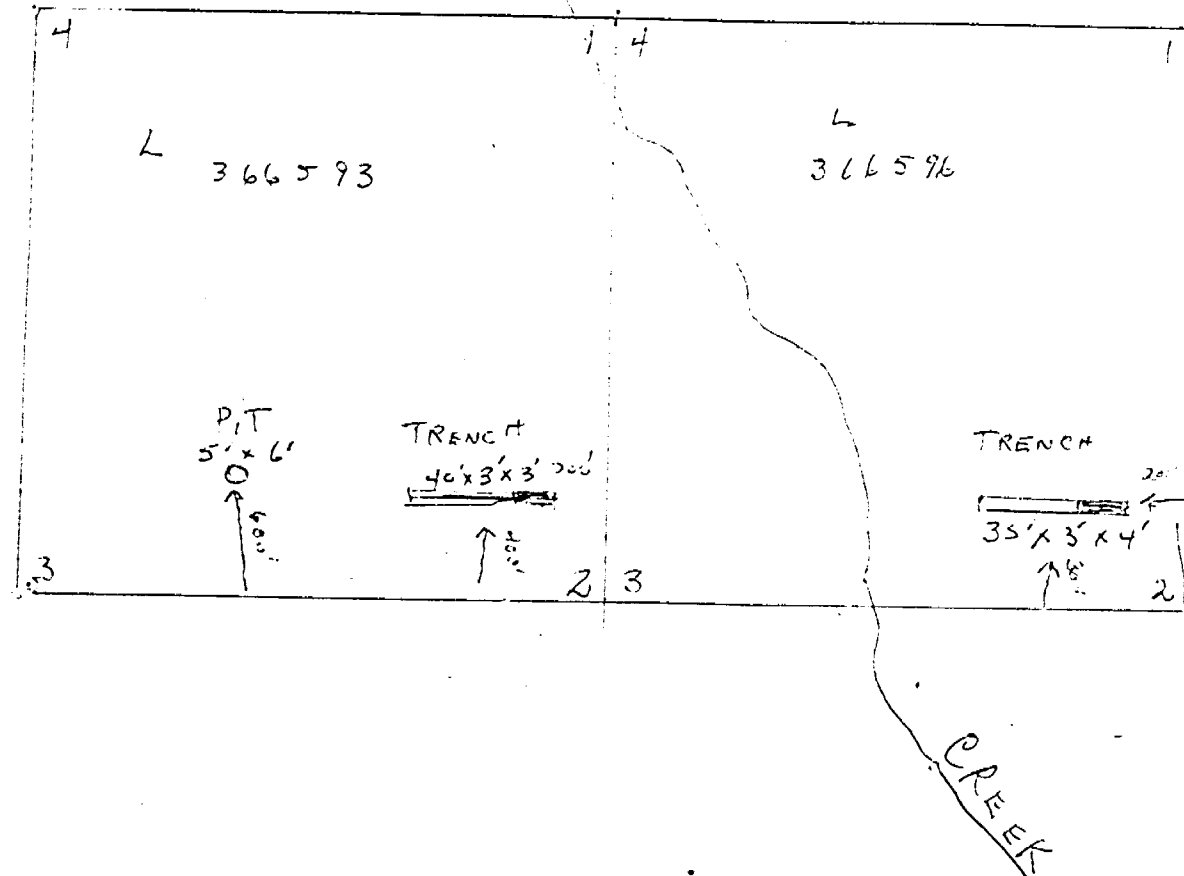

Sketch made J. Jamieson - 41567-5827
 29 Westman St
 Kesteven Lake
 Oct 9/75



900

MELBA 1112
 RIVERVIEW BLVD
 ST. CATHERINES - ONT
 WILF COOPER
 15 HADDIFF ST
 ST. CATHERINES ONT.
 M. SULLIVAN
 7 BARON AVE KIRKLAND LAKE
 TOM SULLIVAN
 42 DUNCAN AVE KIRKLAND LAKE
 JOHN SULLIVAN
 RIVERVIEW BLVD
 ST. CATHERINES ONT
 BRIAN COOPER
 7 N. ELGIN BLVD
 THAYER
 211 DUNCAN AVE KIRKLAND LAKE
 TAMMINEN

	16	17	18	19	20	21	22	23	24	25	8	9	10	11	12	13	14	15	16	17	
WILF COOPER	6	3	2		5	2	6				5		6								35
M. SULLIVAN	4	3	2	2	5		2	5			5	4									32
TOM SULLIVAN		2	1	2		3		2													14
JOHN SULLIVAN		2	1	2		3		2							4						23
BRIAN COOPER	5		2		2	4			7		5		5								17
THAYER	5		2		2	4						4									33
TAMMINEN			4				5				5	5		4							154

RIVERVIEW BLVD
 ST. CATHERINES - ONT.
 WILF COOPER
 15 HADDIFF ST
 ST. CATHERINES ONT.
 M. SULLIVAN
 7 BARON AVE
 KIRKLAND LAKE
 TOM SULLIVAN
 42 DUNCAN AVE
 KIRKLAND LAKE
 JOHN SULLIVAN
 RIVERVIEW BLVD
 ST. CATHERINES ONT.
 BRIAN COOPER
 RIVERVIEW BLVD
 ST. CATHERINES ONT.
 THAYER
 211 DUNCAN AVE KIRKLAND LAKE
 TAMMINEN

WILF COOPER	4	10	7	8	10	5	10	8	4	10	5	10		4							95
M. SULLIVAN	6	10	7	8	8	5	10	8	10	5	5	6		10							98
TOM SULLIVAN	10	10	8	9	8	10	7	10	8	10	10	10		10							116
JOHN SULLIVAN	10	10	8	9	8	10	7	10	8	10	10	10		6							107
BRIAN COOPER	10	5	10	8	10	10	8	6	10	10	5	10		5							113
THAYER	10	5	10	8	10	10	8	6	10	10	10	6		10							67
TAMMINEN			6	10	10	10	10	5			5	5		6							716

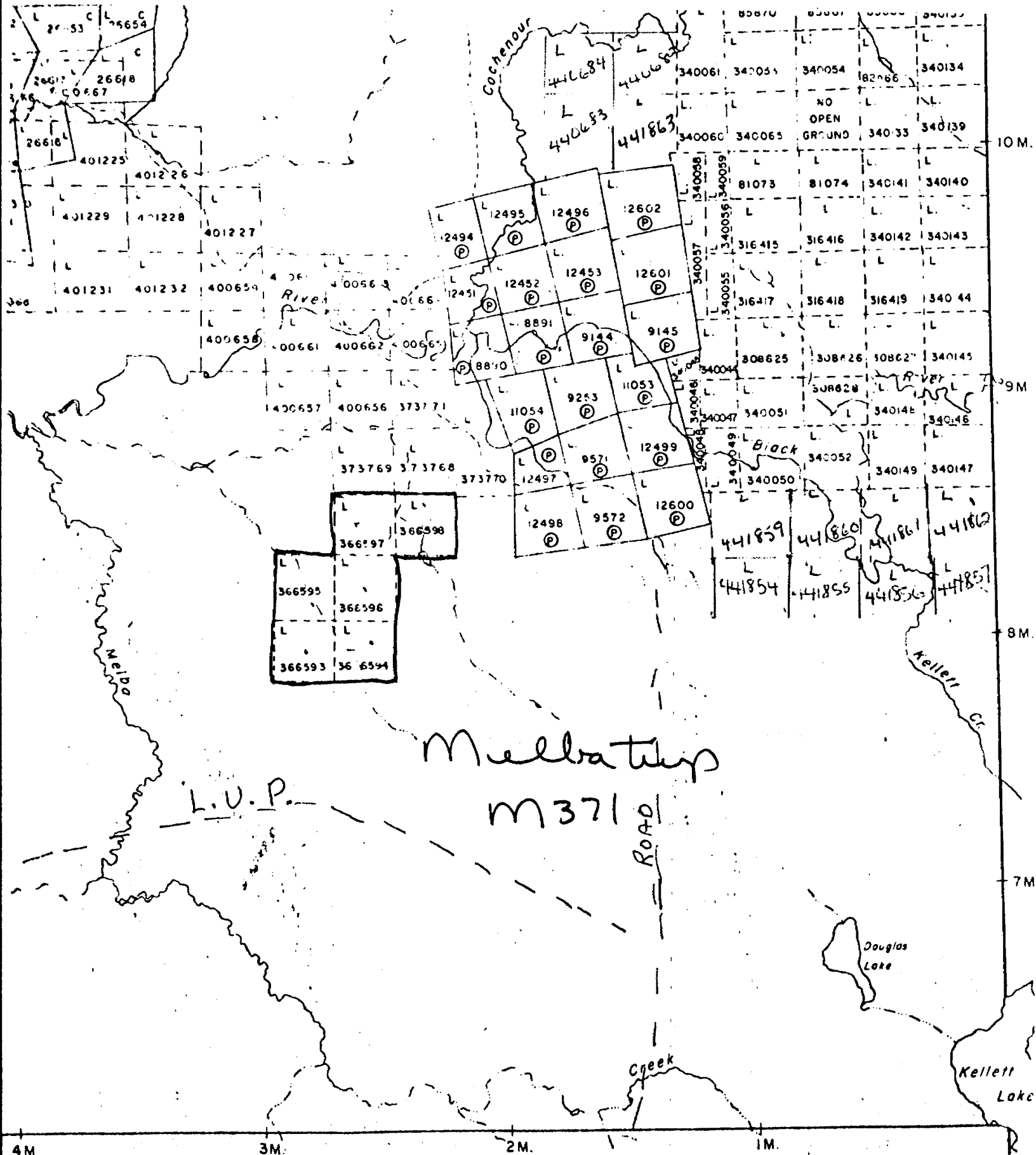

BERNHARDT TWP. M.327