



Diamond Drilling

Township Wilkie

Report N^o: 26

Work performed by: Elemer Galata

Claim N ^o	Hole N ^o	Footage	Date	Note
L 73912	3	151.5	Sept/62	(1)
L 73915	4	150.0	Sept/62	(1)
		<u>301.5</u>		

Notes: (1) Rec'd from cancelled claims; July/84

PROPERTY Wilkie Twp. SHEET NO. 1

D. D. H. No. 3 (Pit Zone)

LAT. 3 + 15 E DIP. - 45° ELEV. _____ START Sept. 4/62
 DEP. 12 + 65 S BEARING Due S DEPTH 151.5 END Sept. 5/62

Foot	Grade	Core Rec'y	Rock Type	Mineralization	Noranda No.	Check No.	Length	%Cu.	Au.	% Stringers	Remarks
0 - 23'		Nil	CASING								
23 - 46'		100%	PILLOW LAVA	f.g. slightly sheared; cut by a few small barren qtz veins. C.A. = 90°							
46 - 51'		100%	PILLOW LAVA	f.g. cut by qtz-sulphide zones, slight chalco, slight pyrite chalco appears to replace the pyrite; 2 types of pyrite are present, massive and a v.f.g. "cherty" pyrite, slight chlorite. C.A. = 45° to 90°	WT 7		5.0'	1.39	.02		Assay for Au, Cu
51-56'		100%	SAME	AS ABOVE very slight pyrite very slight chalco	WT 8		5.0'	0.55	.01		Assay for Au, Cu
56-61.5'		100%	SAME	AS ABOVE slight chalco, slight pyrite	WT 8		5.5'	2.31	.005		
61.5-151.5		100%	PILLOW LAVA	f.g., massive, shows very little fracturing; cut by a few small barren qtz. str.							
				END OF HOLE 151.5							
				Corrected dip 45°							

W. Don Cross

NORANDA EXPLORATION COMPANY, LIMITED
 (NO PERSONAL LIABILITY)

PROPERTY Wilkie Twp. SHEET NO. 1

D. D. H. No. 4

LAT. 2 + 00E

DIP. - 45°

ELEV. 25-30 above river level at camp. START Sept. 6/62

DEP. 13 + 00S.

BEARING Due S

DEPTH 150° END Sept. 7/62

Foot	Grade	Core Rec'y	Rock Type	Mineralization	Noranda No.	Check No.	Length	%Cu.	Au.	% Stringers	Remarks
0-26		Nil	CASING								
26-37		100%	PILLOW LAVA:	f.g., slightly sheared, cut by small qtz. str. C.A. = 45 to 90°							
37-150		100%	PILLOW LAVA:	f.g., massive.							
				End of Hole 150.0'							
				Corrected Dip 45°							

H. D. Cross

NORBANDA MINING COMPANY, LIMITED
(NO PERSONAL LIABILITY)

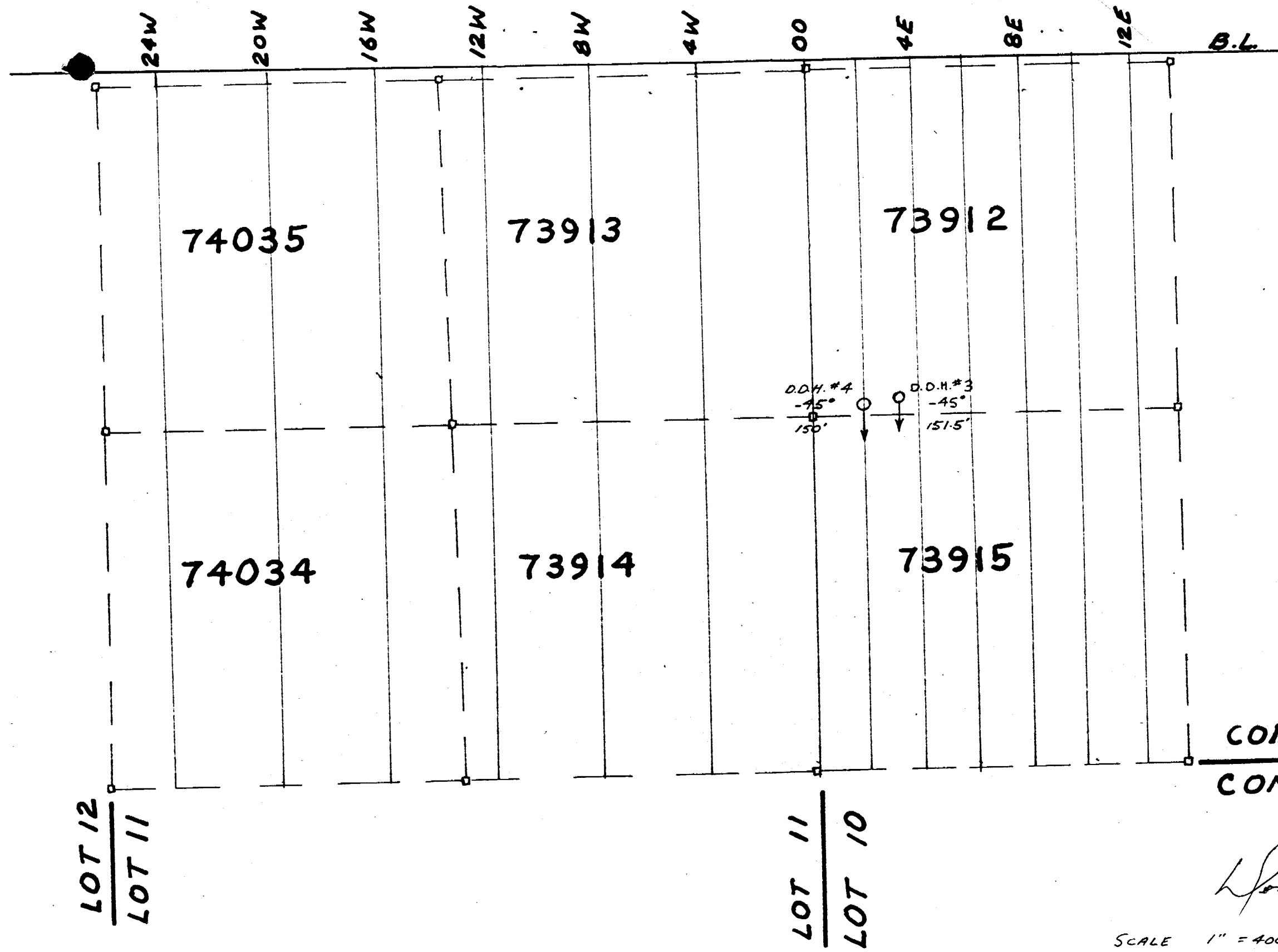

LOT 12
 LOT 11

LOT 11
 LOT 10

CON 11
 CON 1

H. J. Brown

SCALE 1" = 400'

SKETCH OF GALATA CLAIMS
 WILKIE TWP.
 SHOWING RELATION OF D.D.H.'s 3 & 4 TO CLAIM CORNERS

NORANDA EXPLORATION COMPANY, LIMITED
 (NO PERSONAL LIABILITY)



42A10NE0015 26 WILKIE

900

IMPORTANT

Attach sketch showing location of work in relation to corner posts, and nature and extent thereof.

W6208 73912

Form 12 A
20M-60-2134

THE MINING ACT



REPORT OF WORK

To the Recorder of LARDER LAKE Mining Division:

I, ELEMER GALATA
(Name of Applicant)
Apt. 414, 2433 Finch Ave., WESTON, Ontario
(Post Office Address)

the recorded holder of mining claim No. L.73912 hereby report the performance of 50 days' work not before reported, to be applied to this claim.

*This mining claim is one of a group of contiguous claims numbered L.73912, 13, 14, 15, 74034, 35

of which I am the recorded holder under Mining License No. A.34182 and the work

was performed on mining claim (s) L.73912 - 15 and is to be applied

in respect of mining claim (s) L.73912, 13, 14, 15, 74034, 35
(*Complete above section only if applicable)

The work is as follows:

Stripping or opening up mines, sinking shafts or other actual mining operations.

The names and addresses of the men who performed the work and the dates upon which each man worked in its performances are: (If more space is required, attach list)

.....
.....
.....
.....

Diamond or other Core Drilling Total No. of days

Footage drilled 301.5' No. of holes drilled 2 Angle 45°
Diameter of core AX (1 1/8") Names and addresses of owner and operator of drill Continental Diamond Drilling Company Ltd., ROUYN, Quebec

Dates upon which drilling was done September 1 - 7, 1962
(Core log and Sketch in duplicate by core examiner accompanies this Report.)

Total No. of days 301

Work by Compressed Air or other Power Driven Rock Drill or Mechanical Equipment.

Type of drill
Names and addresses of men engaged in operating drill,

Dates upon which each man worked
Total No. of days

The penalty for making a false statement in this certificate is \$500. or six months imprisonment or both.

RECORDED NOV 29 1962
REC. No.

Power Stripping

Type of equipment used

Names and addresses of owner and operators

.....

.....

.....

.....

Amount expended \$

Dates on which work was done

Total No. of days

Date ... November 28, 1962

NORANDA EXPLORATION COMPANY, LIMITED

(NO PERSONAL LIABILITY)

R.S. Woolverton

Signature of Recorder, Holder or Agent

The Mining Act

CERTIFICATE VERIFYING REPORT OF WORK

I, R.S. Woolverton

84. Berkinshaw Crescent,

(post-office address)

DON MILLS, Ontario

(City, town, village or township)

hereby certify:

1. That I have a personal and intimate knowledge of the facts set forth in the report of work annexed hereto.
2. That the grounds of my knowledge are personal supervision and layout of
- drill program
3. That the annexed report is true.

R.S. Woolverton

(Signature)

Dated ... November 28 19 62 ... 84. Barkinshaw Crescent, DON MILLS, Ont.

(post-office address)

The penalty for making a false statement in this certificate is \$500. or six months imprisonment or both.

November 30, 1962.

Noranda Exploration Company Limited,
1700-44 King Street West,
Toronto 1, Ontario.

Gentlemen:

Attention: W. E. Nyma

This will acknowledge receipt on November 29th of your letter of November 28th enclosing reports of 301 feet of drilling performed on mining claims L.73912 and L.73915 to be recorded as 50 days' work on each of mining claims L.73912 to L.73915 inclusive, L.74014 and L.74035, and reports of 700 feet of drilling performed on mining claim L.74116 to be recorded as 175 days' work on each of mining claims L.74113 to L.74116 inclusive.

Yours very truly,

P. Logee,
Mining Recorder.

/PL.

C.C. Klemer Galata,
Apt. 414, 2433 Finch Ave.,
Weston, Ontario.

C.C. Rolland Lavallee,
634 Yonge Street,
Toronto, Ontario.

NORANDA EXPLORATION COMPANY, LIMITED

(NO PERSONAL LIABILITY)

1700-44 King Street West,
Toronto 1, Ontario,
November 28, 1962.

Mr. P. Logee,
Mining Recorder,
Larder Lake Mining Division,
KIRKLAND LAKE, Ontario.

Dear Sir:

Please find enclosed herewith completed reports of Work forms, reporting 50 days and 175 days work respectively on each of two groups of 6 and 4 unpatented claims in Wilkie Township, Larder Lake Mining Division. The claims are as follows:

L.73912 - 15
74034 - 35
74113 - 16

These claims were held under option by this company, and we are reporting the work as agents for the optionors.

Yours very truly,

W.E. Nyman

W.E. Nyman.

WEN/MJM
Encl.

cc: Mr. R. Lavallee
Mr. E. Galata

