

204-3171
Mintm



42A10NW5003 W8806-00018 MATHESON

010

Name and Postal Address of Recorded Holder
GERALD J. BOISSONNEAULT, 512 MELROSE BLVD.
TIMMINS, ONTARIO
 Inspector's License No. **M-21476**
Matheson Twp.

Summary of Work Performance and Distribution of Credits

Total Work Days Cr. claimed 80	Mining Claim			Mining Claim			Mining Claim		
	Prefix	Number	Work Days Cr.	Prefix	Number	Work Days Cr.	Prefix	Number	Work Days Cr.
for Performance of the following work. (Check one only) <input type="checkbox"/> Manual Work <input type="checkbox"/> Shaft Sinking Drifting or other Lateral Work. <input type="checkbox"/> Compressed Air, other Power driven or mechanical equip. <input checked="" type="checkbox"/> Power Stripping <input type="checkbox"/> Diamond or other Core drilling <input type="checkbox"/> Land Survey	P	791628	20						
		791629	20						
		791630	20						
		791631	20						

ONTARIO GEOLOGICAL SURVEY
 ASSESSMENT FILES
 OFFICE
 MAR - 2 1988
 RECEIVED

All the work was performed on Mining Claim(s): **P-791630**

Required Information eg: type of equipment, Names, Addresses, etc. (See Table Below)

BULLDOZER - JOHN DEERE 450, 16 HOURS @ 50⁰⁰/hr - \$800

**EQUIPEMENT OWNED AND OPERATED BY RECORDED HOLDER
 GERALD J. BOISSONNEAULT, 512 MELROSE BLVD., TIMMINS, ONT.**

WORK WITNESSED BY JOHN R. BOISSONNEAULT P. ENG.

POWER STRIPPING WAS DONE ON THE FOLLOWING DATES

SEPT. 16, 1987	4 hrs	+ MOBILIZATION	2 hrs.
SEPT. 17, 1987	4 hrs		
SEPT. 18, 1987	8 hrs		
	<u>16 hrs</u>	+ DEMOBILIZATION (SEPT. 19, 1987)	2 hrs

COST ESTIMATE BY CHARTRAND GRAVEL

RECORDED

JAN 15 1988

Date of Report JAN. 15, 1988	Recorded Holder or Agent (Signature) <i>G. Boissonneault</i>
--	---

Certification Verifying Report of Work

I hereby certify that I have a personal and intimate knowledge of the facts set forth in the Report of Work annexed hereto, having performed the work or witnessed same during and/or after its completion and the annexed report is true.

Name and Postal Address of Person Certifying
JOHN R. BOISSONNEAULT, 670 SPRUCE ST. NORTH, TIMMINS, ONTARIO P4N 6P3

Date Certified JAN. 15, 1988	Certified by (Signature) <i>John R. Boissonneault</i>
--	--

Table of Information/Attachments Required by the Mining Recorder

Type of Work	Specific information per type	Other information (Common to 2 or more types)	Attachments
Manual Work	Nil	Names and addresses of men who performed manual work/operated equipment, together with dates and hours of employment.	Work Sketch: these are required to show the location and extent of work in relation to the nearest claim post.
Shaft Sinking Drifting or other Lateral Work			
Compressed air, other Power driven or mechanical equip.	Type of equipment	Names and addresses of owner or operator together with dates when drilling/stripping done.	Work Sketch (as above) in duplicate
Power Stripping	Type of equipment and amount expended. Note: Proof of actual cost must be submitted within 30 days of recording.		
Diamond or other core drilling	Signed core log showing; footage, diameter of core, number and angles of holes.		
Land Survey	Name and address of Ontario land surveyor:	Nil	Nil

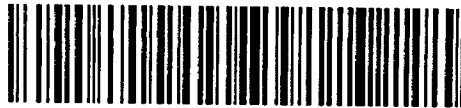

42A10NW5003 W8806-00018 MATHESON

900

CHARTRAND GRAVEL PIT

Highway 655 Phone (705) 267-6133

P.O. Box 886

Timmins, Ontario P4N 7G7

Jan 12 19 88
M. R. J. BOISSONNEAULT

EQUIP. NO.

JOB NO.

1	Dozer rental		
2	450 John Deere		
3	16 hours. at 50.00	800.00	
4			
5	Flat move		
6	4 hours. at 50.00	200.00	
7			
8			
9			
10	Total		
11	Estimated		
12			
13	Robert [Signature]	1000.00	
14			
	0808		

T.P.P. 272

WORK SKETCH - STRIPPING PROGRAM MATHESON TWP.

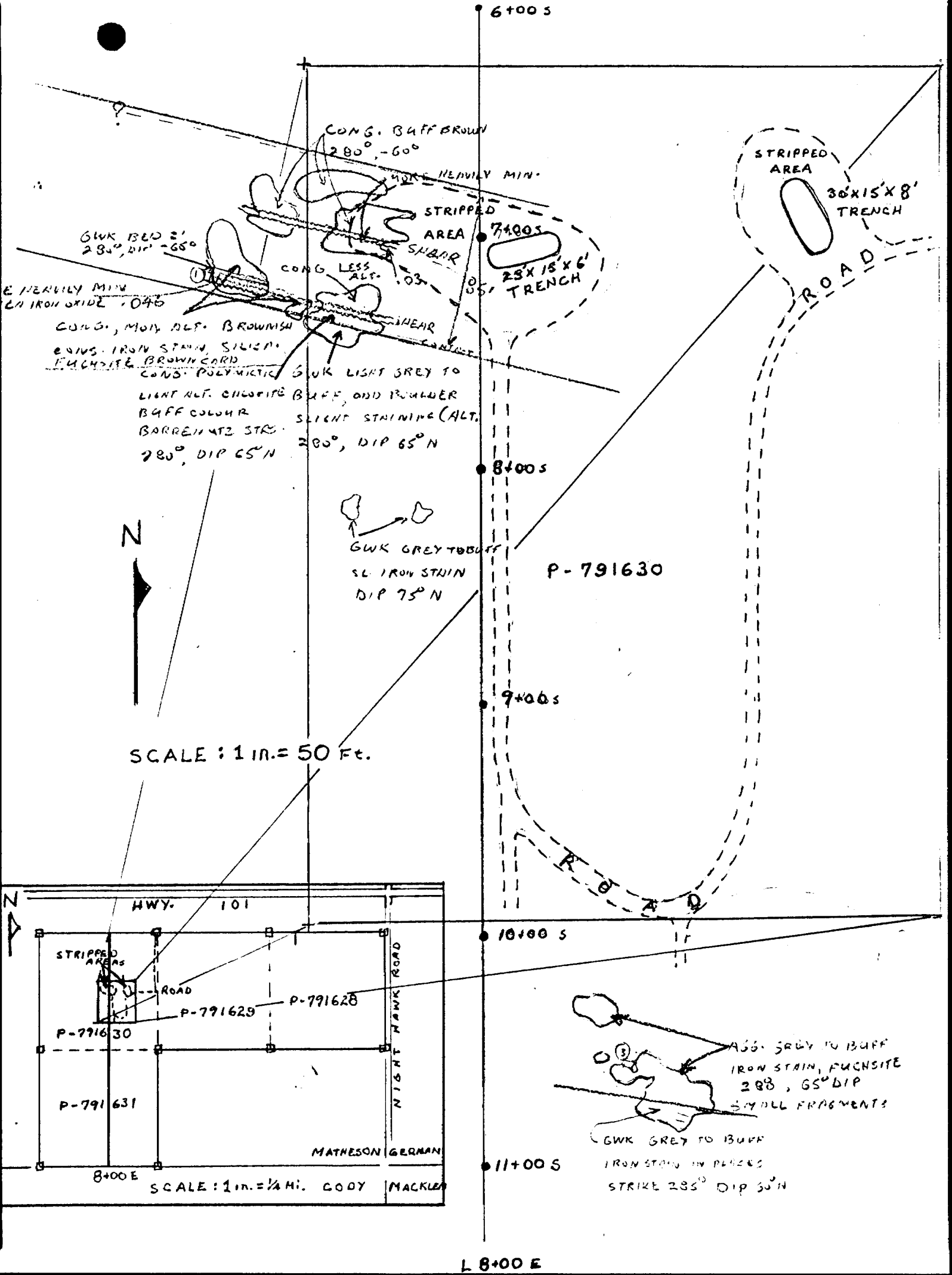

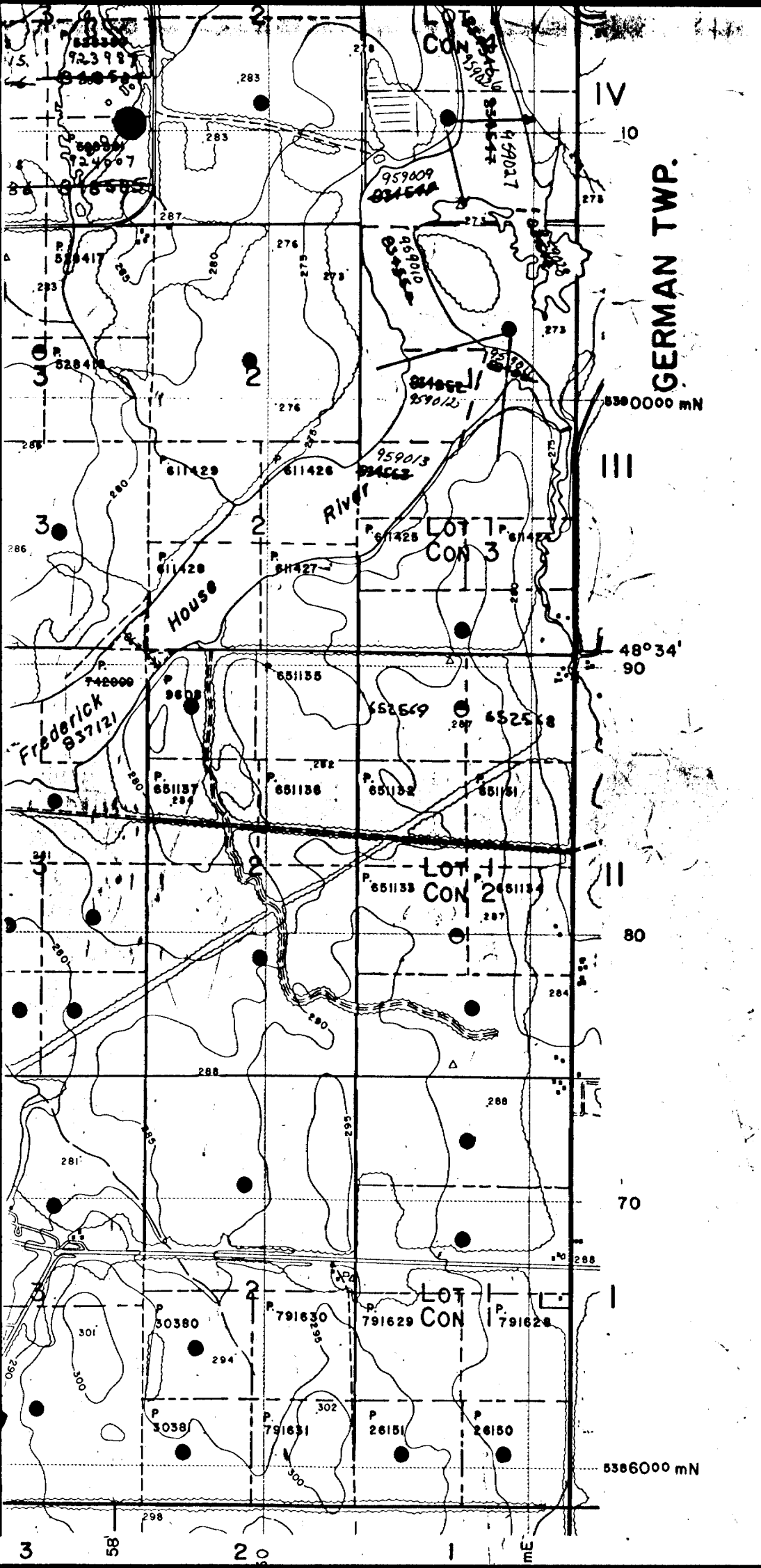

SCALE 1:2
GRID ZON

NOTES

FLOODING RIGHTS ON THE FREDE
TO 903' CONTOUR RESERVED TO

TOWNSHIP
MATHE SO
M.N.R. ADMINISTRATIVE DIST
TIMMINS
MINING DIVISION
PORCUPINE
LAND TITLES / REGISTRY DIV
COCHRANE



Ministry of Natural Resources