

DIAMOND DRILLING

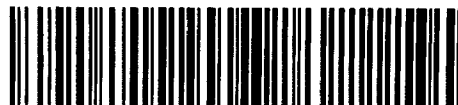

42A10SW0063 19 GERMAN

010

TOWNSHIP: GERMAN

REPORT No.: 19

WORK PERFORMED BY: CANAMAX RESOURCES INC.

<u>CLAIM No.</u>	<u>HOLE No.</u>	<u>FOOTAGE</u>	<u>DATE</u>	<u>NOTE</u>
P. 753344	069-22-1	190 m. (623.36')	FEB/85	(1)

NOTES: 1) #67-85

*Turner Twp.
C-3992*

RONALD TWP

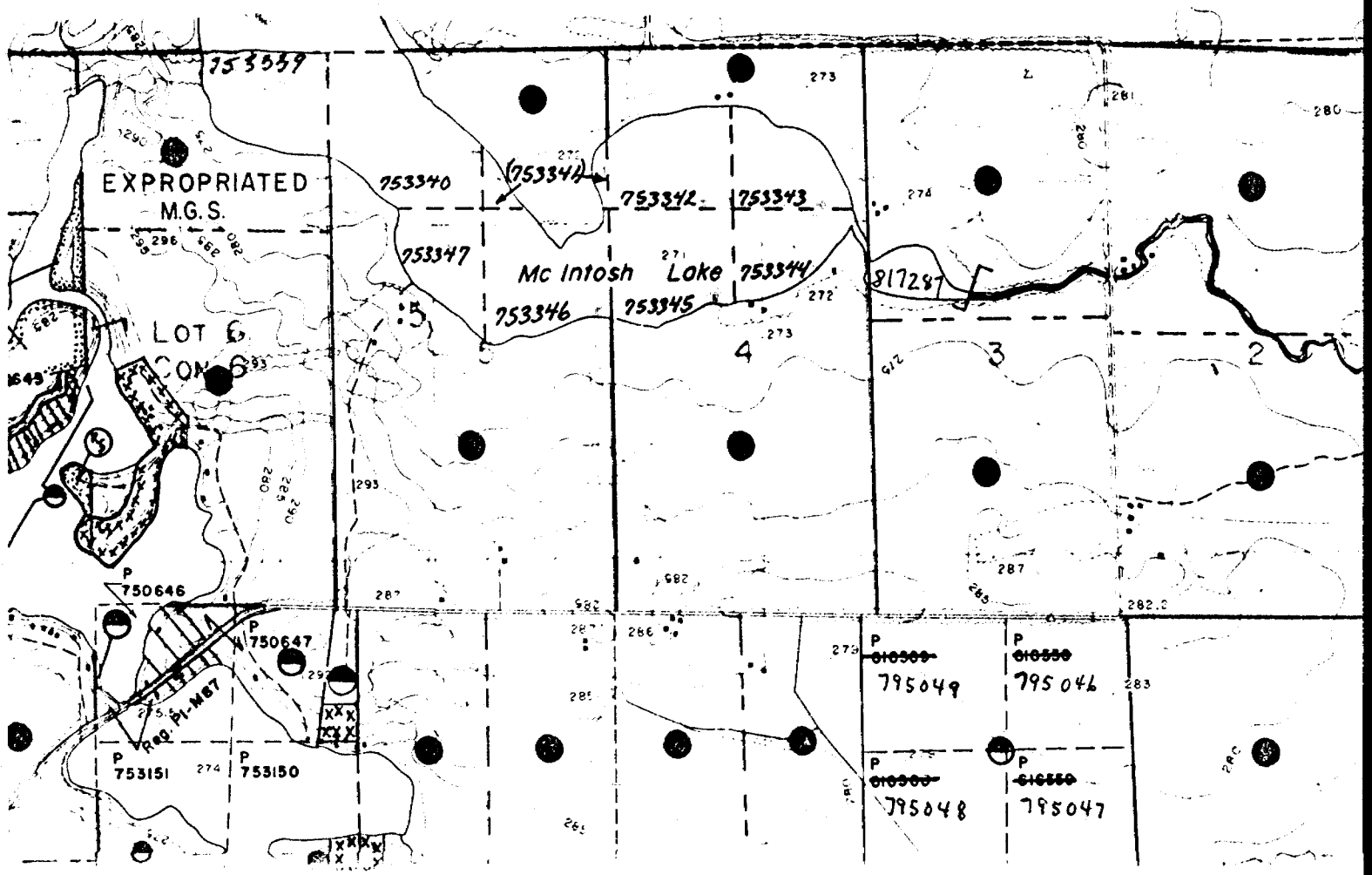

CANAMAX RESOURCES INC. DIAMOND DRILL RECORD

Hole No. 069-22-1

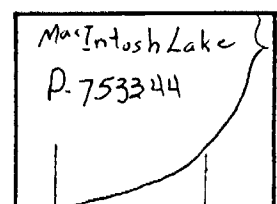
Hole No. 069-22-1	Sheet 1	Length 190.0m	Commenced February 11, 1985	Dip: Collar -52°	<p style="text-align: center;">Location Sketch</p>  <p style="text-align: center;">North</p>
Property German 3; MacIntosh Lake		Bearing 000°	Completed February 13, 1985	Etch Test	
Township German		Dip -52°	Drilling Co. St. Lambert	Depth 100°	
Location L200mE; 925mN		Objective Stratigraphic drilling	Core Size BQ	Rdg. 62°	
Logged By B. J. McKay			Casing Left/ Lost in Hole none	True 54°	Claim No. P-753344
Core Location Suhonen Farm					Scale: 1:10,000

Remarks Hole is 22metres from lake, and approximately 1.5 metres above the lake.

Metres		DESCRIPTION
From	To	
0.0	51.0	OVERBURDEN
51.0	62.8	GREYWACKE AND INTERMEDIATE TUFF
62.8	113.45	INTERMEDIATE TUFF
113.45	114.7	FELSIC FLOW ??
114.7	116.3	INTERMEDIATE TUFF
116.3	128.0	MAFIC INTERMEDIATE TUFF
128.0	149.2	MAFIC TUFF AND ULTRAMAFIC FLOW
149.2	190.0	ULTRAMAFIC FLOW
	190.0	END OF HOLE

E. Kerf

RECEIVED
 PORCUPINE MINING DIVISION
 FEB 27 1985
 A.M. 7 8 9 10 11 12 P.M. 1 2 3 4 5 6

CANAMAX RESOURCES INC.
DIAMOND DRILL RECORD

Hole No. 069-22-1
Sheet No. 2

Metres		DESCRIPTION
From	To	
0.0	51.0	OVERBURDEN
51.0	62.8	<p>GREYWACKE AND INTERMEDIATE TUFF</p> <ul style="list-style-type: none"> - fine grained, black and grey, graphitic sediment with sericitic tuff - sheared, schistosity/bedding distorted throughout section and locally subparallel to core axis - minor translucent quartz veining with shards of ankerite and a trace of pyrite <p>53.0 - 53.3 quartz vein with ankerite</p> <p>54.1 - 54.6 quartz vein with ankerite and a trace of pyrite</p> <ul style="list-style-type: none"> - 62.8 contact, sharp, core axis = 35⁰, marked with a 1mm creamy-white quartz veinlet. A second set of quartz veinlets are transverse to and crosscut the contact
62.9	113.45	<p>INTERMEDIATE TUFF</p> <ul style="list-style-type: none"> - fine to medium grained, brownish-green, sericite-quartz tuff - poorly to moderately developed schistosity, locally distorted - locally microfaulted at right angles to the core axis - minor graphitic contamination throughout the section, does not form distinct interbeds of sediments - minor quartz veining, less than 1% above quartz-rich section - scattered pyrite through <ul style="list-style-type: none"> - 72.4 3cm clayey gouge zone - 77.0 core axis = 26⁰ <p>77.6 - 86.0 quartz-rich section consists of 60-100% milky-white and translucent quartz veins with ankerite shards, scattered pyrite (trace-1%) and a trace of arsenopyrite</p>

CANAMAX RESOURCES INC.
DIAMOND DRILL RECORD

Hole No. 069-22-1
Sheet No. 3

Metres		DESCRIPTION
From	To	
		<p>CONTINUED</p> <ul style="list-style-type: none"> - section contains distorted wisps and fragments of graphitic wallrock with pyrite (trace-3%), and a trace of arsenopyrite - section is similar to D-L zone on Clavos property to the east <p>86.0 - 96.0 quartz vein content decreased to less than 5-10%, minor silicification</p> <ul style="list-style-type: none"> - bedding/schistosity distorted, locally subparallel to core axis - scattered blue quartz eyes in intermediate tuff beds - pyrite as distorted veinlets, hairline seams, scattered blebs, and disseminated specks, 1-3% - graphite throughout <p>94.7 - 95.5 vuggy pink, white and translucent quartz vein with 50% angular wallrock shards up to 8x3cm</p> <p>96.0 - 113.45 similar to 62.8 - 77.6</p> <ul style="list-style-type: none"> - occasional quartz veining with ankerite - bedding schistosity distorted, locally subparallel to the core axis - pyrite, trace - 3%, as scattered specks and minute seams - minor amounts of mafic minerals e.g. chlorite - moderately developed schistosity
113.45	114.7	<p>FELSIC FLOW ???</p> <ul style="list-style-type: none"> - medium grained, bluish-grey to green, siliceous unit with 5-10% mafic minerals - slight schistosity

CANAMAX RESOURCES INC.
DIAMOND DRILL RECORD

Hole No.069-22-1.....
Sheet No.4.....

Metres		DESCRIPTION
From	To	
		CONTINUED
		<ul style="list-style-type: none"> - trace of pyrite - occasional quartz veins, less than 1cm wide, randomly oriented - upper contact; broken core, lower contact gradual. The unit may be a silicified mafic tuff
114.7	116.3	<p>INTERMEDIATE TUFF</p> <ul style="list-style-type: none"> - similar to 96.0 - 113.45 - lower contact gradual over 1 metre
116.3	128.0	<p>MAFIC-INTERMEDIATE TUFF</p> <ul style="list-style-type: none"> - fine to medium grained, brownish-green, sericite-chlorite-quartz tuff - moderately developed schistosity, locally distorted, soapy texture - occasional minute quartz vein with minor ankerite and carbonate (reacts to HCl) <li style="padding-left: 40px;">- 123.0 core axis = 15° <li style="padding-left: 40px;">- 127.0 core axis = 33°
128.0	149.2	<p>MAFIC TUFF AND ULTRAMAFIC FLOW</p> <ul style="list-style-type: none"> - medium grained, light to dark green, chloritic talc tuff and flow - well developed schistosity, locally distorted - flows exhibit spinifex texture - occasional quartz vein

CANAMAX RESOURCES INC.
DIAMOND DRILL RECORD

Hole No. 069-22-1
Sheet No. 5

Metres		DESCRIPTION
From	To	
		CONTINUED
		- 134.0 core axis = 30 ⁰
		140.5 - 149.2 talc-enriched section with numerous white quartz veins, with carbonate up to 3-5mm wide
		- talc as distinct irregular masses, up to 3cm in diameter, as brecciated and crenulated seams up to 1-2cm wide, and as a major component (up to 20%) of quartz veins
		- unit locally brecciated into sub-angular fragments with minor clayey matrix
		- locally strongly sheared with distinct clayey gouge seams up to 2cm wide
149.2	190.0	ULTRAMAFIC FLOW
		- fine to medium grained, dark green to black, massive chloritic flow, extensive brecciation
		- occasional quartz-carbonate talc as veins and interflow material
		- trace pyrite
		- spinifex texture
		156.7 - 168.5 brecciated section, upper edge sharp, core axis = 40 ⁰ , consists of sub-angular to well rounded fragments, up to 5-8 cm across in a clayey matrix that locally reaches 60% by volume
		- quartz-carbonate 3-5% of matrix
		168.5 - 171.4 massive, unbrecciated flow with distinct, text book spinifex texture
		171.4 - 190.0 same as 156.7 - 168.5
		- intensity of brecciation and alteration increasing with depth, core badly broken below 184 metres

CANAMAX RESOURCES INC.
DIAMOND DRILL RECORD

Hole No. 069-22-1
Sheet No. 6

Metres		DESCRIPTION
From	To	
	190.0	END OF HOLE - caving - casing pulled

N

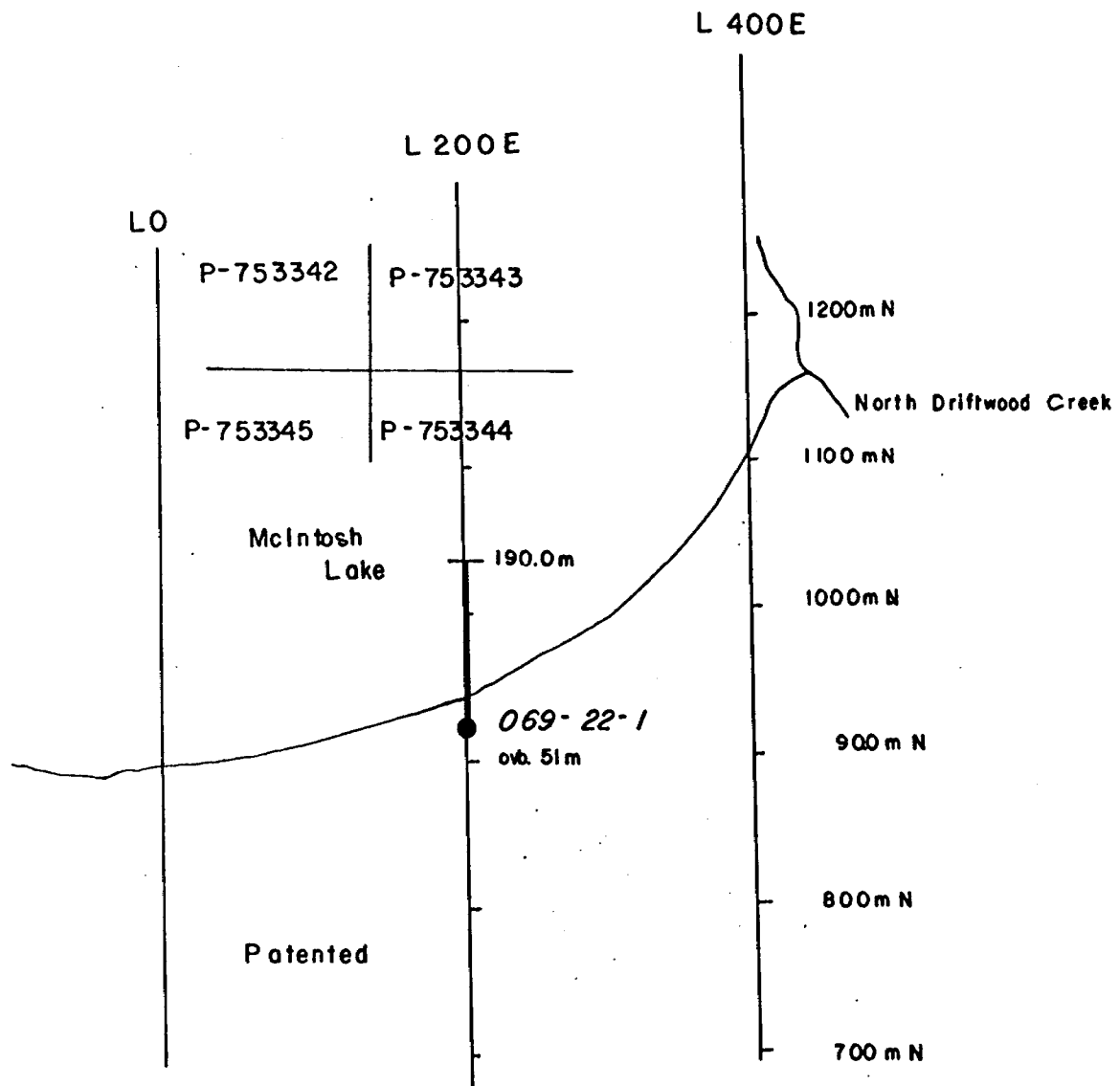

CANAMAX RESOURCES INC
Drill Hole Location Sketch

PROJECT : PIPESTONE
GROUP : 069-22, German-3
HOLE NO : 069-22-1
LOCATION : L 200E, 925N
TOWNSHIP : GERMAN
SCALE : 1:5000



Ministry of
Natural
Resources
Ontario

Report
of Work

069-22

W 85 06 67

The Minin

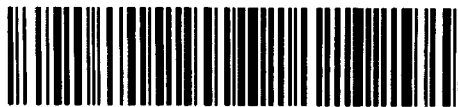

42A10SW0063 19 GERMAN

900

067/85

Name and Postal Address of Recorded Holder
CANAMAX RESOURCES INC. *German v up* | T-1318
 255 Algonquin Blvd. West, Timmins, Ontario. P4N 2R8

Summary of Work Performance and Distribution of Credits

Total Work Days Cr. claimed 508.53'	Mining Claim			Work Days Cr.	Mining Claim			Work Days Cr.
	Prefix	Number	Work Days Cr.		Prefix	Number	Work Days Cr.	
for Performance of the following work. (Check one only) <input type="checkbox"/> Manual Work <input type="checkbox"/> Shaft Sinking Drifting or other Lateral Work. <input type="checkbox"/> Compressed Air, other Power driven or mechanical equip. <input type="checkbox"/> Power Stripping <input checked="" type="checkbox"/> Diamond or other Core drilling <input type="checkbox"/> Land Survey	P	753339	56.50	P	753347	56.50		
		753340	56.50					
		753341	56.50					
		753342	56.50					
		753343	56.50					
		753344	56.53					
		753345	56.50					
	753346	56.50						

All the work was performed on Mining Claim(s): P-753344

Required Information eg: type of equipment, Names, Addresses, etc. (See Table Below)

Hole No: 069-22-1
 Township: German Township
 Co-Ords: L200E; 925N Grid: 000⁰ Dip: -52⁰ Core Size: BQ
 Length: 190 metres (623.36 feet)
 Commenced: February 11, 1985
 Completed: February 13, 1985
 Drilled By: St. Lambert Drilling Co., Valleyfield, Quebec.

ONTARIO GEOLOGICAL SURVEY
ASSESSMENT FILES
RESEARCH OFFICE

MAR 15 1985

RECEIVED

065-477
FORCUPINE MINING DIVISION
RECEIVED
FEB 27 1985
A.M. P.M.
7 8 9 10 11 12 1 2 3 4 5 6

Date of Report: February 25, 1985
 Recorded Holder or Agent (Signature): *Rosemary [Signature]*

Certification Verifying Report of Work

I hereby certify that I have a personal and intimate knowledge of the facts set forth in the Report of Work annexed hereto, having performed the work or witnessed same during and/or after its completion and the annexed report is true.

Name and Postal Address of Person Certifying
Eugene Kent, c/o Canamax Resources Inc.
 255 Algonquin Blvd. West, Timmins, Ont. P4N 2R8
 Date Certified: February 25, 1985
 Certified by (Signature): *E. Kent*

Table of Information/Attachments Required by the Mining Recorder

Type of Work	Specific information per type	Other information (Common to 2 or more types)	Attachments
Manual Work	Nil	Names and addresses of men who performed manual work/operated equipment, together with dates and hours of employment.	Work Sketch: these are required to show the location and extent of work in relation to the nearest claim post.
Shaft Sinking, Drifting or other Lateral Work			
Compressed air, other power driven or mechanical equip.			
Power Stripping	Type of equipment and amount expended. Note: Proof of actual cost must be submitted within 30 days of recording.	Names and addresses of owner or operator together with dates when drilling/stripping done.	Work Sketch (as above) in duplicate
Diamond or other core drilling	Signed core log showing; footage, diameter of core, number and angles of holes.		
Land Survey	Name and address of Ontario land surveyor.	Nil	Nil