



DIAMOND DRILLING

Township: Macklem TWP.

Report No: 32

WORK PERFORMED FOR: Parmour Inc.

RECORDED HOLDER: SAME AS ABOVE [x]

: OTHER []

<u>CLAIM NO.</u>	<u>HOLE NO.</u>	<u>FOOTAGE</u>	<u>DATE</u>	<u>NOTE</u>
P 849668	SER-87-9	548'	Jan/87	(1)
	SER-87-9A	220'	Jan/87	
	SER-87-10	686'	Jan/87	
P 790497	SER-87-11	519'	Feb/87	
	SER-87-12	406'	Feb/87	
	5	2379'		

NOTES: (1) #53-87(filed in July/87)

PAMOUR INC.
EXPLORATION DEPT
SUMMARY LOG

<u>COLLAR DATA</u>		<u>DOWNHOLE DATA</u>				
		<u>DEPTH</u>	<u>TYPE</u>	<u>BEARING</u>	<u>DIP</u>	
N/S:	22+00N	300	'Acid		48.5	PROPERTY: S.E. Ronnoco
E/W:	L72+00E					HOLE NO.: SER-87-9
ELEV:		545	'Acid		47.5	SHEET: 1 OF 1
AZ:	360					LOGGED BY: R. Norman
DIP:	45					DATE DRILLED: Jan 20, 1987
DEPTH:	548'					CORE SIZE:
CLAIM:	P849668 - 548'					NOT SPLIT: OR,
			TOWNSHIP: Macklem			SPLIT & STORED: Schumacher
						Core Bldg.

<u>FROM</u>	<u>TO</u>	<u>DESCRIPTION</u>	<u>FOOTAGE</u>	<u>SAMPLE</u>	<u>LENGTH</u>
			<u>FROM</u>	<u>TO</u>	<u>NO.</u>
0	223	Casing - overburden.			
223	340	Silicified Mafic Volcanics or Dacite: fine grained, hard and siliceous. In-situ brecciated throughout.			
340	343.5	Mafic dike.			
343.5	355	Feldspar Porphyry: pinkish grey, minor pyrite.			
355	407	Basaltic Flows: pervasive calcite throughout; minor disseminated pyrite; magnetic locally.			
407	548	Ultramafic Volcanics: strongly magnetic; strong pervasive calcite locally.			

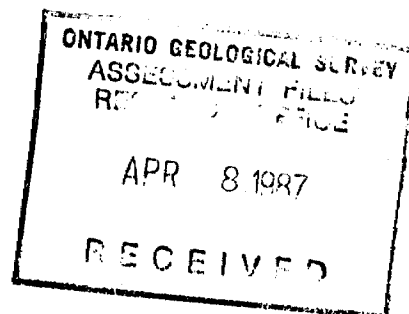

RS

END OF HOLE

PAMOUR INC.
EXPLORATION DEPT
SUMMARY LOG

<u>COLLAR DATA</u>	<u>DOWNHOLE DATA</u>	
	<u>DEPTH TYPE BEARING DIP</u>	
N/S: 22+00N		PROPERTY: S.E. Ronnoco
E/W: L71+90E		HOLE NO.: SER-87-9A
ELEV:		SHEET: 1 OF 1
AZ: 360		LOGGED BY: R. Norman
DIP: 45		DATE DRILLED: Jan 18, 1987
DEPTH: 220'		CORE SIZE:
CLAIM: P849668 - 220'	TOWNSHIP: Macklem	NOT SPLIT: OR,
		SPLIT & STORED: No Core

FROM	TO	DESCRIPTION	FOOTAGE	SAMPLE
			FROM	TO
				NO. LENGTH
0	220	Overburden - casing. Hole abandoned in overburden. Casing shoe, casing and bit lost in hole.		

PAMOUR INC.

EXPLORATION DEPT

SUMMARY LOG

<u>COLLAR DATA</u>	<u>DEPTH</u>	<u>DOWNHOLE DATA</u>		<u>DIP</u>	
		<u>TYPE</u>	<u>BEARING</u>		
N/S: 20+00N	300	'Acid		48.5	PROPERTY: S.E. Ronnoco
E/W: L72+00E					HOLE NO.: SER-87-10
ELEV: 625		'Acid		46	SHEET: 1 OF 1
AZ: 360					LOGGED BY: R. Norman
DIP: 45					DATE DRILLED: Jan 26, 1987
DEPTH: 686					CORE SIZE:
CLAIM: P849668 - 686'		TOWNSHIP: Macklem			NOT SPLIT: OR,
					SPLIT & STORED: Schumacher
					Core Bldg.

<u>FROM</u>	<u>TO</u>	<u>DESCRIPTION</u>	<u>FOOTAGE</u>	<u>SAMPLE</u>		
			<u>FROM</u>	<u>TO</u>	<u>NO.</u>	<u>LENGTH</u>
0	260	Casing - overburden.				
260	441	Diabase: strongly magnetic. Feldspar Porphyry: 268- 268.5; 276-278; 296-301. No significant mineralization.				
441	686	Silicified Intermediate Volcanics: hard; spherulitic locally. No significant veining or alteration; occasional disseminated pyrite; probably pillow lavas.				

RS

PAMOUR INC.
EXPLORATION DEPT
SUMMARY LOG

<u>COLLAR DATA</u>	<u>DOWNHOLE DATA</u>	
	<u>DEPTH TYPE BEARING DIP</u>	
N/S: 18+50N		PROPERTY: S.E. Ronnoco
E/W: L60+00E		HOLE NO.: SER-87-11
ELEV:		SHEET: 1 OF 1
AZ: 360		LOGGED BY: R. Norman
DIP: 45		DATE DRILLED: Feb. 2, 1987
DEPTH: 519		CORE SIZE:
CLAIM: P790497 - 519'	TOWNSHIP: Macklem	NOT SPLIT: OR,
		SPLIT & STORED: Schumacher Core Bldg.

FROM	TO	DESCRIPTION	FOOTAGE		SAMPLE NO.	LENGTH
			FROM	TO		
0	117	Casing - overburden.				
117	160	Ultramafic Volcanics: serpentinised locally; spinifex texture in places.				
160	308	Mafic to Ultramafic Flows: blotchy texture locally; spherulitic in places.				
308	353	Diabase: medium green; peppered with black pyroxene phenocrysts.				
353	469	Intermediate to Mafic Flows.				
469	519	Feldspar Porphyry: syenite, trachytic locally; salmon pink generally. Altered Epidotised Volcanics: 474-484; 506.5-511.5.				

END OF HOLE

End of Hole: Hole abandoned in porphyry. Rods breaking and hole caving. Next hole, SER-87-12, planned to intersect porphyry at shallower depths.

PAMOUR INC.

EXPLORATION DEPT

SUMMARY LOG

<u>COLLAR DATA</u>		<u>DOWNHOLE DATA</u>					
		<u>DEPTH</u>	<u>TYPE</u>	<u>BEARING</u>	<u>DIP</u>	<u>PROPERTY:</u>	<u>S.E. Ronnoco</u>
N/S:	20+50N	300'	Acid		47	<u>HOLE NO.:</u>	<u>SER-87-12</u>
E/W:	L60+00E					<u>SHEET:</u>	<u>1 OF 1</u>
ELEV:						<u>LOGGED BY:</u>	<u>R. Norman</u>
AZ:	360					<u>DATE DRILLED:</u>	<u>Feb.9, 1987</u>
DIP:	45					<u>CORE SIZE:</u>	<u>BO</u>
DEPTH:	406'					<u>NOT SPLIT:</u>	<u>OR,</u>
CLAIM:	P790497 - 406'					<u>SPLIT & STORED:</u>	<u>Schumacher</u>
			<u>TOWNSHIP:</u>	<u>Macklem</u>			<u>Core Bldg.</u>

<u>FROM</u>	<u>TO</u>	<u>DESCRIPTION</u>	<u>FOOTAGE</u>	<u>SAMPLE</u>		
			<u>FROM</u>	<u>TO</u>	<u>NO.</u>	<u>LENGTH</u>
0	153	Casing - overburden.				
153	309	Mafic Flows: Basaltic; spherulitic locally; massive in places. Calcitic throughout. Several pink-grey trachytic to syenitic feldspar porphyry dikes from 170 to 253'.				
309	369	Intermediate Volcanics: hard, silicified; pillowed and spherulitic locally.				
369	406	Rhyodacite - Dacite Volcanics: silicified, extremely hard, several cream-mauve felsic, cherty dikes. No significant mineralization.				

ONTARIO GEOLOGICAL SURVEY
ASSESSMENT FILES
RESEARCH OFFICE
APR 8 1987
RECEIVED

END OF HOLE

Casing left in hole



Mining A

Name and Postal Address of Recorded Holder Pamour Inc. P.O. Bag 2010, Timmins, Ontario P4N 7X7	Prospector's Licence No. T-498
--	--

Summary of Work Performance and Distribution of Credits

Total Work Days Cr. claimed 2379	Mining Claim		Work Days Cr.	Mining Claim		Work Days Cr.	Mining Claim		Work Days Cr.
	Prefix	Number		Prefix	Number		Prefix	Number	
for Performance of the following work. (Check one only) <input type="checkbox"/> Manual Work <input type="checkbox"/> Shaft Sinking Drifting or other Lateral Work. <input type="checkbox"/> Compressed Air, other Power driven or mechanical equip. <input type="checkbox"/> Power Stripping <input checked="" type="checkbox"/> Diamond or other Core drilling <input type="checkbox"/> Land Survey	P	790497	160						
		849668	160						
		849670	-						
		in reserve		2059					

ONTARIO GEOLOGICAL SURVEY
ASSESSMENT FILES
RESEARCH SECTION
APR 8 1987
RECEIVED

All the work was performed on Mining Claim(s): **P790497, P849668**

Required Information eg: type of equipment, Names, Addresses, etc. (See Table Below)

Drill Holes) N. Morrisette Canada Inc.
S.E.R.-87-9, 87-9A) P.O. Box 789
87-10, 87-11, 87-12) Haileybury, Ontario
Jan.-Feb., 1987) P0J 1K0

RECORDED
MAR 17 1987

RECEIVED
MAR 17 1987

1ST Rec'd Feb. 27/87

Date of Report: Feb. 27, 1987
Recorded Holder or Agent (Signature): *[Signature]*

Certification Verifying Report of Work

I hereby certify that I have a personal and intimate knowledge of the facts set forth in the Report of Work annexed hereto, having performed the work or witnessed same during and/or after its completion and the annexed report is true.

Name and Postal Address of Person Certifying
Jacques Houle, Pamour Inc., P.O. Bag 2010, Timmins, Ont., P4N 7X7

Date Certified: Feb. 27, 1987
Certified by (Signature): *[Signature]*

Table of Information/Attachments Required by the Mining Recorder

Type of Work	Specific information per type	Other information (Common to 2 or more types)	Attachments
Manual Work	Nil	Names and addresses of men who performed manual work/operated equipment, together with dates and hours of employment.	Work Sketch: these are required to show the location and extent of work in relation to the nearest claim post.
Shaft Sinking, Drifting or other Lateral Work			
Compressed air, other power driven or mechanical equip.	Type of equipment	Names and addresses of owner or operator together with dates when drilling/stripping done.	Work Sketch (as above) in duplicate
Power Stripping	Type of equipment and amount expended. Note: Proof of actual cost must be submitted within 30 days of recording.		
Diamond or other core drilling	Signed core log showing: footage, diameter of core, number and angles of holes.	Nil	Nil
Land Survey	Name and address of Ontario land surveyor.		





P 750568 P 750547



PAMOUR EXPLORATION
NIGHTHAWK LAKE PROJECT
 CODY & WACKLEW TOWNSHIPS, ONTARIO
 PORCUPINE MINING DIVISION
DIAMOND DRILL HOLE LOCATIONS
 CLAIM NUMBERS
 SCALE 1" = 200'
 DRAWN BY K.A.J.
 JANUARY 6, 1982

KEY
 SWAMP
 SHORE LINE
 CLIFF
 CLAIM POST
 APPROXIMATE POSITION
 LOCATION CONFIRMED
 CLAIM LINE
 SURVEY LINE
 BASE LINE
 DRILL HOLE
 BUSH ROAD
 567511 CLAIM NUMBER

