



42A10SW0222 33 MACKLEM

010

DIAMOND DRILLING

Township: Macklen

Report No: 33

WORK PERFORMED FOR: Parmour Inc.

RECORDED HOLDER: SAME AS ABOVE [x]

: OTHER []

<u>CLAIM NO.</u>	<u>HOLE NO.</u>	<u>FOOTAGE</u>	<u>DATE</u>	<u>NOTE</u>
P 567514	SER-86-1	706'	Nov/86	(1)
P 567515	SER-86-3	576'	Nov/86	

NOTES: (1) #59-87 (filed in July/87)

PAMOUR INC.

EXPLORATION DEPT

SUMMARY LOG

<u>COLLAR DATA</u>		<u>DOWNHOLE DATA</u>					
		<u>DEPTH</u>	<u>TYPE</u>	<u>BEARING</u>	<u>DIP</u>	<u>PROPERTY:</u>	
N/S:	16+50N	0	'Acid		45	HOLE NO.:	S.E. Ronnoco SER-86-1
E/W:	L40E					SHEET:	1 OF 1
ELEV:		200	'Acid		42	LOGGED BY:	R. Norman
AZ:	360					DATE DRILLED:	Nov. 3, 1986
DIP:	45	700	Tro	012	37	CORE SIZE:	BQ
DEPTH:	706'					NOT SPLIT:	OR,
CLAIM:	P567514 - 169'		TOWNSHIP:	Macklem		SPLIT/STORED:	Schumacher Core Bldg
	P371157 - 535'						

<u>FROM</u>	<u>TO</u>	<u>DESCRIPTION</u>	<u>FOOTAGE</u>	<u>SAMPLE</u>		
			<u>FROM</u>	<u>TO</u>	<u>NO.</u>	<u>LENGTH</u>
0	108	Casing - overburden.				
108	589.4	Serpentinised & chloritic mafic to ultramafic volcanics: talcose locally; magnetic.				
589.4	597.0	Chert: well banded.				
597.0	600	Quartzitic Tuff: minor fine disseminated pyrite.				
600	621	Dacite Crystal Tuff: 3mm milky white feldspars (albite?) & black ferro-mag fragments in aphanitic ground mass.				
621	630	Ultramafic dike = talcose.				
630	672.3	Dacite Tuff: as 597 - 621; cherty bands locally.				
672.3	684	Serpentinised - chloritic mafic volcanics: brecciated well foliated; minor pyrrhotite and trace chalcopyrite locally.				
684	696.5	Dacite Tuff: as previous; cherty locally; minor quartz-ankerite-chlorite in filling; trace pyrrhotite-chalcopyrite locally in quartz veining.				
696.5	706	Diorite: massive, medium grained; dark-medium grey.				

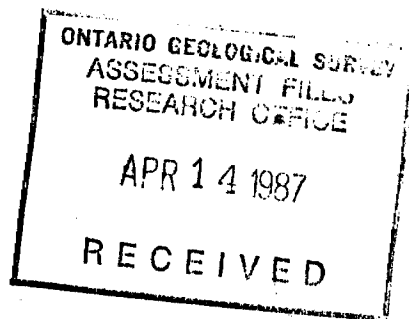

PAMOUR INC.

EXPLORATION DEPT

SUMMARY LOG

<u>COLLIAR DATA</u>		<u>DOWNHOLE DATA</u>					
		<u>DEPTH</u>	<u>TYPE</u>	<u>BEARING</u>	<u>DIP</u>	<u>PROPERTY:</u>	
N/S:	17+00N	0	'Acid		45	HOLE NO.:	S.E. Ronnoco
E/W:	46+00E					SHEET:	SER-86-3
ELEV:		200	'Acid		43	LOGGED BY:	1 OF 1
'AZ:	360					DATE DRILLED:	R. Norman
DIP:	45	570	Tro	004	45	CORE SIZE:	Nov. 9, 1986
DEPTH:	576'					NOT SPLIT:	BQ
CLAIM:	P567515 - 56'					SPLIT/STORED:	OR, Schumacher Core Bldg
	P371156 - 520'						

<u>FROM</u>	<u>TO</u>	<u>DESCRIPTION</u>	<u>FOOTAGE</u>		<u>SAMPLE</u>	
			<u>FROM</u>	<u>TO</u>	<u>NO.</u>	<u>LENGTH</u>
0	80	Casing - overburden.				
80	415	Serpentinised and chloritic mafic to ultramafic. No significant mineralization or veining; spinifex texture locally.				
415	440	Dacite Tuff: sericitic along fractures; fractured & healed with chlorite-serpentine and quartz.				
440	475	Brecciated Mafic Volcanics: chloritic and serpentinised; strongly foliated.				
475	502.5	Dacite Tuff: As 415 - 440; sericitic along fractures; minor pyrite & pyrrhotite along fractures.				
502.5	576	Mafic Flows: Basaltic; flow-top breccia in places; chloritic locally.				

PS

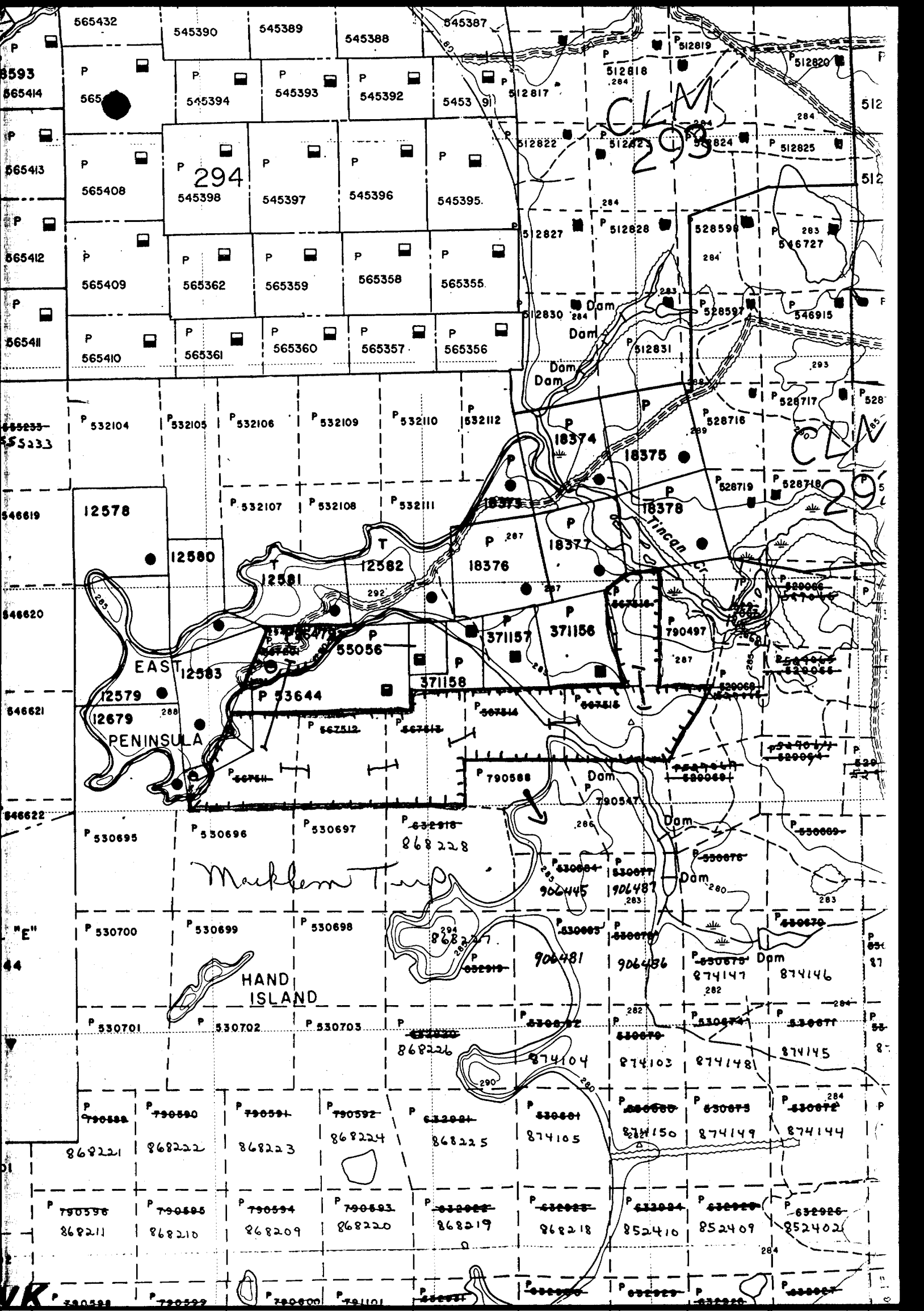



Name and Postal Address of Recorded Holder Pamour Inc. P.O. Bag 2010, Timmins, Ontario, P4N 7X7	Prospector's Licence No. T-498
--	--

Summary of Work Performance and Distribution of Credits

Total Work Days Cr. claimed <i>389</i>	Mining Claim			Work Days Cr.	Mining Claim			Work Days Cr.	Mining Claim		
	Prefix	Number			Prefix	Number			Prefix	Number	
for Performance of the following work. (Check one only) <input type="checkbox"/> Manual Work <input type="checkbox"/> Shaft Sinking Drifting or other Lateral Work. <input type="checkbox"/> Compressed Air, other Power driven or mechanical equip. <input type="checkbox"/> Power Stripping <input checked="" type="checkbox"/> Diamond or other Core drilling <input type="checkbox"/> Land Survey	P	567201	<i>56</i>) Former mining claims covered by exploratory evidence of occupation.							
		567511	<i>56</i>								
		567512	<i>56</i>								
		567513	<i>56</i>								
		567514	<i>55</i>								
		567515	<i>55</i>								
		567516	<i>55</i>								

All the work was performed on Mining Claim(s): **P567514, P567515 (former mining claims)**
P-790497 P-849668 - 164 days from Report # 59/87

Required Information eg: type of equipment, Names, Addresses, etc. (See Table Below)

Drill Holes) Dominik Drilling (1981) Inc. S.E.R. 86-1) P.O. Box 247 S.E.R. 86-3) Val d'Or, Quebec Nov.-Dec., 1986) J9P 4P3	
Date of Report Feb. 27, 1987	Recorded Holder or Agent (Signature) <i>J. Houle</i>

Certification Verifying Report of Work

I hereby certify that I have a personal and intimate knowledge of the facts set forth in the Report of Work annexed hereto, having performed the work or witnessed same during and/or after its completion and the annexed report is true.

Name and Postal Address of Person Certifying Jacques Houle, Pamour Inc., P.O. Bag 2010, Timmins, Ont. P4N 7X7	Date Certified Feb. 27, 1987	Certified by (Signature) <i>J. Houle</i>
---	---------------------------------	---

Table of Information/Attachments Required by the Mining Recorder

Type of Work	Specific information per type	Other information (Common to 2 or more types)	Attachments
Manual Work	Nil	Names and addresses of men who performed manual work/operated equipment, together with dates and hours of employment.	Work Sketch: these are required to show the location and extent of work in relation to the nearest claim post.
Shaft Sinking, Drifting or other Lateral Work			
Compressed air, other power driven or mechanical equip.	Type of equipment	Names and addresses of owner or operator together with dates when drilling/stripping done.	
Power Stripping	Type of equipment and amount expended. Note: Proof of actual cost must be submitted within 30 days of recording.		
Diamond or other core drilling	Signed core log showing; footage, diameter of core, number and angles of holes.	Work Sketch (as above) in duplicate	
Land Survey	Name and address of Ontario land surveyor.		Nil



28 N
26 N
24 N
22 N
20 N
18 N
16 N
14 N
12 N
10 N
8 N
6 N
4 N
2 N
1 N

L.76E
L.78E
L.80E
L.82E
L.84E
L.86E
L.88E
L.90E
L.92E
L.94E
L.96E
L.98E



PAMOUR EXPLORATION
NIGHTHAWK LAKE PROJECT
 CODY & MACKLEIM TOWNSHIPS, ONTARIO
 PORCUPINE MINING DIVISION
DIAMOND DRILL HOLE
LOCATIONS
 CLAIM NUMBERS
 SCALE 1"=200'
 DRAWN BY KAJ
 JANUARY 6, 1982

KEY
 SWAMP
 SHORE LINE
 CLIFF
 CLAIM POST
 APPROXIMATE POSITION
 LOCATION, CONFIRMED
 CLAIM LINE
 SURVEY LINE
 BASE LINE
 DRILL HOLE
 BUSH ROAD
 567511 CLAIM NUMBER
 MACKLEIM TWP. No. #53

