



42A10SW0227 31 MACKLEM

010

DIAMOND DRILLING

Township: Macklem

Report No: 31

WORK PERFORMED FOR: Goldeidt Explorations Inc.

RECORDED HOLDER: SAME AS ABOVE [x]

: OTHER []

<u>CLAIM NO.</u>	<u>HOLE NO.</u>	<u>FOOTAGE</u>	<u>DATE</u>	<u>NOTE</u>
P 486673	85-1	407'	June/85	(1)
	85-2	517'	June/85	(1)
	85-4	607'	June/85	(1)
P 486668	85-3	507'	June/85	(1)

NOTES: (1) #240-85

SKETCH MAP SHOWING LOCATION OF
DIAMOND DRILL HOLES 85-1, 2, 3, 4
GOLDEIDE EXPLORATIONS INC

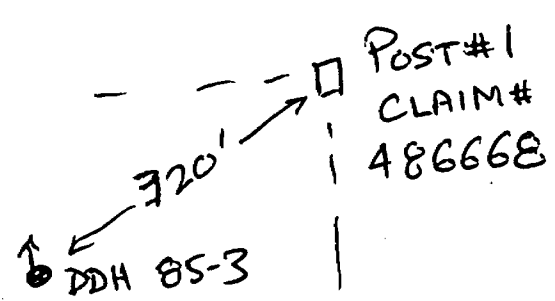
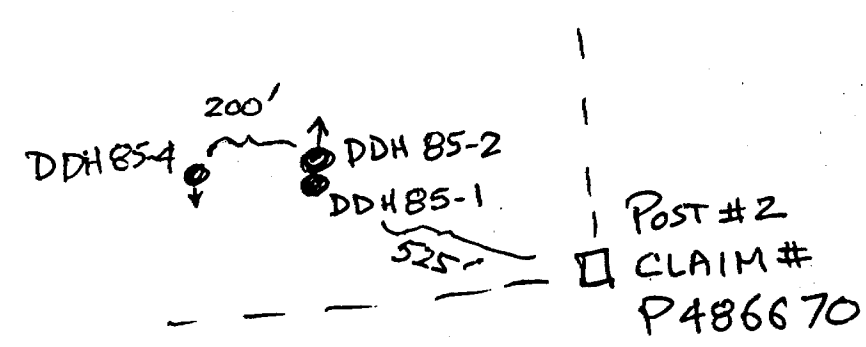

AMCKLEM

R. Subthorpe

GEDEX LIMITED

EXPLORATION MANAGEMENT AND SERVICES

P.O. Box 70, TIMMINS, ONTARIO, CANADA
7051 225 1007 OR 416 2662

Hole No. **85-1**

Hole No. 85-1 Sheet 1	Length 407 feet	Commenced June 12/85	Dip: Collar 90°	Location Sketch North ↑ PA86673 Claim No. _____ Scale: 1" = 1000'
Property Adjuist	Bearing 360°	Completed June 14/85	Etch Test _____	
Township North Tp.	Dip (90°) vertical	Drilling Co. P. P. Misette	Depth _____	
Location _____	Objective _____	Core Size AQ	Rdg. _____	
Logged By M. P. Jones		Casing Left in Hole N/A	True _____	
Core Location Geox Ltd.				
Remarks _____				

Footage		DESCRIPTION	Sample No.	From	To	Length	Aid / oz/ton
From	To						
0	132	Overburden; Clay and granite boulders; varved clay.	7001	131	136	5	Tr.
			7002	136	141	5	.058
			7003	141	146	5	.006
132	161	Carbonate zone; (limonitized bedrock or garnet zone); yellow-brown colour; extensively altered, limonitized; 10-20% white quartz-carbonate (calcite) vein material; 10% embedded pyrite throughout section.	7004	146	151	5	Tr.
			7005	151	156	5	.032
			7006	156	161	5	.062
			7007	161	166	5	.004
			7008	166	171	5	Tr.
			7009	171	176	5	.002
			7010	176	181	5	Tr.
			7011	181	186	5	Tr.
			7012	186	191	5	Tr.
		158-163; not as extensively limonitized; gradually more massive down section; contains increasingly pyritic; quartz-carbonate-ferrous vein infilling at 162 over 1 1/2 inches.	7013	191	195	4	.006
			7014	195	200	5	.002
			7015	200	205	5	Tr.
			7016	205	210	5	Tr.
			7017	225	230	5	.002
			7018	252	257	5	.002
161	332.16	Andesite Porphyry; intermediate andesite in composition, white to buff coloured plagioclase, plerocrysts set in a fine grained green aphanitic matrix, plerocrysts generally smaller than 1/4 inch; up to 40% plerocrysts.	7019	273	278	5	Tr.
			7020	296	301	5	.002
			7021	316	321	5	Tr.
			7022	337	342	5	.008
			7023	366	371	5	Tr.
			7024	402	407	5	Tr.

GEDEX LIMITED

EXPLORATION MANAGEMENT AND SERVICES

P.O. Box 70, TIMMINS, ONTARIO, CAN 7C5
 (705) 236-4032 OR 236-3669

Hole No. 85-2

Hole No. <u>85-2</u> Sheet <u>1</u>	Length <u>517 feet</u>	Commenced <u>June 14/85</u>	Dip: Collar <u>-45°</u>
Property <u>Goldcroft</u>	Bearing <u>340°</u>	Completed <u>June 17/85</u>	Etch Test Depth Rdg. True
Township <u>Musklem Twp.</u>	Dip <u>-45°</u>	Drilling Co. <u>N.O. Marusette</u>	A <u>307</u>
Location	Objective	Core Size <u>AQ</u>	B <u>517</u>
Logged By <u>M. Pickett</u>		Casing Left in Hole <u>N/A</u>	
Core Location <u>Geacx Ltd.</u>			

Location Sketch

North ↑

P486673

Claim No. _____

Scale: 1" = 1000'

Remarks _____

Footage		DESCRIPTION	Sample No.	From	To	Length	Au obs.
From	To						
0	186	Overburden; 0-157; Clay	7025	186	191	5	.002
		157-186; Boulders	7026	191	195	4	TF
			7027	195	200	5	TF
			7028	200	205	5	TF
186	212	Carbonate zone; (laminated bedrock); yellow-brown in colour; not as extensively laminated as 85-1; noted absence of pyrite throughout section.	7029	205	207	2	.002
			7030	207	212	5	TF
			7031	212	217	5	.002
			7032	217	222	5	TF
			7033	222	227	5	TF
			7034	227	232	5	TF
			7035	232	237	5	.002
212	517	Andesite; grey to green in colour; baked appearance; massive to slightly porphyritic	7036	272	277	5	.002
			7037	350	352	2	TF
			7038	377	379	1	TF
			7039	414 1/2	416 1/4	2 1/4	TF
		350-352; quartz-carbonate infilling along fracture planes					

GEDEX LIMITED

EXPLORATION MANAGEMENT AND SERVICES

P.O. Box 70, TIMMINS, ONTARIO, CAN 705
 (705) 235-4887 OR (705) 235-2550

Hole No. 85-3

Hole No. <u>85-3</u> Sheet <u>1</u>	Length <u>507 feet</u>	Commenced <u>June 19/85</u>	Dip: Collar <u>-45°</u>
Property <u>Advecot</u>	Bearing <u>340°</u>	Completed <u>June 22/85</u>	Etch Test _____
Township <u>Maclean Twp.</u>	Dip <u>-45°</u>	Drilling Co. <u>A. Minnette</u>	Depth <u>250</u>
Location _____	Objective _____	Core Size <u>AQ</u>	Rdg. _____
Logged By <u>M. Pickens</u>		Casing Left in Hole <u>T.L.</u>	True _____
Core Location <u>Geodex Ltd.</u>			
Remarks _____			

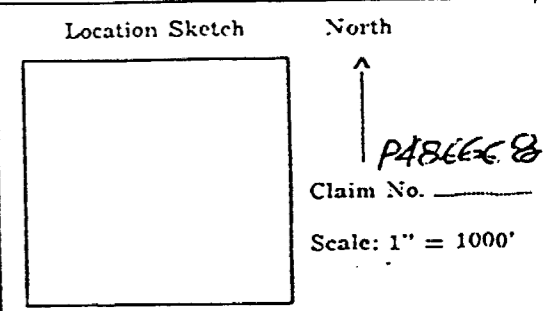

Footage		DESCRIPTION	Sample No.	From	To	Length	Ad. OZS.
From	To						
0	173	Overburden; 0-147; Clay, Boulders	7040	222	224	2	.002
		147-150; Till	7041	255	257	2	Tr
		150-173; Boulders	7042	285	286	1	Tr
			7043	147	152	5	Tr
173	507	Andesite; grey to green in colour; massive to pillowed(?) occasionally porphyritic with remnant feldspar clots; highly siliceous in sections					
		223'6" - 224'; Quartz-carbonate veining					
		255'6" - 256'; Quartz-carbonate veining					
		258'4" - 258'7"; Quartz-carbonate veining					
		288; 2-3% Sulphides through section: over 4"					
		285'6"; 2% Sulphides fractured infilling					
		322-325; heavily fractured - quartz, carbonate infilling at 45%					

GEDEX LIMITED

EXPLORATION MANAGEMENT AND SERVICES

P.O. Box 70, TIMMINS, ONTARIO, CAN 7C5
 (706) 336-4037 OR 235-3569

Hole No. 85-4

Hole No. <u>85-4</u> Sheet <u>1</u>	Length <u>607 feet</u>	Commenced <u>April 26/85</u>	Dip: Collar <u>-75°</u>
Property <u>Midwest</u>	Bearing <u>340° / 180°</u>	Completed <u>June 28/85</u>	Etch Test Depth Rdg. True
Township <u>Macdon. Twp.</u>	Dip <u>-75°</u>	Drilling Co. <u>N. Penstock</u>	<u>307</u>
Location	Objective	Core Size <u>AQ</u>	<u>557</u>
Logged By <u>M. Pickens</u>		Casing Left in Hole <u>112 feet BW lining</u>	
Core Location <u>Geox Ltd.</u>			

Location Sketch

North ↑

Claim No. P486673

Scale: 1" = 1000'

Remarks _____

Footage		DESCRIPTION	Sample No.	From	To	Length	Au OZS.
From	To						
0	147	<u>Overburden; D-67; Boulders</u>	7044	152	157	5	Tr
		<u>67-117; Clay</u>	7045	230	232	2	Tr
		<u>117-147; Clay, Boulders; poor recovery</u>	7046	487	489	2	Tr
			7047	516	518	2	.004
			7048	550	553	3	.022
147	152	<u>Masson zone; masson zone from 151-152; highly altered; fractured appearance; yellow-green in colour, not as extensively carbonized as in 85-1; noted absence of subbedal pyrite throughout section</u>					
152	607	<u>Andesite;</u>					
		<u>230-230'4"; Quartz-carbonate infilling; 1-2% pyrite throughout section.</u>					
		<u>231'3"-231'4"; same as above.</u>					

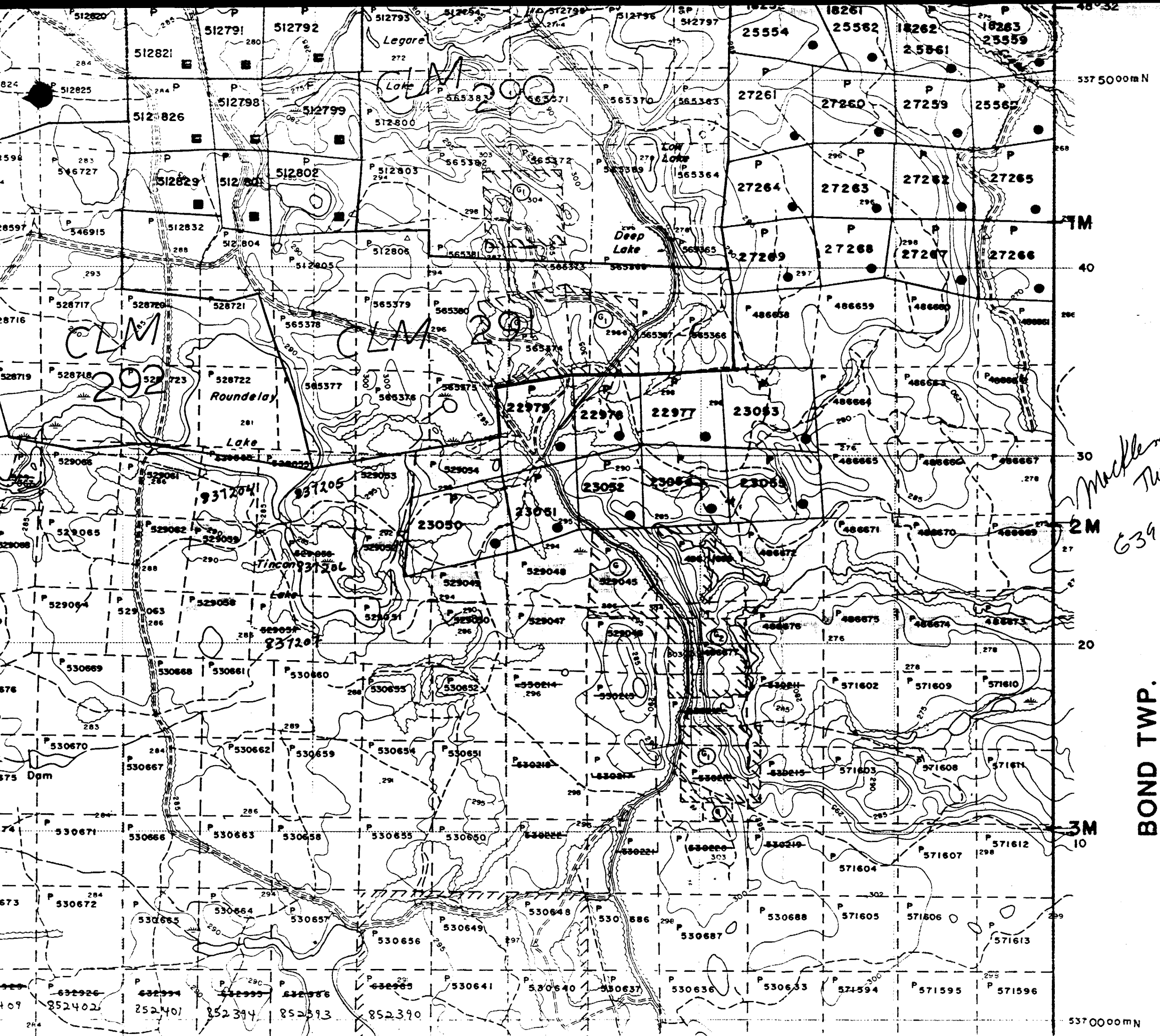

BOND TWP.

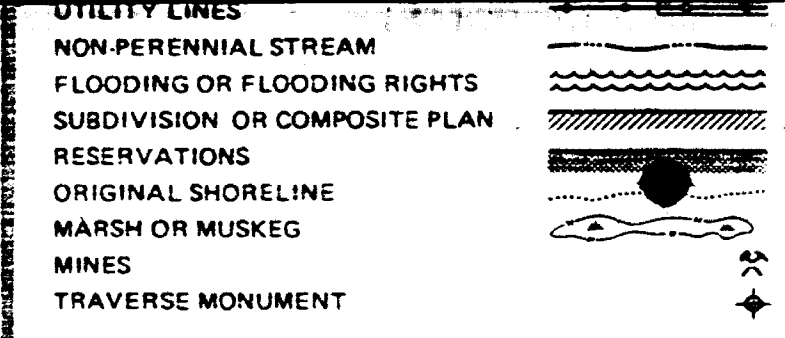

DISPOSITION OF CROWN LANDS

TYPE OF DOCUMENT	SYMBOL
PATENT, SURFACE & MINING RIGHTS	●
" SURFACE RIGHTS ONLY	○
" MINING RIGHTS ONLY	◊
LEASE, SURFACE & MINING RIGHTS	■
" SURFACE RIGHTS ONLY	□
" MINING RIGHTS ONLY	◻
LICENCE OF OCCUPATION	▼
ORDER-IN-COUNCIL	OC
RESERVATION	⊙
CANCELLED	⊖
SAND & GRAVEL	⊙

NOTE: MINING RIGHTS IN PARCELS PATENTED PRIOR TO MAY 6, 1913, VESTED IN ORIGINAL PATENTEE BY THE PUBLIC LANDS ACT, R.S.O. 1970, CHAP. 390, SEC. 63, SUBSEC. 1.

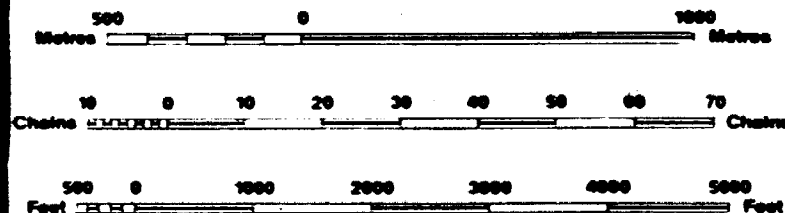

SCALE 1:20 000
GRID ZONE : 17

Reserve flooding rights on Night Hawk Lake to Ontario Hydro to elevation 903.5', T & N.O. Ry. datum.

Area Withdrawn (MR + SR)
from staking 9 section 36 Mining Act.
R.S.O. 1980
See NR.W. 10/85



Name and Postal Address of Recorded Holder
GOLDEIDT EXPLORATIONS IN
P.O. Box 36 TORONTO DOMINION CENTRE TORONTO ONTARIO

Summary of Work Performance and Distribution of Credits

Total Work Days Cr. claimed 2038	Mining Claim			Mining Claim			Mining Claim		
	Prefix	Number	Work Days Cr.	Prefix	Number	Work Days Cr.	Prefix	Number	Work Days Cr.
for Performance of the following work. (Check one only) <input type="checkbox"/> Manual Work <input type="checkbox"/> Shaft Sinking Drifting or other Lateral Work. <input type="checkbox"/> Compressed Air, other Power driven or mechanical equip. <input type="checkbox"/> Power Stripping <input checked="" type="checkbox"/> Diamond or other Core drilling <input type="checkbox"/> Land Survey	P	486658	40	P	486666	40	P	486674	40
		486659	40		486667	40		486675	40
		486660	40		486668	40		486676	40
		486661	40		486669	40		486677	40
		486662	40		486670	40		530623	40
		486663	40		486671	40		530624	40
		486664	40		486672	40		530625	40
		486665	40		486673	40		530626	40

All the work was performed on Mining Claim(s): **P486673, P486668** *See cover next page*

Required Information eg: type of equipment, Names, Addresses, etc. (See Table Below)

*See attached core logs,
 Dates work performed: June 12 - June 28
 Total feet drilled; 2038 Feet.
 Owner is same as Recorded Holder.*

NOV 13 1985 RECEIVED
 Land Management Branch
 CIRCULATE
 COMMENTS PLEASE

JUL 16 1985
 S. E. YUNDT
 J. R. MORTON
 J. C. SMITH
 W. L. GOOD
 M. S. HOGAN
 J. W. BROOK

PERCEPHE MINING DIVISION
RECEIVED
 JUL 19 1985

RECORDED
 JUL 19 1985
 Receipt No. *C*

98 days remaining

Date of Report: **July 16/85**
 Recorded Holder or Agent (Signature): *R. S. Thorpe*

Certification Verifying Report of Work

I hereby certify that I have a personal and intimate knowledge of the facts set forth in the Report of Work annexed hereto, having performed the work or witnessed same during and/or after its completion and the annexed report is true.

Name and Postal Address of Person Certifying
R. SIBTHORPE #703 35 CHURCH ST TORONTO ONTARIO

Date Certified: **July 16/85**
 Certified by (Signature): *R. S. Thorpe*

Table of Information/Attachments Required by the Mining Recorder

Type of Work	Specific Information per type	Other Information (Common to 2 or more types)	Attachments
Manual Work	Nil	Names and addresses of men who performed manual work/operated equipment, together with dates and hours of employment.	Work Sketch: these are required to show the location and extent of work in relation to the nearest claim post.
Shaft Sinking, Drifting or other Lateral Work			
Compressed air, other power driven or mechanical equip.	Type of equipment	Names and addresses of owner or operator together with dates when drilling/stripping done.	
Power Stripping	Type of equipment and amount expended. Note: Proof of actual cost must be submitted within 30 days of recording.		
Diamond or other core drilling	Signed core log showing; footage, diameter of core, number and angles of holes.	Nil	Work Sketch (as above) in duplicate
Land Survey	Name and address of Ontario land surveyor.		Nil



The Mining Act

Name and Postal Address of Recorded Holder <i>Note: P-529060 cancelled claim</i>	Prospector's Licence No.
---	--------------------------

Summary of Work Performance and Distribution of Credits

Total Work Days Cr. claimed	Mining Claim			Work Days Cr.	Mining Claim			Work Days Cr.	Mining Claim			Work Days Cr.
	Prefix	Number	Work Days Cr.		Prefix	Number	Work Days Cr.		Prefix	Number	Work Days Cr.	
for Performance of the following work. (Check one only)	P	530616	40	P	529048	60	P	529060	60			
<input type="checkbox"/> Manual Work		530617	40		529049	60		529061	60			
<input type="checkbox"/> Shaft Sinking Drifting or other Lateral Work.		530618	40		529050	60		529062	60			
<input type="checkbox"/> Compressed Air, other Power driven or mechanical equip.		530631	40		529052	60						
<input type="checkbox"/> Power Stripping		530632	40		529053	60						
<input type="checkbox"/> Diamond or other Core drilling		529045	60		529054	60						
<input type="checkbox"/> Land Survey		529046	60		529058	60						
		529047	60		529059	60						

All the work was performed on Mining Claim(s):

Required Information eg: type of equipment, Names, Addresses, etc. (See Table Below)

NOTE: Total: 2,038
Using 1,940
Remainder kept in reserve 98 days
Claim P-529060 is cancelled

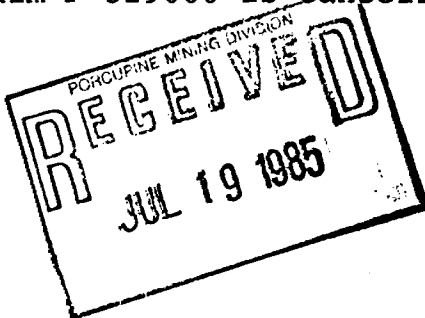

Date of Report	Recorded Holder or Agent (Signature)
----------------	--------------------------------------

Certification Verifying Report of Work

I hereby certify that I have a personal and intimate knowledge of the facts set forth in the Report of Work annexed hereto, having performed the work or witnessed same during and/or after its completion and the annexed report is true.

Name and Postal Address of Person Certifying	
Date Certified	Certified by (Signature)

Table of Information/Attachments Required by the Mining Recorder

Type of Work	Specific information per type	Other information (Common to 2 or more types)	Attachments
Manual Work	Nil	Names and addresses of men who performed manual work/operated equipment, together with dates and hours of employment.	Work Sketch: these are required to show the location and extent of work in relation to the nearest claim post.
Shaft Sinking, Drifting or other Lateral Work			
Compressed air, other power driven or mechanical equip.			
Power Stripping	Type of equipment	Names and addresses of owner or operator together with dates when drilling/stripping done.	Work Sketch (as above) in duplicate
	Type of equipment and amount expended. Note: Proof of actual cost must be submitted within 30 days of recording.		
Diamond or other core drilling	Signed core log showing: footage, diameter of core, number and angles of holes.		
Land Survey	Name and address of Ontario land surveyor.	Nil	Nil