



010

A REPORT ON THE  
SOIL-SAMPLING GEOCHEMICAL PROGRAM  
MATHESON AND GERMAN TOWNSHIPS

**EASTERN MINES LIMITED**

**RECEIVED**

DEC 8 1983

**MINING LANDS SECTION**

PROSPECTING GEOPHYSICS LIMITED  
VAL D'OR, QUEBEC  
December 6, 1983

A REPORT ON THE  
SOIL-SAMPLING GEOCHEMICAL PROGRAM  
MATHESON AND GERMAN TOWNSHIPS  
NORTHEASTERN ONTARIO

EASTERN MINES LIMITED

INTRODUCTION

During the period of September 9 to September 29, 1983, Prospecting Geophysics Limited of Val d'Or, Quebec conducted a soil-sampling geochemical program for Eastern Mines Limited, on 11 claim groups, in Matheson and German Townships, Northeastern Ontario.

The geochemical program was carried out to aid in rating the priority of several moderate to strong VLF-EM conductors, outlined on some of the claim groups in a 1982 geophysical survey.

The following report and accompanying maps describe the results of the soil-sampling program on nine of the 11 claim groups and give an interpretation of these results.

The personnel from Prospecting Geophysics Ltd. employed in the sampling program were Technical Assistants R. Ferderber and D. Ferderber of Val d'Or, Quebec.

PROPERTY LOCATION AND ACCESS

The nine properties (Figure 1) referred to in this report are identified as G-1 to G-3; G-5 to G-8; M-1 and M-2 and consists of 36 claims for approximately 1440 acres (583 hectares).

The 36 claims, registered with the Ontario Ministry of Natural Resources on Plan No. M-297 and M-283, are listed by township in Appendix "A" at the end of the report.

The seven properties designated by the letter G are in German Township, and the Matheson Township properties are designated by the letter M.

The centre of the area is about 20 miles northeast of Timmins. Highways 101 and 610 provide access to all properties.

The topography in the general area is considered to be flat.

HISTORY OF WORK

WORK PERFORMED 1982

The claims were included in a VLF-EM survey. This work was done along cut picket lines at 200-foot intervals. Several moderate to strong east-west EM conductors were defined in the survey.

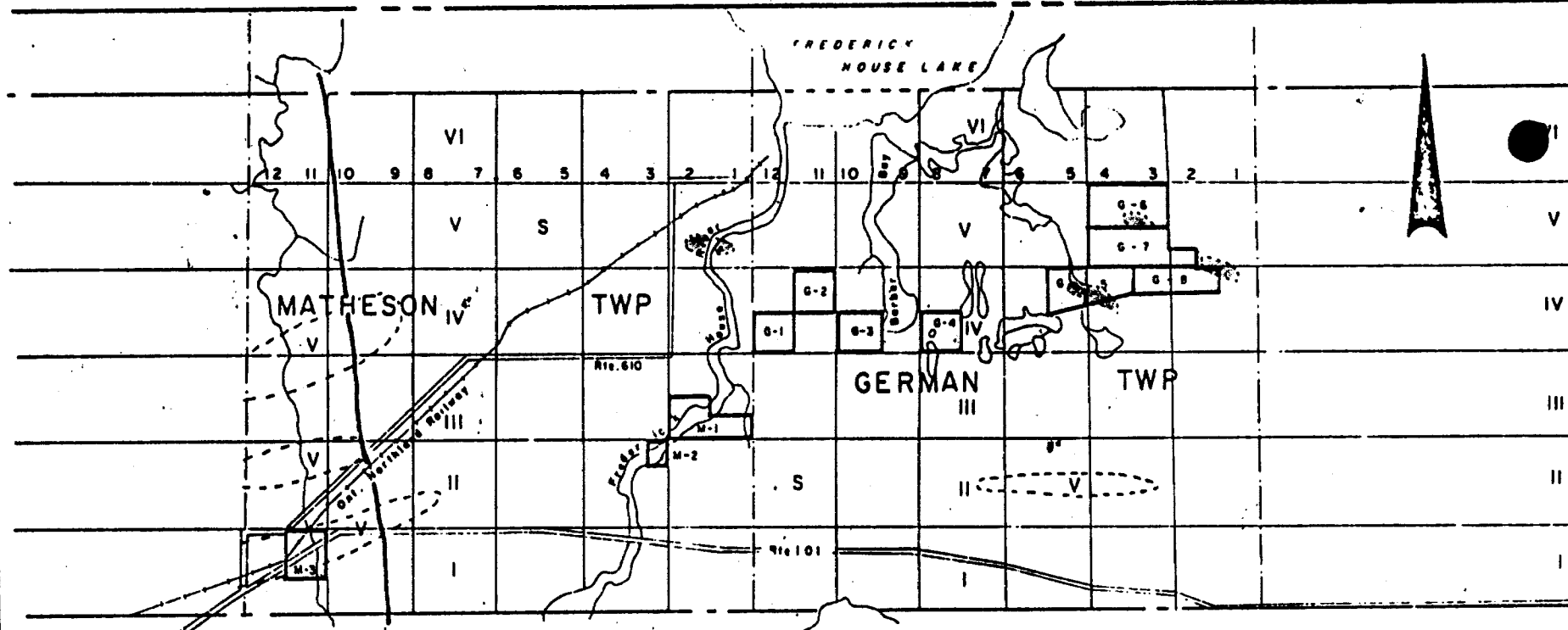

Taken from Map No. 1931a, Porcupine - Shiningtree Area, Department of Mines, Prov. of Ontario.

LEGEND

— Diabase Dykes : 
   Quartz Feldspar Porphyry : 
   Mafic Intrusives : 
 S Sedimentary : 
 V Meta Metavolcanics :

GRID LOCATION PLAN & GENERAL GEOLOGY

for

EASTERN MINES LTD.

in

MATHESON & GERMAN TOWNSHIPS., ONT.

SCALE: 1" = 2 miles      DATE: APRIL, 1982

Fig. 1

## WORK PERFORMED 1983

### Geochemical Survey

A soil-sampling geochemical program was conducted by Prospecting Geophysics Ltd. to define hidden mineralized areas and to aid in rating the priority of the EM conductors. The survey grid was used as a base and samples were taken every 100 feet on lines spaced at 200-foot intervals.

The samples of C soil horizon and organic muck were obtained by hand screw auger from depths of up to three feet. Samples were numbered in the field by line and station. After drying and sieving to obtain the minus 80 mesh fraction, the samples were renumbered numerical before shipping to Bourlamaque Assay Laboratories Ltd. in Val d'Or, and Bondar-Clegg in Ottawa. Analysis for Au was carried out by the fire assay analysis and using the aqua regia extraction method.

The detection limit for gold in the required 10 gram-sample is 5 ppb and increases to 50 ppb for a one gram sample.

The results of the soil geochemical program are presented on the nine accompanying geophysical plans.

### GENERAL GEOLOGY

The claims are located in the southern part of the Abitibi volcanic belt of the Superior province of the Canadian Shield. The Precambrian volcanics; sedimentary and intrusive rocks of the area are Archean in age, except for late diabase dykes.

The general geology of the townships can be seen on O.D.M. Map 2205, the Timmins-Kirkland Lake Sheet, published in 1972. The bedrock similar to that of the Timmins area; much of it is covered by Pleistocene boulder-clay tills and deposits of sand and gravel. The oldest rocks are mafic metavolcanics (commonly referred to as Keewatin) which are mostly andesitic in composition, and good pillows occur in some localities.

The Temiskaming sediments underlie most of the area. A medium grained greywacke is the most dominant rock type with interbedded siltstone, slate, argillite and pebble conglomerate.

These older formations have been intruded by small stocks, bosses, sills and dykes of igneous rocks ranging in composition from serpentinite to sialic porphyry. These igneous intrusions are not all of the same age; the youngest are north-trending olivine diabase dykes.

-3-

Gold mineralization in the area is generally associated with quartz-carbonate vein material along carbonatized zones which are most common in massive volcanics at or near the sedimentary-volcanic boundary. The carbonatized zones generally strike east-west and dip vertically to steeply north.

#### CONCLUSIONS AND RECOMMENDATIONS

The results of 1904 geochemical soil-samples failed to define trends in gold mineralization. Isolated values of organic material gave values of up to 100 ppb (Grid G-5) in gold and are not considered to be anomalous.

The failure of the soil-sampling program to detect anomalous gold trends is probably the result of areas covered by glacial clays and wind blown sands. Also, the sample spacing of 100 feet by 200 feet is considered too broad to identify a narrow source for gold mineralization.

It is recommended that the next phase in the exploration program would be the diamond drilling of the most prominent EM conductors and known gold occurrences.

Respectfully submitted,

Prospecting Geophysics Ltd.

*D. M. Ross*

D. M. Ross, P. Eng.

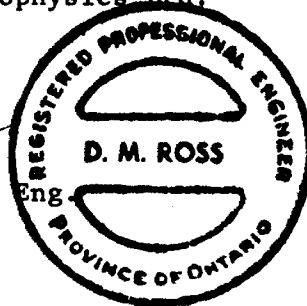

December 6, 1983  
Val d'Or, Quebec

## APPENDIX "A"

CLAIM LISTGERMAN TOWNSHIP

<u>Claim Nos.</u>	<u>No. of Claims</u>	<u>Grid</u>	<u>Concession</u>	<u>Lot</u>
P-611435 - 38	4	G-1	IV	12
P-611431 - 34	4	G-2	IV	11
P-561591 - 94	4	G-3	IV	10
P-561599 - 602	4	G-4	IV	8
P-641332 - 33	2	G-5	IV	4
P-641334 - 37	4	G-5	IV	5
P-616558 - 60	3	G-6	V	3
P-616569	1	G-6	V	3
P-641339 - 40	2	G-7	V	3
P-641345	1	G-7	V	2
P-641342 - 43	2	G-8	IV	3
P-641344	1	G-8	IV	2
P-641345	1	G-8	IV	2

MATHESON TOWNSHIP

P-611424 - 25	2	M-1	III	1
P-611426 - 29	4	M-1	III	2
P-611430	1	M-2	II	3
P-571817 - 18	2	M-3	I	11

---

TOTAL CLAIMS: 42

BREAKDOWN OF SAMPLING BY PROPERTIES

<u>Samples Nos.</u>	<u>Grid</u>	<u>Total Samples Collected</u>	<u>No. of Analyses</u>	<u>No. of inssuffi- cient samples for analyses</u>
11592 - 11820	G-1	229	218	11
11821 - 12058	G-2	238	238	--
12059 - 12290	G-3	231	231	--
12291 - 12507	G-4	217	214	3
12508 - 12842	M-1	339	337	2
12843 - 12919	M-2	77	77	--
12920 - 13033	M-3	114	114	--
13034 - 13367	G-5	334	323	11
13368 - 13600	G-6	233	201	32
13601 - 13882	G-7	280	200	80
13883 - 13989	G-8	107	79	28
		<hr/>	<hr/>	<hr/>
TOTAL:		2399	2232	167



Type of Survey(s) **Geochemical** Township or Area **GERMAN**  
 Claim Holder(s) **Don McKinnon** Prospector's License No. **M-18359**  
 Address **P.O. Box 1130, 759 Devisé St., Timmins, Ontario P4N 7S6**  
 Survey Company **Prospecting Geophysics Ltd.** Date of Survey (from & to) **29 08 83 | 25 09 83** Total Miles of line Cut  
 Name and Address of Author (of Geo-Technical report) **DAVID M. ROSS, 169 Perreault Ave., VAL D'OR, Que, J9P 2H1**

Credits Requested per Each Claim in Columns at right

Special Provisions	Geophysical	Days per Claim
For first survey: Enter 40 days. (This includes line cutting)	- Electromagnetic	
	- Magnetometer	
For each additional survey: using the same grid: Enter 20 days (for each)	- Radiometric	
	- Other	
	Geological	
	Geochemical	
Man Days	Geophysical	Days per Claim
Complete reverse side and enter total days here	Electromagnetic	
<b>RECEIVED</b> MAR 19 1984 A.M. 7 8 9 10 11 12 1 2 3 4 5 6	Magnetometer	
	Radiometric	
	Other	
	Geological	
	Geochemical	<b>10.8</b>
	Airborne Credits	Electromagnetic
Note: Special provisions credits do not apply to Airborne Surveys	Magnetometer	
	Radiometric	

Mining Claims Traversed (List in numerical sequence)

Mining Claim			Mining Claim		
Prefix	Number	Expend. Days Cr.	Prefix	Number	Expend. Days Cr.
P	641341	32.4			
<b>RECEIVED</b>					
APR 9 1984					
MINING LANDS SECTION					
<b>RECORDED</b>					
MAR 19 1984					
Receipt No. _____					
<b>RECEIVED</b>					
MAR 16 1984					
MINING LANDS SECTION					
<i>See Revised Statement</i>					

Expenditures (excludes power stripping)

Type of Work Performed **(Sect 77-19) analyses**  
 Performed on Claim(s) **113, 114, 115, 116, 117, 118, 119, 120**

Calculation of Expenditure Days Credits

Total Expenditures **\$ 487** + **15** = **32.4** Total Days Credits

Instructions  
 Total Days Credits may be apportioned at the claim holder's choice. Enter number of days credits per claim selected in columns at right.

Date **12-03-84** Reported Holder or Agent (Signature) *David M. Ross*

For Office Use Only

Total Days Cr. Recorded **42.7** Date Recorded **March 19 1984** Mining Recorder *[Signature]*  
 Date Approved as Recorded \_\_\_\_\_ Branch Director \_\_\_\_\_

Certification Verifying Report of Work

I hereby certify that I have a personal and intimate knowledge of the facts set forth in the Report of Work annexed hereto, having performed the work or witnessed same during and/or after its completion and the annexed report is true.

Name and Postal Address of Person Certifying **DAVID M. ROSS, 169 Perreault Ave. Val d'Or, Quebec J9P 2H1**  
 Date Certified **12-03-84** Certified by (Signature) *David M. Ross*

Total number of mining claims covered by this report of work. **one**



# Assessment Work Breakdown

State of Oregon

Forms 30  
1988

11

Days are based on eight (8) hour Technical or Line-cutting days. Technical days include work performed by consultants, draftsmen, etc..

Type of Survey							
Technical Days	X	7	=	Technical Days Credits	+	Line-cutting Days	
1.47				10.3			
			=	Total Credits	+	No. of Claims	
				10.3		one	
						=	
							10.3

Type of Survey							
Technical Days	X	7	=	Technical Days Credits	+	Line-cutting Days	
			=	Total Credits	+	No. of Claims	

Type of Survey							
Technical Days	X	7	=	Technical Days Credits	+	Line-cutting Days	
			=	Total Credits	+	No. of Claims	

Type of Survey							
Technical Days	X	7	=	Technical Days Credits	+	Line-cutting Days	
			=	Total Credits	+	No. of Claims	

COPYED

1988

MINIMUM

11



**Report of Work**  
(Geophysical, Geological,  
Geochemical and Expenditures)

#266/83  
The Mining Act 2.6134

Instructions: - Please type or print.  
- If number of mining claims traversed exceeds space on this form, attach a list.  
Note: - Only days credits calculated in the "Expenditures" section may be entered in the "Expend. Days Cr." columns.  
Do not use shaded areas below.

Nov. 29<sup>th</sup>

Type of Survey(s) <b>GEOCHEMICAL</b>		Township or Area <b>Matheson &amp; German</b>	
Claim Holder(s) <b>Don MCKINNON</b>		M-18359	
Address <b>P.O. Box 1130, 759 Denise St. TIMMINS, Ontario P4N 7S6</b>			
Survey Company <b>PROSPECTING GEOPHYSICS LTD</b>		Date of Survey (from & to) 29 08 83 25 09 83 Day   Mo.   Yr.   Day   Mo.   Yr.	
Name and Address of Author (of Geo-Technical report) <b>DAVID M. ROSS, 169 Perreault Ave., VAL D'OR, Quebec J9P 2H1</b>			

Credits Requested per Each Claim in Columns at right

Special Provisions	Geophysical	Days per Claim
For first survey: Enter 40 days. (This includes line cutting)	- Electromagnetic	
	- Magnetometer	
For each additional survey: using the same grid: Enter 20 days. (for each)	- Radiometric	
	- Other	
	Geological	
	Geochemical	
Man Days Complete reverse side and enter total(s) here	Geophysical	Days per Claim
	- Electromagnetic	
	- Magnetometer	
	- Radiometric	
	- Other	
	Geological	
	Geochemical	10 2/3
Airborne Credits	Electromagnetic	Days per Claim
Note: Special provisions credits do not apply to Airborne Surveys.	Magnetometer	
	Radiometric	

Mining Claims Traversed (List in numerical sequence)

Mining Claim		Expend. Days Cr.	Mining Claim		Expend. Days Cr.
Prefix	Number		Prefix	Number	
P	561591	33.3	P	641332	33.3
	561592	33.3		641333	33.3
	561593	33.3		641334	33.3
	561594	33.3		641335	33.3
	611424	33.3		641336	33.3
	611425	33.3		641337	33.3
	611426	33.3		641338	33.3
	611427	33.3		641339	33.3
	611428	33.3		641340	33.3
	611429	33.3		641342	33.3
	611430	33.3		641343	33.3
	611431	33.3		641344	33.3
	611432	33.3		641345	33.3
	611433	33.3		641346	33.3
	611434	33.3			
	611435	33.3			
	611436	33.3			
	611437	33.3			
	611438	33.3			
	616558	33.3			
	616559	33.3			
	616560	33.3			
	616569	33.3			

Expenditures (excludes power stripping)

Type of Work Performed **ANALYSES**

Performed on Claim(s) **On all claims listed**

Calculation of Expenditure Days Credits

Total Expenditures	÷	Total Days Credits
\$ 18,500.00	÷	15 = 1233

Instructions  
Total Days Credits may be apportioned at the claim holder's choice. Enter number of days credits per claim selected in columns at right.

RECEIVED  
SEP 30 1983  
7:18/9/10/11/12/1/2/3/4/5/6

RECORDED  
SEP 30 1983  
SEP 23 1983

For Office Use Only

Total Days Cr. Recorded	Date Recorded	Mining Recorder
1625	Sept 30/83	[Signature]
Date Approved as Recorded	Regional Mining Recorder	Branch Director

Date 26-09-83  
Recorded Holder or Agent (Signature) David Ross

Certification Verifying Report of Work

I hereby certify that I have a personal and intimate knowledge of the facts set forth in the Report of Work annexed hereto, having performed the work or witnessed same during and/or after its completion and the annexed report is true.

Name and Postal Address of Person Certifying  
**DAVID M. ROSS, 169 Perreault Ave., Val d'Or, Que. J9P 2H1**

Date Certified 26-09-83  
Certified by (Signature) David Ross

**Assessment Work Breakdown**

Man Days are based on eight (8) hour Technical or Line-cutting days. Technical days include work performed by consultants, draftsmen, etc..

<b>Type of Survey</b> <b>GEOCHEMICAL</b>						
Technical Days		Technical Days Credits		Line-cutting Days		Total Credits
56	X	7	=	392	+	---
				=		392
					+	37
						=
						10.67

<b>Type of Survey</b>						
Technical Days		Technical Days Credits		Line-cutting Days		Total Credits
[ ]	X	7	=	[ ]	+	[ ]
				=		[ ]
					+	[ ]
						=
						[ ]

<b>Type of Survey</b>						
Technical Days		Technical Days Credits		Line-cutting Days		Total Credits
[ ]	X	7	=	[ ]	+	[ ]
				=		[ ]
					+	[ ]
						=
						[ ]

<b>Type of Survey</b>						
Technical Days		Technical Days Credits		Line-cutting Days		Total Credits
[ ]	X	7	=	[ ]	+	[ ]
				=		[ ]
					+	[ ]
						=
						[ ]

Credit requested under

	<u>Total days credit</u>	<u>Mondays/claim</u>
<u>Expenditures</u>	1233	33.33
<u>Man day's-field, supervision and draftsman</u>	---392---	10.67
<b>GRAND TOTAL:</b>	1625	44

**RECEIVED**

NOV 1 1983

MINING LANDS SECTION

44 days per claim credit requested

*[Handwritten Signature]*

The Mining Act 2.6134

# 72/84

Instructions: - Please type or print. *May 1984*  
 - If number of mining claims traversed exceeds space on this form, attach a list.  
 Note: - Only days credits calculated in the "Expenditures" section may be entered in the "Expend. Days Cr." columns.  
 - Do not use shaded areas below.

Type of Survey(s) <b>Geochemical</b>	Township or Area <b>GERMAN</b>
Claim Holder(s) <b>Don McKinnon</b>	Prospector's License No. <b>M-18359</b>
Address <b>P.O. Box 1130, 759 Devisé St., Timmins, Ontario P4N 7S6</b>	
Survey Company <b>Prospecting Geophysics Ltd.</b>	Date of Survey (from & to) <b>29 08 83 25 09 83</b>
Name and Address of Author (of Geo-Technical report) <b>DAVID M. ROSS, 169 Perreault Ave., VAL D'OR, Que, J9P 2H1</b>	

Credits Requested per Each Claim in Columns at right

Special Provisions	Geophysical	Days per Claim
For first survey: Enter 40 days. (This includes line cutting)	- Electromagnetic	
	- Magnetometer	
For each additional survey: using the same grid: Enter 20 days (for each)	- Radiometric	
	- Other	
	Geological	
	Geochemical	
Man Days	Geophysical	Days per Claim
Complete reverse side and enter total(s) here	- Electromagnetic	
<div style="border: 1px solid black; padding: 5px; text-align: center;"> <b>RECEIVED</b>  <b>MAR 19 1984</b>  <b>A.M.</b>  <b>7 8 9 10 11 12 1 2 3 4 5 6</b> </div>	- Magnetometer	
	- Radiometric	
	- Other	
	Geological	
	Geochemical	<b>10.8</b>
Airborne Credits	Geophysical	Days per Claim
Note: Special provisions credits do not apply to Airborne Surveys	- Electromagnetic	
	- Magnetometer	
	- Radiometric	

Mining Claims Traversed (List in numerical sequence)

Mining Claim			Mining Claim		
Prefix	Number	Expend. Days Cr.	Prefix	Number	Expend. Days Cr.
P	641341	32.4			
<div style="border: 1px solid black; padding: 10px; margin: 10px auto; width: 80%;"> <b>RECEIVED</b>  <b>APR 9 1984</b>  <b>MINING LANDS SECTION</b>  <div style="border: 1px solid black; padding: 5px; margin: 5px auto; width: 60%;"> <b>RECORDED</b>  <b>MAR 19 1984</b>                      Receipt No. _____                 </div> </div>					
<div style="border: 1px solid black; padding: 10px; margin: 10px auto; width: 80%;"> <b>RECEIVED</b>  <b>MAR 16 1984</b>  <b>MINING LANDS SECTION</b>  <i>See Reversed Statement</i> </div>					

Expenditures (excludes power stripping)

Type of Work Performed **(Sect. 77-19)**  
**analyses**

Performed on Claim(s) **413000 010 020 030 040 050 060 070 080 090 100**

Calculation of Expenditure Days Credits

Total Expenditures	+	15	=	Total Days Credits
<b>\$ 487</b>				<b>32.4</b>

Instructions: Total Days Credits may be apportioned at the claim holder's choice. Enter number of days credits per claim selected in columns at right.

Date **12-03-84** Reported Holder or Agent (Signature) *David M. Ross*

Total number of mining claims covered by this report of work. **one**

**For Office Use Only**

Total Days Cr. Recorded **42.7** Date Recorded **May 19 1984** Mining Recorder *[Signature]*

Date Approved as Recorded \_\_\_\_\_ Branch Director \_\_\_\_\_

Certification Verifying Report of Work

I hereby certify that I have a personal and intimate knowledge of the facts set forth in the Report of Work annexed hereto, having performed the work or witnessed same during and/or after its completion and the annexed report is true.

Name and Postal Address of Person Certifying  
**DAVID M. ROSS, 169 Perreault Ave., Val d'Or, Quebec J9P 2H1**

Date Certified **12-03-84** Certified by (Signature) *David M. Ross*

**REGISTERED**

June 5, 1984

FILE: 2.6134

Don McKinnon  
P.O. Box 1130  
759 Denise Street  
Timmins, Ontario  
P4N 7S6

Dear Sir:

RE: Geochemical Survey submitted on Mining Claims  
P 561591 et al in the Townships of German &  
Matheson

---

Enclosed is a copy of our letter dated March 6, 1984,  
requesting additional information for the above-described  
survey.

Unless you can provide the required data by June 20, 1984,  
the mining recorder will be directed to cancel the work  
credits recorded on September 30, 1983.

For further information, please contact Mr. Ray Pichette  
at (416)965-4888.

Yours sincerely,

S.E. Yundt  
Director  
Land Management Branch

Whitney Block, Room 6643  
Queen's Park  
Toronto, Ontario  
M7A 1W3  
Phone: (416)965-4888

S. Hurst:mc

cc: Mining Recorder  
Timmins, Ontario

Encl.

Your File: #266  
Our File: 2.6134

March 6, 1984.

Don McKinnon  
P.O. Box 1130  
759 Denise Street  
Timmins, Ontario  
P4N 7S6

Dear Sir:

RE: Geochemical survey and Data for Assaying on mining claims  
P 561591 et al in the Townships of Matheson and German.

We have not received receipts or cancelled cheques required in order to assess work performed on Mining Claims listed above. Please provide receipts verifying payment of the expenditure of \$18,500.00 for Analyses as soon as possible.

We also require, in duplicate, Geochemical plans outlining lines surveyed, station points, values of the analyses obtained and units measured. We have received Electromagnetic plans for the claims surveyed which are not required.

For further information, please contact Mr. F.W. Matthews at (416) 965-1380.

Yours very truly,

J.R. Morton  
Acting Director  
Land Management Branch

Whitney Block  
Room 6643  
Queen's Park  
Toronto, Ontario  
M7A 1W3  
Phone: 416/965-1380

M.E. Anderson:dg

cc: Mining Recorder  
Timmins, Ontario.



Mining Lands Comments

- need maps - only 1 claim on map. by L.D. 1984  
 - ~~require~~ - require cancelled cheques or receipts for expenditures

To: Geophysics

Comments

Approved     Wish to see again with corrections    Date    Signature

To: Geology Expenditures Mr. C. Krusta

Comments  
 This is all geochemistry  
 TO: John Fortescue

Approved     Wish to see again with corrections    Date    Signature

To: Geochemistry Dr. Fortescue

Comments  
 L.D.

Approved     Wish to see again with corrections    Date Feb 16<sup>th</sup> 1984    Signature [Signature]

To: Mining Lands Section, Room 6462, Whitney Block. (Tel: 5-1380)

266/83

1983 12 14

2.6134

Mining Recorder  
Ministry of Natural Resources  
60 Wilson Avenue  
Timmins, Ontario  
P4N 2S7

Dear Sir:

We have received reports and maps for a Geochemical survey and Data for Assaying submitted on mining claims P 561591 et al in the Townships of Matheson and German.

This material will be examined and assessed and a statement of assessment work credits will be issued.

Yours very truly,

E.F. Anderson  
Director  
Land Management Branch

Whitney Block, Room 6643  
Queen's Park  
Toronto, Ontario  
M7A 1W3  
Phone:(416)965-1380

A. Barr:mc

cc: Don McKinnon  
P.O. Box 1130  
759 Denise Street  
Timmins, Ontario  
P4N 7S6

cc: David M. Ross  
169 Perreault Avenue  
Val d'Or, Quebec  
V9P 2H1



*169 PERRAULT AVENUE  
VAL D'OR, QUEBEC J9P 2H1  
TEL. 819-824-3910*

## PROSPECTING GEOPHYSICS LTD.

GEOPHYSICAL & GEOLOGICAL SURVEYS

169 PERRAULT AVENUE, VAL D'OR, QUEBEC J9P 2H1 • TEL. 819-824-3910

March 12, 1984

Mr. E.F. Anderson, Director  
Land Management Branch  
Whitney Block, Room 6430  
Queen's Park  
Toronto, Ontario  
M7A 1W3

Re: Mining Claim P-641341 German Township

Dear Sir:-

Enclosed please find our completed Report of Work form for the above claim which expires on March 23, 1984.

This claim number was an omission in the previous submission of September 29, 1983. The results of the Geochemical Survey were included in our report, dated December 6, 1983, with accompanying maps.

Yours truly,

PROSPECTING GEOPHYSICS LTD.,

D.M. Ross, P.Eng.

*Re WP # 266/83*

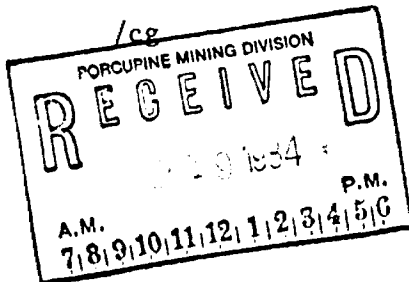

**RECEIVED**

**MAR 16 1984**

**MINING LANDS SECTION**

*Re W.R. # 266/83.*

<b>RECEIVED</b>	
Management Branch	<input type="checkbox"/>
CIRCULATE	<input type="checkbox"/>
COMMENTS PLEASE	<input type="checkbox"/>
BY	
MAR 16 1984	
SEARCHED	
INDEXED	
SERIALIZED	✓
FILED	
W.L. GOOD	
R. 6643	



The Mining Act

In the matter of mining claims:

P 561591 to 94 inclusive  
611424 to 38 inclusive  
616558 to 60 inclusive  
616569  
641332 to 40 inclusive  
641342 to 46 inclusive

in the Townships of Matheson & German.

On consideration of an application from the recorded holder, Don McKinnon  
under Section 77 Subsection 22 of The Mining Act, I hereby order that the time for filing reports and plans in support of  
Expenditures, Section 77(19) assessment work recorded on September 30, 1983  
be extended until and including December 8, 1983.

1983-11-27  
Date

Signature of Director, Land Management Branch

Copies:  
Don McKinnon  
P.O. Box 1130  
759 Denise Street  
Timmins, Ontario  
P4N 7S6

cc: Prospecting Geophysics Ltd  
169 Perrault Avenue  
Val D'Or, Quebec  
J9P 2H1

cc: Mining Recorder  
Timmins, Ontario



LABORATOIRE D'ANALYSE BOURLAMAQUE LTÉE  
BOURLAMAQUE ASSAY LABORATORIES LTD.

EN COMPTE AVEC  
IN ACCOUNT WITH

Eastern Mines Limited,  
c/o Prospecting Geophysics Limited,  
169 Perrault,  
Val d'Or, Que.

FACTURE  
INVOICE

DATE .....October 31, 1983.....

LF GM-308

Cert. No. 39625

page 1:	88 Au	88
page 2:	75 Au	75
page 3:	90 Au	90
page 4:	90 Au	90
page 5:	90 Au 40	50
page 6:	90 Au 90	
page 7:	84 Au 84	
page 8:	90 Au 90	
page 9:	25 Au 24	1

722 Au @ 7.50 <sup>394</sup> (fire/AA assay)

Matheson Twp Grid M-3 114 samples  
German Twp Grid G-4 214 samples

\* Preparation of 331 samples  
including 3 Nss.

#2955.00

~~\$5415.00~~

855.00

1605.00

2460.00

827.50

# 3287.50

\* Note: includes drying, sieving to  
minus 80 mesh fraction and  
editing sample numbers.

*John*

RECEIVED

DEC 8 1983

MINING LANDS SECTION

C.P. / P.O. # 550

148, AVENUE PERRAULT

VAL D'OR, QUÉBEC

J9P 4P5

TÉL.: (819) 824-4337



LABORATOIRE D'ANALYSE BOURLAMAQUE LTÉE  
BOURLAMAQUE ASSAY LABORATORIES LTD.

EN COMPTE AVEC  
IN ACCOUNT WITH

Eastern  
c/o Prospecting Geophysics Limited,  
169 Perrault,  
Val d'Or, Que.

FACTURE  
INVOICE

DATE .....November...14,....1983.....

LF GM-308

Cert. No. 39759

page 1:	89 Au
page 2:	84 Au
page 3:	85 Au
page 4:	<u>22 Au</u>

280 Au fire assay/A.A. @ 7.50

\$2100.00

Bondar-Clegg & Company Ltd.  
764 Belfast Road  
Ottawa, Ontario  
Canada K1G 0Z5  
Phone: (613) 237  
Telex: 053-4455



**BONDAR-CLEGG**

EASTERN MINES  
PROSPECTING GEOPHYSICS  
169 PERRAULT AVENUE  
VAL D'OR, QUEBEC  
J9P 2H1

Invoice: 104806

Date: November 11, 1983

Report No: 013-3248

524 Analyses of Gold - Fire Assay	at	6.00	3144.00	
Subtotal			3144.00	3144.00
	Invoice Total			<u>\$3144.00</u>

THIS IS A PROFESSIONAL SERVICE  
ACCOUNTS DUE WHEN RENDERED

Bondar-Clegg & Company Ltd.

764 Belfast Road  
Ottawa, Ontario  
Canada K1G 0Z5  
Phone: (613) 237  
Telex: 053-4455



**BONDAR-CLEGG**

**EASTERN MINES  
PROSPECTING GEOPHYSICS  
169 PERRAULT AVENUE  
VAL D'OR, QUEBEC  
J9P 2H1**

**Invoice: 104884**

**Date: November 21, 1983**

**Report No: 013-3321**

<b>335 Analyses of Gold - Fire Assay</b>	<b>at</b>	<b>6.00</b>	<b>2010.00</b>	
<b>Subtotal</b>			<b>2010.00</b>	<b>2010.00</b>
	<b>Invoice Total</b>			<b>\$2010.00</b> -----

**THIS IS A PROFESSIONAL SERVICE  
ACCOUNTS DUE WHEN RENDERED**

Bondar-Clegg & Company Ltd.

764 Belfast Road  
Ottawa, Ontario  
Canada K1G 0Z5  
Phone: (613) 231-1100  
Telex: 053-4455



**BONDAR-CLEGG**

**EASTERN MINES  
PROSPECTING GEOPHYSICS  
169 PERRAULT AVENUE  
VAL D'OR, QUEBEC  
J9P 2H1**

**Invoice: 104891**

**Date: November 22, 1983**

**Report No: 013-3322**

371 Analyses of Gold - Fire Assay	at	6.00	2226.00	
Subtotal			2226.00	2226.00
Invoice Total				2226.00
				-----

**THIS IS A PROFESSIONAL SERVICE  
ACCOUNTS DUE WHEN RENDERED**

Recorded Holder	DON MCKINNON
Township or Area	MATHESON & GERMAN

Type of survey and number of Assessment days credit per claim	Mining Claims Assessed
Geophysical Electromagnetic _____ days Magnetometer _____ days Radiometric _____ days Induced polarization _____ days Other _____ days Section 77 (19) See "Mining Claims Assessed" column Geological _____ days Geochemical <u>10.6</u> days Man days <input checked="" type="checkbox"/> Airborne <input type="checkbox"/> Special provision <input type="checkbox"/> Ground <input type="checkbox"/> <input type="checkbox"/> Credits have been reduced because of partial coverage of claims. <input type="checkbox"/> Credits have been reduced because of corrections to work dates and figures of applicant.	P 561591 to 594 incl 611424 to 438 incl 616558 to 560 incl 616569 641332 to 340 incl 641342 to 346

**Special credits under section 77 (16) for the following mining claims**

**No credits have been allowed for the following mining claims**

not sufficiently covered by the survey       Insufficient technical data filed

No credits allowed for expenditures.

The Mining Recorder may reduce the above credits if necessary in order that the total number of approved assessment days recorded on each claim does not exceed the maximum allowed as follows: Geophysical — 80; Geological — 40; Geochemical — 40; Section 77 (19)—60:





Ontario

Ministry of  
Natural  
Resources

# Technical Assessment Work Credits

File  
2.6134

Date  
1984 07 05

Mining Recorder's Report of  
Work No. 72-84

Recorded Holder <b>DON MCKINNON</b>
Township or Area <b>GERMAN</b>

Type of survey and number of Assessment days credit per claim	Mining Claims Assessed
<b>Geophysical</b> Electromagnetic _____ days Magnetometer _____ days Radiometric _____ days Induced polarization _____ days Other _____ days Section 77 (19) See "Mining Claims Assessed" column Geological _____ days Geochemical <u>10.3</u> days Man days <input checked="" type="checkbox"/> Airborne <input type="checkbox"/> Special provision <input type="checkbox"/> Ground <input type="checkbox"/> <input type="checkbox"/> Credits have been reduced because of partial coverage of claims. <input type="checkbox"/> Credits have been reduced because of corrections to work dates and figures of applicant.	<b>P 641341</b>

**Special credits under section 77 (16) for the following mining claims**

**No credits have been allowed for the following mining claims**

not sufficiently covered by the survey       Insufficient technical data filed

No credits allowed for expenditures.



Ministry of  
Natural  
Resources

July 23/84

1984 07 05

Your File: 266-83,74/84.  
Our File : 2.6134

Mr. Bruce Hanley  
Mining Recorder  
Ministry of Natural Resources  
60 Wilson Avenue  
Timmins, Ontario  
P4N 2S7

Dear Sir:

Enclosed are two copies of a Notice of Intent with statements listing a reduced rate of assessment work credits to be allowed for a technical survey. Please forward one copy to the recorded holder of the claims and retain the other. In approximately fifteen days from the above date, a final letter of approval of these credits will be sent to you. On receipt of the approval letter, you may then change the work entries on the claim record sheets.

For further information, if required, please contact Mr. R.J. Pichette at 416/965-4888.

Yours sincerely,

S.E. Yundt  
Director  
Land Management Branch

Whitney Block, Room 6643  
Queen's Park  
Toronto, Ontario  
M7A 1W3

Encls.

RWD S. Hurst:sc

cc: Don McKinnon  
Box 1130  
Timmins, Ontario  
P4N 7S6

cc: Mr. G.H. Ferguson  
Mining & Lands Commissioner  
Toronto, Ontario

845

**FILE**



Ministry of  
Natural  
Resources

Ontario

Notice of Intent  
for Technical Reports

1984 07 05

2.6134/266-83, 74-84.

An examination of your survey report indicates that the requirements of The Ontario Mining Act have not been fully met to warrant maximum assessment work credits. This notice is merely a warning that you will not be allowed the number of assessment work days credits that you expected and also that in approximately 15 days from the above date, the mining recorder will be authorized to change the entries on his record sheets to agree with the enclosed statement. Please note that until such time as the recorder actually changes the entry on the record sheet, the status of the claim remains unchanged.

If you are of the opinion that these changes by the mining recorder will jeopardize your claims, you may during the next fifteen days apply to the Mining and Lands Commissioner for an extension of time. Abstracts should be sent with your application.

If the reduced rate of credits does not jeopardize the status of the claims then you need not seek relief from the Mining and Lands Commissioner and this Notice of Intent may be disregarded.

If your survey was submitted and assessed under the "Special Provision-Performance and Coverage" method and you are of the opinion that a re-appraisal under the "Man-days" method would result in the approval of a greater number of days credit per claim, you may, within the said fifteen day period, submit assessment work breakdowns listing the employees names, addresses and the dates and hours they worked. The new work breakdowns should be submitted direct to the Lands Management Branch, Toronto. The report will be re-assessed and a new statement of credits based on actual days worked will be issued.

2.6134

1984 07 25

Your File: 266-83, 72-84  
Our File: 2.6134

Mr. Bruce Hanley  
Mining Recorder  
Ministry of Natural Resources  
60 Wilson Avenue  
Timmins, Ontario  
P4N 2S7

Dear Sir:

RE: Notice of Intent dated July 5, 1984  
Geochemical Survey on Mining Claims  
P 561591 et al in the Townships of  
German & Matheson

---

The assessment work credits, as listed with the above-mentioned Notice of Intent, have been approved as of the above date.

Please inform the recorded holder of these mining claims and so indicate on your records.

Yours sincerely,

S.E. Yundt  
Director  
Land Management Branch

Whitney Block, Room 6643  
Queen's Park  
Toronto, Ontario  
M7A 1W3  
Phone: (416)965-4888

S. Hurst:mc

cc: Don McKinnon  
Box 1130  
Timmins, Ontario  
P4N 7S6

cc: Resident Geologist  
Timmins, Ontario

cc: Mr. G.H. Ferguson  
Mining & Lands Commissioner  
Toronto, Ontario

Encl.

	GC	#				2.6134
61342641341	✓		616569	✓		
561591	✓		641332	✓		
92	✓		33	✓		
93	✓		34	✓		
94	✓		35	✓		
611424	✓		36	✓		
25	✓		37	✓		
26	✓		38	✓		
27	✓		39	✓		
28	✓		40	✓		
29	✓		42	✓		
30	✓		43	✓		
31	✓		44	✓		
32	✓		45	✓		
33	✓		46	✓		
34	✓					
35	✓					
36	✓					
37	✓					
38	✓					
616558	✓					
59	✓					
60	✓					

DUNDONALD TWP. - M.343

THE TOWNSHIP OF  
OF  
**GERMAN**

DISTRICT OF  
**COCHRANE**

**PORCUPINE**  
MINING DIVISION

SCALE: 1-INCH 40 CHAINS

MATHESON TWP. - M.297

STOCK TWP. - M.388

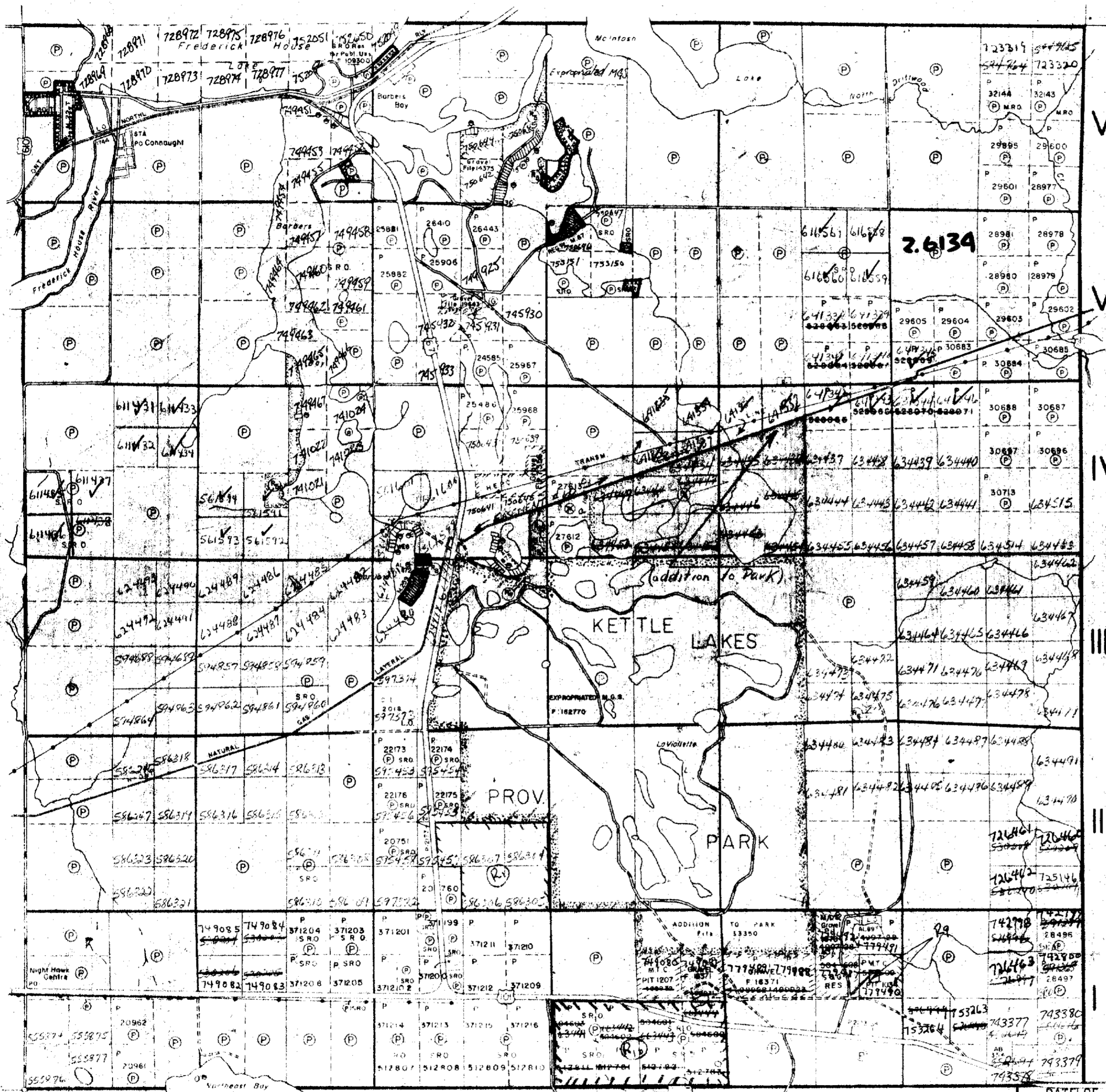

**LEGEND**

PATENTED LAND	(P)
CROWN LAND SALE	C.S.
LEASES	(L)
LOCATED LAND	Loc.
LICENSE OF OCCUPATION	L.O.
MINING RIGHTS ONLY	M.R.O.
SURFACE RIGHTS ONLY	S.R.O.
ROADS	(R)
IMPROVED ROADS	(IR)
KING'S HIGHWAYS	(KH)
RAILWAYS	(RA)
POWER LINES	(PL)
MARSH OR MUSKEG	(M)
MINES	(Mn)
CANCELLED	(C)
PATENTED for S.R.O.	(P.S.R.O.)
REGISTERED PLAN OF SUBDIVISION	(R.P.S.)

**NOTES**

- 400' surface rights reservation along the shores of all lakes and rivers.
- Summer resort locations patented for surface rights only shown thus (S.R.O.)
- This township lies within the Municipality of CITY of TIMMINS.
- Flooding Rights**
  - on Nighthawk Lake & Frederick House River to elev. 903.5' reserved to Ont. Hydro
  - on Frederick House Lake to elev. 903.0' to Ont. Hydro.

Areas withdrawn from staking under Section 42 of the Mining Act (RSO, 1990, c. 28, s. 42)

File	Date	Disposition
(P) Certified Agricultural Land (see land roll)		
(P) M.22.75	24.00	5/5/76 M.R.O.
(P) W.23.75	2430.2	5/5/76 S.R.O.
(P) W.24.75	41052	5/5/76 S.R.O.
(P) Reserved under Sec-3 P.L.A. for recreational purposes. File 188543		
(P) W.76.77	54359	22/9/77 S.R.O.
(P) W.90.77	7139	15/12/77 S.R.O.
(P) Public Access Res. 169191	18/4/79	S.R.O.
(P) Sewage disposal site - bona fide application under QUARRY PERMIT - see land roll P.L.A.		

DATE OF ISSUE  
FEB 24 1984  
Ministry of Natural Resources  
TORONTO

PLAN NO **M.283**  
ONTARIO  
MINISTRY OF NATURAL RESOURCES  
SURVEYS AND MAPPING BRANCH



(R) N.R.O. 1/84

Evelyn Twp.

Hoyle Twp.

German Twp.

Cody Twp.

# THE TOWNSHIP OF OF MATHESON

DISTRICT OF  
COCHRANE  
PORCUPINE  
MINING DIVISION

SCALE: 1-INCH=40 CHAINS

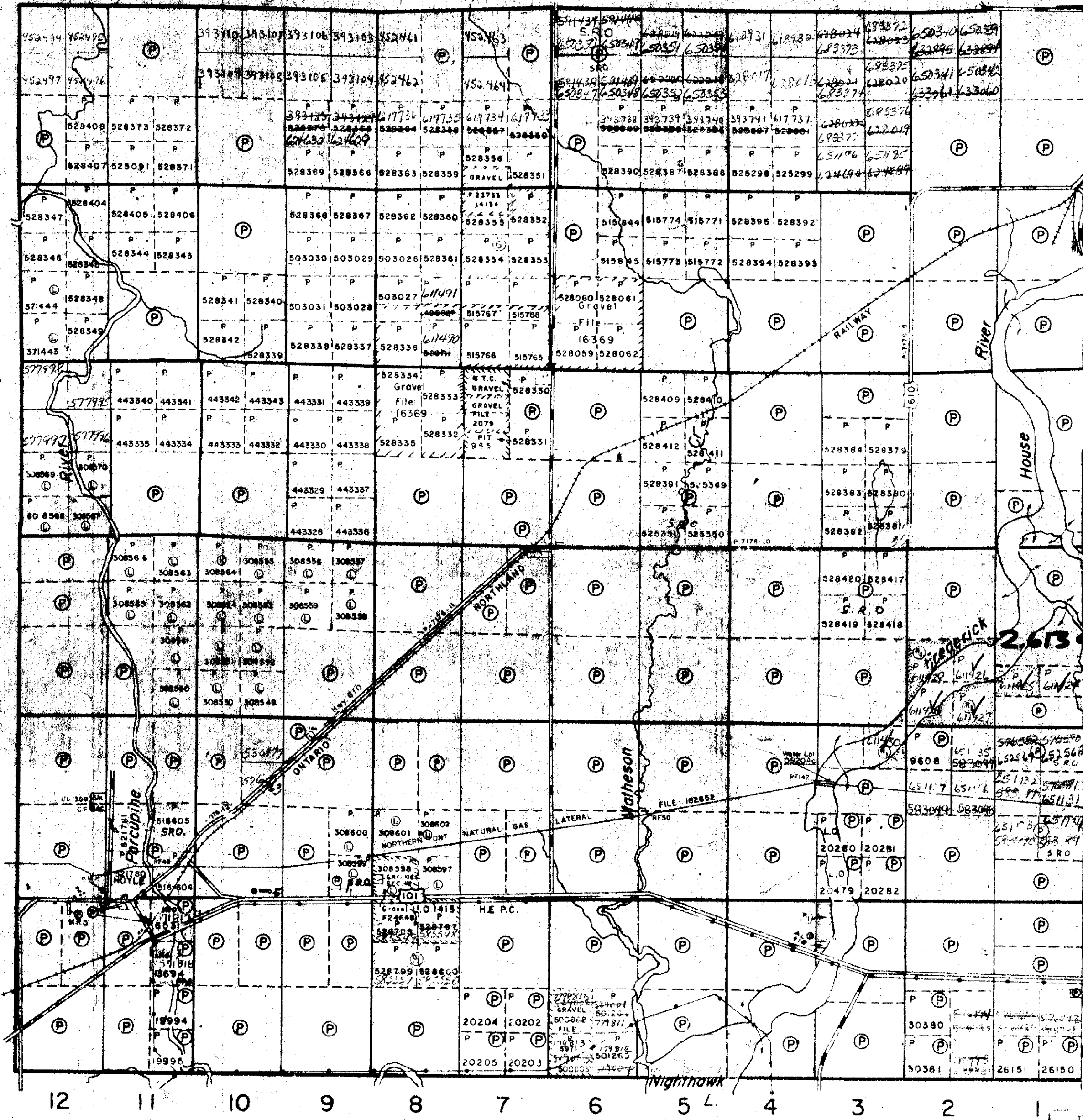

### LEGEND

- PATENTED LAND (P)
- CROWN LAND SALE (S) or (CS)
- LEASES (L)
- LOCATED LAND (Loc)
- LICENSE OF OCCUPATION (L.O.)
- MINING RIGHTS ONLY (M.R.O.)
- SURFACE RIGHTS ONLY (S.R.O.)
- ROADS
- IMPROVED ROADS
- KING'S HIGHWAYS
- RAILWAYS
- POWER LINES
- MARSH OR MUSKOGEE
- MINES

### NOTES

Reserve Flooding Rights to 90' Contour to H.E.P.C. on Frederick House River.

400' Surface Rights reservation around all lakes & rivers.

This township lies within the Municipality of CITY OF TIMMINS.

#### RESERVATIONS:

- (A) Reserved for recreational purposes under Sec. 3, R.L.A. File 100000
- (R) - S.R.O. REOPENED FOR MINING

#### SAND AND GRAVEL

- (G) QUARRY PERMIT
- (M) MNP GRAVEL RESERVE FILE 24648

DATE OF ISSUE  
FEB 21 1994

Ministry of Natural Resources  
TORONTO

PLAN NO.- M-297

MINISTRY OF NATURAL RESOURCES



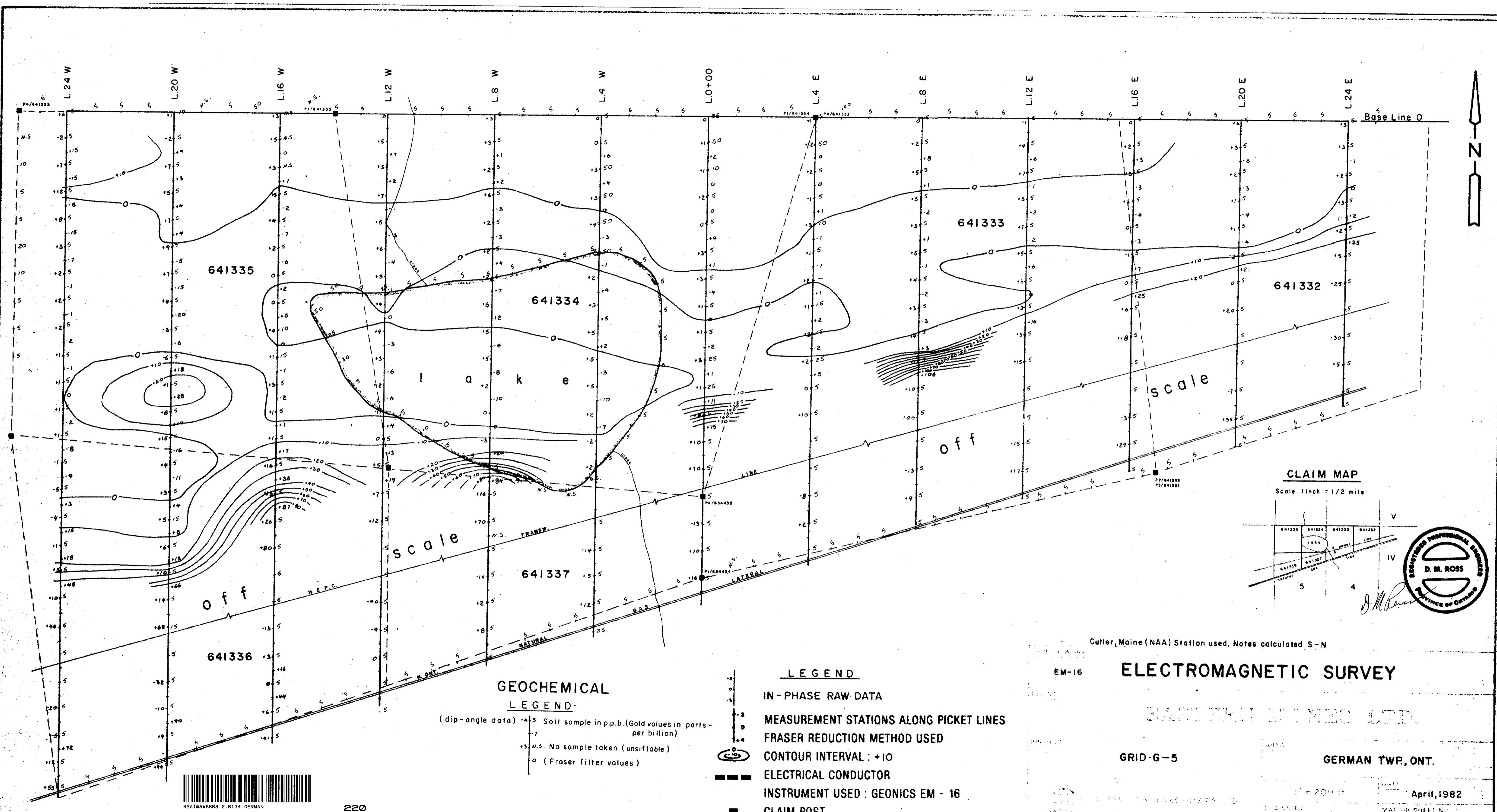

**CLAIM MAP**  
Scale: 1 inch = 1/2 mile

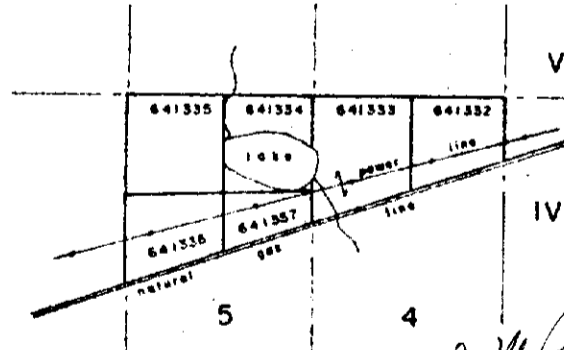

**GEOCHEMICAL  
LEGEND**

- (dip-angle data) +\*5 Soil sample in p.p.b. (Gold values in parts-per billion)
- 7
- +3 M.S. No sample taken (unsuitable)
- o (Fraser filter values)

**LEGEND**

- IN-PHASE RAW DATA
- MEASUREMENT STATIONS ALONG PICKET LINES
- FRASER REDUCTION METHOD USED
- CONTOUR INTERVAL: +10
- ELECTRICAL CONDUCTOR
- INSTRUMENT USED: GEONICS EM - 16
- CLAIM POST

Cutler, Maine (NAA) Station used. Notes calculated S-N

**ELECTROMAGNETIC SURVEY**

BAURMAN MINING LTD.

GRID-G-5

GERMAN TWP., ONT.





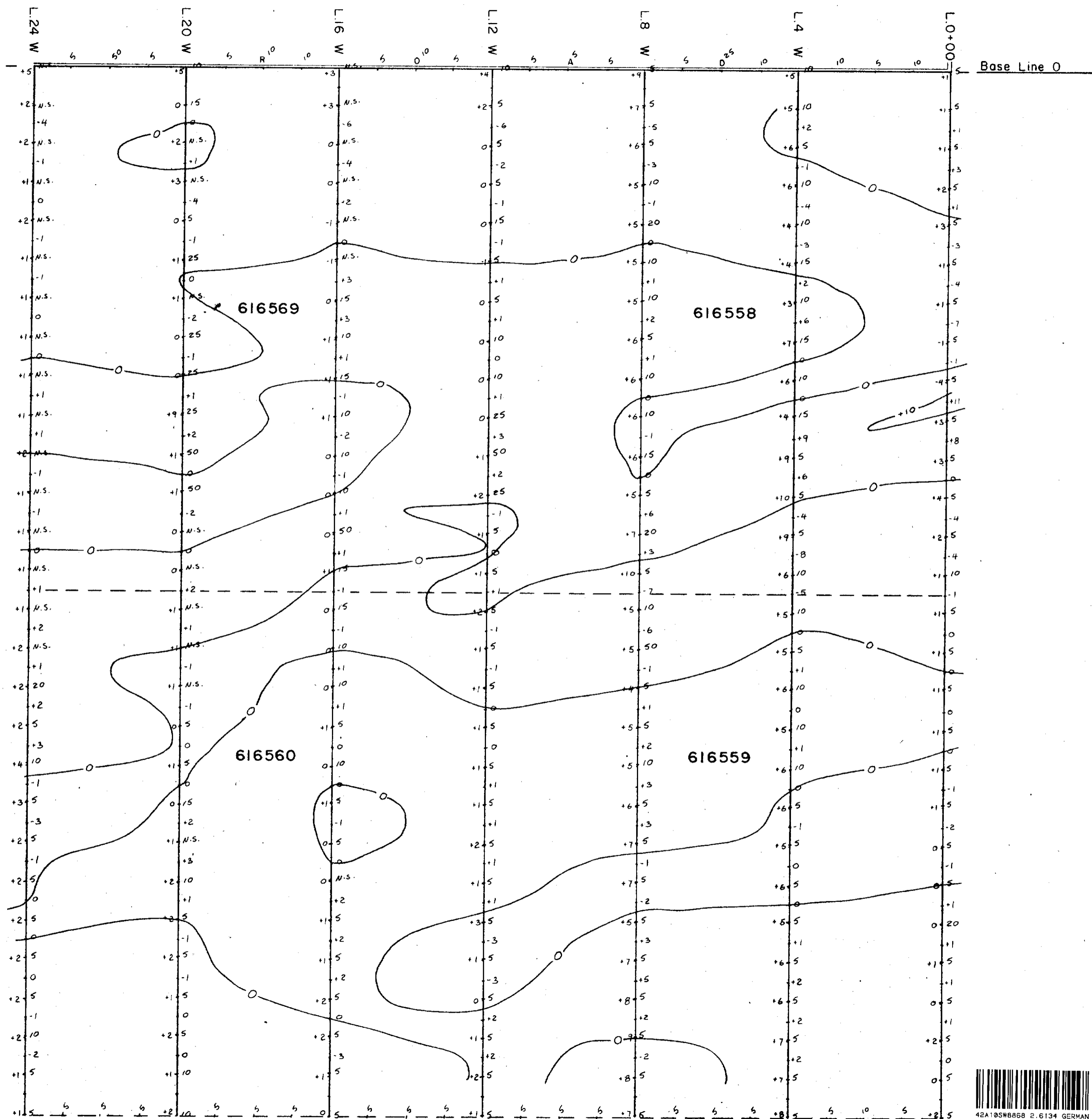

**CLAIM MAP**

SCALE: 1" = 1/2 mile

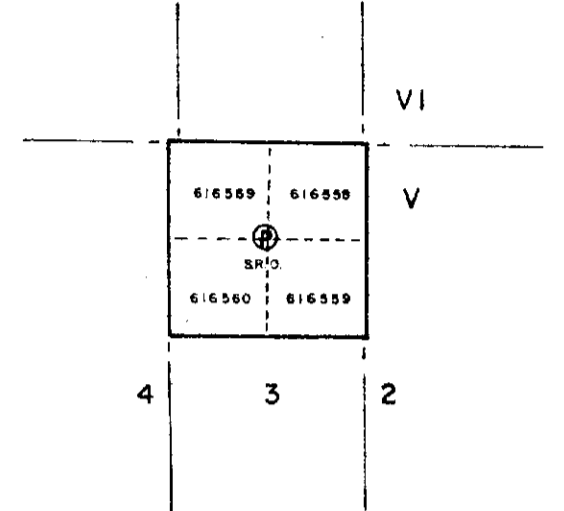

**GEOCHEMICAL**

**LEGEND**

- IN-PHASE RAW DATA
- MEASUREMENT STATIONS ALONG PICKET LINES
- FRASER REDUCTION METHOD USED
- CONTOUR INTERVAL : + 10
- ELECTRICAL CONDUCTOR
- INSTRUMENT USED : GEONICS EM - 16
- CLAIM POST
- SWAMP
- (dip-angle data) -3.5 Soil sample in p.p.b. (Gold values in parts per billion)
- 6 (Fraser filter values)
- 0 N.S. No sample taken (unsiftable)
- 2

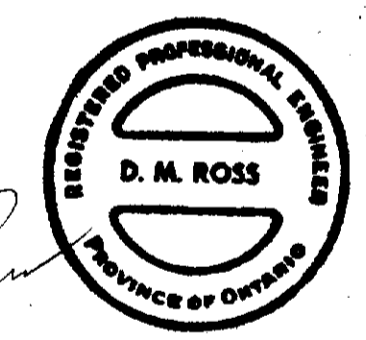

Cutler, Maine (NAA) Station used. Notes calculated S-N

TYPE OF WORK EM-16	<b>ELECTROMAGNETIC SURVEY</b>	
<b>EASTERN MINES LTD.</b>		
PROJECT GRID G-6	AREA GERMAN TWP., ONT.	SCALE 1" = 200 ft
DATE April, 1982		MAP OR SHEET NO. 2-6134
DRAWN BY H. FLUNDERBERG GEOPHYSICS LTD.		



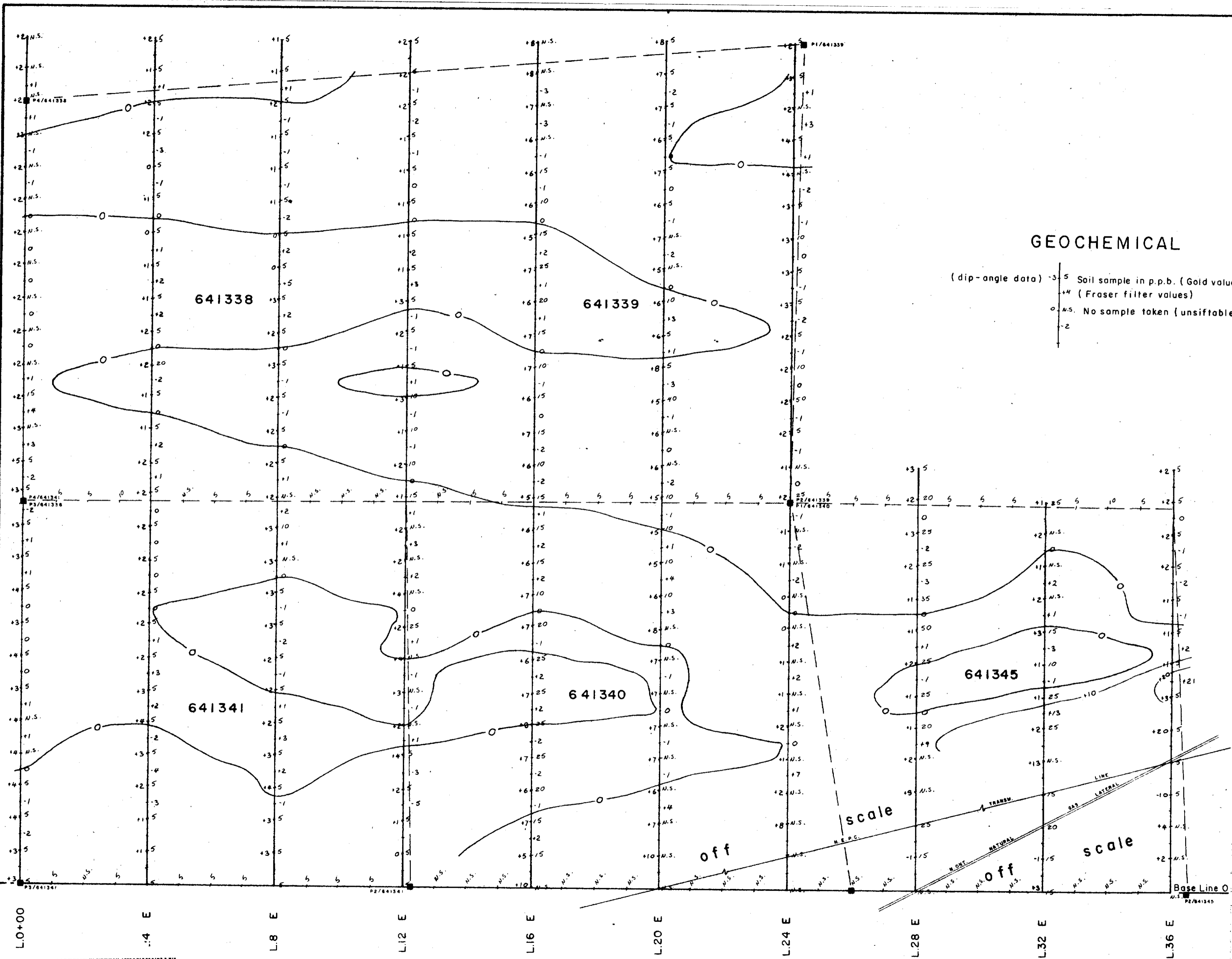

**GEOCHEMICAL**

(dip-angle data) -3.5 Soil sample in p.p.b. (Gold values in parts per billion)  
 +4 (Fraser filter values)  
 0 N.S. No sample taken (unsiftable)  
 -2

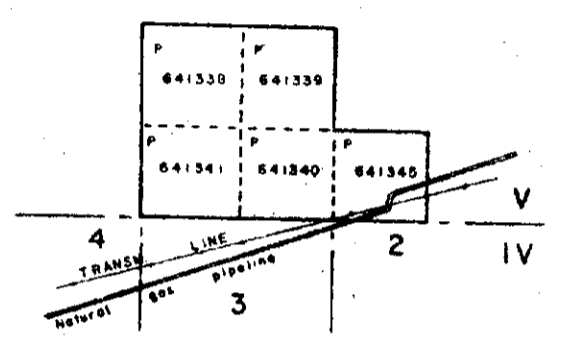

**CLAIM MAP**  
 Scale: 1" = 1/2 mile

**LEGEND**

- IN - PHASE RAW DATA
- MEASUREMENT STATIONS ALONG PICKET LINES
- FRASER REDUCTION METHOD USED
- CONTOUR INTERVAL : +10
- ELECTRICAL CONDUCTOR
- INSTRUMENT USED : GEONICS EM - 16
- CLAIM POST
- SWAMP



Cutter, Maine (NAA) Station used. Notes calculated S-N

**ELECTROMAGNETIC SURVEY**

**EASTERN MINES LTD.**

GRID G-7

GERMAN TWP., ONT.

April, 1982



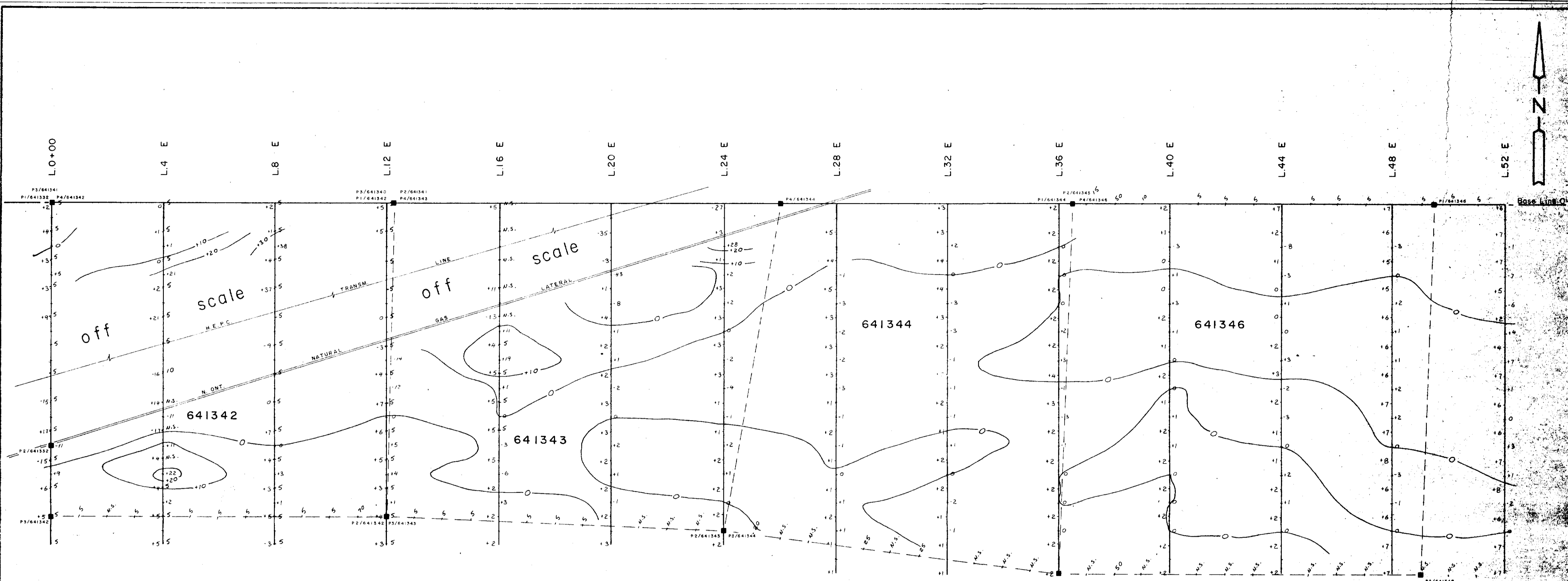

**GEOCHEMICAL**

(dip-angle data) -3 to +6  
Soil sample in p.p.b. (Gold - values in parts per billion)  
N.S. No sample (unsuitable)  
-2 (Fraser filter values)

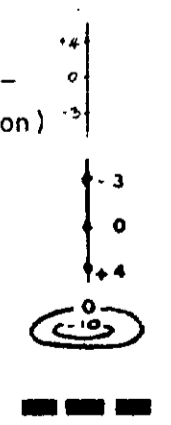

**LEGEND**  
IN-PHASE RAW DATA  
MEASUREMENT STATIONS ALONG PICKET LINES  
FRASER REDUCTION METHOD USED  
CONTOUR INTERVAL : + 10  
ELECTRICAL CONDUCTOR  
INSTRUMENT USED : GEONICS EM - 16  
CLAIM POST  
SWAMP

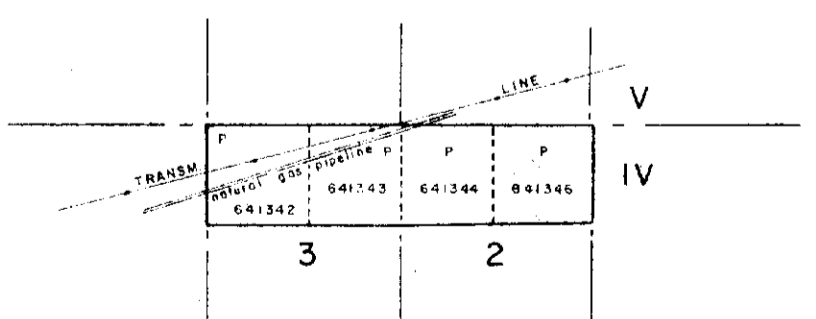

CLAIM MAP  
Scale : 1" = 1/2 mile

*D.M. [Signature]*



Cutler, Maine (NAA) Station used. Notes calculated S-N

TYPE OF WORK EM - 16		<b>ELECTROMAGNETIC SURVEY</b>	
CLIENT GRID G - 8		AREA GERMAN TWP., ONT.	
PROJECT H. FENDERBER GEOPHYSICS LTD.		SCALE 1" = 200 ft.	DATE April 1968
DRAWN BY <i>[Signature]</i>		MAP OR SHEET NO. 2.6134	





260

Note: Cutler, Maine (NAA) Station used. Notes calculated S - N

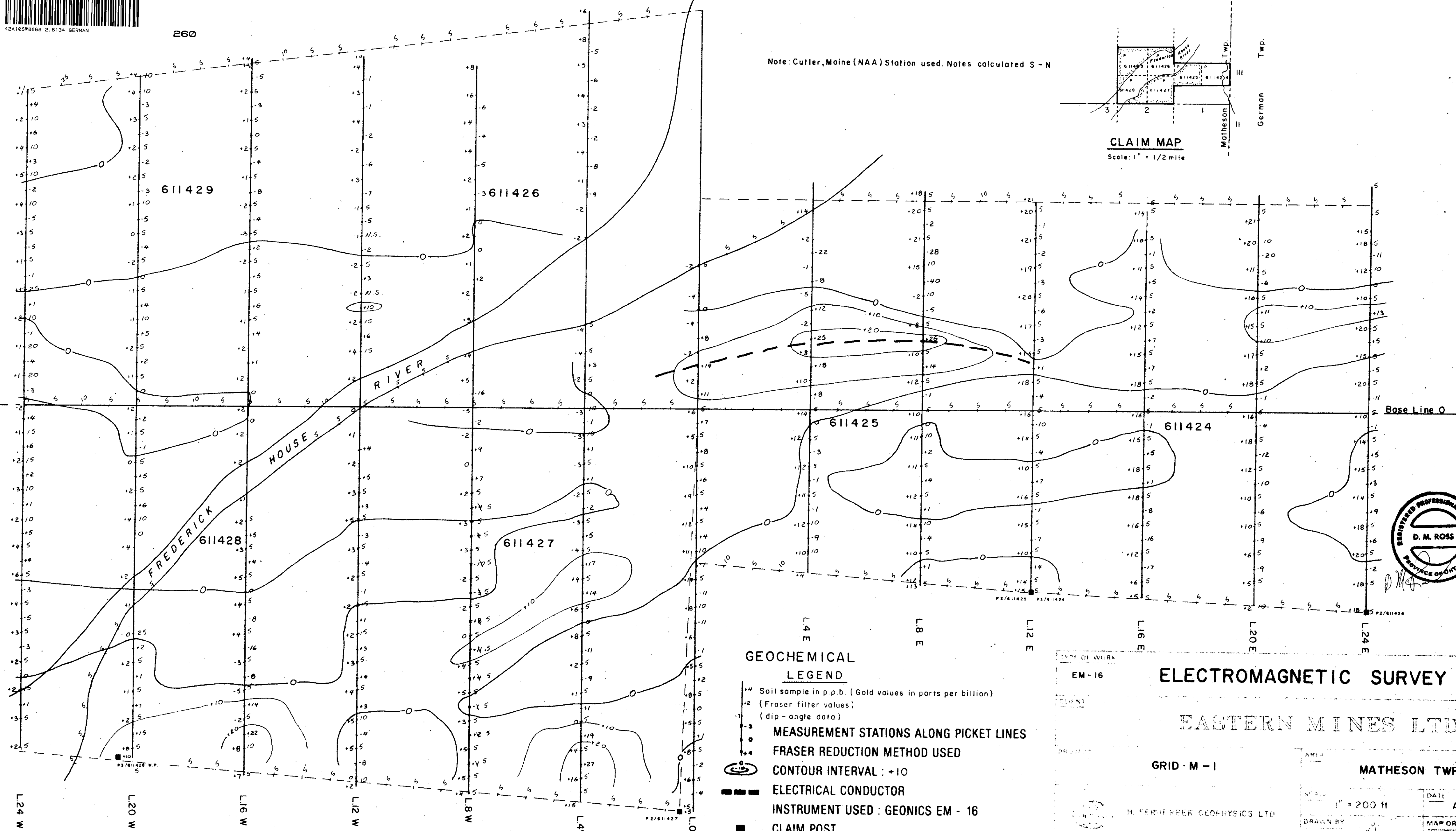
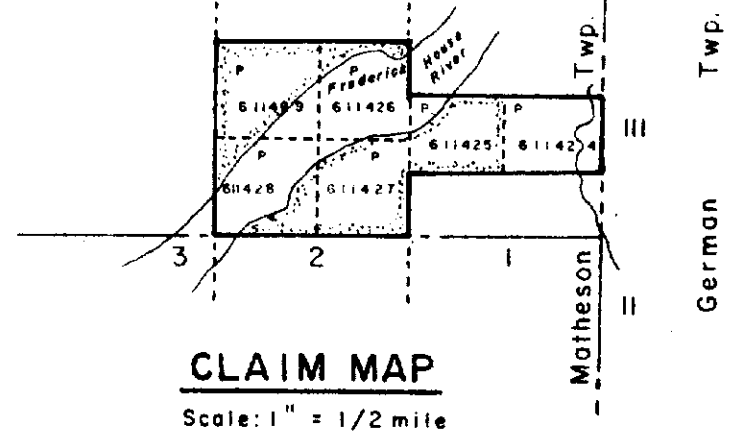

**GEOCHEMICAL LEGEND**

- Soil sample in p.p.b. (Gold values in parts per billion)
- (Fraser filter values)
- Dip - angle data
- MEASUREMENT STATIONS ALONG PICKET LINES
- FRASER REDUCTION METHOD USED
- CONTOUR INTERVAL : +10
- ELECTRICAL CONDUCTOR
- INSTRUMENT USED : GEONICS EM - 16
- CLAIM POST

TYPE OF WORK	EM - 16	<b>ELECTROMAGNETIC SURVEY</b>	
CLIENT	<b>EASTERN MINES LTD.</b>		
PROJECT	GRID - M - 1	MATHESON TWP., ONT.	
SCALE	1" = 200 ft	DATE	April, 1982
DRAWN BY	H. SCHNEIDER GEOPHYSICS LTD.	MAP OR SHEET NO	2.6134



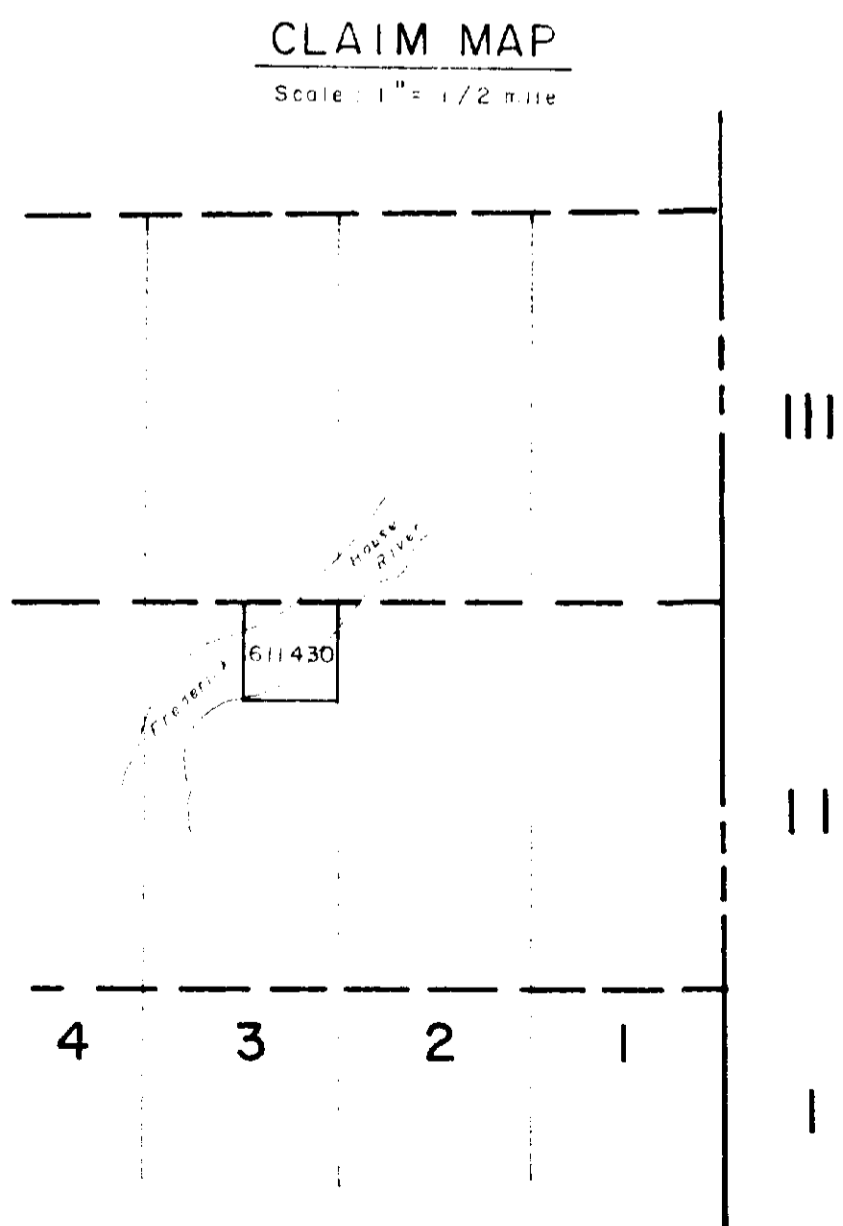
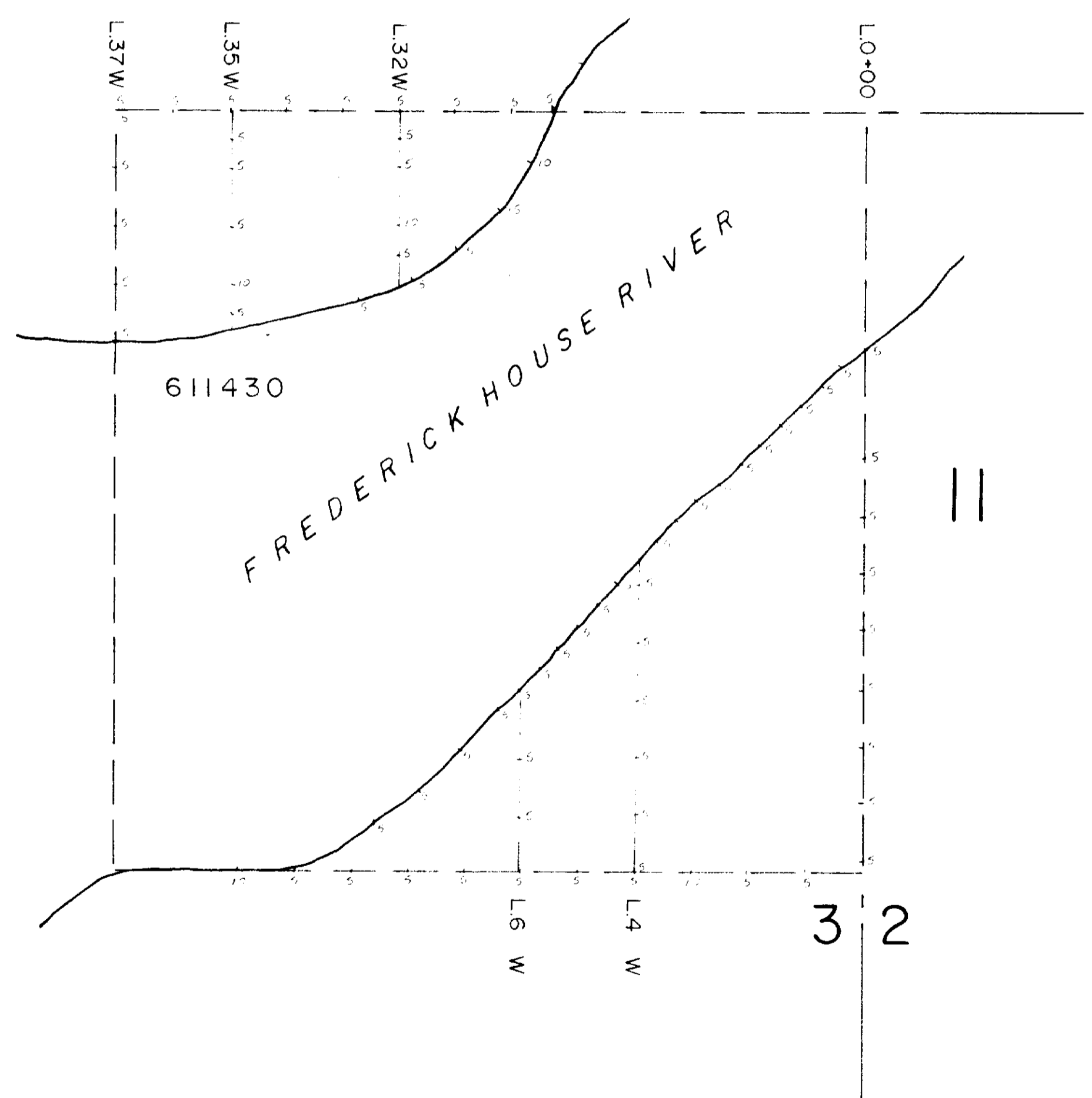

*D.M. Ross*

5 Soil Sample in p.p.h. (Gold values in parts per billion)

TYPE OF WORK		<b>GEOCHEMICAL</b>	
CLIENT		<b>EASTERN MINES LTD.</b>	
PROJECT	GRID-M-2	AREA	MATHESON TWP., ONT.
SCALE	1" = 200 ft	DATE	NOV., 1983
H. Ferderber Geophysics Limited		DRAWN BY	<i>g</i>
		MAP OR SHEET NO.	<i>26134</i>



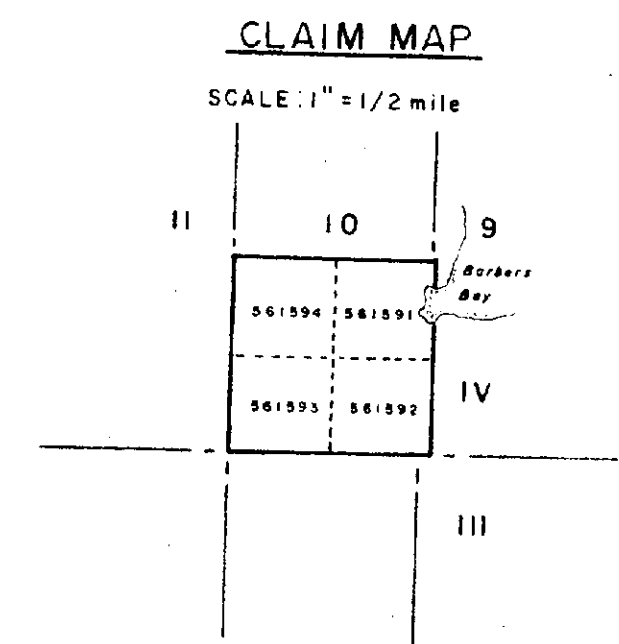
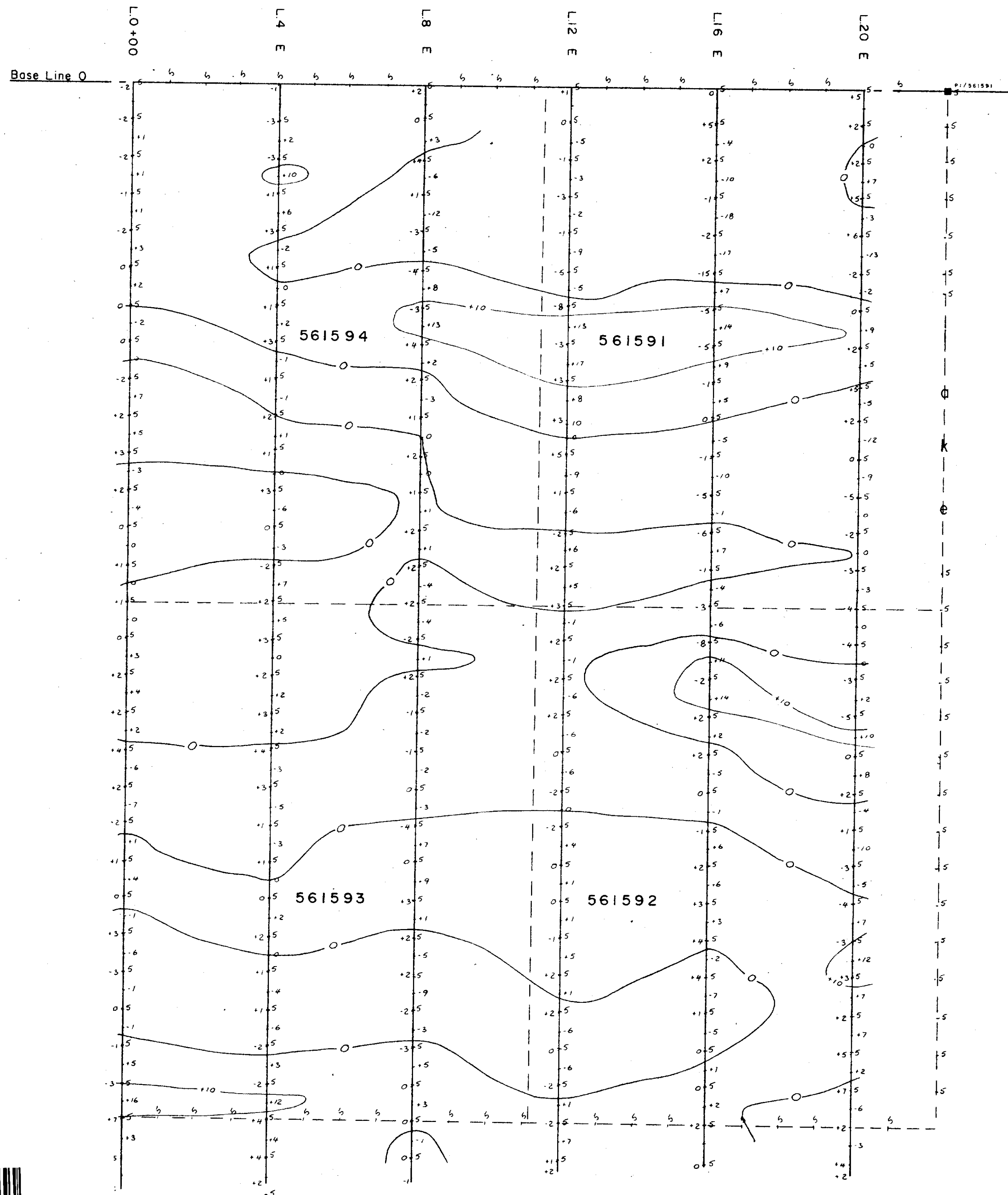

**GEOCHEMICAL  
LEGEND**

- IN-PHASE RAW DATA
  - MEASUREMENT STATIONS ALONG PICKET LINES
  - FRASER REDUCTION METHOD USED
  - CONTOUR INTERVAL : +10
  - ELECTRICAL CONDUCTOR
  - INSTRUMENT USED : GEONICS EM - 16
  - CLAIM POST
  - SWAMP
- (dip - angle data) -3.5 Soil sample in p.p.b. (Gold values in parts per billion)  
 o (Fraser filter values)  
 +7.5  
 +2



Cutler, Maine (NAA) Station used. Notes calculated S - N

**EM - 16 ELECTROMAGNETIC SURVEY**

**EASTERN MINES LTD.**

GRID - G - 3

GERMAN TWP., ONT.



SCALE 1" = 200 ft	DATE April, 1982
DRAWN BY 2/134	MAP OR SHEET NO. 2/134

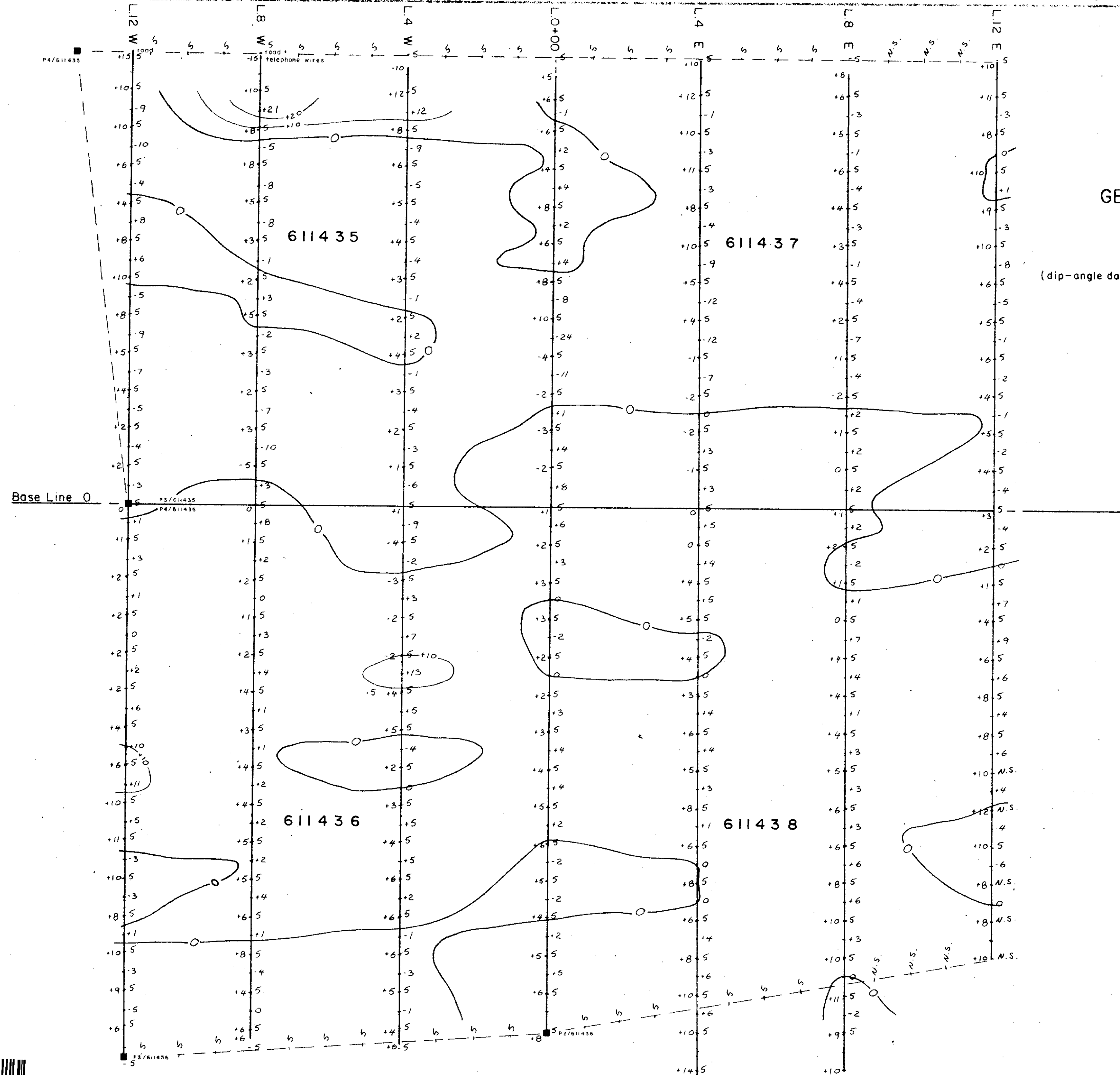

**GEOCHEMICAL  
LEGEND**

- (dip-angle data) -7.5 Soil sample in p.p.b. (Gold value in parts per billion)
- +6 (Fraser filter values)
- o N.S. No sample taken (unsuitable)
- 3
- +4.5

**CLAIM MAP**  
SCALE: 1" = 1/2 mile

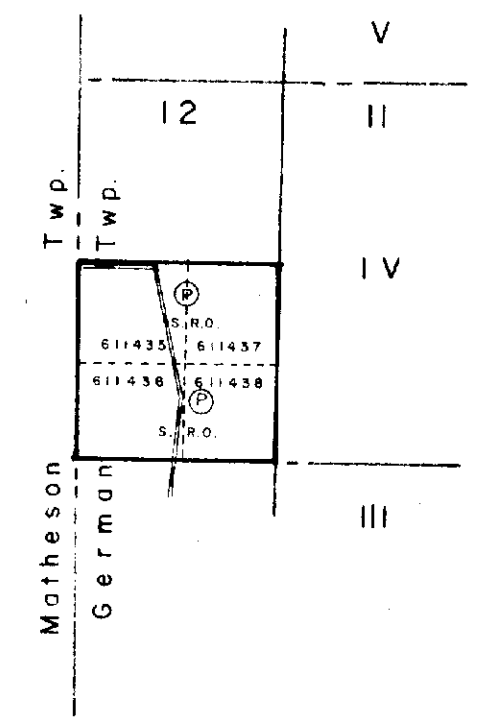

**LEGEND**

- IN-PHASE RAW DATA
- MEASUREMENT STATIONS ALONG PICKET LINES
- FRASER REDUCTION METHOD USED
- CONTOUR INTERVAL: + 10
- ELECTRICAL CONDUCTOR
- INSTRUMENT USED: GEONICS EM - 16
- CLAIM POST
- SWAMP

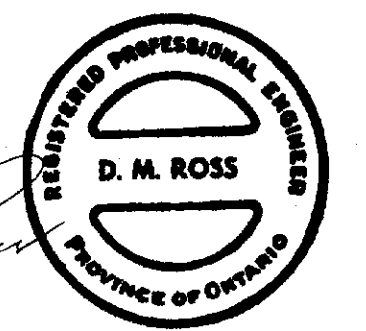

Cutler, Maine (NAA) Station used. Notes calculated S-N

EM-16

**ELECTROMAGNETIC SURVEY**

**CASPER MINES LTD.**

GRID G-1

GERMAN TWP., ONT.



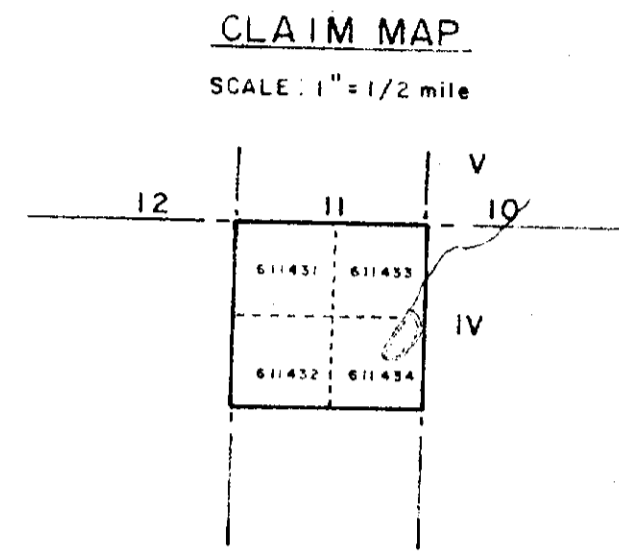
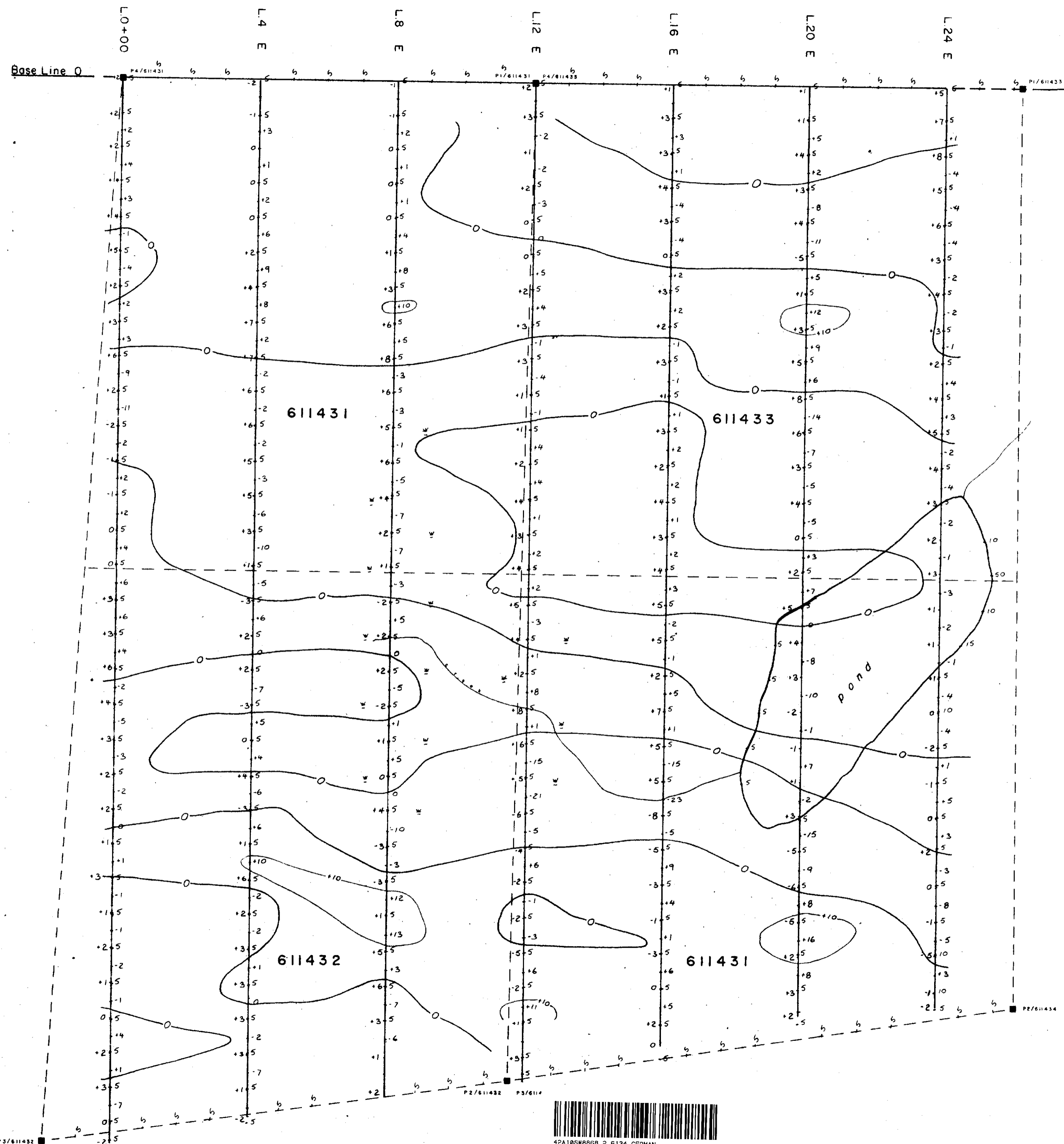

**GEOCHEMICAL  
LEGEND**

- IN-PHASE RAW DATA
- MEASUREMENT STATIONS ALONG PICKET LINES
- FRASER REDUCTION METHOD USED
- CONTOUR INTERVAL : + 10
- ELECTRICAL CONDUCTOR
- INSTRUMENT USED : GEONICS EM - 16
- CLAIM POST
- SWAMP



(dip-angle data) -7.5 Soil sample in p.p.b. (Gold value in parts per billion)  
 +6 (Fraser filter values)  
 +3.10  
 -2

Cutter, Maine (NAA) Station used. Notes calculated S-N

EM-16

**ELECTROMAGNETIC SURVEY**

**EASTERN MINES LTD.**

GRID - G-2

GERMAN TWP., ONT.

