



PROJECT: Bell Creek Mine Property

COMMODITY: Au

LOCATION: NTS 42 A/11, District of Cochrane
Porcupine Mining Division, 15 km northeast
of Timmins Ontario

ACCESS: Gravel road extending north of Highway 101
via Florence Avenue, Porcupine

CLAIMS: 57 patent, unpatent and leased claims (see
attached schedule and sketch)

OWNERSHIP: 100% Canamax Resources Inc.

EXPLORATION ACTIVITY: Underground diamond drilling, drifting,
sampling and mapping

GEOLOGY: The Bell Creek properties lie within an
Archean volcanic complex of carbonated
volcanic flows, volcanoclastics and
intercalated sedimentary rocks. The rocks
may be the folded equivalent of the
productive Porcupine complex in Tisdale
and Whitney Townships.

The sequence of rocks on the property is
a series of weak to highly carbonated
flows, fragmentals and tuffs, striking
east and west and dipping steeply to the
south.

Structurally the auriferous horizons
appear to be a set of shear structures
striking slightly north of east and
dipping 75° to the south. Gold
mineralization is associated with quartz-
carbonate veins mineralized with
disseminated Py, Aspy, Po. Visible gold
is common.

The property hosts a multiple of parallel
or stacked auriferous horizons three of
which (North "A", Marlhill and Bell Creek
West) are presently being mined.

DMIP 90-110

UNDERGROUND EXPLORATION PROGRAM

An on going underground exploration program designed to explore the western and down dip continuity of the producing Marlhill, North "A" and Bell Creek West orebodies is being accomplished by diamond drilling and drifting. In addition a drift and ramp was initiated at the -240m level to allow deep drilling of the North "A" Horizon in 1991.

Other zones of gold mineralization targeted by underground diamond drilling are and will be the Bell Creek East and the "C" and "D" horizons which parallel the North "A" horizon and are being accessed by drilling from exploration drifts.

Work completed to date and forecast for the balance of 1990 includes the following totals regarding rock work and diamond drilling.

Exploration Target Location	Work	Completed	1990 Forecast	Total
Marlhill	Drilling	561.4m	0	561.4
North "A"	X Drifting	127.0m	0	127.0
	Drilling	251.8m		251.8
North "A"	X Drill Drift	23.1m	0	23.1
	X Access Ramp	217.0m	140m	357.0
"C" Zone	Drilling	331.0m	300m	631.0
Bell Creek East	Drilling	209.0m	90m	299.0
Bell Creek West	Drilling	135.6m	700m	835.6

Geological work includes mapping and round by round chip and muck sampling concurrent with drifting on mineralization.

The total value of the work completed during the period May 3, 1990 to the present as well as the forecast cost of the work planned in 1990 is reported on page 3 of the Application for Designation.

Exploration results to date have returned ore grade intersections in each of the targeted zones and warrant further work.



42A11SE0057 63.6067 HOYLE

020

UNDERGROUND EXPLORATION PROGRAM

May - December 1990

An ongoing underground exploration program designed to explore the continuity of the producing Marlhill North "A" and Bell Creek West ore bodies involved the following work units during the period of May through to December 1990.

U.G. Diamond Drilling

<u>Location</u>	<u>Hole Number</u>	<u>Length (m)</u>
Marlhill	9025 8 assays	114.6
	9026 7	106.0
	9027 35	105.0
	9028 6	25.0
	9029 ~	50.6
	9030 2 assays	86.0
	9040 4	16.76
	9041 4	16.76
	✓ 9042 3 assays	15.54
	9018 14	105.16
	9019 15	105.16
	9046 6	20.16
	9047 5	21.34
	9048 1	<u>28.65</u>
TOTAL		816.73m

Bell Creek West Zone	9049 13 assays	60
	9050 6	57
	9051 4	48
	9052 3	57
	9053 3 assays	49
	9028 34	135.64
	9029 9	128.07
	9030 3 assay	99.0
	H.D. North 9031 5	125.9
	9057 24 assay	132.9
	9058 4	142.65
9068 14	149.65	
9069 6 assay	<u>156.34</u>	
SUB-TOTAL		1341.15

<u>Location</u>	<u>Hole Number</u>	<u>Length (m)</u>
North "A"	9023/0 assays	73.15
	9024 9	25.00
	9025 18	61.80
	9026 12	20.72
	9027 16 assays	<u>71.30</u>
	SUB-TOTAL	251.97
"C" Zone	9020 5 assays	75.90
	9021 3	98.45
	9022 0 assays	<u>156.67</u>
	SUB-TOTAL	331.02
	TOTAL	2740.87

BIBLIOGRAPHY

Hunt, D. S. and Maharaj, Desorau
1980 Hoyle Township, District of Cochrane, Ontario
Geological Survey Preliminary Map P2088
Timmins Data Series 1:15840

PROJ.NO 4045 PROJ.NAME- BELL CREEK J.V.

GROUP 01 NAME- BELL-1

MINING DIV. PORCUPINE

PROVINCE ONTARIO

NTS

DUE DATE	TYPE	OFFICIAL	ACRES	TOWNSHIP NAME/NO.	REC/STAKE	WORK DUE	WORK	BALANCE	COMMENTS
DE TITLE		NUMBER			DATE	---	RECORDED	DOB_YR.	
10/01/89	S.R.	N H L10 C1	160.50	HOYLE	7/16/79				1755(MARTIN)
10/01/89	LEASE	N H L9 C2	158.50	HOYLE	10/01/64				LEASE-104120(BROU)
10/01/89	PAT.(M)	N1/2 L10 C1	160.50	HOYLE	7/16/79				TAXES(PRENTICE)
10/01/89	PAT.(M/S)	N1/2 L11 C1	160.00	HOYLE	1/18/80				TAXES(FISHER)
10/01/89	PAT.(M)	N1/2 L11 C2	160.00	HOYLE	2/07/79				TAXES(STRINGER)
10/01/89	PAT.(M/S)	N1/2 L12 C2	155.00	HOYLE	2/12/79				TAXES(DOMMEL)
10/01/89	S.R.	N1/2 L9 C2	158.50	HOYLE	0/00/00				3559(MARTIN)
3/31/90	PAT.(M/S)	N102 L10 C2	158.50	HOYLE	2/27/80				13435-MARL.ROYALTY
10/01/89	LEASE	S H L10 C2	160.00	HOYLE	10/01/64				LEASE-104121(BROU)
10/01/89	S.R.	S1/2 L10 C2	160.00	HOYLE	0/00/00				3559(MARTIN)
10/01/89	PAT.(M/S)	S1/2 L2 C1	161.50	MURPHY-N.303	1/19/79				TAXES(GEIGER)
10/01/89	S.&M.	S1/2 L9 C3	164.00	HOYLE	0/00/00				16931(MARTIN)
3/31/90	PAT.(M/S)	S1/2 L9 C2	160.00	HOYLE	2/27/80				13436-MARL.ROYALTY
10/01/89	S.R.	S1/2 L9 C3	164.00	HOYLE	0/00/00				16933(MARTIN)
TOTAL PARCELS 14			2,241.00						

PROJ.NO 4045 PROJ.NAME- BELL CREEK J.V.

GROUP 02 NAME- BELL-2

MINING DIV. PORCUPINE

PROVINCE ONTARIO

NTS 42 A/11

DUE DATE	TYPE	OFFICIAL	ACRES	TOWNSHIP NAME/NO.	REC/STAKE	WORK DUE	WORK	BALANCE	COMMENTS
DE TITLE		NUMBER			DATE	YRS	RECORDED	DOB_YR.	
5/12/90	21YR.LEASE	S15775	40.00	HOYLE	0/00/00	200.00	200.00		#103919(REALTY TAX-JAN)
5/12/90	21YR.LEASE	S15776	40.00	HOYLE	0/00/00	200.00	200.00		#103919(REALTY TAX-JAN)
5/12/90	21YR.LEASE	S15777	40.00	HOYLE	0/00/00	200.00	200.00		#103919(REALTY TAX-JAN)
5/12/90	21YR.LEASE	S15778	40.00	HOYLE	0/00/00	200.00	200.00		#103919(REALTY TAX-JAN)
5/12/90	21YR.LEASE	S15779	40.00	HOYLE	0/00/00	200.00	200.00		#103919(REALTY TAX-JAN)
5/12/90	21YR.LEASE	S15780	40.00	HOYLE	0/00/00	200.00	200.00		#103919(REALTY TAX-JAN)
5/12/90	21YR.LEASE	S15781	40.00	HOYLE	0/00/00	200.00	200.00		#103919(REALTY TAX-JAN)
5/12/90	21YR.LEASE	S15782	40.00	HOYLE	0/00/00	200.00	200.00		#103919(REALTY TAX-JAN)
TOTAL PARCELS 9			320.00	1600.00					

PROJ.NO 4045 PROJ.NAME- BELL CREEK J.V.

GROUP 03 NAME- BELL-3

MINING DIV. PORCUPINE

PROVINCE ONTARIO

NTS 42 A/11

DUE DATE	TYPE	OFFICIAL	ACRES	TOWNSHIP NAME/NO.	REC/STAKE	WORK DUE	WORK	BALANCE	COMMENTS
DE TITLE		NUMBER			DATE	YRS	RECORDED	DOB_YR.	
4/02/90	UMC	636457	40.00	MURPHY-N.303	4/02/82	200.00	200.00		2ND EXT.-LEASE
TOTAL PARCELS 1			40.00	200.00					

PROJ.NO 4045 PROJ.NAME- BELL CREEK J.V.

GROUP 04 NAME- BELL-4

MINING DIV. PORCUPINE

PROVINCE ONTARIO

NTS 42 A/11

DUE DATE	TYPE	OFFICIAL	ACRES	TOWNSHIP NAME/NO.	REC/STAKE	WORK DUE	WORK	BALANCE	COMMENTS
DE TITLE	DE TITLE	NUMBER			RATE	DYS	BEERBIEB	EQB_YB.	
2/01/90	UMC	516562	40.00	MURPHY-N.303	11/03/78	200.00	200.00		21-YR.L(104287)RENT DUE
2/01/90	UMC	516563	40.00	MURPHY-N.303	11/03/78	200.00	200.00		21-YR.L(104287)RENT DUE
2/01/90	UMC	516564	40.00	MURPHY-N.303	11/03/78	200.00	200.00		21-YR.L(104287)RENT DUE
2/01/90	UMC	516565	40.00	MURPHY-N.303	11/03/78	200.00	200.00		21-YR.L(104287)RENT DUE
2/01/90	UMC	516572	40.00	MURPHY-N.303	11/03/78	200.00	200.00		21-YR.L(104287)RENT DUE
2/01/90	UMC	516573	40.00	MURPHY-N.303	11/03/78	200.00	200.00		21-YR.L(104287)RENT DUE
2/01/90	UMC	516574	40.00	MURPHY-N.303	11/03/78	200.00	200.00		21-YR.L(104287)RENT DUE
2/01/90	UMC	516575	40.00	MURPHY-N.303	11/03/78	200.00	200.00		21-YR.L(104287)RENT DUE
1/01/90	UMC	525270	40.00	HOYLE	11/15/78	200.00	200.00		21-YR.L(104281)RENT DUE
1/01/90	UMC	525271	40.00	HOYLE	11/15/78	200.00	200.00		21-YR.L(104281)RENT DUE
1/01/90	UMC	525272	40.00	HOYLE	11/15/78	200.00	200.00		21-YR.L(104281)RENT DUE
1/01/90	UMC	525273	40.00	HOYLE	11/15/78	200.00	200.00		21-YR.L(104281)RENT DUE
1/01/90	UMC	525274	40.00	HOYLE	11/15/78	200.00	200.00		21-YR.L(104281)RENT DUE
1/01/90	UMC	525275	40.00	HOYLE	11/15/78	200.00	200.00		21-YR.L(104281)RENT DUE
1/01/90	UMC	525276	40.00	HOYLE	11/15/78	200.00	200.00		21-YR.L(104281)RENT DUE
1/01/90	UMC	525277	40.00	HOYLE	11/15/78	200.00	200.00		21-YR.L(104281)RENT DUE
1/01/90	UMC	525303	40.00	HOYLE	12/18/78	200.00	200.00		21-YR.L(104281)RENT DUE
1/01/90	UMC	525304	40.00	HOYLE	12/18/78	200.00	200.00		21-YR.L(104281)RENT DUE
1/01/90	UMC	525305	40.00	HOYLE	12/18/78	200.00	200.00		21-YR.L(104281)RENT DUE
1/01/90	UMC	525306	40.00	HOYLE	12/18/78	200.00	200.00		21-YR.L(104281)RENT DUE
1/01/90	UMC	540402	40.00	HOYLE	11/02/79	200.00	200.00		21-YR.L(104280)RENT DUE
1/01/90	UMC	540403	40.00	HOYLE	11/02/79	200.00	200.00		21-YR.L(104280)RENT DUE
1/01/90	UMC	540404	40.00	HOYLE	11/02/79	200.00	200.00		21-YR.L(104280)RENT DUE
1/01/90	UMC	540405	40.00	HOYLE	11/02/79	200.00	200.00		21-YR.L(104280)RENT DUE
2/01/90	UMC	546519	40.00	MURPHY-N.303	11/02/79	200.00	200.00		21-YR.L(104287)RENT DUE
2/01/90	UMC	546522	40.00	MURPHY-N.303	11/02/79	200.00	200.00		21-YR.L(104287)RENT DUE
2/01/90	UMC	546523	40.00	MURPHY-N.303	11/02/79	200.00	200.00		21-YR.L(104287)RENT DUE
2/01/90	UMC	546524	40.00	MURPHY-N.303	11/02/79	200.00	200.00		21-YR.L(104287)RENT DUE
2/01/90	UMC	546525	40.00	MURPHY-N.303	11/02/79	200.00	200.00		21-YR.L(104287)RENT DUE
2/01/90	UMC	546526	40.00	MURPHY-N.303	11/02/79	200.00	200.00		21-YR.L(104287)RENT DUE
2/01/90	UMC	546527	40.00	MURPHY-N.303	11/02/79	200.00	200.00		21-YR.L(104287)RENT DUE
2/01/90	UMC	546528	40.00	MURPHY-N.303	11/02/79	200.00	200.00		21-YR.L(104287)RENT DUE
TOTAL PARCELS			32	1,280.00		400.00			

PROJ.NO 4045 PROJ.NAME- BELL CREEK J.V.

GROUP 05 NAME- BELL-5

MINING DIV. PORCUPINE

PROVINCE ONTARIO

NTS 42 A/11

DUE DATE	TYPE	OFFICIAL	ACRES	TOWNSHIP NAME/NO.	REC/STAKE	WORK DUE	WORK	BALANCE	COMMENTS
DE TITLE	DE TITLE	NUMBER			RATE	DYS	BEERBIEB	EQB_YB.	
8/1/89	21YR.LEASE	508687	40.00	HOYLE	4/13/78	200.00	241.50	41.50	#104024(REALTY TAX-JAN)
8/1/89	21YR.LEASE	508688	40.00	HOYLE	4/13/78	200.00	241.50	41.50	#104094(REALTY TAX-JAN)
TOTAL PARCELS			2	80.00		400.00		83.00	

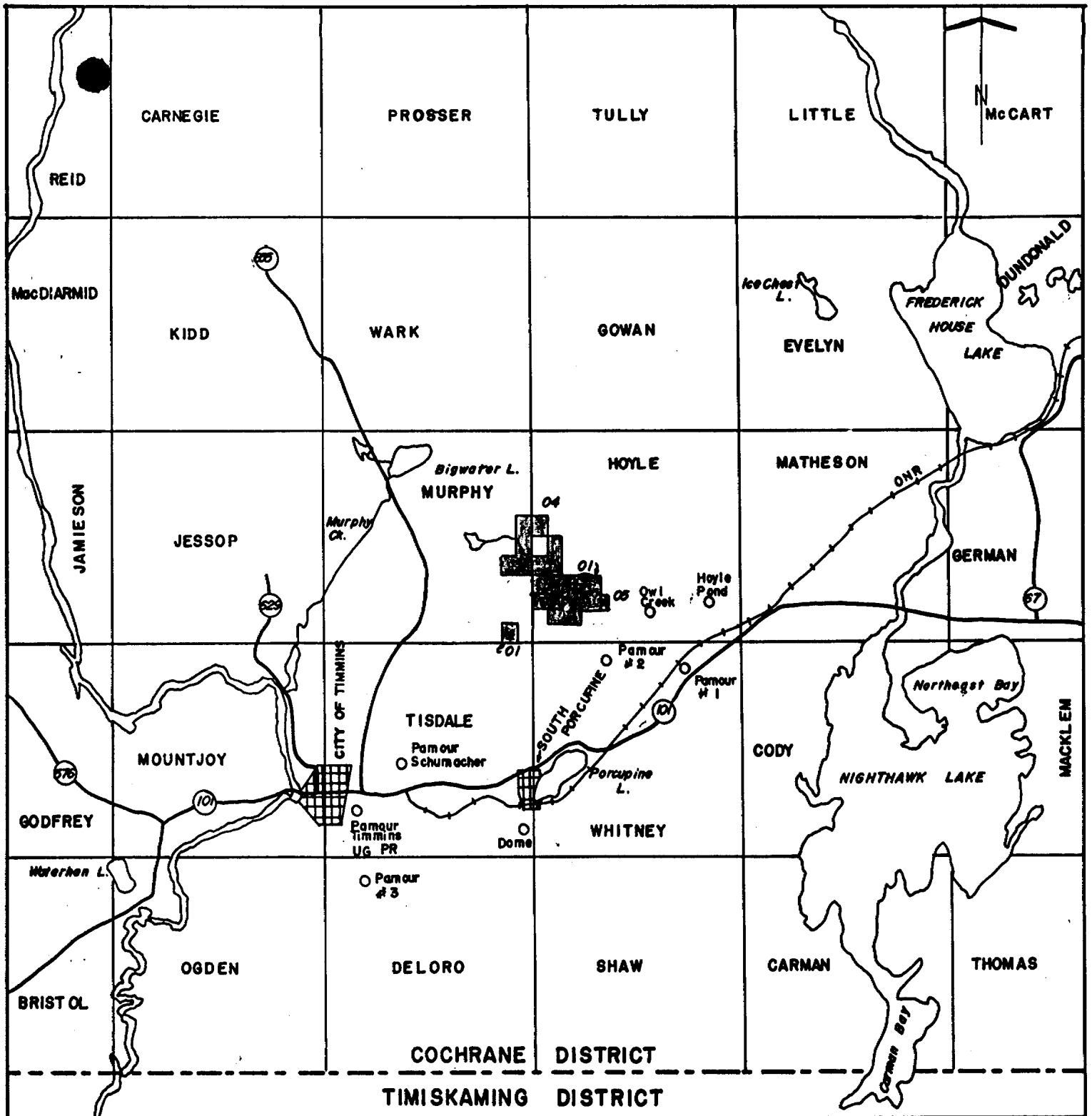

SCALE 1:250,000

5425 E

5450 E

5475 E

5500 E

5430 E

5445 E

5460 E

5675 N



240
Expl. drift

DYKE

Diabase Dyke
2.7m x 2.7m
LENGTH 57M

MA 15 10
SURVEY

MA 10 20
SURVEY

SEPT 12 / 00
SURVEY

AVG. 230 / 04
SURVEY

AVG. 17 / 02
SURVEY

AVG. 11 / 00
SURVEY

AVG. 2 / 88
SURVEY

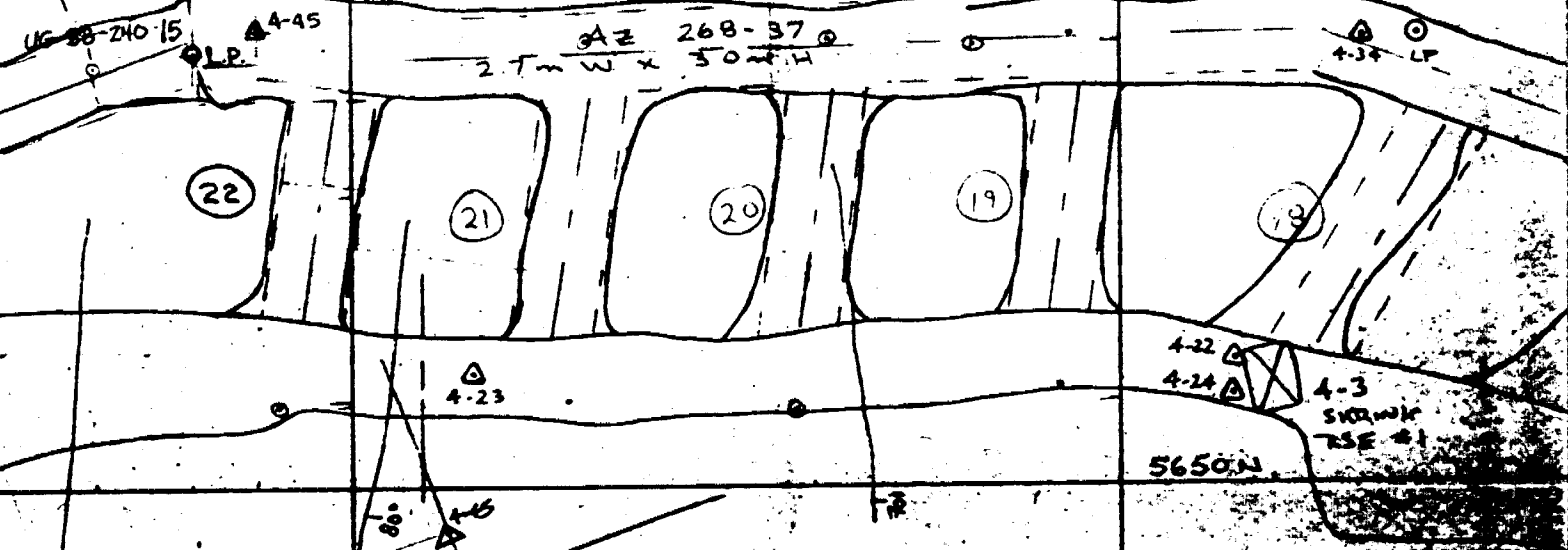

1. DRIFT TO BE DRIVEN UNDER ENG CONTROL
2. ROCKBOLT WITH 50 BOLTS ON A 4'x4' STD PATTERN
3. VENT FAN JOY 18-14-3450 7.5 HP. BLADE # 6 RATING 3500 GPM TO 6 IN. WIND 18 IN. DUCTING OR LARGER

5625 N

DRAWN	...
SCALE	1" = 250'
DATE	...
CHECKED	...
APPROVED	...

PROJECT: 240 WEST HAULAGE

CANAMA RESOURCES INC.

5350E

5375E
5375E

5400E

5425E

5675N

2050.0 m el.

2025
U.P.

240 Expl. drift

NOV 19 90
SURVEY

SEPT 22/90
SURVEY

AUG 28/90
SURVEY

SEPT 22/90
SURVEY

SEPT 22/90
SURVEY

3 ROUNDS
SLASH TO 4M WIDTH
ON SRD ROUND
BACK HEIGHT
10' LAST ROUND
BOLT BACK 4.4'

VEIN 23-17 FALL
AT DWP 2224
30' DIST 20'
BOLTING
DRIFT BACK 5'
UNDERCUT: H.W.
F.W.

DRAWN JH
SCALE 1:250
DATE AUG. 90
CHECKED
APPROVED
APPROVED MB

SUBJECT
240M WEST EXTENSION



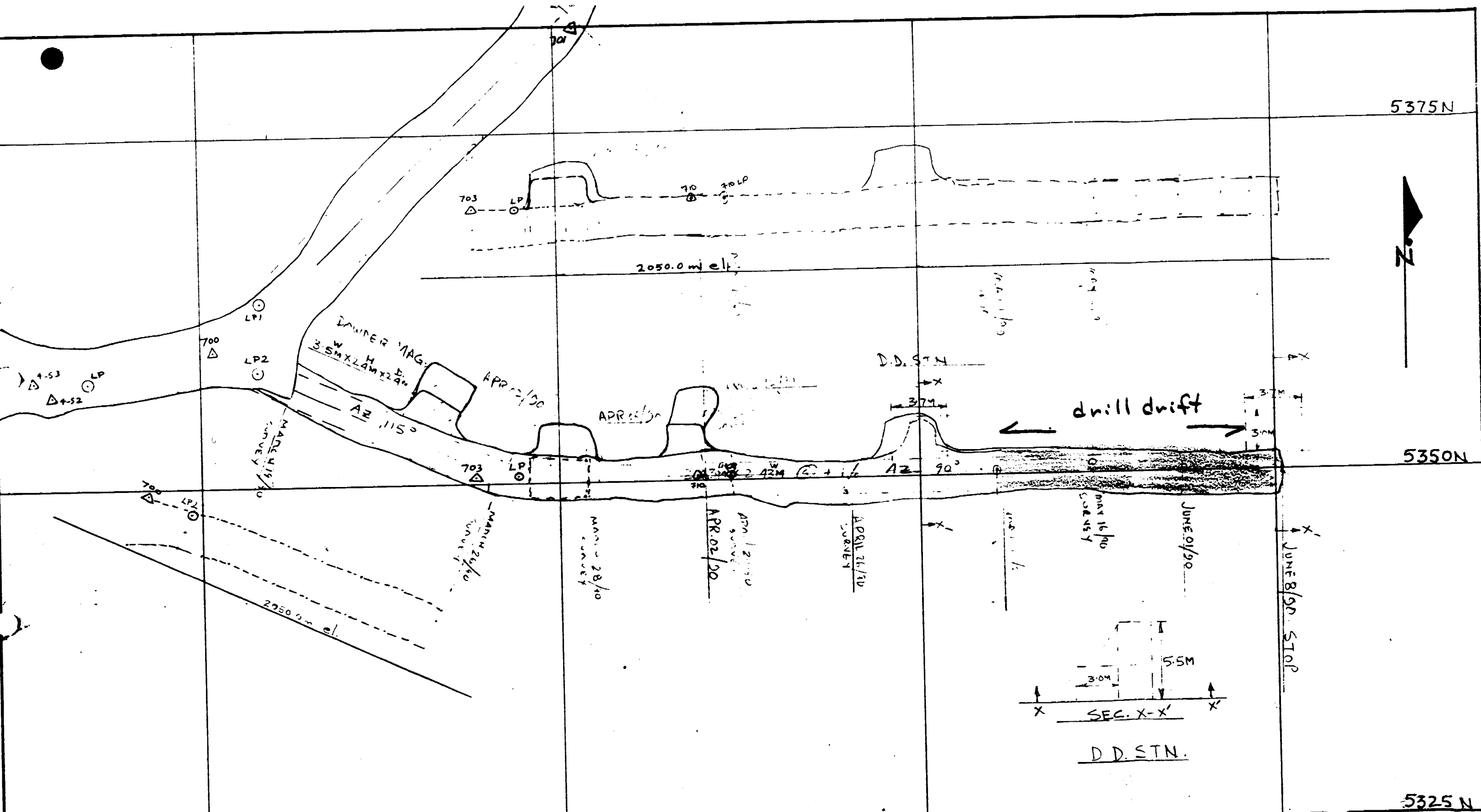

DRAWN B.K.
 SCALE 1:250
 DATE JAN '90
 CHECKED
 APPROVED
 APPROVED

SUBJECT D.D. DRIFT 236ML. HEFT # A.
CANAMAX
RESOURCES INC.

5725E

5750E

5775E

5375N

5350N

5325N

JULY 27/40 SURVEY

STN #2

S. BAY

MAY 23/40 SURVEY

SEC. X-X'

D.D. STN. #1

5375M

A-2 W X 3.5M @ -15% . AZ. 270°-0'

5350M

JUNE 05/40 SURVEY

JUNE 01/50

EL. 2031.84M

SECTION A-B

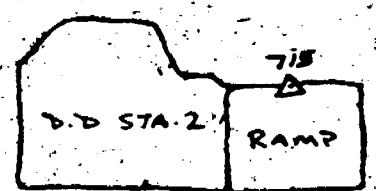

JULY 27/40 SURVEY

EL. 2030.0m

MAY 23/40 SURVEY

MAY 14/40 SURVEY

EL. 2039.34M

712

713

2040.0m el.

5675E

JUNE 5/40 SURVEY

5600E

5625E

MAY 23/40 SURVEY

5650E

DRAWN	B.K.
SCALE	1:250
DATE	JAN 70
CHECKED	
APPROVED	
APPROVED	

SUBJECT: 240M - 300M RAMP

CANAMAX RESOURCES INC.

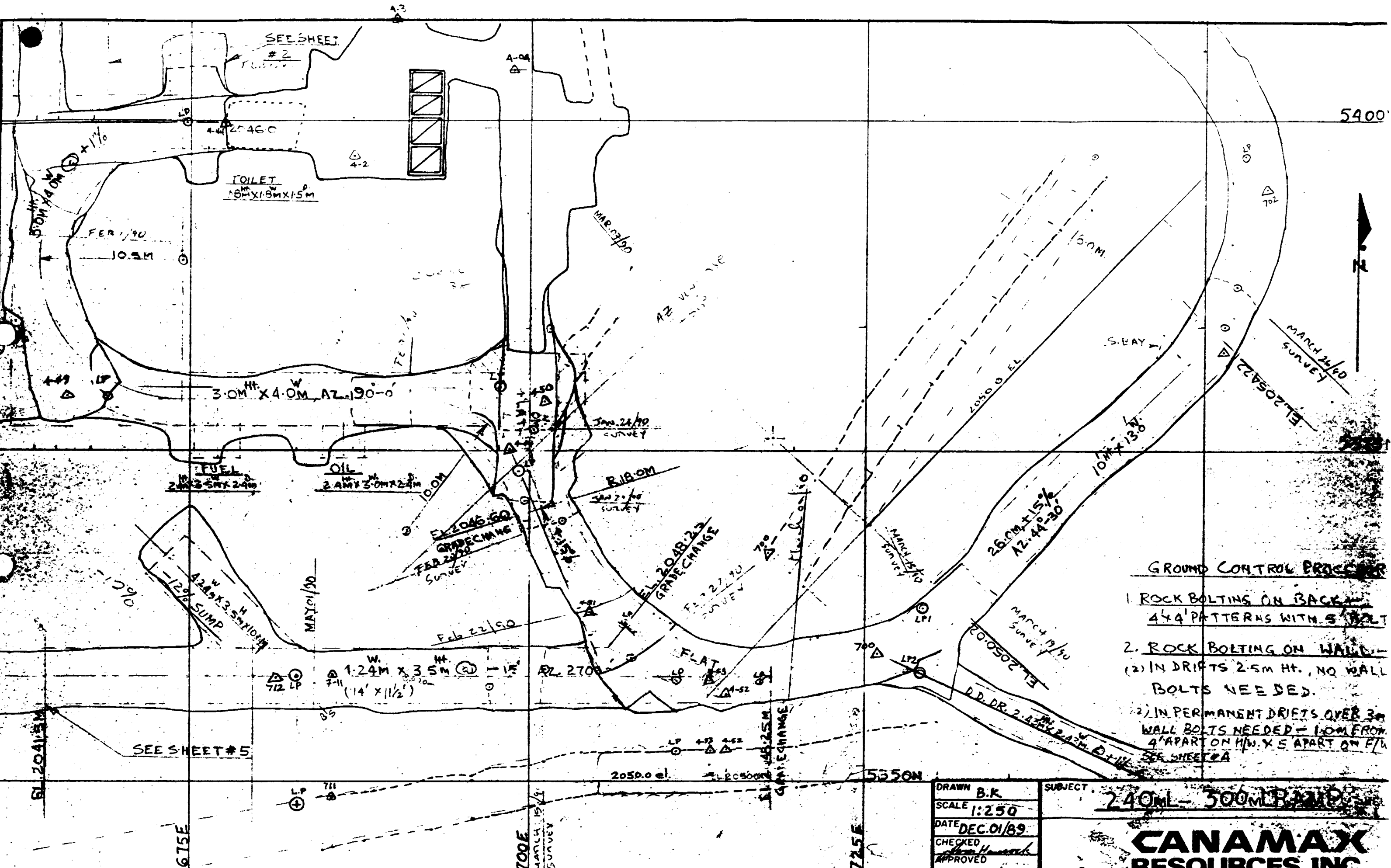

GROUND CONTROL PROCEDURE

1. ROCK BOLTING ON BACK -
4x4 PATTERNS WITH 5 BOLT
2. ROCK BOLTING ON WALL -
(2) IN DRIFTS 2.5M HT., NO WALL BOLTS NEEDED.
(2) IN PERMANENT DRIFTS OVER 3M WALL BOLTS NEEDED - 1.0M FROM 4' APART ON H/W X 5' APART ON F/W SEE SHEET #A

DRAWN B.K.
SCALE 1:250
DATE DEC.01/89
CHECKED
APPROVED
APPROVED

SUBJECT 240ML - 300ML BAND
CANAMAX RESOURCES INC.

** BORSURV **

SURVEY DATA AND CALCULATED CO-ORDINATES (metres)

PROPERTY: BELL CREEK
FILE NO: 81-929
GRID: MINE

DATE: SEPT90
SURVEY BY:
INSTRUMENT:

DEPTH	INCLINATION	BEARING	EASTINGS	NORTHINGS	ELEVATION
0.00	48.00	357.00	5602.670	5361.050	2035.030
6.00	48.00	357.00	5602.460	5365.059	2039.489
118.30	43.00	358.00	5599.026	5443.696	2119.587
128.93	43.00	358.00	5598.755	5451.466	2126.837

AVERAGED ASSAY INTERVALS
PROPERTY: BELL CREEK
FILE No: 81-929

WEST ZONE (3.62 d.t. Core Angle: 40 2.33 t.t.)

FROM: 93.78 -----	EASTINGS: 5599.78
	NORTHINGS: 5426.53
13.572 AU	ELEVATION: 2102.10
TO: 97.40 -----	EASTINGS: 5599.67
	NORTHINGS: 5429.06
	ELEVATION: 2104.68

** BORSURV **

Page 1 of 1

ASSAY LOG
PROPERTY: BELL CREEK
FILE No.: 81-929

=====

FROM	TO	WIDTH	AU
93.08	93.78	0.70	0.450
93.78	94.64	0.86	1.500
94.64	95.60	0.96	16.000
95.60	96.54	0.94	30.300
96.54	97.40	0.86	4.650
100.66	101.66	1.00	0.400
101.66	102.40	0.74	0.350
102.40	103.20	0.80	4.900
103.20	105.00	1.80	TRACE

PRIMARY LITHO LOG
PROPERTY: BELL CREEK
WELL No.: 81-929

9029

** BORSURV **

Page 1 of 1

=====

LITHO UNIT	DEPTH	EASTINGS	NORTHINGS	ELEVATION	CORE ANGLE
	0.00	5602.67	5361.05	2035.03	none
V13	34.30	5601.59	5384.88	2059.67	none
FZ H2O	34.66	5601.58	5385.13	2059.93	25.0
V13	82.03	5600.14	5418.30	2093.72	none
V7FRAG	93.78	5599.78	5426.53	2102.10	none
WEST ZONE	96.50	5599.69	5428.43	2104.04	40.0
FZ	96.54	5599.69	5428.46	2104.07	40.0
V7 FRAG	107.70	5599.35	5436.27	2112.03	45.0
FZ	108.10	5599.34	5436.55	2112.31	none
V13	119.45	5599.00	5444.54	2120.37	none
V9GF	123.00	5598.91	5447.13	2122.79	40.0
FZ	123.20	5598.90	5447.28	2122.93	35.0
V13	128.93	5598.76	5451.47	2126.84	none

** BORSURV **

SURVEY DATA AND CALCULATED CO-ORDINATES (metres)

PROPERTY: BELL CREEK
HOLE NO: 81-968
GRID: MINE

DATE: DEC90
SURVEY BY:
INSTRUMENT:

9068

DEPTH	INCLINATION	BEARING	EASTINGS	NORTHINGS	ELEVATION
0.00	48.00	348.00	5549.800	5367.000	2027.800
149.65	42.00	353.00	5532.335	5471.367	2133.619

SUMMARY LITHO LOG
PROPERTY: BELL CREEK
FILE No.: 81-968

7068

** BORSURV **

Page 1 of 1

=====

LITHO UNIT	DEPTH	EASTINGS	NORTHINGS	ELEVATION	CORE ANGLE
	91.16	5539.16	5430.58	2092.26	none
	94.87	5538.73	5433.16	2094.88	45.0
	94.94	5538.72	5433.21	2094.93	none
	98.56	5538.30	5435.74	2097.49	45.0
	114.90	5536.39	5447.13	2109.05	none
	115.10	5536.37	5447.27	2109.19	none
	115.80	5536.29	5447.76	2109.68	none
	116.40	5536.22	5448.18	2110.11	40.0
	1.28	0.00	0.00	0.00	none
	0.00	0.00	0.00	0.00	none
	0.00	0.00	0.00	0.00	none

** BORSURV **

Page 1 of 1

ASSAY LOG
PROPERTY: BELL CREEK
WELL No.: 81-968

=====

FROM	TO	WIDTH	
0.00	0.60	0.60	0.100
79.00	80.00	1.00	0.100
80.00	81.60	1.60	0.100
81.60	82.30	0.70	0.100
91.16	91.80	0.64	0.100
91.80	93.65	1.85	0.100
93.65	94.87	1.22	0.100
94.87	95.80	0.93	0.100
95.80	96.95	1.15	0.100
96.95	97.84	0.89	0.100
97.84	98.56	0.72	0.100
115.10	115.80	0.70	0.100
115.80	116.40	0.60	2.000
116.40	117.65	1.25	0.100

AVERAGED ASSAY INTERVALS
PROPERTY: BELL CREEK
HOLE No: 81-968

1. west zone (3.71 d.t. Core Angle: 90 3.71 t.t.)

FROM: 91.16 ----- EASTINGS: 5539.16
NORTHINGS: 5430.58
ELEVATION: 2092.26
0.100

TO: 94.87 ----- EASTINGS: 5538.73
NORTHINGS: 5433.16
ELEVATION: 2094.88

2. WEST2 (0.60 d.t. Core Angle: 90 0.60 t.t.)

FROM: 115.80 ----- EASTINGS: 5536.29
NORTHINGS: 5447.76
ELEVATION: 2109.68
2.000

TO: 116.40 ----- EASTINGS: 5536.22
NORTHINGS: 5448.18
ELEVATION: 2110.11

** BORSURV **

SURVEY DATA AND CALCULATED CO-ORDINATES (metres)

PROPERTY: BELL CREEK
HOLE NO: 81-958
GRID: MINE

9056

DATE:
SURVEY BY:
INSTRUMENT: T1

=====

DEPTH	INCLINATION	BEARING	EASTINGS	NORTHINGS	ELEVATION
0.00	54.30	358.00	5575.400	5359.800	2031.260
142.65	53.00	378.00	5587.167	5443.528	2146.152

SUMMARY LITHO LOG
PROPERTY: BELL CREEK
WELL No.: 81-958

=====

LITHO UNIT	DEPTH	EASTINGS	NORTHINGS	ELEVATION	CORE ANGLE
V13/V7	117.90	5585.13	5429.00	2126.22	none
SEV13	124.15	5585.64	5432.67	2131.25	none
FZ	125.50	5585.75	5433.46	2132.34	none
V13	126.34	5585.82	5433.96	2133.02	none
WEST ZONE	128.19	5585.97	5435.04	2134.51	40.0
FZ128.15	128.19	5585.97	5435.04	2134.51	none
WEST ZONE	128.20	5585.98	5435.05	2134.51	40.0
V7SHR	133.57	5586.42	5438.20	2138.84	none
V7LX	133.58	5586.42	5438.20	2138.85	none
Z	133.80	5586.44	5438.33	2139.02	none
V7LX	142.65	5587.17	5443.53	2146.15	none

** BORSURV **

Page 1 of 1

ASSAY LOG

PROPERTY: BELL CREEK

WELL No.: 81-958

FROM	TO	WIDTH	AU
124.00	125.60	1.60	0.200
125.60	126.34	0.74	0.200
126.34	127.50	1.16	16.500
127.50	128.40	0.90	0.900

VERAGED ASSAY INTERVALS
PROPERTY: BELL CREEK
OLE No: 81-958

=====

. WEST ZONE (2.06 d.t. Core Angle: 40 1.32 t.t.)

FROM: 126.34	-----	EASTINGS:	5585.82
		NORTHINGS:	5433.96
		ELEVATION:	2133.02
	9.684 AU		
TO: 128.40	-----	EASTINGS:	5585.99
		NORTHINGS:	5435.16
		ELEVATION:	2134.67

** BORSURV **

SURVEY DATA AND CALCULATED CO-ORDINATES (metres)

PROPERTY: BELL CREEK
HOLE NO: 81-957
METHOD: MINE

DATE:
SURVEY BY:
INSTRUMENT:

DEPTH	INCLINATION	BEARING	EASTINGS	NORTHINGS	ELEVATION
0.00	52.00	360.00	5550.000	5367.000	2027.800
132.90	35.00	357.00	5547.477	5463.369	2119.282

SUMMARY LITHO LOG
PROPERTY: BELL CREEK
FILE No.: 81-957

9057

** BORSURV **

Page 1 of 1

=====

LITHO UNIT	DEPTH	EASTINGS	NORTHINGS	ELEVATION	CORE ANGLE
V13	90.50	5548.28	5432.62	2090.10	none
V7QZ-CB V	97.55	5548.15	5437.74	2094.95	none
Z	97.75	5548.14	5437.88	2095.09	none
V7QZ-CB V	101.50	5548.07	5440.60	2097.67	none
V7	113.13	5547.85	5449.03	2105.67	none
V7CB PY	115.70	5547.80	5450.90	2107.44	40.0
Z	115.77	5547.80	5450.95	2107.49	none
V7CB PY	117.20	5547.77	5451.98	2108.48	40.0
V7LX	120.60	5547.71	5454.45	2110.82	40.0
FZ	120.70	5547.71	5454.52	2110.88	120.7
WEST2	127.37	5547.58	5459.36	2115.48	40.0
Z	127.50	5547.58	5459.45	2115.57	none
WEST2	129.17	5547.55	5460.66	2116.71	40.0
V7	132.90	5547.48	5463.37	2119.28	none

SSAY LOG

PROPERTY: BELL CREEK

FILE No.: 81-957

FROM	TO	WIDTH	AU
90.50	91.85	1.35	0.100
91.85	92.51	0.66	0.200
92.51	94.64	2.13	0.200
94.64	96.40	1.76	0.150
96.40	97.76	1.36	0.200
97.76	98.38	0.62	0.250
98.38	98.90	0.52	0.200
98.90	99.55	0.65	0.150
99.55	100.84	1.29	0.350
100.84	101.50	0.66	0.250
110.53	113.13	2.60	0.020
113.13	114.10	0.97	NIL
114.10	114.58	0.48	0.010
114.58	115.77	1.19	0.030
115.77	117.20	1.43	0.100
122.20	123.00	0.80	0.040
123.00	124.37	1.37	0.410
124.37	124.64	0.27	0.460
124.64	125.84	1.20	4.480
125.84	126.53	0.69	5.690
126.53	127.54	1.01	0.710
127.54	128.38	0.84	0.290
128.38	129.17	0.79	8.360
129.17	129.67	0.50	0.320

AVERAGED ASSAY INTERVALS
PROPERTY: BELL CREEK
HOLE No: 81-957

1. WEST2 (4.53 d.t. Core Angle: 40 2.91 t.t.)

FROM: 124.64 -----	EASTINGS: 5547.63
	NORTHINGS: 5457.38
3.723 AU	ELEVATION: 2113.60
TO: 129.17 -----	EASTINGS: 5547.55
	NORTHINGS: 5460.66
	ELEVATION: 2116.71

** BORSURV **

SURVEY DATA AND CALCULATED CO-ORDINATES (metres)

PROPERTY: BELL CREEK
HOLE NO: 81-953
GRID: MINE

DATE:
SURVEY BY:
INSTRUMENT:

9053

DEPTH	INCLINATION	BEARING	EASTINGS	NORTHINGS	ELEVATION
0.00	-65.00	360.00	5610.000	5439.400	2286.400
49.13	-62.00	363.00	5610.574	5461.314	2242.432

SUMMARY LITHO LOG
PROPERTY: BELL CREEK
HOLE No.: 81-953

** BORSURV **

Page 1 of 1

=====

LITHO UNIT	DEPTH	EASTINGS	NORTHINGS	ELEVATION	CORE ANGLE
	0.00	5610.00	5439.40	2286.40	none
V7LX	35.83	5610.42	5455.38	2254.33	none
FZ	36.30	5610.42	5455.59	2253.91	50.0
WEST ZONE	36.90	5610.43	5455.86	2253.38	50.0
FZ	36.91	5610.43	5455.86	2253.37	none
WEST ZONE	37.40	5610.44	5456.08	2252.93	50.0
FZ	37.89	5610.44	5456.30	2252.49	none

** BORSURV **

ASSAY LOG
PROPERTY: BELL CREEK
HOLE No.: 81-953

Page 1 of 1

FROM	TO	WIDTH	AU
35.83	36.55	0.72	11.700
36.55	37.45	0.90	0.550
37.45	37.90	0.45	0.100

** BORSURV **

Page 1 of 1

AVERAGED ASSAY INTERVALS
PROPERTY: BELL CREEK
HOLE No: 81-953

=====

1. WEST ZONE (1.62 d.t. Core Angle: 90 1.62 t.t.)

FROM:	35.83	-----	EASTINGS:	5610.42
			NORTHINGS:	5455.38
			ELEVATION:	2254.33
	5.506 AU			
TO:	37.45	-----	EASTINGS:	5610.44
			NORTHINGS:	5456.10
			ELEVATION:	2252.88

** BORSURV **

SURVEY DATA AND CALCULATED CO-ORDINATES (metres)

PROPERTY: BELL CREEK
HOLE NO: 81-952
GRID: MINE

DATE:
SURVEY BY:
INSTRUMENT:

9052

DEPTH	INCLINATION	BEARING	EASTINGS	NORTHINGS	ELEVATION
0.00	-70.00	360.00	5580.000	5434.500	2289.000
57.00	-68.00	347.00	5577.688	5454.796	2235.786

SUMMARY LITHO LOG
PROPERTY: BELL CREEK
HOLE No.: 81-952

** BORSURV **

Page 1 of 1

=====

LITHO UNIT	DEPTH	EASTINGS	NORTHINGS	ELEVATION	CORE ANGLE
V7LX	29.70	5578.80	5445.08	2261.27	20.0
FZ	30.20	5578.77	5445.25	2260.81	20.0
V7LX	45.12	5578.17	5450.57	2246.88	45.1
WEST ZONE	45.20	5578.17	5450.59	2246.80	none
FZS	49.90	5577.98	5452.27	2242.41	none
WEST ZONE	50.00	5577.97	5452.30	2242.32	none
V7LX	57.00	5577.69	5454.80	2235.79	none

** BORSURV **

Page 1 of 1

ASSAY LOG
PROPERTY: BELL CREEK
HOLE No.: 81-952

=====

FROM	TO	WIDTH	AU
45.12	46.80	1.68	0.100
46.80	48.85	2.05	0.100
48.85	49.80	0.95	0.100

**** BORSURV ****

Page 1 of 1

AVERAGED ASSAY INTERVALS
PROPERTY: BELL CREEK
HOLE No: 81-952

1. WEST ZONE (4.68 d.t. Core Angle: 90 4.68 t.t.)

FROM:	45.12	-----	EASTINGS:	5578.17
			NORTHINGS:	5450.57
			ELEVATION:	2246.88
		0.100 AU		
TO:	49.80	-----	EASTINGS:	5577.98
			NORTHINGS:	5452.23
			ELEVATION:	2242.51

** BORSURV **

SURVEY DATA AND CALCULATED CO-ORDINATES (metres)

PROPERTY: BELL CREEK
HOLE NO: 81-951
GRID: MINE 9051

DATE:
SURVEY BY:
INSTRUMENT:

DEPTH	INCLINATION	BEARING	EASTINGS	NORTHINGS	ELEVATION
0.00	-60.00	360.00	5595.000	5435.000	2288.500
48.00	-58.00	352.00	5593.276	5459.662	2247.356

SUMMARY LITHO LOG
PROPERTY: BELL CREEK
HOLE No.: 81-951

** BORBURY **

Page 1 of 1

=====

LITHO UNIT	DEPTH	EASTINGS	NORTHINGS	ELEVATION	CORE ANGLE
V7LX	39.80	5593.57	5455.45	2254.38	50.0
WEST ZONE	40.06	5593.56	5455.58	2254.16	50.0
FZ	40.16	5593.56	5455.63	2254.08	none
WEST ZONE	41.44	5593.51	5456.29	2252.98	50.0
FZCLAY	41.63	5593.50	5456.39	2252.82	none
WEST ZONE	42.02	5593.49	5456.59	2252.48	50.0
V7LX	48.00	5593.28	5459.66	2247.36	none

** BORSURV **

Page 1 of 1

ASSAY LOG
PROPERTY: BELL CREEK
HOLE No.: 81-951

FROM	TO	WIDTH	AU
39.40	39.80	0.40	0.300
39.80	41.00	1.20	21.300
41.00	42.02	1.02	13.350
42.02	43.15	1.13	1.600

** BORSURV **

Page 1 of 1

AVERAGED ASSAY INTERVALS
PROPERTY: BELL CREEK
HOLE No: 81-951

1. WEST ZONE (2.22 d.t. Core Angle: 50 1.70 t.t.)

FROM:	39.80	-----	EASTINGS:	5593.57
			NORTHINGS:	5455.45
			ELEVATION:	2254.38
		17.647 AU		
TO:	42.02	-----	EASTINGS:	5593.49
			NORTHINGS:	5456.59
			ELEVATION:	2252.48

SUMMARY LITHO LOG
PROPERTY: BELL CREEK
HOLE No.: 81-950

9050

** BORSURV **

Page 1 of 1

LITHO UNIT	DEPTH	EASTINGS	NORTHINGS	ELEVATION	CORE ANGLE
V7LX	17.23	5558.49	5444.75	2273.80	none
SHEAR	19.08	5558.43	5445.79	2272.28	70.0
V7LX	31.37	5558.07	5452.74	2262.15	none
SHEAR	31.98	5558.05	5453.09	2261.64	none
WEST ZONE	32.07	5558.05	5453.14	2261.57	70.0
Z	32.15	5558.05	5453.19	2261.50	none
WEST ZONE	33.73	5558.00	5454.08	2260.20	70.0

FZ	53.03	5557.43	5465.00	2244.30	none
V7LX	57.00	5557.31	5467.24	2241.02	none

** BORSURV **

Page 1 of 1

ASSAY LOG
 PROPERTY: BELL CREEK
 HOLE No.: 81-950

=====

FROM	TO	WIDTH	AU
17.23	18.23	1.00	0.200
18.23	19.08	0.85	0.200
19.08	20.00	0.92	N.S.
31.37	31.98	0.61	0.250
31.98	33.00	1.02	0.400
33.00	33.78	0.78	4.250

**** BORSURV ****

Page 1 of 1

AVERAGED ASSAY INTERVALS
PROPERTY: BELL CREEK
HOLE No: 81-950

=====

1. WEST ZONE (0.78 d.t. Core Angle: 70 0.73 t.t.)

FROM:	33.00	-----	EASTINGS:	5558.02
			NORTHINGS:	5453.67
	4.250 AU		ELEVATION:	2260.80
TO:	33.78	-----	EASTINGS:	5558.00
			NORTHINGS:	5454.11
			ELEVATION:	2260.16

** BORSURV **

SURVEY DATA AND CALCULATED CO-ORDINATES (metres)

PROPERTY: BELL CREEK
HOLE NO: 81-949
GRID: MINE

DATE:
SURVEY BY:
INSTRUMENT:

9049

DEPTH	INCLINATION	BEARING	EASTINGS	NORTHINGS	ELEVATION
0.00	-53.00	360.00	5503.000	5433.000	2287.500
60.00	-50.00	357.00	5502.022	5470.338	2240.544

** BORSURV **

SUMMARY LITHO LOG
PROPERTY: BELL CREEK
HOLE No.: 81-949

LITHO UNIT	DEPTH	EASTINGS	NORTHINGS	ELEVATION	CORE ANGLE
OVB	10.56	5502.83	5439.57	2279.24	none
V7	11.75	5502.81	5440.31	2278.30	none
FZ	11.84	5502.81	5440.37	2278.23	none
V7	14.40	5502.77	5441.96	2276.23	none
V13	28.80	5502.53	5450.92	2264.96	none
FZ	28.81	5502.53	5450.93	2264.95	none
	28.89	5502.53	5450.98	2264.89	none

	28.89	5502.53	5450.98	2264.89	none
FZ	28.90	5502.53	5450.98	2264.88	none
V13	34.55	5502.44	5454.50	2260.46	none
WEST ZONE	46.75	5502.24	5462.09	2250.91	55.0
FZ	46.76	5502.24	5462.10	2250.91	none
WEST ZONE	47.16	5502.23	5462.35	2250.59	55.0
V7SHR	51.10	5502.17	5464.80	2247.51	50.0
V7LX	60.00	5502.02	5470.34	2240.54	none

** BORSURV **

ASSAY LOG
PROPERTY: BELL CREEK
HOLE No.: 81-949

FROM	TO	WIDTH	AU
34.55	35.77	1.22	0.400
35.77	36.45	0.68	0.850
36.45	37.17	0.72	6.500
37.17	38.35	1.18	1.200
38.35	39.05	0.70	0.700
39.05	40.05	1.00	10.800
40.05	41.85	1.80	0.400
41.85	43.08	1.23	0.500
43.08	43.45	0.37	5.350
43.45	44.60	1.15	0.450
44.60	46.10	1.50	0.250
46.10	46.60	0.50	0.450
46.60	47.16	0.56	2.000

**** BORSURV ****

Page 1 of 1

AVERAGED ASSAY INTERVALS
PROPERTY: BELL CREEK
HOLE No: 81-949

=====

1. WEST ZONE (10.71 d.t. Core Angle: 50 8.20 t.t.)

FROM:	36.45	-----	EASTINGS:	5502.41
			NORTHINGS:	5455.68
			ELEVATION:	2258.97
		9.108 AU		
TO:	47.16	-----	EASTINGS:	5502.23
			NORTHINGS:	5462.35
			ELEVATION:	2250.59

2. WEST ZONE (10.71 d.t. Core Angle: 90 10.71 t.t.)

FROM:	36.45	-----	EASTINGS:	5502.41
			NORTHINGS:	5455.68
			ELEVATION:	2258.97

TO: 47.16 ----- NORTHINGS: 5462.35
ELEVATION: 2250.39

3. WEST ZONE (3.60 d.t. Core Angle: 90 3.60 t.t.)

FROM: 36.45 ----- EASTINGS: 5502.41
NORTHINGS: 5455.68
ELEVATION: 2289.97

4.829 AU

TO: 40.05 ----- EASTINGS: 5502.35
NORTHINGS: 5457.92
ELEVATION: 2255.16

** BORSURV **

SURVEY DATA AND CALCULATED CO-ORDINATES (metres)

PROPERTY: BELL CREEK
HOLE NO: 81-950
GRID: MINE

DATE:
SURVEY BY:
INSTRUMENT:

DEPTH	INCLINATION	BEARING	EASTINGS	NORTHINGS	ELEVATION
0.00	-56.00	360.00	5559.000	5435.000	2288.000
57.00	-55.00	354.00	5557.310	5467.241	2241.025

** BORSURV **

SURVEY DATA AND CALCULATED CO-ORDINATES (metres)

PROPERTY: BELL CREEK
OLE NO: 81-969
RID: MINE

DATE:
SURVEY BY:
INSTRUMENT:

=====

DEPTH	INCLINATION	BEARING	EASTINGS	NORTHINGS	ELEVATION
0.00	-8.00	360.00	5550.000	5367.200	2026.500
90.60	-8.00	358.00	5548.434	5456.905	2013.891
156.34	-7.00	361.00	5547.865	5522.080	2005.310

SUMMARY LITHO LOG
PROPERTY: BELL CREEK
WELL No.: 81-969

9069

** BORSURV **

Page 1 of 1

LITHO UNIT	DEPTH	EASTINGS	NORTHINGS	ELEVATION	CORE ANGLE
V13	80.80	5548.60	5447.20	2015.25	none
Z	80.85	5548.60	5447.25	2015.25	none
V13	89.13	5548.46	5455.45	2014.10	none
V FLATS	89.41	5548.45	5455.73	2014.06	none
V13	98.52	5548.37	5464.76	2012.86	none
FZ QZ	98.85	5548.36	5465.08	2012.81	80.0
V7LX	139.23	5548.01	5505.12	2007.54	70.0
V	140.06	5548.01	5505.94	2007.44	none
V7LX	156.34	5547.87	5522.08	2005.31	70.0

** BORSURV **

Page 1 of 1

ASSAY LOG

PROPERTY: BELL CREEK

FILE No.: 81-969

=====

FROM	TO	WIDTH	AU
30.30	30.83	0.53	0.300
39.00	39.75	0.75	0.200
87.44	87.93	0.49	0.020
89.13	89.41	0.28	0.010
98.50	98.85	0.35	N.S.
139.23	140.06	0.83	N.S.

** BORSURV **

SURVEY DATA AND CALCULATED CO-ORDINATES (metres)

PROPERTY: BELL CREEK
FILE NO: 81-928
MINE ID: MINE

DATE: AUGUST/90
SURVEY BY:
INSTRUMENT:

=====

DEPTH	INCLINATION	BEARING	EASTINGS	NORTHINGS	ELEVATION
0.00	48.00	377.00	5603.000	5360.960	2034.900
7.62	48.00	393.00	5605.155	5365.581	2040.563
93.60	44.00	385.50	5634.339	5417.692	2102.412
135.64	42.00	387.00	5647.937	5445.268	2131.083

SUMMARY LITHO LOG
PROPERTY: BELL CREEK
WELL No.: 81-928

9028

LITHO UNIT	DEPTH	EASTINGS	NORTHINGS	ELEVATION	CORE ANGLE
	0.00	5603.00	5360.96	2034.90	none
V13	11.73	5606.55	5368.07	2043.52	35.0
OV	12.11	5606.68	5368.30	2043.79	28.0
V13	50.77	5619.80	5391.73	2071.60	35.0
ZONE 1	52.89	5620.52	5393.02	2073.13	40.0
V13	59.70	5622.83	5397.15	2078.03	35.0
ZONE 2	61.22	5623.35	5398.07	2079.12	40.0
V13	95.00	5634.79	5418.61	2103.37	35.0
7 frag	103.73	5637.62	5424.34	2109.32	35.0
west zone	104.73	5637.94	5424.99	2110.00	35.0
7 FRAG	110.20	5639.71	5428.58	2113.73	35.0
WEST ZONE	114.00	5640.94	5431.07	2116.32	35.0
7FRAG	115.80	5641.52	5432.25	2117.55	35.0
FZ	116.30	5641.68	5432.58	2117.89	none
7 FRAG	135.64	5647.94	5445.27	2131.08	none

** BORSURV **

SAY LOG
PROPERTY: BELL CREEK
FILE No.: 81-928

=====

FROM	TO	WIDTH	AU
0.00	38.55	38.55	0.100
6.30	7.00	0.70	0.100
11.60	12.30	0.70	0.100
12.30	13.20	0.90	0.100
13.20	13.80	0.60	0.100
49.77	50.27	0.50	0.100
50.27	50.77	0.50	0.100
50.77	51.58	0.81	0.100
51.58	52.46	0.88	0.100
52.46	52.89	0.43	0.100
52.89	53.39	0.50	0.150
53.39	54.39	1.00	0.150
54.39	54.89	0.50	0.100
54.89	56.30	1.41	0.100
56.30	57.70	1.40	0.100
57.70	59.20	1.50	0.100
59.20	59.70	0.50	0.150
59.70	60.05	0.35	0.150
60.05	60.70	0.65	0.300
60.70	61.22	0.52	0.150
61.22	61.72	0.50	0.150
102.73	103.73	1.00	TRACE
103.73	104.73	1.00	0.050
104.73	106.40	1.67	0.030
106.40	107.00	0.60	0.110
107.00	108.60	1.60	0.110
108.60	110.20	1.60	0.150
110.20	111.00	0.80	0.150
111.00	112.00	1.00	0.340
112.00	113.00	1.00	0.400
113.00	114.00	1.00	0.050

VERAGED ASSAY INTERVALS
PROPERTY: BELL CREEK
HOLE No: 81-928

WEST ZONE (2.00 d.t. Core Angle: 90 2.00 t.t.)

FROM: 111.00	-----	EASTINGS:	5639.97
		NORTHINGS:	5429.11
	0.370 AU	ELEVATION:	2114.28
TO: 113.00	-----	EASTINGS:	5640.61
		NORTHINGS:	5430.42
		ELEVATION:	2115.64

** BORSURV **

SURVEY DATA AND CALCULATED CO-ORDINATES (metres)

PROPERTY: BELL CREEK
FILE NO: 81-930
GRID: MINE

DATE: SEPT90
SURVEY BY:
INSTRUMENT:

=====

DEPTH	INCLINATION	BEARING	EASTINGS	NORTHINGS	ELEVATION
0.00	36.00	357.00	5602.700	5361.300	2034.700
99.06	32.00	364.00	5603.417	5443.421	2090.094

SUMMARY LITHO LOG
PROPERTY: BELL CREEK
WELL No.: 81-930

9090

LITHO UNIT	DEPTH	EASTINGS	NORTHINGS	ELEVATION	CORE ANGLE
V13	71.50	5603.22	5420.57	2074.68	none
FZ	71.60	5603.22	5420.66	2074.74	40.0
V7FRAG GR	74.35	5603.24	5422.94	2076.28	none
FZ	74.40	5603.24	5422.98	2076.30	none
V7FRAG GR	85.45	5603.32	5432.14	2082.48	85.4
V13	87.80	5603.34	5434.09	2083.80	none
WEST ZONE	88.66	5603.34	5434.80	2084.28	50.0
V13	88.66	5603.34	5434.80	2084.28	none
FZ	88.70	5603.34	5434.83	2084.30	60.0
V13	99.06	5603.42	5443.42	2090.09	none

** BORSURV **

Page 1 of 1

ASSAY LOG

PROPERTY: BELL CREEK

FILE No.: 81-930

=====

FROM	TO	WIDTH	AU
87.14	87.80	0.66	2.900
87.80	88.66	0.86	2.400
88.66	89.72	1.06	TRACE

AVERAGED ASSAY INTERVALS
PROPERTY: BELL CREEK
FILE No: 81-930

=====

. WEST ZONE (1.52 d.t. Core Angle: 50 1.16 t.t.)

FROM:	87.14 -----	EASTINGS:	5603.33
		NORTHINGS:	5433.54
	2.617 AU	ELEVATION:	2083.43
TO:	88.66 -----	EASTINGS:	5603.34
		NORTHINGS:	5434.80
		ELEVATION:	2084.28

** BORSURV **

SURVEY DATA AND CALCULATED CO-ORDINATES (metres)

PROPERTY: BELL CREEK
HOLE NO: 81-931
GRID: MINE

DATE:
SURVEY BY:
INSTRUMENT:

DEPTH	INCLINATION	BEARING	EASTINGS	NORTHINGS	ELEVATION
0.00	47.00	360.00	5575.400	5360.120	2031.100
125.88	44.00	363.00	5577.710	5448.320	2120.884

SUMMARY LITHO LOG
PROPERTY: BELL CREEK
WELL No.: 81-931

=====

LITHO UNIT	DEPTH	EASTINGS	NORTHINGS	ELEVATION	CORE ANGLE
V13	63.20	5576.56	5404.40	2076.18	none
FZ	63.50	5576.57	5404.61	2076.39	30.0
V13	105.18	5577.33	5433.82	2106.12	none
FZ	105.30	5577.33	5433.90	2106.21	none
V13	106.65	5577.36	5434.85	2107.17	none
WEST ZONE	109.11	5577.40	5436.57	2108.92	none
V7	123.08	5577.66	5446.36	2118.89	none
FZ	123.13	5577.66	5446.39	2118.92	none
V7	125.88	5577.71	5448.32	2120.88	none

** BORSURV **

Page 1 of 1

ASSAY LOG
PROPERTY: BELL CREEK
FILE No.: 81-931

FROM	TO	WIDTH	AU
106.16	106.65	0.49	0.120
106.65	107.80	1.15	2.910
107.80	108.50	0.70	0.500
108.50	109.11	0.61	0.310
109.11	110.06	0.95	0.210

AVERAGED ASSAY INTERVALS
PROPERTY: BELL CREEK
OLE No: 81-931

WEST ZONE (2.46 d.t. Core Angle: 50 1.88 t.t.)

FROM: 106.65	-----	EASTINGS:	5577.36
		NORTHINGS:	5434.85
		ELEVATION:	2107.17
	0.500 AU		
TO: 109.11	-----	EASTINGS:	5577.40
		NORTHINGS:	5436.57
		ELEVATION:	2108.92

** BORSURV **

SURVEY DATA AND CALCULATED CO-ORDINATES (metres)

PROPERTY: BELL CREEK
HOLE NO: 9021
GRID: MINE

DATE: JUL90
SURVEY BY:
INSTRUMENT:

=====

DEPTH	INCLINATION	BEARING	EASTINGS	NORTHINGS	ELEVATION
0.00	0.30	240.10	5417.120	5645.460	2049.740
36.60	0.00	238.00	5385.731	5626.637	2049.836
98.45	0.00	241.00	5332.440	5595.246	2049.836

SUMMARY LITHO LOG
PROPERTY: BELL CREEK
HOLE No.: 9021

** BORSURV **

Page 1 of 1

LITHO UNIT	DEPTH	EASTINGS	NORTHINGS	ELEVATION	CORE ANGLE
V7	47.24	5376.56	5621.24	2049.84	none
V10	54.55	5370.27	5617.53	2049.84	none
V7A	78.20	5349.89	5605.52	2049.84	none
C	91.60	5338.34	5598.72	2049.84	40.0
V7	98.45	5332.44	5595.25	2049.84	none

** BORSURV **

Page 1 of 1

ASSAY LOG
PROPERTY: BELL CREEK
HOLE No.: 9021

FROM	TO	WIDTH	AU
85.05	86.27	1.22	0.300
90.10	90.74	0.64	0.450
90.74	91.60	0.86	0.100

AVERAGE ASSAY INTERVALS
PROPERTY: BELL CREEK
HOLE No: 9021

=====

1. C1 (1.22 d.t. Core Angle: 90 1.22 t.t.)

FROM:	85.05	-----	EASTINGS:	5343.99
			NORTHINGS:	5602.05
	0.300 AU		ELEVATION:	2049.84
TO:	86.27	-----	EASTINGS:	5342.93
			NORTHINGS:	5601.43
			ELEVATION:	2049.84

2. C2 (0.64 d.t. Core Angle: 90 0.64 t.t.)

FROM:	90.10	-----	EASTINGS:	5339.63
			NORTHINGS:	5599.48
	0.450 AU		ELEVATION:	2049.84
TO:	90.74	-----	EASTINGS:	5339.08
			NORTHINGS:	5599.16
			ELEVATION:	2049.84

** BORSURV **

SURVEY DATA AND CALCULATED CO-ORDINATES (metres)

PROPERTY: bell creek
HOLE NO: 9022
GRID: mine

DATE:
SURVEY BY:
INSTRUMENT:

=====

DEPTH	INCLINATION	BEARING	EASTINGS	NORTHINGS	ELEVATION
0.00	0.00	249.60	5417.000	5645.630	2049.730
156.67	0.00	253.50	5268.383	5596.048	2049.730

SUMMARY LITHO LOG
PROPERTY: bell creek
HOLE No.: 9022

=====

LITHO UNIT	DEPTH	EASTINGS	NORTHINGS	ELEVATION	CORE ANGLE
V7	102.25	5320.01	5613.27	2049.73	none
V7 ALT	136.63	5287.39	5602.39	2049.73	none
C	139.22	5284.94	5601.57	2049.73	70.0
V7ALT	144.60	5279.83	5599.87	2049.73	none
QV	144.74	5279.70	5599.82	2049.73	30.0
V7	156.67	5268.38	5596.05	2049.73	none

** BORSURV **

SURVEY DATA AND CALCULATED CO-ORDINATES (metres)

PROPERTY: BELL CREEK
HOLE NO: 9023
GRID: MINE

DATE:
SURVEY BY:
INSTRUMENT:

=====

DEPTH	INCLINATION	BEARING	EASTINGS	NORTHINGS	ELEVATION
0.00	1.00	324.80	5418.250	5648.100	2049.710
0.00	1.00	324.80	5418.250	5648.100	2049.710
6.04	0.00	323.00	5414.691	5652.980	2049.763
73.15	0.00	323.00	5374.304	5706.577	2049.763

SUMMARY THO LOG
PROPERTY: BELL CREEK
HOLE No.: 9023

=====

LITHO UNIT	DEPTH	EASTINGS	NORTHINGS	ELEVATION	CORE ANGLE
V7	7.80	5413.63	5654.39	2049.76	none
NORTHA	10.61	5411.94	5656.63	2049.76	70.0
V7	14.82	5409.41	5659.99	2049.76	60.0
QV	15.03	5409.28	5660.16	2049.76	60.0
V7	32.51	5398.76	5674.12	2049.76	60.0
NORTHB	33.60	5398.11	5674.99	2049.76	60.0
V7[Lx]	69.35	5376.59	5703.54	2049.76	60.0
V7	73.15	5374.30	5706.58	2049.76	60.0

** BORSURV **

Page 1 of 1

ASSAY LOG
PROPERTY: BELL CREEK
HOLE No.: 9023

=====

FROM	TO	WIDTH	AU
7.17	7.80	0.63	0.500
7.80	8.33	0.53	8.900
8.33	9.33	1.00	8.900
9.33	10.19	0.86	9.400
10.19	10.61	0.42	3.100
14.65	15.15	0.50	NIL
32.01	32.51	0.50	NIL
32.51	32.92	0.41	NIL
32.92	33.60	0.68	NIL
33.60	34.10	0.50	NIL

AVERAGED ASSAY INTERVALS
PROPERTY: BELL CREEK
HOLE No: 9023

=====

1. NORTHA (2.81 d.t. Core Angle: 90 2.81 t.t.)

FROM:	7.80	-----	EASTINGS:	5413.63
			NORTHINGS:	5654.39
	8.186 AU		ELEVATION:	2049.76
TO:	10.61	-----	EASTINGS:	5411.94
			NORTHINGS:	5656.63
			ELEVATION:	2049.76

** BORSURV **

SURVEY DATA AND CALCULATED CO-ORDINATES (metres)

PROPERTY: BELL CREEK
HOLE NO: 9024
GRID: MINE

DATE:
SURVEY BY:
INSTRUMENT:

DEPTH	INCLINATION	BEARING	EASTINGS	NORTHINGS	ELEVATION
0.00	0.00	295.80	5417.470	5647.770	2049.710
24.99	0.00	295.80	5394.971	5658.646	2049.710

SUMMARY LITHO LOG
PROPERTY: BELL CREEK
HOLE No.: 9024

** BORSURV **
Page 1 of 1

=====

LITHO UNIT	DEPTH	EASTINGS	NORTHINGS	ELEVATION	CORE ANGLE
V7	17.12	5402.06	5655.22	2049.71	none
NORTH A	21.35	5398.25	5657.06	2049.71	30.0
V7A	24.99	5394.97	5658.65	2049.71	none

** BORSURV **

Page 1 of 1

ASSAY LOG
PROPERTY: BELL CREEK
HOLE No.: 9024

=====

FROM	TO	WIDTH	AU
1.80	2.43	0.63	NIL
16.50	17.12	0.62	0.300
17.12	17.62	0.50	8.200
17.62	18.30	0.68	7.300
18.30	19.80	1.50	3.700
19.80	20.75	0.95	9.000
20.75	21.35	0.60	3.300
21.35	22.61	1.26	0.600
22.61	23.29	0.68	0.300

AVERAGED ASSAY INTERVALS
PROPERTY: BELL CREEK
HOLE No: 9024

=====

1. NORTH A (3.63 d.t. Core Angle: 90 3.63 t.t.)

FROM:	17.12	-----	EASTINGS:	5402.06
			NORTHINGS:	5655.22
			ELEVATION:	2049.71
		6.381 AU		

TO:	20.75	-----	EASTINGS:	5398.79
			NORTHINGS:	5656.80
			ELEVATION:	2049.71

2. NORTH A (3.63 d.t. Core Angle: 90 3.63 t.t.)

FROM:	17.12	-----	EASTINGS:	5402.06
			NORTHINGS:	5655.22
			ELEVATION:	2049.71
		6.381 AU		

TO:	20.75	-----	EASTINGS:	5398.79
			NORTHINGS:	5656.80
			ELEVATION:	2049.71

** BORSURV **

SURVEY DATA AND CALCULATED CO-ORDINATES (metres)

PROPERTY: BELL CREEK
HOLE NO: 9025
GRID: MINE

DATE: AUGUST/90
SURVEY BY:
INSTRUMENT:

=====

DEPTH	INCLINATION	BEARING	EASTINGS	NORTHINGS	ELEVATION
0.00	1.00	291.00	5416.940	5647.620	2049.700
61.80	0.00	288.00	5358.687	5668.248	2050.239

SUMMARY LITHO LOG
PROPERTY: BELL CREEK
HOLE No.: 9025

** BORSURV **

Page 1 of 1

=====

LITHO UNIT	DEPTH	EASTINGS	NORTHINGS	ELEVATION	CORE ANGLE
V7A	27.23	5391.27	5656.71	2049.94	none
NORTH A	52.10	5367.83	5665.01	2050.15	15.0
V7A	61.80	5358.69	5668.25	2050.24	none

** BORSURV **

ASSAY LOG
PROPERTY: BELL CREEK
HOLE No.: 9025

Page 1 of 1

=====

FROM	TO	WIDTH	AU
4.60	6.01	1.41	0.100
7.28	7.88	0.60	0.200
27.23	28.03	0.80	0.100
28.03	28.30	0.27	0.100
28.30	29.37	1.07	0.600
29.37	30.52	1.15	0.100
30.52	32.00	1.48	0.200
32.00	33.50	1.50	0.100
33.50	35.00	1.50	0.100
35.00	36.92	1.92	0.200
36.92	37.52	0.60	0.300
37.52	37.97	0.45	0.100
45.69	46.49	0.80	0.400
46.49	47.13	0.64	0.200
47.13	48.63	1.50	0.100
48.63	50.13	1.50	0.100
50.13	51.70	1.57	0.100
51.70	52.10	0.40	2.700

AVERAGED ASSAY INTERVALS
PROPERTY: BELL CREEK
HOLE No: 9025

=====

1. NORTH A (0.40 d.t. Core Angle: 90 0.40 t.t.)

FROM:	51.70	-----	EASTINGS:	5368.21
			NORTHINGS:	5664.88
			ELEVATION:	2050.15
		2.700 AU		

TO:	52.10	-----	EASTINGS:	5367.83
			NORTHINGS:	5665.01
			ELEVATION:	2050.15

2. NORTH A (1.07 d.t. Core Angle: 90 1.07 t.t.)

FROM:	28.30	-----	EASTINGS:	5390.26
			NORTHINGS:	5657.07
			ELEVATION:	2049.95
		0.600 AU		

TO:	29.37	-----	EASTINGS:	5389.26
			NORTHINGS:	5657.42
			ELEVATION:	2049.96

** BORSURV **

SURVEY DATA AND CALCULATED CO-ORDINATES (metres)

PROPERTY: BELL CREEK
FILE NO: 9026
GRID: MINE

DATE: AUGUST/90
SURVEY BY:
INSTRUMENT:

DEPTH	INCLINATION	BEARING	EASTINGS	NORTHINGS	ELEVATION
0.00	-73.00	347.00	5417.400	5646.800	2048.400
20.72	-73.00	347.00	5416.037	5652.703	2028.585

SUMMARY LITHO LOG
PROPERTY: BELL CREEK
HOLE No.: 9026

=====

LITHO UNIT	DEPTH	EASTINGS	NORTHINGS	ELEVATION	CORE ANGLE
V7A	7.80	5416.89	5649.02	2040.94	none
NORTH A	17.86	5416.23	5651.89	2031.32	50.0
V7A	20.72	5416.04	5652.70	2028.59	none

** BORSURV **

Page 1 of 1

SSAY LDG
PROPERTY: BELL CREEK
FILE No.: 9026

=====

FROM	TO	WIDTH	AU
7.40	7.80	0.40	0.800
7.80	8.30	0.50	3.850
8.30	8.70	0.40	1.650
8.70	10.20	1.50	1.100
10.20	11.20	1.00	1.150
11.20	12.20	1.00	0.600
12.20	13.20	1.00	0.500
13.20	14.20	1.00	0.550
14.20	15.80	1.60	0.550
15.80	16.55	0.75	0.400
16.55	16.96	0.41	0.450
16.96	17.86	0.90	2.100

AVERAGED ASSAY INTERVALS
PROPERTY: BELL CREEK
HOLE No: 9026

=====

1. NORTH A (0.90 d.t. Core Angle: 50 0.69 t.t.)

FROM:	7.80	-----	EASTINGS:	5416.89
			NORTHINGS:	5649.02
			ELEVATION:	2040.94
	2.872 AU			
TO:	8.70	-----	EASTINGS:	5416.83
			NORTHINGS:	5649.28
			ELEVATION:	2040.08

2. NORTH A (0.90 d.t. Core Angle: 90 0.90 t.t.)

FROM:	7.80	-----	EASTINGS:	5416.89
			NORTHINGS:	5649.02
			ELEVATION:	2040.94
	2.872 AU			
TO:	8.70	-----	EASTINGS:	5416.83
			NORTHINGS:	5649.28
			ELEVATION:	2040.08

3. UNNAMED ZONE (-113835849060000000.00 d.t. Core Angle: 0 -13998307192.00 t.t.)

FROM:	113835849060000000.00	-----	EASTINGS:	182826089400000000000000
			NORTHINGS:	0.0
			ELEVATION:	0.95
	0.000 AU			
TO:	-0.00	-----	EASTINGS:	5417.40
			NORTHINGS:	5646.80
			ELEVATION:	2048.40

4. UNNAMED ZONE (0.90 d.t. Core Angle: 90 0.90 t.t.)

FROM:	7.80	-----	EASTINGS:	5416.89
			NORTHINGS:	5649.02
			ELEVATION:	2040.94
	2.872 AU			
TO:	8.70	-----	EASTINGS:	5416.83
			NORTHINGS:	5649.28
			ELEVATION:	2040.08

5. NORTH A (2.40 d.t. Core Angle: 90 2.40 t.t.)

FROM:	7.80	-----	EASTINGS:	5416.89
			NORTHINGS:	5649.02
			ELEVATION:	2040.94
	1.765 AU			
TO:	10.20	-----	EASTINGS:	5416.73
			NORTHINGS:	5649.71
			ELEVATION:	2038.65

** BORSURV **

SURVEY DATA AND CALCULATED CO-ORDINATES (metres)

PROPERTY: BELL CREEK
HOLE NO: 9027
GRID: MINE

DATE: AUGUST/90
SURVEY BY:
INSTRUMENT:

DEPTH	INCLINATION	BEARING	EASTINGS	NORTHINGS	ELEVATION
0.00	49.00	326.70	5417.990	5648.450	2052.360
71.32	49.00	326.00	5392.063	5687.400	2106.186

SUMMARY LITHO LOG
PROPERTY: BELL CREEK
HOLE No.: 9027

=====

LITHO UNIT	DEPTH	EASTINGS	NORTHINGS	ELEVATION	CORE ANGLE
V7	46.51	5401.08	5673.85	2087.46	none
QV	48.10	5400.50	5674.72	2088.66	5.0
V7ser	51.90	5399.12	5676.79	2091.53	none
NORTHA	63.80	5394.80	5683.29	2100.51	28.0
V7	71.32	5392.06	5687.40	2106.19	none

** BORSURV **

Page 1 of 1

ASSAY LOG

PROPERTY: BELL CREEK

HOLE No.: 9027

=====

FROM	TO	WIDTH	AU
46.51	47.11	0.60	1.200
47.11	48.11	1.00	1.500
51.90	52.46	0.56	3.400
52.46	53.83	1.37	0.300
53.83	55.14	1.31	1.000
55.14	56.10	0.96	4.400
56.10	56.73	0.63	1.000
56.73	57.60	0.87	40.900
57.60	58.30	0.70	4.200
58.30	59.30	1.00	12.100
59.30	60.07	0.77	16.200
60.07	61.20	1.13	12.800
61.20	62.07	0.87	14.600
62.07	63.00	0.93	8.700
63.00	63.80	0.80	2.600
63.80	64.60	0.80	0.400

AVERAGED ASSAY INTERVALS
PROPERTY: BELL CREEK
HOLE No: 9027

1. NORTHA (9.97 d.t. Core Angle: 20 3.41 t.t.)

FROM:	53.83	-----	EASTINGS:	5398.42
			NORTHINGS:	5677.85
			ELEVATION:	2092.99
	10.692 AU			
TO:	63.80	-----	EASTINGS:	5394.80
			NORTHINGS:	5683.29
			ELEVATION:	2100.51

2. UNNAMED ZONE (0.00 d.t. Core Angle: NONE)

FROM:	0.00	-----	EASTINGS:	5417.99
			NORTHINGS:	5648.45
			ELEVATION:	2052.36
	0.000 AU			
TO:	0.00	-----	EASTINGS:	5417.99
			NORTHINGS:	5648.45
			ELEVATION:	2052.36

** BORSURV **

SURVEY DATA AND CALCULATED CO-ORDINATES (metres)

PROPERTY: BELL CREEK
HOLE NO: 9020
GRID: MINE

DATE: JUL90
SURVEY BY:
INSTRUMENT:

=====

DEPTH	INCLINATION	BEARING	EASTINGS	NORTHINGS	ELEVATION
0.00	0.80	211.70	5417.470	5644.930	2049.760
40.00	1.00	210.50	5396.811	5610.684	2050.388
75.90	-2.00	213.00	5377.921	5580.157	2050.075

SUMMARY LITHO LOG
PROPERTY: BELL CREEK
HOLE No.: 9020

** BORSURV **
Page 1 of 1

=====

LITHO UNIT	DEPTH	EASTINGS	NORTHINGS	ELEVATION	CORE ANGLE
V10	13.48	5410.51	5633.39	2049.97	none
V7	40.60	5396.50	5610.17	2050.38	none
C	59.05	5386.79	5594.48	2050.22	50.0
V7	75.90	5377.92	5580.16	2050.07	75.9

** BORSURV **

Page 1 of 1

ASSAY LOG
PROPERTY: BELL CREEK
HOLE No.: 9020

=====

FROM	TO	WIDTH	AU
46.94	47.66	0.72	1.400
47.66	48.51	0.85	0.400
51.42	52.42	1.00	0.100
52.42	53.92	1.50	0.600
73.70	74.70	1.00	0.200

VERAGED ASSAY INTERVALS
PROPERTY: BELL CREEK
FILE No: 9020

=====

1. C1 (0.72 d.t. Core Angle: 90 0.72 t.t.)

FROM:	46.94	-----	EASTINGS:	5393.16
			NORTHINGS:	5604.78
			ELEVATION:	2050.33
		1.400 AU		

TO:	47.66	-----	EASTINGS:	5392.78
			NORTHINGS:	5604.17
			ELEVATION:	2050.32

2. C2 (1.50 d.t. Core Angle: 90 1.50 t.t.)

FROM:	52.42	-----	EASTINGS:	5390.28
			NORTHINGS:	5600.12
			ELEVATION:	2050.28
		0.600 AU		

TO:	53.92	-----	EASTINGS:	5389.49
			NORTHINGS:	5598.85
			ELEVATION:	2050.27

** BORSURV **

SURVEY DATA AND CALCULATED CO-ORDINATES (metres)

PROPERTY: MARLHILL
HOLE NO: 9040
GRID: MINE

DATE: JULY90
SURVEY BY:
INSTRUMENT:

=====

DEPTH	INCLINATION	BEARING	EASTINGS	NORTHINGS	ELEVATION
0.00	0.00	325.00	5951.600	6325.000	2192.200
16.76	0.00	325.00	5941.987	6338.729	2192.200

SUMMARY LITHO LOG
PROPERTY: MARLHILL
HOLE No.: 9040

** BORSURV **
Page 1 of 1

=====

LITHO UNIT	DEPTH	EASTINGS	NORTHINGS	ELEVATION	CORE ANGLE
V7	6.96	5947.61	6330.70	2192.20	none
M1	9.10	5946.38	6332.45	2192.20	70.0
V7	16.76	5941.99	6338.73	2192.20	none

** BORSURV **

Page 1 of 1

ASSAY LOG
PROPERTY: MARLHILL
HOLE No.: 9040

=====

FROM	TO	WIDTH	AU
6.96	8.10	1.14	0.300
8.10	9.10	1.00	7.600
9.10	9.90	0.80	1.350
14.12	14.72	0.60	0.850

** BORSURV **

Page 1 of 1

AVERAGED ASSAY INTERVALS
PROPERTY: MARLHILL
HOLE No: 9040

=====

1. M1 (1.80 d.t. Core Angle: 90 1.80 t.t.)

FROM:	8.10	-----	EASTINGS:	5946.95
			NORTHINGS:	6331.64
	4.822 AU		ELEVATION:	2192.20
TO:	9.90	-----	EASTINGS:	5945.92
			NORTHINGS:	6333.11
			ELEVATION:	2192.20

** BORSURV **

SURVEY DATA AND CALCULATED CO-ORDINATES (metres)

PROPERTY: MARLHILL
HOLE NO: 9041
GRID: MINE

DATE: JULY 90
SURVEY BY:
INSTRUMENT:

=====

DEPTH	INCLINATION	BEARING	EASTINGS	NORTHINGS	ELEVATION
0.00	45.00	325.00	5951.600	6325.000	2192.600
16.76	45.00	325.00	5944.802	6334.708	2204.451

SUMMARY LITHO LOG
PROPERTY: MARLHILL
HOLE No.: 9041

** BORSURV **

Page 1 of 1

=====

LITHO UNIT	DEPTH	EASTINGS	NORTHINGS	ELEVATION	CORE ANGLE
V7	6.76	5948.86	6328.92	2197.38	none
STR	8.46	5948.17	6329.90	2198.58	30.0
M1	9.11	5947.91	6330.28	2199.04	35.0
V7	16.76	5944.80	6334.71	2204.45	none

** BORSURV **

Page 1 of 1

ASSAY LOG
PROPERTY: MARLHILL
HOLE No.: 9041

=====

FROM	TO	WIDTH	AU
6.76	7.32	0.56	3.350
7.32	8.46	1.14	0.200
8.46	9.11	0.65	0.400
9.11	10.01	0.90	100.000

** BORSURV **

Page 1 of 1

AVERAGED ASSAY INTERVALS
PROPERTY: MARLHILL
HOLE No: 9041

=====

1. M1 (3.25 d.t. Core Angle: 90 3.25 t.t.)

FROM:	6.76	-----	EASTINGS:	5948.86
			NORTHINGS:	6328.92
			ELEVATION:	2197.38
		28.420 AU		
TO:	10.01	-----	EASTINGS:	5947.54
			NORTHINGS:	6330.80
			ELEVATION:	2199.68

SURVEY DATA AND CALCULATED CO-ORDINATES (metres)

PROPERTY: MARLHILL
HOLE NO: 9018
GRID: MINE

DATE: MAY 90
SURVEY BY:
INSTRUMENT:

```
=====
```

DEPTH	INCLINATION	BEARING	EASTINGS	NORTHINGS	ELEVATION
0.00	-7.00	397.00	6072.500	6184.500	2166.000
105.16	-9.00	392.00	6131.484	6270.322	2151.365

** BORSURV **

Page 1 of 1

SUMMARY LITHO LOG
PROPERTY: MARLHILL
HOLE No.: 9018

```
=====
```

LITHO UNIT	DEPTH	EASTINGS	NORTHINGS	ELEVATION	CORE ANGLE
V7	29.24	6088.90	6208.36	2161.93	none
M8	29.53	6089.06	6208.60	2161.89	37.0
V7	33.60	6091.35	6211.92	2161.32	none
V7 BXA	54.80	6103.24	6229.22	2158.37	none
V7	69.98	6111.75	6241.61	2156.26	none
M1	70.95	6112.30	6242.40	2156.13	57.0
V7	105.16	6131.48	6270.32	2151.36	none

** BORSURV **

ASSAY LOG
PROPERTY: MARLHILL
HOLE No.: 9018

Page 1 of 1

=====

FROM	TO	WIDTH	AU
27.60	28.60	1.00	0.200
28.60	29.20	0.60	1.400
29.20	29.60	0.40	6.900
29.60	30.60	1.00	0.200
30.60	32.05	1.45	1.200
32.05	33.05	1.00	0.100
68.38	69.38	1.00	0.300
69.38	69.98	0.60	2.500
69.98	70.95	0.97	8.000
70.95	71.50	0.55	4.650
71.50	72.50	1.00	0.400
88.75	89.75	1.00	0.200
89.75	90.75	0.50	0.350

** BORSURV **

Page 1 of 1

AVERAGED ASSAY INTERVALS
PROPERTY: MARLHILL
HOLE No: 9018

=====

1. M1 (2.12 d.t. Core Angle: 90 2.12 t.t.)

FROM:	69.38	-----	EASTINGS:	6111.41
			NORTHINGS:	6241.12
			ELEVATION:	2156.34
	5.574 AU			
TO:	71.50	-----	EASTINGS:	6112.60
			NORTHINGS:	6242.85
			ELEVATION:	2156.05

2. M8 (1.00 d.t. Core Angle: 90 1.00 t.t.)

FROM:	28.60	-----	EASTINGS:	6088.54
			NORTHINGS:	6207.84
			ELEVATION:	2162.02

TO: 29.60

EASTINGS: 6072.50
NORTHINGS: 6208.66
ELEVATION: 2161.88

Page 1 of 1

** BORSURV **

SURVEY DATA AND CALCULATED CO-ORDINATES (metres)

PROPERTY: MARLHILL
HOLE NO: 9019
GRID: MINE

DATE: MAY 90
SURVEY BY:
INSTRUMENT:

DEPTH	INCLINATION	BEARING	EASTINGS	NORTHINGS	ELEVATION
0.00	5.00	413.00	6072.500	6184.500	2166.250
0.00	5.00	413.00	6072.500	6184.500	2166.250
105.16	-1.00	406.00	6152.416	6252.754	2169.920

SUMMARY LITHO LOG
PROPERTY: MARLHILL
HOLE No.: 9019

** BORSURV **
Page 1 of 1

=====

LITHO UNIT	DEPTH	EASTINGS	NORTHINGS	ELEVATION	CORE ANGLE
V7	27.60	6093.47	6202.41	2167.21	none
V7 BXA	38.30	6101.61	6209.36	2167.59	none
QV	38.95	6102.10	6209.78	2167.61	40.0
V7 BXA	46.44	6107.79	6214.64	2167.87	none
M8	46.79	6108.06	6214.87	2167.88	50.0
V7 BXA	56.72	6115.60	6221.31	2168.23	none
V7	69.39	6125.23	6229.54	2168.67	none

V7	97.40	6146.52	6247.72	2169.65	none
V7 BXA	105.16	6152.42	6252.75	2169.92	none

** BORSURV **

Page 1 of 1

ASSAY LOG
PROPERTY: MARLHILL
HOLE No.: 9019

```
=====
```

FROM	TO	WIDTH	AU
37.25	38.25	1.00	0.100
38.25	39.00	0.75	0.100
39.00	40.00	1.00	0.100
45.40	46.40	1.00	0.100
46.40	47.00	0.60	6.900
47.00	48.00	1.00	0.300
67.65	68.65	1.00	0.650
68.65	69.39	0.74	0.250
69.39	69.64	0.25	10.600
69.64	70.14	0.50	0.300
70.14	71.14	1.00	0.150
87.00	88.00	1.00	0.300
88.00	88.00	1.00	0.100

** BORSURV **

AVERAGED ASSAY INTERVALS
PROPERTY: MARLHILL
HOLE No: 9019

=====

1. M1 (1.49 d.t. Core Angle: 90 1.49 t.t.)

FROM:	68.65	-----	EASTINGS:	6124.67
			NORTHINGS:	6229.06
			ELEVATION:	2168.65
	2.003 AU			
TO:	70.14	-----	EASTINGS:	6125.80
			NORTHINGS:	6230.02
			ELEVATION:	2168.70

SURVEY DATA AND CALCULATED CO-ORDINATES (metres)

PROPERTY: MARLHILL
HOLE NO: 9025
GRID: MINE

DATE: MAY 90
SURVEY BY:
INSTRUMENT:

DEPTH	INCLINATION	BEARING	EASTINGS	NORTHINGS	ELEVATION
0.00	40.00	335.00	5951.000	6271.500	2181.500
114.60	40.00	335.00	5913.899	6351.064	2255.163

** BORSURV **

Page 1 of 1

SUMMARY LITHO LOG
PROPERTY: MARLHILL
HOLE No.: 9025

LITHO UNIT	DEPTH	EASTINGS	NORTHINGS	ELEVATION	CORE ANGLE
V7	17.98	5945.18	6283.98	2193.06	30.0
V7 Lx	27.08	5942.23	6290.30	2198.91	35.0
V7	79.81	5925.16	6326.91	2232.80	37.0
M1	80.14	5925.06	6327.14	2233.01	42.0
V7	100.35	5918.51	6341.17	2246.00	52.0
V7[frag]	114.60	5913.90	6351.06	2255.16	none

** BORSURV **

Page 1 of 1

ASSAY LOG
PROPERTY: MARLHILL
HOLE No.: 9025

=====

FROM	TO	WIDTH	AU
20.53	21.03	0.50	0.350
21.03	21.33	0.30	3.650
21.33	21.83	0.50	0.150
78.20	79.20	1.00	1.050
79.20	79.81	0.61	1.550
79.81	80.14	0.33	0.200
80.14	80.64	0.50	0.200
80.64	81.64	1.00	0.200

** BORSURV **

Page 1 of 1

AVERAGED ASSAY INTERVALS
PROPERTY: MARLHILL
HOLE No: 9025

1. M1 (0.33 d.t. Core Angle: 90 0.33 t.t.)

FROM:	79.81	-----	EASTINGS:	5925.16
			NORTHINGS:	6326.91
			ELEVATION:	2232.80
		0.000 AU		
TO:	80.14	-----	EASTINGS:	5925.06
			NORTHINGS:	6327.14
			ELEVATION:	2233.01

** BORSURV **

SURVEY DATA AND CALCULATED CO-ORDINATES (metres)

PROPERTY: MARLHILL
HOLE NO: 9026
GRID: MINE

DATE: MAY 90
SURVEY BY:
INSTRUMENT:

=====

DEPTH	INCLINATION	BEARING	EASTINGS	NORTHINGS	ELEVATION
0.00	7.00	338.00	5951.000	6271.500	2179.600
105.46	0.00	346.00	5918.472	6371.611	2186.038

TO: 78.80

EASTINGS: 5728.87
NORTHINGS: 6346.30
ELEVATION: 2184.41

Page 1 of 1

** BORSURV **

SURVEY DATA AND CALCULATED CO-ORDINATES (metres)

PROPERTY: MARLHILL
HOLE NO: 9027
GRID: MINE

DATE: JUNE 90
SURVEY BY:
INSTRUMENT:

DEPTH	INCLINATION	BEARING	EASTINGS	NORTHINGS	ELEVATION
0.00	-25.00	355.00	5951.000	6271.000	2177.500
105.46	-25.00	350.00	5938.524	6365.762	2132.931

SUMMARY LITHO LOG
PROPERTY: MARLHILL
HOLE No.: 9026

** BORSURV **
Page 1 of 1

=====

LITHO UNIT	DEPTH	EASTINGS	NORTHINGS	ELEVATION	CORE ANGLE
V7	11.15	5947.56	6282.08	2180.28	none
QV STWK	12.06	5947.28	6282.95	2180.34	45.0
V7	24.06	5943.58	6294.34	2181.07	none
QV	24.25	5943.52	6294.52	2181.08	45.0
V7	40.00	5938.66	6309.47	2182.04	none
QV'S<20CM	49.08	5935.86	6318.09	2182.60	60.0
FZ H2O	53.82	5934.40	6322.59	2182.89	none

V7	59.05	5932.79	6327.56	2183.20	none
M8 BRANCH	59.66	5932.60	6328.13	2183.24	80.0
V7	77.85	5926.99	6345.40	2184.35	none
M1	78.03	5926.93	6345.57	2184.36	75.0
V7	98.98	5920.47	6365.46	2185.64	none
V7 BXA	105.46	5918.47	6371.61	2186.04	none

** BORSURV **

Page 1 of 1

ASSAY LOG
PROPERTY: MARLHILL
HOLE No.: 9026

=====

FROM	TO	WIDTH	AU
40.35	40.85	0.50	1.000
42.25	43.60	1.35	1.000
58.30	59.05	0.75	0.950
59.05	59.66	0.61	4.450
77.15	77.75	0.60	0.250
77.75	78.25	0.50	14.350
78.25	78.80	0.55	0.900

** BORSURV **

Page 1 of 1

AVERAGED ASSAY INTERVALS

SURVEY DATA

PROPERTY: MARLHILL
HOLE No: 9026

PROPERTY: MARLHILL
HOLE NO: 9027
HOLE ID: MINE

===== 1. MB (1.36 d.t. Core Angle: 90 1.36 t.t.)

DEPTH	INCLINAT			EASTINGS:	5933.02
0.00	-25.0	FROM: 58.30	-----	NORTHINGS:	6326.84
105.46	-25.0			ELEVATION:	2183.16
		2.520 AU			
		TO: 59.66	-----	EASTINGS:	5932.60
				NORTHINGS:	6328.13
				ELEVATION:	2183.24

2. M1 (1.65 d.t. Core Angle: 90 1.65 t.t.)

				EASTINGS:	5927.20
		FROM: 77.15	-----	NORTHINGS:	6344.74

SUMMARY LITHO LOG
PROPERTY: MARLHILL
HOLE No.: 9027

** BORSURV **
Page 1 of 1

=====

LITHO UNIT	DEPTH	EASTINGS	NORTHINGS	ELEVATION	CORE ANGLE
V7	28.84	5947.59	6296.91	2165.31	none
M8	35.36	5946.82	6302.77	2162.56	55.0
V7	44.10	5945.78	6310.63	2158.86	50.0
QV	44.27	5945.76	6310.78	2158.79	60.0
V7	46.56	5945.49	6312.84	2157.82	70.0
QV	46.73	5945.47	6312.99	2157.75	60.0
V7	84.31	5941.03	6346.76	2141.87	75.0

** BORSURV **

Page 1 of 1

ASSAY LOG
PROPERTY: MARLHILL
HOLE No.: 9027

```
=====
```

FROM	TO	WIDTH	AU
28.34	28.84	0.50	0.150
28.84	29.16	0.32	0.150
29.16	29.43	0.27	0.200
29.43	30.76	1.33	0.200
30.76	31.56	0.80	0.150
31.56	32.15	0.59	0.150
32.15	33.13	0.98	0.200
33.13	33.66	0.53	0.150
33.66	34.51	0.85	0.250
34.51	35.36	0.85	0.100
35.36	35.86	0.50	0.100
35.86	37.80	1.94	0.250
37.80	38.00	0.20	0.100

37.80	41.00	1.20	0.200
41.00	41.76	0.76	0.200
41.76	42.90	1.14	0.200
42.90	43.60	0.70	0.200
43.60	44.40	0.80	2.500
44.40	45.45	1.05	3.450
45.45	46.50	1.05	0.450
46.50	47.20	0.70	3.850
47.20	47.70	0.50	0.400
47.70	49.00	1.30	0.250
49.00	49.50	0.50	0.300
49.50	50.00	0.50	0.350
66.05	66.55	0.50	0.250
66.55	67.20	0.65	0.250
67.20	67.70	0.50	0.150
83.81	84.31	0.50	0.250
84.31	84.66	0.35	0.250
84.66	85.16	0.50	0.250
97.25	97.75	0.50	0.400
97.75	98.25	0.50	3.000
98.25	98.75	0.50	0.400

** BORSURV **

Page 1 of 1

AVERAGED ASSAY INTERVALS
 PROPERTY: MARLHILL
 HOLE No: 9027

1. M8 (6.52 d.t. Core Angle: 90 6.52 t.t.)

FROM:	28.84	-----	EASTINGS:	5947.59
			NORTHINGS:	6296.91
			ELEVATION:	2165.31
	0.176 AU			
TO:	35.36	-----	EASTINGS:	5946.82
			NORTHINGS:	6302.77
			ELEVATION:	2162.56

2. QV (3.60 d.t. Core Angle: 90 3.60 t.t.)

FROM:	43.60	-----	EASTINGS:	5945.84
			NORTHINGS:	6310.18

TO: 47.20 ----- EASTINGS: 5740.42
NORTHINGS: 6313.41
ELEVATION: 2157.55

2. M1 (0.35 d.t. Core Angle: 90 0.35 t.t.)

FROM: 84.31 ----- EASTINGS: 5941.03
NORTHINGS: 6346.76
ELEVATION: 2141.87

0.250 AU

TO: 84.66 ----- EASTINGS: 5940.99
NORTHINGS: 6347.07
ELEVATION: 2141.72

** BORSURV **

SURVEY DATA AND CALCULATED CO-ORDINATES (metres)

PROPERTY: MARLHILL
HOLE NO: 9028
R/D: MINE

DATE: JUNE 90
SURVEY BY:
INSTRUMENT:

DEPTH	INCLINATION	BEARING	EASTINGS	NORTHINGS	ELEVATION
0.00	-46.00	338.00	5951.500	6271.500	2177.500
24.99	-46.00	338.00	5944.997	6287.595	2159.524

** BORSURV **

Page 1 of 1

SUMMARY LITHO LOG
PROPERTY: MARLHILL
HOLE No.: 9028

=====

LITHO UNIT	DEPTH	EASTINGS	NORTHINGS	ELEVATION	CORE ANGLE
V7	5.15	5950.16	6274.82	2173.80	70.0
QV STWKL15%]	7.15	5949.64	6276.11	2172.36	70.0
V7	24.99	5945.00	6287.60	2159.52	70.0

** BORSURV **

Page 1 of 1

ASSAY LOG
PROPERTY: MARLHILL
HOLE No.: 9028

=====

FROM	TO	WIDTH	AU
4.65	5.15	0.50	0.200
5.15	6.15	1.00	0.550
6.15	7.15	1.00	0.300
7.15	7.65	0.50	0.300
17.46	18.46	1.00	0.600
18.46	19.46	1.00	0.500

** BORSURV **

Page 1 of 1

AVERAGED ASSAY INTERVALS
PROPERTY: MARLHILL
HOLE No: 9028

=====

1. QV STWK[15%] (2.00 d.t. Core Angle: 90 2.00 t.t.)

FROM:	5.15	-----	EASTINGS:	5950.16
			NORTHINGS:	6274.82
			ELEVATION:	2173.80
	0.425 AU			
TO:	7.15	-----	EASTINGS:	5949.64
			NORTHINGS:	6276.11
			ELEVATION:	2172.36

** BORSURV **

SURVEY DATA AND CALCULATED CO-ORDINATES (metres)

PROPERTY: MARLHILL
HOLE NO: 9029
GRID: MINE

DATE: JUNE 90
SURVEY BY:
INSTRUMENT:

DEPTH	INCLINATION	BEARING	EASTINGS	NORTHINGS	ELEVATION
0.00	0.00	296.00	5950.000	6270.000	2179.500
50.60	0.00	301.00	5905.532	6294.144	2179.500

** BORSURV **

Page 1 of 1

SUMMARY LITHO LOG
PROPERTY: MARLHILL
HOLE No.: 9029

=====

LITHO UNIT	DEPTH	EASTINGS	NORTHINGS	ELEVATION	CORE ANGLE
V7	50.60	5905.53	6294.14	2179.50	55.0

** BORSURV **

SURVEY DATA AND CALCULATED CO-ORDINATES (metres)

PROPERTY: MARLHILL
HOLE NO: 9030
GRID: MINE

DATE: JUNE90
SURVEY BY:
INSTRUMENT:

=====

DEPTH	INCLINATION	BEARING	EASTINGS	NORTHINGS	ELEVATION
0.00	7.00	345.00	5951.500	6271.500	2179.500
85.95	2.00	348.00	5931.497	6354.818	2186.244

SUMMARY LITHO LOG
PROPERTY: MARLHILL
HOLE No.: 9030

** BORSURV **

Page 1 of 1

=====

LITHO UNIT	DEPTH	EASTINGS	NORTHINGS	ELEVATION	CORE ANGLE
V7	45.00	5941.03	6315.12	2183.03	none
V7LX	64.27	5936.54	6333.80	2184.54	64.3
M1	65.40	5936.28	6334.90	2184.63	60.0
V7LX	71.70	5934.81	6341.00	2185.13	none
V7	85.95	5931.50	6354.82	2186.24	none

** BORSURV **

Page 1 of 1

ASSAY LOG
PROPERTY: MARLHILL
HOLE No.: 9030

FROM	TO	WIDTH	AU
19.92	20.42	0.50	0.600
20.42	20.82	0.40	1.500
20.82	21.32	0.50	0.200
63.00	64.27	1.27	0.600
64.27	64.90	0.63	3.800
64.90	65.40	0.50	1.300
65.40	66.40	1.00	2.100
66.40	67.50	1.10	0.650

** BORSURV **

Page 1 of 1

AVERAGED ASSAY INTERVALS
PROPERTY: MARLHILL
HOLE No: 9030

=====

1. M1 (2.13 d.t. Core Angle: 90 2.13 t.t.)

FROM: 64.27	-----	EASTINGS:	5936.54
		NORTHINGS:	6333.80
		ELEVATION:	2184.54
	2.415 AU		
TO: 66.40	-----	EASTINGS:	5936.05
		NORTHINGS:	6335.87
		ELEVATION:	2184.71

SUMMARY LITHO LOG
PROPERTY: MARLHILL
HOLE No.: 9042

** BORSURV **

Page 1 of 1

=====

LITHO UNIT	DEPTH	EASTINGS	NORTHINGS	ELEVATION	CORE ANGLE
V7	8.83	5937.21	6331.26	2187.78	none
M1	9.40	5936.93	6331.67	2187.50	60.0
V7	15.54	5933.88	6336.02	2184.43	none

** BORSURV **

Page 1 of 1

AVERAGED ASSAY INTERVALS
PROPERTY: MARLHILL
HOLE No: 9042

=====

1. M1 (1.77 d.t. Core Angle: 90 1.77 t.t.)

FROM:	8.33	-----	EASTINGS:	5937.46
			NORTHINGS:	6330.91
	7.148 AU		ELEVATION:	2188.03
TO:	10.10	-----	EASTINGS:	5936.58
			NORTHINGS:	6332.17
			ELEVATION:	2187.15

** BORSURV **

Page 1 of 1

ASSAY LOG
PROPERTY: MARLHILL
HOLE No.: 9042

=====

FROM	TO	WIDTH	AU
8.33	8.83	0.50	1.800
8.83	9.40	0.57	20.250
9.40	10.10	0.70	0.300

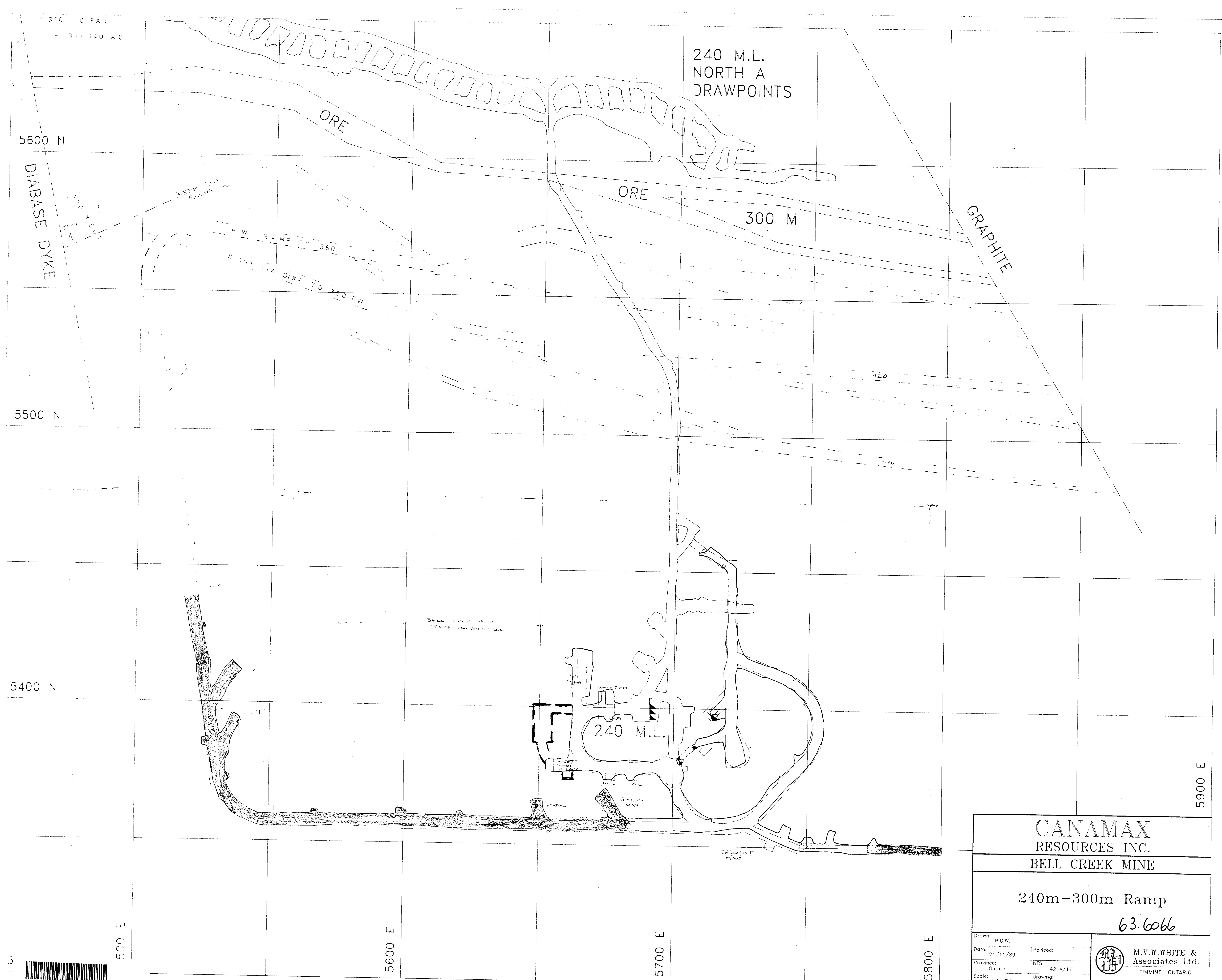

CANAMAX	
RESOURCES INC.	
BELL CREEK MINE	
240m-300m Ramp	
63.6066	
Drawn: P.C.W.	Revised:
Date: 21/11/89	Province: Ontario
Scale: 1:500	Drawing: bell-ck

