



UNDERGROUND EXPLORATION PROGRAM

January - April 1991

1.0 SUMMARY

The long term production at the Bell Creek Mine is dependant on a co-ordinated exploration and development schedule. Exploration work completed during the January - April period has resulted in the discovery of new zones of mineralization which are being accessed in order to prove grade, continuity and mineability.

2.0 INTRODUCTION

The Bell Creek Mine; located in Hoyle Township 19 kilometres from the centre of Timmins, Ontario, has produced 83,786 ounces of gold from 419,620 tonnes of ore from September 1987 to December 1990.

Average mill throughput since commencement of production has been 346 tonnes per day with an average recovery of 93.7%. Average millhead grade since 1987 has been 6.63 grams gold per tonne from mining of the North "A" Zone, the Marlhill Zone and most recently, the Bell Creek zone.

Reserves at the Bell Creek Mine as of December 1990 are proven and probable 365,694 tonnes grading 6.99 g/t Au and a possible

INTRODUCTION cont'd

(including pillars) 186,338 tonnes grading 6.87 g/t Au.

There are a total of 108 persons employed at the Bell Creek Mine.

3.0 LOCATION AND ACCESS

The Bell Creek mine is located in Hoyle Township, approximately 19 kilometres northeast of the centre of Timmins, Ontario. The mine is accessible from Highway 101 by an eight kilometre all weather gravel road. A 3,750 kVA, 2,400 volt powerline was constructed to the minesite in 1983-1984 and the mine has its own water supply. The mine's proximity to Timmins, an established gold mining camp for over eighty years, allows for ready access to a skilled labour force and specialized equipment and services to the mining industry.

4.0 GEOLOGY AND ORE RESERVES

The Bell Creek property lies within an Archean volcanic complex of flows, volcanoclastics and intercalated sedimentary rocks. The stratigraphy may be the folded equivalent of the productive Porcupine complex in Tisdale and Whitney Townships. The sequence of rocks on the property is a series of weak to highly carbonated flows, fragmentals and tuffs, striking east-west and dipping steeply to the south.

Structurally the auriferous horizons appear to be a set of shear structures striking slightly north of east and dipping 75 degrees to the south. Gold mineralization is associated

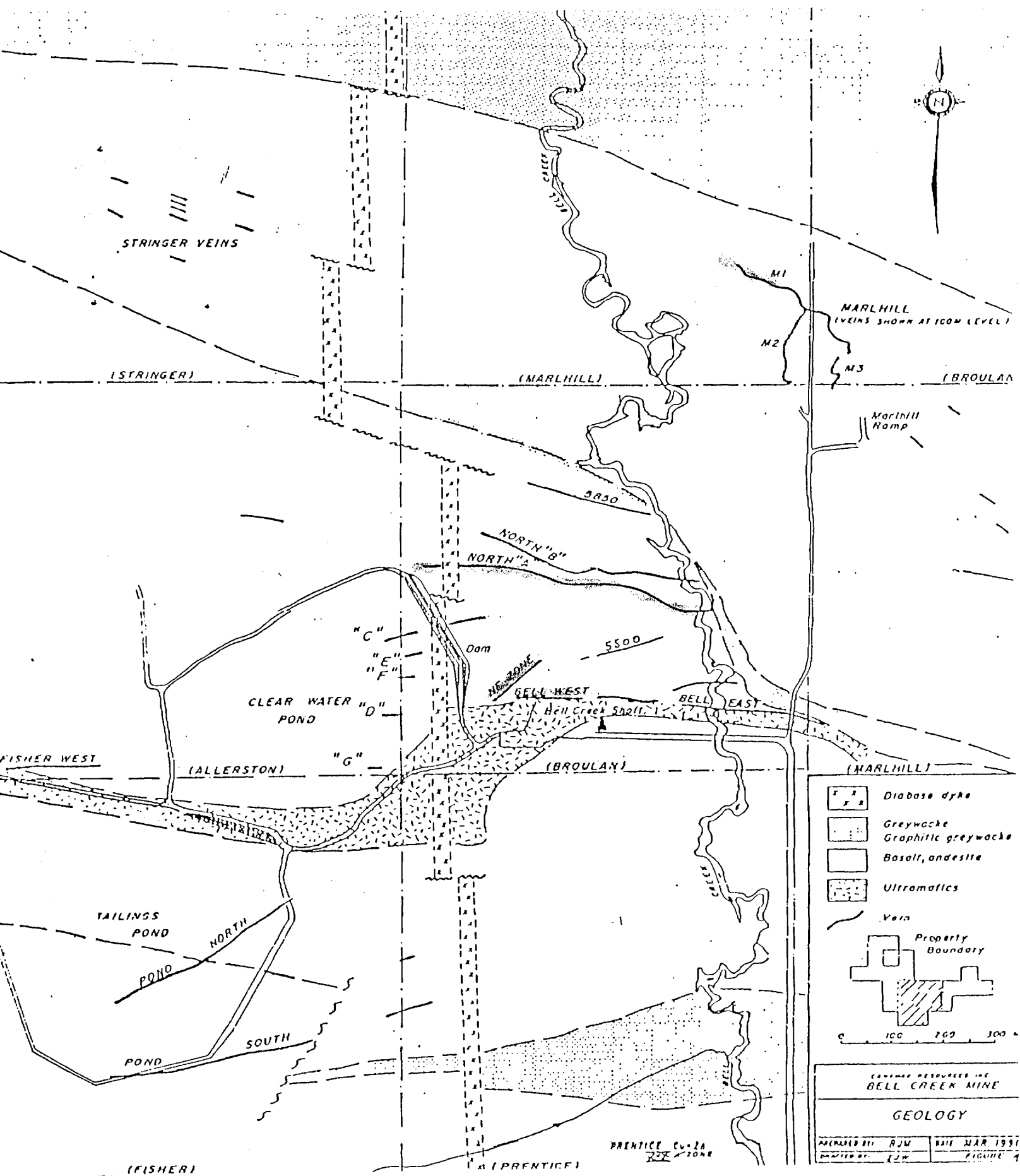

EXPLORATION TARGETS

1. North "A" vein
2. Bell Creek Horizon
3. N.E. Zone
4. "C" Zone
5. "5500" Vein
6. 5850 Vein
7. Bell Creek - Marlhill Section
8. Western Strike M-1

GEOLOGY AND ORE RESERVES cont'd

with quartz-carbonate veins mineralized with disseminated pyrite, arsenopyrite and pyrrhotite. Visible gold is common. The property hosts several auriferous veins three of which (North "A", Marlhill and Bell Creek West) are presently being mined. Ore reserves have been estimated by the mine geological staff and audited by Derry, Michener, Booth and Wahl.

ORE RESERVES

(As of December 31, 1990)

	<u>Tonnes</u>	<u>Grade (grams/tonne)</u>
Proven and Probable	325,694	6.99
Possible	186,338	6.87

A cutoff grade of 5 grams per tonne for undeveloped ore and 4.5 grams per tonne for developed ore was used in calculating reserves. An additional 216,000 tonnes has been placed into a submarginal category due to the use of higher cutoff grades. Future mining of this mineral inventory is dependent upon improved gold prices.

5.0 UNDERGROUND WORK AND TARGETS

Underground exploration activities and related costs claimed in the attached OMIP Grant Application were directed at four (4) main target areas namely the North "A" Vein, N.E. Zone, Bell West and Marlhill area.

UNDERGROUND WORK AND TARGETS cont'dNorth "A" Vein

A ramp designed to access the 300 ML from the shaft station area on the 240 ML was completed during the January - April 1991 period. This ramp allows access to the projected down-dip extent of the North "A" Vein where it can be mapped, sampled and diamond drilled. Depending on the final results of the work already carried out and planned, the North "A" Vein may make ore at the 300 ML.

The North "A" Vein was also explored with an alimak raise from the 240 to 180 M level west of the diabase dike. The raise allowed an assessment of grade and vein continuity in this area.

Exploration drifting was also carried out on the 180 ML to explore the continuity of the North "A" Vein west of the dike at that level.

N.E. ZONE

Underground diamond drilling followed by drifting and raising on this structure on the 120 ML resulted in the discovery of a significant level of mineralization which is still being evaluated. The N.E. Zone is expected to make ore grade and as such will add to the reserve tonnage.

BELL WEST

Exploration on this zone involved the completion of an Alimak raise from the 180 ML to the 120 ML as well as exploring by

UNDERGROUND WORK AND TARGETS cont'dBell West cont'd

drifting on the 180 ML. Diamond drilling was also targeted on the projection of this target area.

Marlhill M1-50 & 150

Exploration drifting was completed on the projected extension of the M-1 vein structure in order to test it's grade and continuity on strike.

6.0 UNDERGROUND WORK COMPLETED

Underground work completed during the period January 1, 1991 through to April 30, 1991 is tabulated below in chart form.

TARGET	DRIFTING	RAISE	SLASH	RAMP	DIA.DRILL CUT OUT(S)
January					
N.E. Zone					9.9m
North "A" Vein	48.5m		3.08m	37.4m	
Bell Creek West		15.3m	12.26m		
Marlhill M1-150	2.3m				
February					
N.E. Zone					4.5m
North "A" Vein			2.85m	58m	14.5m
Bell Creek West	70m		2.21m		
March					
N.E. Zone					6.6m
North "A" Vein	40.2m		8.19m	83.4m	15.5m
Bell Creek West	11.9m		3.7m		
M1-150	46.5m				

UNDERGROUND WORK COMPLETED cont'd

TARGET	DRIFTING	RAISE	SLASH	RAMP	DIA. DRILL CUT OUT(S)
April					
N.E. Zone	66.7m		4.56m		
North "A" Vein		42m	6.31m	84.5m	
M1-50	38m		8.08m		
M1-150	24.6m		11.49m		
Bell Creek West		79.7m	1.15m		
Total	291.6m	189.1m	63.88m	263.3m	51m
858.88m					

Underground diamond drilling completed during the period January 1, 1991 to April 30, 1991 is tabulated below in chart form.

LOCATION	HOLE NUMBER	LENGTH (M)
Bell Creek	9076	255.34
	9102	37.50
	9103	27.73
	9104	27.04
	9105	28.04
	9106	27.73
	9107	59.05
	9108	65.22
	9109	86.56
	9110	71.32
	9112	91.13
	9113	95.48

UNDERGROUND WORK COMPLETED cont'd

<u>LOCATION</u>	<u>HOLE NUMBER</u>	<u>LENGTH (M)</u>
Bell Creek	9114	87.40
	9115	53.13
	9116	57.00
	9117	36.60
	9118	39.90
	9119	27.70
	9120	31.08
	9121	36.80
	9122	47.55
	9123	35.35
	9124	47.55
	9125	23.77
	9126	35.50
	9127	20.72
	9128	63.70
	9129	49.00
	9130	63.70
	9131	53.04
	9132	65.83
	9133	91.74
	9134	95.18
	9135	123.13
	9136	92.96

UNDERGROUND WORK COMPLETED cont'd

<u>LOCATION</u>	<u>HOLE NUMBER</u>	<u>LENGTH (M)</u>
Bell Creek	9137	96.31
	9138	121.03
Marlhill	MH-9101	27.43
	MH-9102	30.48
	MH-9103	14.93
	MH-9104	23.40
	MH-9105	28.95
	MH-9106	28.00
TOTAL	HOLES = 43	METRES 2,521

7.0 CONCLUSION

The results of the geological mapping and sampling on the various exploration drifts and raises has identified several potential ore blocks on the 120, 180 and 300 M levels at the Bell Creek Mine.

Diamond drilling directed at the extensions of vein structure has provided enough encouragement to justify further exploration headings and raises.

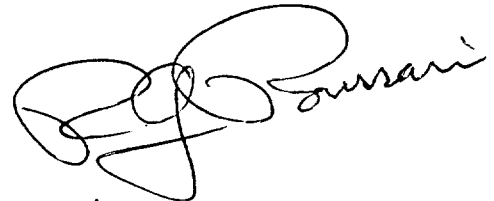

Randy Roussain
Manager of Exploration

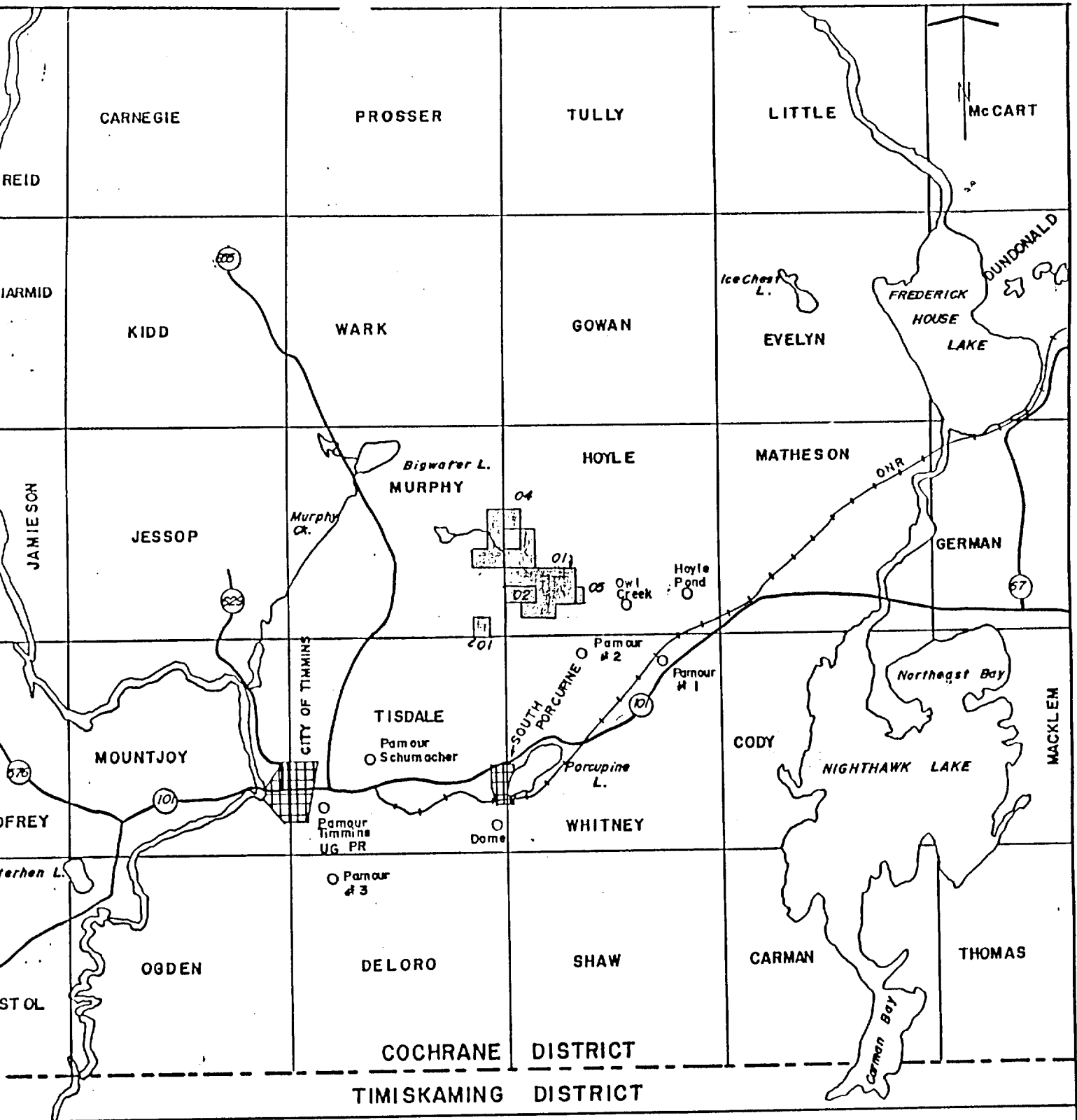

SCALE 1:250,000

** BORSURV **

SURVEY DATA AND CALCULATED CO-ORDINATES

PROPERTY: BELL CREEK
HOLE NO: 9076
Data in metres



42A11SE0149 OM91.107 HOYLE

020

=====

DEPTH	INCLINATION	BEARING	EASTINGS	NORTHINGS	ELEVATION
0.00	1.00	201.00	5371.500	5654.500	2050.500
152.00	15.00	199.00	5320.019	5513.057	2071.654
305.00	22.00	202.00	5269.206	5377.152	2120.202
439.20	25.00	204.00	5221.119	5263.866	2173.714

*U.G. Diamond Drill hole
CPT I*

LITHO UNIT	DEPTH	EASTINGS	NORTHINGS	ELEVATION	CORE ANGLE
V7CB	0.00	5371.50	5654.50	2050.50	0
CB V7	0.00	5371.50	5654.50	2050.50	0
V7	1.67	5370.93	5652.95	2050.73	0
V7A	1.68	5370.93	5652.94	2050.73	0
	44.23	5356.52	5613.34	2056.66	0
V7A	44.25	5356.51	5613.32	2056.66	0
CB PY	46.37	5355.79	5611.35	2056.95	0
V7	62.22	5350.43	5596.60	2059.16	0
CB V7 C ZONE	70.71	5347.55	5588.70	2060.34	0
QV TOUR PD	71.34	5347.34	5588.11	2060.43	0
CB V7 C ZONE	94.44	5339.51	5566.62	2063.64	0
V7 K	104.28	5336.18	5557.46	2065.01	0
NORTH E	107.63	5335.05	5554.35	2065.48	0
V7 K	138.40	5324.63	5525.71	2069.76	0
FZ	138.60	5324.56	5525.53	2069.79	80
V7K	148.55	5321.19	5516.27	2071.17	0
V7 P	148.56	5321.18	5516.26	2071.18	0
SHEETED QVS	156.79	5318.43	5508.80	2073.17	0
V7 P	156.80	5318.42	5508.79	2073.18	0
CB V7	156.81	5318.42	5508.78	2073.18	0
	193.40	5306.27	5476.28	2084.79	0
CB V7	193.45	5306.25	5476.24	2084.81	0
V7 P	245.76	5288.88	5429.77	2101.40	0
D ZONE QV --	246.87	5288.51	5428.79	2101.76	0
V7 P	271.24	5280.42	5407.14	2109.49	0

SUMMARY LITHO LOG
 PROPERTY: BELL CREEK
 HOLE No.: 9076

=====

LITHO UNIT	DEPTH	EASTINGS	NORTHINGS	ELEVATION	CORE ANGLE
QV-CB	271.85	5280.22	5406.60	2109.68	0
V7 P	312.90	5266.38	5370.48	2123.35	0
FZ	315.13	5265.58	5368.60	2124.24	0
V7 P	318.36	5264.42	5365.87	2125.53	0
QV	319.70	5263.94	5364.74	2126.06	0
V7 P	319.71	5263.94	5364.73	2126.07	0
V7P	370.20	5245.84	5322.11	2146.20	0
V7CB	371.82	5245.26	5320.75	2146.85	0
G ZONE QVS	374.92	5244.15	5318.13	2148.08	65
V7CB	378.02	5243.04	5315.51	2149.32	0
V7	426.62	5225.63	5274.49	2168.70	0
BELL WEST Z0	435.85	5222.32	5266.69	2172.38	0
V13 SE	439.20	5221.12	5263.87	2173.71	0

ASSAY LOG

PROPERTY: BELL CREEK

HOLE No.: 9076

=====

FROM	TO	WIDTH	AU
22.17	22.72	0.55	0.140
40.00	40.95	0.95	0.010
40.95	42.33	1.38	0.200
42.33	43.36	1.03	0.060
43.36	44.25	0.89	0.070
44.25	45.15	0.90	0.110
45.15	46.37	1.22	0.190
46.37	47.94	1.57	0.030
47.94	49.54	1.60	0.010
49.54	51.00	1.46	0.260
51.00	52.85	1.85	0.060
66.45	67.78	1.33	0.600
67.78	68.00	0.22	N.S.
70.78	71.34	0.56	0.560
71.34	73.32	1.98	0.010
75.80	76.83	1.03	0.520
78.64	80.42	1.78	0.340
83.80	85.10	1.30	0.080
102.30	104.28	1.98	0.010
104.28	104.93	0.65	2.110
104.93	106.47	1.54	0.740
106.47	107.63	1.16	7.230
107.63	108.50	0.87	0.030
125.37	126.72	1.35	0.150
148.55	149.70	1.15	0.260
149.70	151.10	1.40	0.060
151.10	152.10	1.00	0.030
154.60	155.60	1.00	0.440
155.60	156.80	1.20	5.620
193.16	193.46	0.30	0.570
235.31	236.01	0.70	0.080
236.01	237.01	1.00	0.020
237.01	238.03	1.02	0.020
244.92	245.76	0.84	0.010
245.76	246.87	1.11	0.040
250.23	251.00	0.77	0.100
251.00	252.86	1.86	TRACE
252.86	254.04	1.18	TRACE
262.45	263.00	0.55	TRACE
263.00	264.50	1.50	TRACE
264.50	266.00	1.50	TRACE
266.00	267.50	1.50	TRACE
267.50	270.04	2.54	TRACE
270.04	271.24	1.20	TRACE
271.24	272.32	1.08	1.300
272.32	272.78	0.46	3.100
272.78	274.00	1.22	TRACE
274.00	274.74	0.74	TRACE
274.74	277.00	2.26	TRACE
277.00	277.75	0.75	TRACE

ASSAY LOG
 PROPERTY: BELL CREEK
 HOLE No.: 9076

```
=====
```

FROM	TO	WIDTH	AU
22.17	22.72	0.55	0.140
40.00	40.95	0.95	0.010
40.95	42.33	1.38	0.200
42.33	43.36	1.03	0.060
43.36	44.25	0.89	0.070
44.25	45.15	0.90	0.110
45.15	46.37	1.22	0.190
46.37	47.94	1.57	0.030
47.94	49.54	1.60	0.010
49.54	51.00	1.46	0.260
51.00	52.85	1.85	0.060
66.45	67.78	1.33	0.600
67.78	68.00	0.22	N.S.
70.78	71.34	0.56	0.560
71.34	73.32	1.98	0.010
75.80	76.83	1.03	0.520
78.64	80.42	1.78	0.340
83.80	85.10	1.30	0.080
102.30	104.28	1.98	0.010
104.28	104.93	0.65	2.110
104.93	106.47	1.54	0.740
106.47	107.63	1.16	7.230
107.63	108.50	0.87	0.030
125.37	126.72	1.35	0.150
148.55	149.70	1.15	0.260
149.70	151.10	1.40	0.060
151.10	152.10	1.00	0.030
154.60	155.60	1.00	0.440
155.60	156.80	1.20	5.620
193.16	193.46	0.30	0.570
235.31	236.01	0.70	0.080
236.01	237.01	1.00	0.020
237.01	238.03	1.02	0.020
244.92	245.76	0.84	0.010
245.76	246.87	1.11	0.040
250.23	251.00	0.77	0.100
251.00	252.86	1.86	TRACE
252.86	254.04	1.18	TRACE
262.45	263.00	0.55	TRACE
263.00	264.50	1.50	TRACE
264.50	266.00	1.50	TRACE
266.00	267.50	1.50	TRACE
267.50	270.04	2.54	TRACE
270.04	271.24	1.20	TRACE
271.24	272.32	1.08	1.300
272.32	272.78	0.46	3.100
272.78	274.00	1.22	TRACE
274.00	274.74	0.74	TRACE
274.74	277.00	2.26	TRACE
277.00	277.75	0.75	TRACE

ASSAY LOG
PROPERTY: BELL CREEK
HOLE No.: 9076

=====

FROM	TO	WIDTH	AU
279.74	280.95	1.21	TRACE
280.95	282.80	1.85	TRACE
288.04	288.63	0.59	TRACE
300.43	300.72	0.29	TRACE
318.36	318.85	0.49	TRACE
318.85	319.71	0.86	TRACE
368.73	370.02	1.29	0.030
370.02	370.82	0.80	8.190
370.82	371.82	1.00	1.310
371.82	372.46	0.64	1.000
372.46	373.63	1.17	2.200
373.63	374.25	0.62	2.400
374.25	374.92	0.67	2.000
374.92	376.50	1.58	0.500
376.50	377.73	1.23	0.300
377.73	377.93	0.20	0.500
380.65	381.95	1.30	0.350
397.80	398.17	0.37	1.250
418.38	419.10	0.72	0.020
419.10	421.23	2.13	0.010
426.62	427.02	0.40	0.310
427.02	427.58	0.56	0.030
427.58	428.12	0.54	0.160
428.12	429.24	1.12	0.880
429.24	430.58	1.34	TRACE
430.58	431.03	0.45	TRACE
431.03	431.88	0.85	TRACE
431.88	432.85	0.97	TRACE
432.85	433.25	0.40	TRACE
433.25	435.85	2.60	TRACE

=====

1. E ZONE (1.16 d.t. Core Angle: 90 1.16 t.t.)

FROM: 106.47	-----	EASTINGS:	5335.44
		NORTHINGS:	5555.42
		ELEVATION:	2065.32

7.230 AU

TO: 107.63	-----	EASTINGS:	5335.05
		NORTHINGS:	5554.35
		ELEVATION:	2065.48

2. F ZONE (1.20 d.t. Core Angle: 90 1.20 t.t.)

FROM: 155.60	-----	EASTINGS:	5318.82
		NORTHINGS:	5509.86
		ELEVATION:	2072.80

5.620 AU

TO: 156.80	-----	EASTINGS:	5318.42
		NORTHINGS:	5508.79
		ELEVATION:	2073.18

3. D ZONE (1.11 d.t. Core Angle: 90 1.11 t.t.)

FROM: 245.76	-----	EASTINGS:	5288.88
		NORTHINGS:	5429.77
		ELEVATION:	2101.40

0.040 AU

TO: 246.87	-----	EASTINGS:	5288.51
		NORTHINGS:	5428.79
		ELEVATION:	2101.76

4. G ZONE (4.90 d.t. Core Angle: 90 4.90 t.t.)

FROM: 370.02	-----	EASTINGS:	5245.91
		NORTHINGS:	5322.26
		ELEVATION:	2146.13

2.838 AU

TO: 374.92	-----	EASTINGS:	5244.15
		NORTHINGS:	5318.13
		ELEVATION:	2148.08

5. WEST ZONE (2.22 d.t. Core Angle: 90 2.22 t.t.)

FROM: 427.02	-----	EASTINGS:	5225.48
		NORTHINGS:	5274.15
		ELEVATION:	2168.86

0.490 AU

TO: 429.24	-----	EASTINGS:	5224.69
		NORTHINGS:	5272.27
		ELEVATION:	2169.74

AVERAGED ASSAY INTERVALS
PROPERTY: BELL CREEK
HOLE No: 9076

=====

6. C1 (1.33 d.t. Core Angle: 90 1.33 t.t.)

FROM:	66.45	-----	EASTINGS:	5348.99
			NORTHINGS:	5592.67
	0.600 AU		ELEVATION:	2059.75
TO:	67.78	-----	EASTINGS:	5348.54
			NORTHINGS:	5591.43
			ELEVATION:	2059.93

** BORSURV **

SURVEY DATA AND CALCULATED CO-ORDINATES

PROPERTY: BELL CREEK
HOLE NO: 9102
Data in metres

DATE: JAN91
SURVEY BY:
INSTRUMENT: T1

=====

DEPTH	INCLINATION	BEARING	EASTINGS	NORTHINGS	ELEVATION
0.00	20.00	357.10	5591.940	5419.560	2109.530
34.74	20.00	357.10	5590.288	5452.163	2121.412

SUMMARY LITHO LOG
 PROPERTY: BELL CREEK
 HOLE No.: 9102

```
=====
```

LITHO UNIT	DEPTH	EASTINGS	NORTHINGS	ELEVATION	CORE ANGLE
SEV13	0.01	5591.94	5419.57	2109.53	0
SEV7	1.72	5591.86	5421.17	2110.12	0
SEV13	1.73	5591.86	5421.18	2110.12	0
V7GF	14.08	5591.27	5432.77	2114.35	0
PY 1%	15.55	5591.20	5434.15	2114.85	0
V7GF	15.56	5591.20	5434.16	2114.85	0
WEST ZONE	17.97	5591.09	5436.42	2115.68	68
V7	21.40	5590.92	5439.64	2116.85	0
V7GF	25.88	5590.71	5443.85	2118.38	70
PY-PO	30.58	5590.49	5448.26	2119.99	0
V7GF	30.59	5590.49	5448.27	2119.99	70
FZ	30.60	5590.49	5448.28	2120.00	75
V7GF	34.70	5590.29	5452.13	2121.40	70

** BORSURV **

Page 1 of 1

ASSAY LOG
PROPERTY: BELL CREEK
HOLE No.: 9102

```
=====
```

FROM	TO	WIDTH	AU
7.91	8.43	0.52	0.500
14.08	15.56	1.48	1.000
15.56	16.24	0.68	70.600
16.24	17.18	0.94	12.300
17.18	17.97	0.79	3.400
25.88	26.80	0.92	0.300
27.80	28.80	1.00	0.200
28.80	29.80	1.00	0.500
29.80	30.58	0.78	0.500

AVERAGED ASSAY INTERVALS
PROPERTY: BELL CREEK
HOLE No: 9102

=====

1. BELL CREEK HORIZON (2.41 d.t. Core Angle: 70 2.26 t.t.)

FROM:	15.56	-----	EASTINGS:	5591.20
			NORTHINGS:	5434.16
			ELEVATION:	2114.85
	25.832 AU			
TO:	17.97	-----	EASTINGS:	5591.09
			NORTHINGS:	5436.42
			ELEVATION:	2115.68

** BORSURV **

SURVEY DATA AND CALCULATED CO-ORDINATES

PROPERTY: BELL CREEK
HOLE NO: 9103
Data in metres

DATE: JAN91
SURVEY BY:
INSTRUMENT: T1

=====

DEPTH	INCLINATION	BEARING	EASTINGS	NORTHINGS	ELEVATION
0.00	32.10	359.52	5591.940	5419.560	2109.650
27.73	32.10	359.50	5591.739	5443.050	2124.386

SUMMARY LITHO LOG
PROPERTY: BELL CREEK
HOLE No.: 9103

=====

LITHO UNIT	DEPTH	EASTINGS	NORTHINGS	ELEVATION	CORE ANGLE
SEV13,V7	2.70	5591.92	5421.85	2111.08	0
V7GF	11.18	5591.86	5429.03	2115.59	0
QVS,PY	14.79	5591.83	5432.09	2117.51	0
V7GF	17.85	5591.81	5434.68	2119.14	0
WEST ZONE	22.20	5591.78	5438.37	2121.45	50
V7CB-PY	25.72	5591.75	5441.35	2123.32	70
V7GF	25.73	5591.75	5441.36	2123.32	0
FZ	26.50	5591.75	5442.01	2123.73	60
V7GF	27.73	5591.74	5443.05	2124.39	0

ASSAY LOG
PROPERTY: BELL CREEK
HOLE No.: 9103

FROM	TO	WIDTH	AU
10.54	11.18	0.64	0.500
11.18	12.36	1.18	0.500
12.36	13.47	1.11	0.500
13.47	14.79	1.32	0.500
14.79	15.70	0.91	0.500
15.70	16.84	1.14	NIL
16.84	17.83	0.99	14.300
17.83	18.85	1.02	0.500
18.85	20.08	1.23	9.300
20.08	21.20	1.12	0.500
21.20	22.20	1.00	0.500
22.20	23.13	0.93	0.500
23.13	24.46	1.33	N.S.
24.46	25.72	1.26	N.S.
25.72	26.63	0.91	N.S.

AVERAGED ASSAY INTERVALS
PROPERTY: BELL CREEK
HOLE No: 9103

=====

1. BELL CREEK HORIZON (4.36 d.t. Core Angle: 50 3.34 t.t.)

FROM:	16.84	-----	EASTINGS:	5591.82
			NORTHINGS:	5433.83
			ELEVATION:	2118.60
	6.116 AU			
TO:	21.20	-----	EASTINGS:	5591.79
			NORTHINGS:	5437.52
			ELEVATION:	2120.92

** BORSURV **

SURVEY DATA AND CALCULATED CO-ORDINATES

PROPERTY: BELL CREEK
HOLE NO: 9104
Data in metres

DATE: JAN91
SURVEY BY: JH
INSTRUMENT: T1

=====

DEPTH	INCLINATION	BEARING	EASTINGS	NORTHINGS	ELEVATION
0.00	46.25	357.85	5591.740	5419.420	2110.200
27.04	46.25	357.85	5591.038	5438.105	2129.733

SUMMARY LITHO LOG
PROPERTY: BELL CREEK
HOLE No.: 9104

=====

LITHO UNIT	DEPTH	EASTINGS	NORTHINGS	ELEVATION	CORE ANGLE
V7GF	16.75	5591.31	5430.99	2122.30	45
HW QVS	18.30	5591.27	5432.07	2123.42	40
V.G.	18.42	5591.26	5432.15	2123.51	0
HW QVS	21.85	5591.17	5434.52	2125.98	40
WEST ZONE	24.53	5591.10	5436.37	2127.92	45
FZ	24.80	5591.10	5436.56	2128.11	45
WEST ZONE	26.34	5591.06	5437.62	2129.23	45
V7	26.60	5591.05	5437.80	2129.41	0
FZ	26.68	5591.05	5437.86	2129.47	0
V7	27.04	5591.04	5438.11	2129.73	0

ASSAY LOG
PROPERTY: BELL CREEK
HOLE No.: 9104

FROM	TO	WIDTH	AU
16.75	17.79	1.04	0.500
17.79	18.30	0.51	12.000
18.30	19.72	1.42	5.700
19.72	21.00	1.28	7.700
21.00	21.85	0.85	1.500
21.85	22.83	0.98	0.500
22.83	24.03	1.20	0.500
24.03	25.34	1.31	10.500

AVERAGED ASSAY INTERVALS
PROPERTY: BELL CREEK
HOLE No: 9104

=====

1. BELL CREEK HORIZON (7.55 d.t. Core Angle: 45 5.34 t.t.)

FROM:	17.79	-----	EASTINGS:	5591.28
			NORTHINGS:	5431.71
			ELEVATION:	2123.05
	5.323 AU			

TO:	25.34	-----	EASTINGS:	5591.08
			NORTHINGS:	5436.93
			ELEVATION:	2128.50

** BORSURV **

SURVEY DATA AND CALCULATED CO-ORDINATES

PROPERTY: BELL CREEK
HOLE NO: 9105
Data in metres

DATE: JAN91
SURVEY BY:
INSTRUMENT: T1

=====

DEPTH	INCLINATION	BEARING	EASTINGS	NORTHINGS	ELEVATION
0.00	2.90	358.50	5611.150	5429.700	2108.900
28.04	2.90	358.50	5610.417	5457.694	2110.319

SUMMARY LITHO LOG
PROPERTY: BELL CREEK
HOLE No.: 9105

=====

LITHO UNIT	DEPTH	EASTINGS	NORTHINGS	ELEVATION	CORE ANGLE
V7GF,CHL	6.40	5610.98	5436.09	2109.22	0
SE V13	17.52	5610.69	5447.19	2109.79	0
V7GF	21.25	5610.59	5450.92	2109.98	0
SE V13 V7	27.68	5610.43	5457.34	2110.30	0
FZ	27.70	5610.43	5457.36	2110.30	0
SEV13	28.04	5610.42	5457.69	2110.32	0

ASSAY LOG
PROPERTY: BELL CREEK
HOLE No.: 9105

FROM	TO	WIDTH	AU
0.00	1.27	1.27	0.300
1.27	2.10	0.83	0.500
2.10	3.40	1.30	0.800

** BORSURV **

SURVEY DATA AND CALCULATED CO-ORDINATES

PROPERTY: BELL CREEK
HOLE NO: 9106
Data in metres

DATE: JAN91
SURVEY BY:
INSTRUMENT:

=====

DEPTH	INCLINATION	BEARING	EASTINGS	NORTHINGS	ELEVATION
0.00	1.00	321.00	5594.300	5428.750	2108.900
27.73	1.00	321.00	5576.852	5450.297	2109.384

** BORSURV **

SUMMARY LITHO LOG
PROPERTY: BELL CREEK
HOLE No.: 9106

Page 1 of 1

=====

LITHO UNIT	DEPTH	EASTINGS	NORTHINGS	ELEVATION	CORE ANGLE
	0.00	5594.30	5428.75	2108.90	0
V7GF	6.52	5590.20	5433.82	2109.01	7
WEST ZONE	8.80	5588.76	5435.59	2109.05	80
FZ	8.88	5588.71	5435.65	2109.05	75
WEST ZONE	9.32	5588.44	5435.99	2109.06	80
V7	12.54	5586.41	5438.49	2109.12	0
PY,PO	15.73	5584.40	5440.97	2109.17	0
V7	17.37	5583.37	5442.25	2109.20	0
V7GF	22.88	5579.90	5446.53	2109.30	70
V7	25.20	5578.44	5448.33	2109.34	0
FZ	25.60	5578.19	5448.64	2109.35	0
V7	27.73	5576.85	5450.30	2109.38	0

** BORSURV **

ASSAY LOG
PROPERTY: BELL CREEK
HOLE No.: 9106

FROM	TO	WIDTH	AU
6.10	6.52	0.42	0.600
6.52	7.80	1.28	17.700
7.80	8.76	0.96	19.700
8.76	9.32	0.56	13.800
12.54	14.02	1.48	N.S.
14.02	15.73	1.71	N.S.

AVERAGED ASSAY INTERVALS
PROPERTY: BELL CREEK
HOLE No: 9106

=====

1. BELL CREEK HORIZON (2.80 d.t. Core Angle: 70 2.63 t.t.)

FROM:	6.52	-----	EASTINGS:	5590.20
			NORTHINGS:	5433.82
	17.606 AU		ELEVATION:	2109.01
TO:	9.32	-----	EASTINGS:	5588.44
			NORTHINGS:	5435.99
			ELEVATION:	2109.06

** BORSURV **

SURVEY DATA AND CALCULATED CO-ORDINATES

PROPERTY: Bell Creek
HOLE NO: 9107
Data in metres

DATE: February 1991
SURVEY BY: MH
INSTRUMENT:

=====

DEPTH	INCLINATION	BEARING	EASTINGS	NORTHINGS	ELEVATION
0.00	-73.00	20.00	5432.500	5697.500	2107.100
59.05	-73.00	20.00	5438.405	5713.723	2050.630

** BORSURV **

SUMMARY LITHO LOG
PROPERTY: Bell Creek
HOLE No.: 9107

=====

LITHO UNIT	DEPTH	EASTINGS	NORTHINGS	ELEVATION	CORE ANGLE
S4	3.12	5432.81	5698.36	2104.12	30
V2,Cb-Se	43.75	5436.87	5709.52	2065.26	0
Tuff,gr,QV	55.72	5438.07	5712.81	2053.81	70
Bleached Flo	59.05	5438.40	5713.72	2050.63	0

** BORSURV **

Page 1 of 1

ASSAY LOG
PROPERTY: Bell Creek
HOLE No.: 9107

=====

FROM	TO	WIDTH	Au
49.50	50.48	0.98	0.300

** BORSURV **

SURVEY DATA AND CALCULATED CO-ORDINATES

PROPERTY: bell creek
HOLE NO: 9108
Data in metres

DATE: feb91
SURVEY BY:
INSTRUMENT:

=====

DEPTH	INCLINATION	BEARING	EASTINGS	NORTHINGS	ELEVATION
0.00	0.00	306.00	5548.000	5456.500	2232.500
65.22	0.00	306.00	5495.236	5494.835	2232.501

SUMMARY LITHO LOG
PROPERTY: bell creek
HOLE No.: 9108

=====

LITHO UNIT	DEPTH	EASTINGS	NORTHINGS	ELEVATION	CORE ANGLE
v71x	14.46	5536.30	5465.00	2232.50	0
FZ	14.53	5536.25	5465.04	2232.50	20
v71x	26.91	5526.23	5472.32	2232.50	0
QV-CB	27.08	5526.09	5472.42	2232.50	0
v71x	35.90	5518.96	5477.60	2232.50	0
QV	35.98	5518.89	5477.65	2232.50	0
v71x	38.84	5516.58	5479.33	2232.50	0
QV	38.85	5516.57	5479.34	2232.50	0
v71x	41.45	5514.47	5480.86	2232.50	0
v7cb	45.10	5511.51	5483.01	2232.50	0
ne zone	45.82	5510.93	5483.43	2232.50	55
V.G.	45.83	5510.92	5483.44	2232.50	0
ne zone	50.29	5507.31	5486.06	2232.50	55
FZ	50.30	5507.31	5486.07	2232.50	0
ne zone	52.62	5505.43	5487.43	2232.50	55
V7 LX	65.22	5495.24	5494.84	2232.50	0

** BORSURV **

Page 1 of 1

ASSAY LOG
PROPERTY: bell creek
HOLE No.: 9108

=====

FROM	TO	WIDTH	AU
45.10	45.82	0.72	3.120
45.82	46.82	1.00	5.460
46.82	47.85	1.03	0.070
47.85	49.14	1.29	0.070
49.14	50.17	1.03	3.150
50.17	50.96	0.79	1.540
50.96	51.90	0.94	10.380
51.90	52.62	0.72	3.870

AVERAGED ASSAY INTERVALS
PROPERTY: bell creek
HOLE No: 9108

=====

1. WEST 2 (3.48 d.t. Core Angle: 55 2.85 t.t.)

FROM:	49.14	-----	EASTINGS:	5508.24
			NORTHINGS:	5485.38
			ELEVATION:	2232.50
	4.886	AU		
TO:	52.62	-----	EASTINGS:	5505.43
			NORTHINGS:	5487.43
			ELEVATION:	2232.50

** BORSURV **

SURVEY DATA AND CALCULATED CO-ORDINATES

PROPERTY: BELL CREEK
HOLE NO: 9109
Data in metres

DATE: FEB91
SURVEY BY:
INSTRUMENT:

=====

DEPTH	INCLINATION	BEARING	EASTINGS	NORTHINGS	ELEVATION
0.00	0.00	323.00	5548.500	5456.500	2232.500
65.00	0.00	323.00	5509.382	5508.411	2232.501

SUMMARY LITHO LOG
PROPERTY: BELL CREEK
HOLE No.: 9109

=====

LITHO UNIT	DEPTH	EASTINGS	NORTHINGS	ELEVATION	CORE ANGLE
V7LX	8.73	5543.25	5463.47	2232.50	0
QV	8.75	5543.23	5463.49	2232.50	0
V7LX	22.25	5535.11	5474.27	2232.50	0
QV	23.00	5534.66	5474.87	2232.50	0
V7LX	27.95	5531.68	5478.82	2232.50	0
QV	29.10	5530.99	5479.74	2232.50	0
V7LX	31.73	5529.40	5481.84	2232.50	0
QV-CB	32.42	5528.99	5482.99	2232.50	0
V7LX	41.45	5523.55	5489.60	2232.50	0
NE ZONE	44.07	5521.98	5491.70	2232.50	0
V7	65.00	5509.38	5508.41	2232.50	0

** BORSURV **

SURVEY DATA AND CALCULATED CO-ORDINATES

PROPERTY: BELL CREEK
HOLE NO: 9110
Data in metres

DATE: FEB 91
SURVEY BY:
INSTRUMENT:

=====

DEPTH	INCLINATION	BEARING	EASTINGS	NORTHINGS	ELEVATION
0.00	0.00	346.00	5549.000	5456.200	2232.500
71.32	-2.00	347.00	5532.353	5525.539	2231.256

** BORSURV **

SUMMARY LITHO LOG
PROPERTY: BELL CREEK
HOLE No.: 9110

Page 1 of 1

=====

LITHO UNIT	DEPTH	EASTINGS	NORTHINGS	ELEVATION	CORE ANGLE
V7LX	5.72	5547.66	5461.76	2232.40	0
QVS 10%	6.90	5547.39	5462.91	2232.38	0
V7LX	23.92	5543.42	5479.46	2232.08	0
V7LX	23.93	5543.41	5479.47	2232.08	0
QV	24.70	5543.23	5480.21	2232.07	0
V7LX	42.42	5539.10	5497.44	2231.76	0
QV TOUR	42.76	5539.02	5497.77	2231.75	0
V7LX	50.95	5537.11	5505.73	2231.61	0
NE ZONE	51.95	5536.87	5506.71	2231.59	70
VG	52.63	5536.72	5507.37	2231.58	0
NE ZONE	52.68	5536.70	5507.42	2231.58	70
V7LX	65.13	5533.80	5519.52	2231.36	0
QV PD	66.10	5533.57	5520.46	2231.35	70
V7LX	71.32	5532.35	5525.54	2231.26	0

** BORSURV **

ASSAY LOG
PROPERTY: BELL CREEK
HOLE No.: 9110

FROM	TO	WIDTH	AU
5.72	6.90	1.18	0.030
23.52	23.92	0.40	0.770
23.92	24.70	0.78	2.540
24.70	25.00	0.30	N.S.
39.28	40.68	1.40	0.030
42.22	42.76	0.54	0.420
42.76	43.58	0.82	0.650
43.58	44.62	1.04	0.100
44.62	46.63	2.01	0.010
46.63	48.45	1.82	TRACE
48.45	49.85	1.40	NIL
49.85	50.95	1.10	0.040
50.95	51.95	1.00	3.150
51.95	52.68	0.73	4.000
52.68	53.30	0.62	0.070
56.39	57.15	0.76	0.020
63.01	64.65	1.64	NIL
64.65	65.13	0.48	0.230
65.13	66.10	0.97	4.350
66.10	67.35	1.25	0.260

AVERAGED ASSAY INTERVALS
PROPERTY: BELL CREEK
HOLE No: 9110

=====

1. WEST2 (1.73 d.t. Core Angle: 70 1.63 t.t.)

FROM:	50.95	-----	EASTINGS:	5537.11
			NORTHINGS:	5505.73
			ELEVATION:	2231.61
		3.509 AU		
TO:	52.68	-----	EASTINGS:	5536.70
			NORTHINGS:	5507.42
			ELEVATION:	2231.58

** BORSURV **

SURVEY DATA AND CALCULATED CO-ORDINATES

PROPERTY: Bell Creek
HOLE NO: 9111
Data in metres

DATE: February 1991
SURVEY BY: MH
INSTRUMENT:

=====

DEPTH	INCLINATION	BEARING	EASTINGS	NORTHINGS	ELEVATION
0.00	0.00	13.00	5549.700	5456.500	2232.500
100.58	0.00	13.00	5572.326	5554.502	2232.502

** BORSURV **

SUMMARY LITHO LOG
PROPERTY: Bell Creek
HOLE No.: 9111

=====

LITHO UNIT	DEPTH	EASTINGS	NORTHINGS	ELEVATION	CORE ANGLE
V7 Lx	53.17	5561.66	5508.31	2232.50	0
Tuff, V7sh	72.28	5565.96	5526.93	2232.50	0
V7 Lx	100.58	5572.33	5554.50	2232.50	0

** BORSURV **

ASSAY LOG
PROPERTY: Bell Creek
HOLE No.: 9111

Page 1 of 1

FROM	TO	WIDTH	Au
6.00	6.70	0.70	0.030
21.33	22.10	0.77	0.790
53.17	53.85	0.68	0.050
53.85	54.60	0.75	0.660
54.60	56.05	1.45	1.080
56.05	57.30	1.25	2.590
57.30	57.60	0.30	0.030
65.27	65.83	0.56	3.550
65.83	66.75	0.92	0.350
66.75	67.60	0.85	1.670

** BORSURV **

AVERAGED ASSAY INTERVALS
PROPERTY: Bell Creek
HOLE No: 9111

Page 1 of 1

=====

1. WEST2 (2.33 d.t. Core Angle: 90 2.33 t.t.)

FROM:	65.27	-----	EASTINGS:	5564.38
			NORTHINGS:	5520.10
			ELEVATION:	2232.50
	1.601 Au			
TO:	67.60	-----	EASTINGS:	5564.91
			NORTHINGS:	5522.37
			ELEVATION:	2232.50

** BORSURV **

SURVEY DATA AND CALCULATED CO-ORDINATES

PROPERTY: Bell Creek
HOLE NO: 9112
Data in metres

DATE: February 1991
SURVEY BY: MH
INSTRUMENT:

=====

DEPTH	INCLINATION	BEARING	EASTINGS	NORTHINGS	ELEVATION
0.00	0.00	290.00	5547.200	5455.400	2232.500
91.13	0.00	290.00	5461.566	5486.568	2232.501

SUMMARY LITHO LOG
PROPERTY: Bell Creek
HOLE No.: 9112

=====

LITHO UNIT	DEPTH	EASTINGS	NORTHINGS	ELEVATION	CORE ANGLE
V7Lx	52.14	5498.20	5473.23	2232.50	0
NE Zone	56.00	5494.58	5474.55	2232.50	0
V7Lx	91.13	5461.57	5486.57	2232.50	0

** BORSURV **

ASSAY LOG
PROPERTY: Bell Creek
HOLE No.: 9112

=====

FROM	TO	WIDTH	Au
13.80	14.96	1.16	TRACE
19.81	21.00	1.19	TRACE
21.00	21.87	0.87	TRACE
52.14	52.64	0.50	TRACE
52.64	54.40	1.76	TRACE
54.40	55.57	1.17	TRACE
55.57	56.00	0.43	5.660
69.58	69.72	0.14	TRACE

AVERAGED ASSAY INTERVALS
PROPERTY: Bell Creek
HOLE No: 9112

=====

1. WEST2 (0.43 d.t. Core Angle: 90 0.43 t.t.)

FROM:	55.57	-----	EASTINGS:	5494.98
			NORTHINGS:	5474.41
			ELEVATION:	2232.50
	5.660 Au			
TO:	56.00	-----	EASTINGS:	5494.58
			NORTHINGS:	5474.55
			ELEVATION:	2232.50

** BORSURV **

SURVEY DATA AND CALCULATED CO-ORDINATES

PROPERTY: Bell Creek
HOLE NO: 9113
Data in metres

DATE: February 1991
SURVEY BY: MH
INSTRUMENT:

=====

DEPTH	INCLINATION	BEARING	EASTINGS	NORTHINGS	ELEVATION
0.00	0.00	22.50	5597.300	5458.000	2231.500
95.40	0.00	22.50	5633.808	5546.138	2231.501

SUMMARY LITHO LOG
PROPERTY: Bell Creek
HOLE No.: 9113

=====

LITHO UNIT	DEPTH	EASTINGS	NORTHINGS	ELEVATION	CORE ANGLE
V7 fr	8.35	5600.50	5465.71	2231.50	0
V7	14.00	5602.66	5470.93	2231.50	15
V7 Lx mas	29.32	5608.52	5485.09	2231.50	0
V7 fol	41.20	5613.07	5496.06	2231.50	45
V7 Lx mas	53.60	5617.81	5507.52	2231.50	30
V7 fr	63.10	5621.45	5516.30	2231.50	45
V7 amgd	66.60	5622.79	5519.53	2231.50	45
V7	70.30	5624.20	5522.95	2231.50	0
V7 fol	85.90	5630.17	5537.36	2231.50	45
V7 fol,mas	95.40	5633.81	5546.14	2231.50	0

** BORSURV **

ASSAY LOG
PROPERTY: Bell Creek
HOLE No.: 9113

Page 1 of 1

=====

FROM	TO	WIDTH	Au
0.50	1.00	0.50	TRACE
1.00	1.50	0.50	TRACE
1.50	2.50	1.00	TRACE
2.50	3.50	1.00	TRACE
3.50	4.50	1.00	TRACE
6.00	7.10	1.10	TRACE
11.00	11.50	0.50	TRACE
13.50	14.50	1.00	N. S.
14.50	15.20	0.70	3.200
18.20	18.55	0.35	TRACE
20.90	21.10	0.20	TRACE
28.80	29.55	0.75	TRACE
33.50	34.50	1.00	TRACE
34.50	35.50	1.00	TRACE
35.50	36.50	1.00	1.000
36.50	37.50	1.00	TRACE
37.50	38.50	1.00	TRACE
38.50	39.50	1.00	TRACE
39.50	40.50	1.00	TRACE
40.50	41.20	0.70	TRACE
53.10	53.40	0.30	TRACE
57.55	57.75	0.20	TRACE
65.55	65.80	0.25	TRACE
69.30	69.90	0.60	TRACE
74.10	74.30	0.20	1.800
76.70	77.50	0.80	14.100
77.50	78.40	0.90	4.400
78.40	78.90	0.50	0.700
78.90	79.90	1.00	TRACE
84.90	85.90	1.00	TRACE

AVERAGED ASSAY INTERVALS
PROPERTY: Bell Creek
HOLE No: 9113

=====

1. WEST2 (1.70 d.t. Core Angle: 90 1.70 t.t.)

FROM:	76.70	-----	EASTINGS:	5626.65
			NORTHINGS:	5528.86
			ELEVATION:	2231.50
		8.965 Au		
TO:	78.40	-----	EASTINGS:	5627.30
			NORTHINGS:	5530.43
			ELEVATION:	2231.50

** BORSURV **

SURVEY DATA AND CALCULATED CO-ORDINATES

PROPERTY: Bell Creek
HOLE NO: 9114
Data in metres

DATE: February 1991
SURVEY BY: MH
INSTRUMENT:

=====

DEPTH	INCLINATION	BEARING	EASTINGS	NORTHINGS	ELEVATION
0.00	0.00	5.00	5597.300	5458.000	2231.500
87.40	0.00	5.00	5604.917	5545.067	2231.501

** BORSURV **

SUMMARY LITHO LOG
PROPERTY: Bell Creek
HOLE No.: 9114

Page 1 of 1

=====

LITHO UNIT	DEPTH	EASTINGS	NORTHINGS	ELEVATION	CORE ANGLE
V7 fr	4.30	5597.67	5462.28	2231.50	70
V7 mas	16.50	5598.74	5474.44	2231.50	45
V7 Lx mas	52.50	5601.88	5510.30	2231.50	45
V7 wk fol	60.90	5602.61	5518.67	2231.50	40
V7 mas	72.50	5603.62	5530.22	2231.50	0
V7 fol	80.30	5604.30	5537.99	2231.50	20
V7 amyg	87.40	5604.92	5545.07	2231.50	0

** BORSURV **

ASSAY LOG
 PROPERTY: Bell Creek
 HOLE No.: 9114

Page 1 of 1

```
=====
```

FROM	TO	WIDTH	Au
5.50	5.85	0.35	TRACE
13.90	14.30	0.40	2.500
22.80	23.00	0.20	0.020
24.00	24.20	0.20	0.020
29.90	30.30	0.40	0.070
30.30	31.00	0.70	1.150
42.00	42.50	0.50	0.040
49.30	49.50	0.20	0.120
50.50	50.80	0.30	NIL
52.50	52.70	0.20	NIL
52.70	53.40	0.70	NIL
53.40	53.90	0.50	0.110
55.50	56.00	0.50	0.020
56.00	56.50	0.50	0.080
56.50	57.00	0.50	NIL
57.00	57.90	0.90	5.730
57.90	58.40	0.50	N.S.
58.40	59.60	1.20	N.S.
59.60	60.00	0.40	N.S.
60.00	61.00	1.00	N.S.
61.00	62.00	1.00	N.S.
62.00	62.70	0.70	N.S.
62.70	63.00	0.30	N.S.
63.00	64.00	1.00	N.S.
72.50	72.70	0.20	0.160
72.70	73.20	0.50	NIL
73.20	73.70	0.50	1.050
73.70	74.70	1.00	0.030
74.70	75.30	0.60	NIL
75.30	75.80	0.50	0.010
75.80	76.80	1.00	NIL
76.80	77.20	0.40	0.040
77.20	77.70	0.50	4.020
77.70	78.70	1.00	NIL
78.70	79.30	0.60	0.320

AVERAGED ASSAY INTERVALS
PROPERTY: Bell Creek
HOLE No: 9114

=====

1. WEST2 (0.90 d.t. Core Angle: 90 0.90 t.t.)

FROM:	57.00	-----	EASTINGS:	5602.27
			NORTHINGS:	5514.78
	5.730 Au		ELEVATION:	2231.50
TO:	57.90	-----	EASTINGS:	5602.35
			NORTHINGS:	5515.68
			ELEVATION:	2231.50

** BORSURV **

SURVEY DATA AND CALCULATED CO-ORDINATES

PROPERTY: Bell Creek
HOLE NO: 9115
Data in metres

DATE: March 1991
SURVEY BY: MH
INSTRUMENT:

=====

DEPTH	INCLINATION	BEARING	EASTINGS	NORTHINGS	ELEVATION
0.00	-87.00	155.00	5703.000	5414.400	2168.400
59.13	-87.00	155.00	5704.308	5411.595	2109.351

** BORSURV **

SUMMARY LITHO LOG
PROPERTY: Bell Creek
HOLE No.: 9115

LITHO UNIT	DEPTH	EASTINGS	NORTHINGS	ELEVATION	CORE ANGLE
V13	19.30	5703.43	5413.48	2149.13	-10
V7	40.80	5703.90	5412.46	2127.66	0
V13 fol	59.13	5704.31	5411.60	2109.35	-15

** BORSURV **

ASSAY LOG
 PROPERTY: Bell Creek
 HOLE No.: 9115

```
=====
```

FROM	TO	WIDTH	Au
0.00	4.80	4.80	0.210
1.80	2.52	0.72	0.030
10.03	10.53	0.50	1.850
18.90	19.32	0.42	0.040
19.32	19.60	0.28	0.060
19.60	20.35	0.75	0.130
20.35	20.85	0.50	0.030
20.85	21.55	0.70	0.020
21.55	22.00	0.45	0.030
22.00	22.65	0.65	0.030
22.65	23.20	0.55	NIL
23.20	23.83	0.63	0.040
23.83	24.17	0.34	NIL
24.17	24.55	0.38	0.030
24.55	25.15	0.60	0.020
25.15	26.20	1.05	0.040
26.20	26.70	0.50	0.090
26.70	27.20	0.50	1.360
27.20	27.90	0.70	0.010
27.90	28.60	0.70	0.140
28.60	29.30	0.70	0.050
29.30	30.00	0.70	0.090
30.00	30.50	0.50	0.140
30.50	31.15	0.65	1.070
31.15	31.40	0.25	1.210
31.40	32.30	0.90	0.900
32.30	33.30	1.00	0.730
33.30	33.70	0.40	2.010
33.70	34.40	0.70	0.060
34.40	35.30	0.90	1.960
35.30	36.30	1.00	10.770
36.30	37.15	0.85	0.700
37.15	37.50	0.35	0.170
37.50	38.00	0.50	0.920

** BORSURV **

SURVEY DATA AND CALCULATED CO-ORDINATES

PROPERTY: Bell Creek
HOLE NO: 9116
Data in metres

DATE: March 1991
SURVEY BY: MH
INSTRUMENT:

=====

DEPTH	INCLINATION	BEARING	EASTINGS	NORTHINGS	ELEVATION
0.00	0.00	54.00	5523.200	5451.400	2170.500
57.00	0.00	54.00	5569.314	5484.904	2170.501

** BORSURV **

SUMMARY LITHO LOG
PROPERTY: Bell Creek
HOLE No.: 9116

=====

LITHO UNIT	DEPTH	EASTINGS	NORTHINGS	ELEVATION	CORE ANGLE
V7 Lx Mas	11.40	5532.42	5458.10	2170.50	0
Qtz.Vn. Zone	11.50	5532.50	5458.16	2170.50	0
V7 Lx Mas	57.00	5569.31	5484.90	2170.50	0

** BORSURV **

ASSAY LOG
PROPERTY: Bell Creek
HOLE No.: 9116

Page 1 of 1

FROM	TO	WIDTH	Au
10.90	11.40	0.50	N.S.
11.40	11.55	0.15	N.S.
11.55	12.05	0.50	N.S.
12.05	12.80	0.75	N.S.
15.80	16.30	0.50	N.S.
16.30	16.80	0.50	N.S.
16.80	17.30	0.50	N.S.
17.30	17.80	0.50	N.S.
22.50	23.00	0.50	N.S.
23.00	24.00	1.00	N.S.
24.00	25.00	1.00	N.S.
25.00	25.30	0.30	N.S.
25.30	25.50	0.20	N.S.
25.50	26.50	1.00	N.S.

AVERAGED ASSAY INTERVALS
PROPERTY: Bell Creek
HOLE No: 9116

=====

1. WEST2 (0.15 d.t. Core Angle: 90 0.15 t.t.)

FROM:	11.40	-----	EASTINGS:	5532.42
			NORTHINGS:	5458.10
			ELEVATION:	2170.50
		-0.000 Au		
TO:	11.55	-----	EASTINGS:	5532.54
			NORTHINGS:	5458.19
			ELEVATION:	2170.50

** BORSURV **

SURVEY DATA AND CALCULATED CO-ORDINATES

PROPERTY: Bell Creek
HOLE NO: 9117
Data in metres

DATE: March 1991
SURVEY BY: MH
INSTRUMENT:

=====

DEPTH	INCLINATION	BEARING	EASTINGS	NORTHINGS	ELEVATION
0.00	0.00	357.50	5525.000	5452.600	2170.500
32.60	0.00	357.50	5523.578	5485.169	2170.501

** BORSURV **

SUMMARY LITHO LOG
PROPERTY: Bell Creek
HOLE No.: 9117

Page 1 of 1

=====

LITHO UNIT	DEPTH	EASTINGS	NORTHINGS	ELEVATION	CORE ANGLE
V7 Lx Mas	9.70	5524.58	5462.29	2170.50	-45
V7 b1	14.30	5524.38	5466.89	2170.50	0
V7 Lx Mas	32.60	5523.58	5485.17	2170.50	-75

** BORSURV **

ASSAY LOG
PROPERTY: Bell Creek
HOLE No.: 9117

FROM	TO	WIDTH	Au
9.20	9.70	0.50	0.160
9.70	10.20	0.50	1.500
10.20	11.15	0.95	4.680
11.15	12.00	0.85	16.290
12.00	12.70	0.70	N.S.
12.70	13.40	0.70	N.S.
13.40	14.30	0.90	N.S.
19.95	20.10	0.15	N.S.
20.10	20.80	0.70	N.S.
20.80	21.20	0.40	N.S.

AVERAGED ASSAY INTERVALS
PROPERTY: Bell Creek
HOLE No: 9117

=====

1. WEST2 (1.80 d.t. Core Angle: 60 1.56 t.t.)

FROM:	10.20	-----	EASTINGS:	5524.56
			NORTHINGS:	5462.79
			ELEVATION:	2170.50
		10.162 Au		
TO:	12.00	-----	EASTINGS:	5524.48
			NORTHINGS:	5464.59
			ELEVATION:	2170.50

** BORSURV **

SURVEY DATA AND CALCULATED CO-ORDINATES

PROPERTY: Bell Creek
HOLE NO: 9118
Data in metres

DATE: March 1991
SURVEY BY: MH
INSTRUMENT:

```
=====
```

DEPTH	INCLINATION	BEARING	EASTINGS	NORTHINGS	ELEVATION
0.00	48.00	352.50	5525.000	5452.600	2172.000
39.90	48.00	352.50	5521.515	5479.070	2201.651

** BORSURV **

SUMMARY LITHO LOG
PROPERTY: Bell Creek
HOLE No.: 9118

Page 1 of 1

=====

LITHO UNIT	DEPTH	EASTINGS	NORTHINGS	ELEVATION	CORE ANGLE
V7 Lx Mas	12.20	5523.93	5460.69	2181.07	-40
V7 Mas	19.50	5523.30	5465.54	2186.49	0
V7 Lx	29.60	5522.41	5472.24	2194.00	0
V7 fol	31.35	5522.26	5473.40	2195.30	-45
V7 str.Fol	39.90	5521.52	5479.07	2201.65	-45

** BORSURV **

ASSAY LOG
PROPERTY: Bell Creek
HOLE No.: 9118

Page 1 of 1

=====

FROM	TO	WIDTH	Au
26.50	27.00	0.50	N.S.
27.00	27.23	0.23	N.S.
27.23	27.70	0.47	N.S.
29.30	29.80	0.50	N.S.
29.80	30.10	0.30	N.S.
30.10	30.70	0.60	N.S.
30.70	31.35	0.65	0.450
31.35	32.15	0.80	114.960
32.15	32.50	0.35	2.310
32.50	33.10	0.60	3.880
33.10	33.80	0.70	1.810
33.80	34.40	0.60	N.S.
34.40	34.90	0.50	N.S.
34.90	35.30	0.40	N.S.
35.30	36.00	0.70	N.S.
36.00	36.50	0.50	N.S.
38.50	39.00	0.50	N.S.

AVERAGED ASSAY INTERVALS
PROPERTY: Bell Creek
HOLE No: 9118

=====

1. WEST2 (2.45 d.t. Core Angle: 45 1.73 t.t.)

FROM:	31.35	-----	EASTINGS:	5522.26
			NORTHINGS:	5473.40
			ELEVATION:	2195.30
		39.335 Au		
TO:	33.80	-----	EASTINGS:	5522.05
			NORTHINGS:	5475.02
			ELEVATION:	2197.12

** BORSURV **

SURVEY DATA AND CALCULATED CO-ORDINATES

PROPERTY: BELL CREEK
HOLE NO: 9119
Data in metres

DATE:
SURVEY BY: GK
INSTRUMENT: T1

=====

DEPTH	INCLINATION	BEARING	EASTINGS	NORTHINGS	ELEVATION
0.00	0.00	386.00	5525.500	5452.600	2172.000
27.70	0.00	386.00	5537.643	5477.497	2172.000

SUMMARY LITHO LOG
PROPERTY: BELL CREEK
HOLE No.: 9119

=====

LITHO UNIT	DEPTH	EASTINGS	NORTHINGS	ELEVATION	CORE ANGLE
V7LX	13.95	5531.62	5465.14	2172.00	0
NE ZONE	19.00	5533.83	5469.68	2172.00	55
V7LX	27.70	5537.64	5477.50	2172.00	0

** BORSURV **

ASSAY LOG
PROPERTY: BELL CREEK
HOLE No.: 9119

FROM	TO	WIDTH	AU
11.00	11.30	0.30	9.550
12.40	13.00	0.60	0.930
13.00	13.95	0.95	0.120
13.95	14.50	0.55	1.540
14.50	15.54	1.04	0.270
15.54	16.00	0.46	9.810
16.00	17.00	1.00	2.880
17.00	17.75	0.75	4.660
17.75	18.50	0.75	8.300
18.50	19.10	0.60	0.800
19.10	20.00	0.90	0.010
27.20	27.70	0.50	0.090

AVERAGED ASSAY INTERVALS
PROPERTY: BELL CREEK
HOLE No: 9119

=====

1. WEST2 (2.96 d.t. Core Angle: 55 2.42 t.t.)

FROM:	15.54	-----	EASTINGS:	5532.31
			NORTHINGS:	5466.57
	5.781 AU		ELEVATION:	2172.00
TO:	18.50	-----	EASTINGS:	5533.61
			NORTHINGS:	5469.23
			ELEVATION:	2172.00

** BORSURV **

SURVEY DATA AND CALCULATED CO-ORDINATES

PROPERTY: bell creek
HOLE NO: 9120
Data in metres

DATE: AP91
SURVEY BY: JL
INSTRUMENT: T1

=====

DEPTH	INCLINATION	BEARING	EASTINGS	NORTHINGS	ELEVATION
0.00	-14.20	221.80	5402.900	5699.010	2110.600
31.08	-14.20	221.80	5382.817	5676.549	2102.976

SUMMARY LITHO LOG
PROPERTY: bell creek
HOLE No.: 9120

=====

LITHO UNIT	DEPTH	EASTINGS	NORTHINGS	ELEVATION	CORE ANGLE
V7	9.10	5397.02	5692.43	2108.37	0
V7A	20.94	5389.37	5683.88	2105.46	0
NORTH A	25.20	5386.62	5680.80	2104.42	50
V7	31.08	5382.82	5676.55	2102.98	0

** BORSURV **

ASSAY LOG
PROPERTY: bell creek
HOLE No.: 9120

FROM	TO	WIDTH	AU
20.59	21.00	0.41	4.150
21.00	21.35	0.35	4.110
21.35	22.62	1.27	1.590
22.62	23.07	0.45	0.370
23.07	24.40	1.33	0.240
24.40	25.20	0.80	3.700

AVERAGED ASSAY INTERVALS
PROPERTY: bell creek
HOLE No: 9120

=====

1. NORTH A (2.03 d.t. Core Angle: 50 1.56 t.t.)

FROM:	20.59	-----	EASTINGS:	5389.60
			NORTHINGS:	5684.13
	2.542 AU		ELEVATION:	2105.55
TO:	22.62	-----	EASTINGS:	5388.28
			NORTHINGS:	5682.66
			ELEVATION:	2105.05

** BORSURV **

SURVEY DATA AND CALCULATED CO-ORDINATES

PROPERTY: BELL CREEK
HOLE NO: 9121
Data in metres

DATE: APR91
SURVEY BY: JL
INSTRUMENT: T1

=====

DEPTH	INCLINATION	BEARING	EASTINGS	NORTHINGS	ELEVATION
0.00	-26.00	217.50	5402.990	5698.900	2110.130
36.80	-26.00	217.50	5382.855	5672.659	2093.998

SUMMARY LITHO LOG
PROPERTY: BELL CREEK
HOLE No.: 9121

LITHO UNIT	DEPTH	EASTINGS	NORTHINGS	ELEVATION	CORE ANGLE
V7	24.38	5389.65	5681.52	2099.44	0
NORTH A	24.86	5389.39	5681.17	2099.23	23
V7CB	29.52	5386.84	5677.85	2097.19	0
NORTH A	30.83	5386.12	5676.92	2096.62	23
V7	36.80	5382.85	5672.66	2094.00	0

** BORSURV **

ASSAY LOG
PROPERTY: BELL CREEK
HOLE No.: 9121

Page 1 of 1

FROM	TO	WIDTH	AU
24.38	24.86	0.48	4.210
24.86	26.36	1.50	0.100
26.36	27.72	1.36	0.100
27.72	29.51	1.79	0.160
29.51	30.03	0.52	1.820
30.03	30.50	0.47	2.880
30.50	30.83	0.33	0.470

AVERAGED ASSAY INTERVALS
PROPERTY: BELL CREEK
HOLE No: 9121

=====

1. NORTH A (0.99 d.t. Core Angle: 23 0.39 t.t.)

FROM:	29.51	-----	EASTINGS:	5386.84
			NORTHINGS:	5677.86
	2.323 AU		ELEVATION:	2097.19
TO:	30.50	-----	EASTINGS:	5386.30
			NORTHINGS:	5677.15
			ELEVATION:	2096.76

** BORSURV **

SURVEY DATA AND CALCULATED CO-ORDINATES

PROPERTY: bell creek
HOLE NO: 9122
Data in metres

DATE: APR91
SURVEY BY: JL
INSTRUMENT: T1

=====

DEPTH	INCLINATION	BEARING	EASTINGS	NORTHINGS	ELEVATION
0.00	-40.50	206.40	5403.500	5699.200	2110.000
47.55	-40.50	206.40	5387.423	5666.813	2079.119

** BORSURV **

SUMMARY LITHO LOG
PROPERTY: bell creek
HOLE No.: 9122

=====

LITHO UNIT	DEPTH	EASTINGS	NORTHINGS	ELEVATION	CORE ANGLE
V7	0.10	5403.47	5699.13	2109.94	0
RQD 30%	7.90	5400.83	5693.82	2104.87	0
V7	32.75	5392.43	5676.89	2088.73	0
NORTH A	40.80	5389.71	5671.41	2083.50	40
V7	47.55	5387.42	5666.81	2079.12	0

ASSAY LOG
PROPERTY: bell creek
HOLE No.: 9122

FROM	TO	WIDTH	AU
32.75	33.25	0.50	9.970
33.25	34.25	1.00	5.800
34.25	35.25	1.00	6.860
35.25	35.60	0.35	5.490
35.60	36.43	0.83	5.350
36.43	36.78	0.35	15.960
36.78	38.00	1.22	3.630
38.00	39.00	1.00	2.540
39.00	39.60	0.60	4.390
39.60	40.90	1.30	8.500

AVERAGED ASSAY INTERVALS
PROPERTY: bell creek
HOLE No: 9122

=====

1. NORTH A (8.15 d.t. Core Angle: 25 3.44 t.t.)

FROM:	32.75	-----	EASTINGS:	5392.43
			NORTHINGS:	5676.89
			ELEVATION:	2088.73
		6.165 AU		
TO:	40.90	-----	EASTINGS:	5389.67
			NORTHINGS:	5671.34
			ELEVATION:	2083.44

** BORSURV **

SURVEY DATA AND CALCULATED CO-ORDINATES

PROPERTY: BELL CREEK
HOLE NO: 9123
Data in metres

DATE: AP91
SURVEY BY: JL
INSTRUMENT: T1

=====

DEPTH	INCLINATION	BEARING	EASTINGS	NORTHINGS	ELEVATION
0.00	-35.10	166.20	5404.400	5699.000	2109.960
35.35	-35.10	166.20	5411.299	5670.913	2089.634

SUMMARY LITHO LOG
PROPERTY: BELL CREEK
HOLE No.: 9123

=====

LITHO UNIT	DEPTH	EASTINGS	NORTHINGS	ELEVATION	CORE ANGLE
V7	20.65	5408.43	5682.59	2098.09	0
NORTH A	24.70	5409.22	5679.38	2095.76	30
V7	27.98	5409.86	5676.77	2093.87	30
V9 GF	35.35	5411.30	5670.91	2089.63	0

ASSAY LOG
PROPERTY: BELL CREEK
HOLE No.: 9123

=====

FROM	TO	WIDTH	AU
18.57	20.00	1.43	0.070
20.00	20.65	0.65	0.070
20.65	21.57	0.92	1.300
21.57	22.17	0.60	1.780
22.17	23.30	1.13	13.790
23.30	24.70	1.40	7.030
24.70	26.13	1.43	0.270
26.13	27.98	1.85	1.230
27.98	29.23	1.25	0.140
29.23	30.78	1.55	0.070
30.78	32.60	1.82	0.070
32.60	33.73	1.13	0.890

AVERAGED ASSAY INTERVALS
PROPERTY: BELL CREEK
HOLE No: 9123

=====

1. NORTH A (4.05 d.t. Core Angle: 30 2.02 t.t.)

FROM:	20.65	-----	EASTINGS:	5408.43
			NORTHINGS:	5682.59
	6.837 AU		ELEVATION:	2098.09
TO:	24.70	-----	EASTINGS:	5409.22
			NORTHINGS:	5679.38
			ELEVATION:	2095.76

** BORSURV **

SURVEY DATA AND CALCULATED CO-ORDINATES

PROPERTY: BELL CREEK
HOLE NO: 9124
Data in metres

DATE: AP91
SURVEY BY: JL
INSTRUMENT: T1

=====

DEPTH	INCLINATION	BEARING	EASTINGS	NORTHINGS	ELEVATION
0.00	-41.60	167.60	5404.400	5699.300	2109.900
29.00	-41.60	167.60	5409.057	5678.120	2090.646
47.55	-41.60	167.60	5412.035	5664.572	2078.330

** BORSURV **

SUMMARY LITHO LOG
PROPERTY: BELL CREEK
HOLE No.: 9124

Page 1 of 1

=====

LITHO UNIT	DEPTH	EASTINGS	NORTHINGS	ELEVATION	CORE ANGLE
V7	29.00	5409.06	5678.12	2090.65	0
NORTH A	31.45	5409.45	5676.33	2089.02	22
V7	44.96	5411.62	5666.46	2080.05	0
QV	45.72	5411.74	5665.91	2079.55	15
V7	47.55	5412.04	5664.57	2078.33	0

ASSAY LOG
PROPERTY: BELL CREEK
HOLE No.: 9124

=====

FROM	TO	WIDTH	AU
28.12	29.00	0.88	0.960
29.00	29.54	0.54	12.600
29.54	30.49	0.95	11.160
30.49	31.45	0.96	5.260
31.45	32.30	0.85	2.330
44.96	45.52	0.56	25.610

AVERAGED ASSAY INTERVALS
PROPERTY: BELL CREEK
HOLE No: 9124

=====

1. NORTH A (3.30 d.t. Core Angle: 22 1.24 t.t.)

FROM:	29.00	-----	EASTINGS:	5409.06
			NORTHINGS:	5678.12
			ELEVATION:	2090.65
		7.405 AU		
TO:	32.30	-----	EASTINGS:	5409.59
			NORTHINGS:	5675.71
			ELEVATION:	2088.46

** BORSURV **

SURVEY DATA AND CALCULATED CO-ORDINATES

PROPERTY: BELL CREEK
HOLE NO: 9125
Data in metres

DATE:
SURVEY BY:
INSTRUMENT:

=====

DEPTH	INCLINATION	BEARING	EASTINGS	NORTHINGS	ELEVATION
0.00	54.50	148.30	5404.420	5699.910	2112.700
23.77	54.50	148.30	5411.673	5688.166	2132.052

SUMMARY LITHO LOG
PROPERTY: BELL CREEK
HOLE No.: 9125

=====

LITHO UNIT	DEPTH	EASTINGS	NORTHINGS	ELEVATION	CORE ANGLE
V7	15.82	5409.25	5692.09	2125.58	0
North A	16.90	5409.58	5691.56	2126.46	0
V7	23.77	5411.67	5688.17	2132.05	0

** BORSURV **

ASSAY LOG
PROPERTY: BELL CREEK
HOLE No.: 9125

FROM	TO	WIDTH	Au ppm
15.82	16.50	0.68	2.550
16.50	16.90	0.40	8.220
16.90	18.16	1.26	0.550

AVERAGED ASSAY INTERVALS
PROPERTY: BELL CREEK
HOLE No: 9125

=====

1. NORTH A (1.08 d.t. Core Angle: 60 0.94 t.t.)

FROM:	15.82	-----	EASTINGS:	5409.25
			NORTHINGS:	5692.09
	4.650 Au ppm		ELEVATION:	2125.58
TO:	16.90	-----	EASTINGS:	5409.58
			NORTHINGS:	5691.56
			ELEVATION:	2126.46

** BORSURV **

SURVEY DATA AND CALCULATED CO-ORDINATES

PROPERTY: BELL CREEK
HOLE NO: 9126
Data in metres

DATE:
SURVEY BY:
INSTRUMENT:

=====

DEPTH	INCLINATION	BEARING	EASTINGS	NORTHINGS	ELEVATION
0.00	85.00	107.30	5404.300	5700.300	2112.700
35.50	85.00	107.30	5407.254	5699.380	2148.065

SUMMARY LITHO LOG
PROPERTY: BELL CREEK
HOLE No.: 9126

=====

LITHO UNIT	DEPTH	EASTINGS	NORTHINGS	ELEVATION	CORE ANGLE
V7	26.10	5406.47	5699.62	2138.70	0
North A	34.94	5407.21	5699.39	2147.51	0
V7	35.50	5407.25	5699.38	2148.06	0

ASSAY LOG
PROPERTY: BELL CREEK
HOLE No.: 9126

FROM	TO	WIDTH	Au ppm
26.10	26.43	0.33	2.530
26.43	26.85	0.42	0.120
26.85	27.80	0.95	8.300
27.80	29.00	1.20	4.050
29.00	30.30	1.30	12.480
30.30	31.50	1.20	15.690
31.50	32.62	1.12	12.200
32.62	33.77	1.15	3.780
33.77	35.00	1.23	3.760

AVERAGED ASSAY INTERVALS
PROPERTY: BELL CREEK
HOLE No: 9126

=====

1. NORTH A (7.34 d.t. Core Angle: 25 3.10 t.t.)

FROM:	26.43	-----	EASTINGS:	5406.50
			NORTHINGS:	5699.61
	8.973 Au ppm		ELEVATION:	2139.03
TO:	33.77	-----	EASTINGS:	5407.11
			NORTHINGS:	5699.42
			ELEVATION:	2146.34

** BORSURV **

SURVEY DATA AND CALCULATED CO-ORDINATES

PROPERTY: BELL CREEK
HOLE NO: 9127
Data in metres

DATE:
SURVEY BY:
INSTRUMENT:

=====

DEPTH	INCLINATION	BEARING	EASTINGS	NORTHINGS	ELEVATION
0.00	43.10	228.20	5403.300	5699.700	2112.690
20.72	43.10	228.20	5392.022	5689.616	2126.847

SUMMARY LITHO LOG
PROPERTY: BELL CREEK
HOLE No.: 9127

=====

LITHO UNIT	DEPTH	EASTINGS	NORTHINGS	ELEVATION	CORE ANGLE
V7	14.32	5395.51	5692.73	2122.47	0
V9,gf	15.42	5394.91	5692.20	2123.23	0
North A	17.57	5393.74	5691.15	2124.70	0
V9,gf	20.72	5392.02	5689.62	2126.85	0

** BORSURV **

ASSAY LOG
PROPERTY: BELL CREEK
HOLE No.: 9127

FROM	TO	WIDTH	Au ppm
15.42	16.56	1.14	2.420
16.56	17.10	0.54	2.080
17.10	18.13	1.03	5.820

AVERAGED ASSAY INTERVALS
PROPERTY: BELL CREEK
HOLE No: 9127

=====

1. NORTH A (2.71 d.t. Core Angle: 55 2.22 t.t.)

FROM:	15.42	-----	EASTINGS:	5394.91
			NORTHINGS:	5692.20
			ELEVATION:	2123.23
		3.645 Au ppm		
TO:	18.13	-----	EASTINGS:	5393.43
			NORTHINGS:	5690.88
			ELEVATION:	2125.08

** BORSURV **

SURVEY DATA AND CALCULATED CO-ORDINATES

PROPERTY: BELL CREEK
HOLE NO: 9128
Data in metres

DATE:
SURVEY BY:
INSTRUMENT:

=====

DEPTH	INCLINATION	BEARING	EASTINGS	NORTHINGS	ELEVATION
0.00	-37.00	242.00	5526.000	5661.500	2248.300
41.45	0.00	0.00	5559.694	5641.255	2235.148

SUMMARY LITHO LOG
PROPERTY: BELL CREEK
HOLE No.: 9128

=====

LITHO UNIT	DEPTH	EASTINGS	NORTHINGS	ELEVATION	CORE ANGLE
V7a	22.45	5544.25	5650.53	2241.18	0
North A	40.38	5558.82	5641.78	2235.49	0
V7	41.45	5559.69	5641.25	2235.15	0

ASSAY LOG
PROPERTY: BELL CREEK
HOLE No.: 9128

FROM	TO	WIDTH	Au ppm
23.50	24.57	1.07	13.890
22.45	22.97	0.52	8.260
22.97	23.50	0.53	10.970
24.57	26.00	1.43	2.330
26.00	27.50	1.50	6.020
27.50	29.00	1.50	7.340
29.00	30.50	1.50	8.850
30.50	32.00	1.50	12.960
32.00	33.50	1.50	10.830
33.50	35.00	1.50	7.540
35.00	36.10	1.10	9.940
36.10	36.67	0.57	0.120
36.67	38.00	1.33	9.190
38.00	39.50	1.50	7.130
39.50	40.38	0.88	5.780

AVERAGED ASSAY INTERVALS
PROPERTY: BELL CREEK
HOLE No: 9128

=====

1. North A (17.93 d.t. Core Angle: 90 17.93 t.t.)

FROM:	22.45	-----	EASTINGS:	5544.25
			NORTHINGS:	5650.53
	7.404 Au ppm		ELEVATION:	2241.18
TO:	40.38	-----	EASTINGS:	5558.82
			NORTHINGS:	5641.78
			ELEVATION:	2235.49

** BORSURV **

SURVEY DATA AND CALCULATED CO-ORDINATES

PROPERTY: BELL CREEK
HOLE NO: 9129
Data in metres

DATE:
SURVEY BY:
INSTRUMENT:

=====

DEPTH	INCLINATION	BEARING	EASTINGS	NORTHINGS	ELEVATION
0.00	-37.80	190.20	5529.420	5659.910	2048.500
41.14	-37.80	190.20	5523.663	5627.917	2023.285

SUMMARY LITHO LOG
PROPERTY: BELL CREEK
HOLE No.: 9129

=====

LITHO UNIT	DEPTH	EASTINGS	NORTHINGS	ELEVATION	CORE ANGLE
V7a	30.53	5525.15	5636.17	2029.79	0
NORTH "A"	40.60	5523.74	5628.34	2023.62	0
V7a	41.14	5523.66	5627.92	2023.29	0

ASSAY LOG
PROPERTY: BELL CREEK
HOLE No.: 9129

=====

FROM	TO	WIDTH	Au ppm
30.53	31.00	0.47	26.080
31.00	32.10	1.10	0.094
32.10	33.83	1.73	4.330
33.83	34.53	0.70	1.310
34.53	35.96	1.43	6.480
35.96	36.52	0.56	3.250
36.52	38.00	1.48	5.570
38.00	39.18	1.18	8.410
39.18	40.60	1.42	2.180
40.60	41.14	0.54	0.040

AVERAGED ASSAY INTERVALS
PROPERTY: BELL CREEK
HOLE No: 9129

=====

1. NORTH A (10.07 d.t. Core Angle: 90 10.07 t.t.)

FROM:	30.53	-----	EASTINGS:	5525.15
			NORTHINGS:	5636.17
	5.275 Au ppm		ELEVATION:	2029.79
TO:	40.60	-----	EASTINGS:	5523.74
			NORTHINGS:	5628.34
			ELEVATION:	2023.62

** BORSURV **

SURVEY DATA AND CALCULATED CO-ORDINATES

PROPERTY: BELL CREEK
HOLE NO: 9130
Data in metres

DATE:
SURVEY BY:
INSTRUMENT:

=====

DEPTH	INCLINATION	BEARING	EASTINGS	NORTHINGS	ELEVATION
0.00	-31.10	230.10	5526.150	5661.830	2048.540
63.70	-31.10	230.10	5484.305	5626.843	2015.637

SUMMARY LITHO LOG
PROPERTY: BELL CREEK
HOLE No.: 9130

=====

LITHO UNIT	DEPTH	EASTINGS	NORTHINGS	ELEVATION	CORE ANGLE
V7	27.94	5507.80	5646.48	2034.11	0
NORTH "A"	38.30	5500.99	5640.79	2028.76	0
V7	59.13	5487.31	5629.35	2018.00	0
V7p	63.70	5484.31	5626.84	2015.64	0

ASSAY LOG
PROPERTY: BELL CREEK
HOLE No.: 9130

=====

FROM	TO	WIDTH	Au ppm
27.94	29.01	1.07	5.040
29.01	30.17	1.16	14.250
30.17	31.21	1.04	0.100
31.21	32.61	1.40	5.160
32.61	33.40	0.79	0.650
33.40	34.16	0.76	2.390
34.16	35.00	0.84	10.280
35.00	36.06	1.06	7.300
36.06	36.88	0.82	1.770
36.88	38.30	1.42	2.350
38.30	40.50	2.20	3.340

AVERAGED ASSAY INTERVALS
PROPERTY: BELL CREEK
HOLE No: 9130

=====

1. NORTH A (12.56 d.t. Core Angle: 90 12.56 t.t.)

FROM:	27.94	-----	EASTINGS:	5507.80
			NORTHINGS:	5646.48
			ELEVATION:	2034.11
		4.784 Au ppm		
TO:	40.50	-----	EASTINGS:	5499.55
			NORTHINGS:	5639.59
			ELEVATION:	2027.62

** BORSURV **

SURVEY DATA AND CALCULATED CO-ORDINATES

PROPERTY: BELL CREEK
HOLE NO: 9131
Data in metres

DATE:
SURVEY BY:
INSTRUMENT:

```
=====
```

DEPTH	INCLINATION	BEARING	EASTINGS	NORTHINGS	ELEVATION
0.00	-34.00	159.50	5530.170	5660.360	2048.730
53.04	-34.00	159.50	5545.569	5619.173	2019.070

SUMMARY LITHO LOG
PROPERTY: BELL CREEK
HOLE No.: 9131

=====

LITHO UNIT	DEPTH	EASTINGS	NORTHINGS	ELEVATION	CORE ANGLE
V7	34.89	5540.30	5633.27	2029.22	0
NORTH "A"	46.34	5543.62	5624.38	2022.82	0
V7	53.04	5545.57	5619.17	2019.07	0

ASSAY LOG
PROPERTY: BELL CREEK
HOLE No.: 9131

=====

FROM	TO	WIDTH	Au ppm
34.89	35.39	0.50	0.510
35.39	35.89	0.50	2.850
35.89	36.39	0.50	1.680
36.39	36.89	0.50	4.640
36.89	37.19	0.30	12.400
37.19	37.69	0.50	0.730
37.69	38.19	0.50	1.120
38.19	38.69	0.50	0.010
38.69	39.19	0.50	NIL
39.19	39.69	0.50	14.740
39.69	40.19	0.50	0.100
40.19	40.69	0.50	0.010
40.69	41.19	0.50	NIL
41.19	42.19	1.00	NIL
42.19	43.19	1.00	NIL
43.19	44.19	1.00	NIL
44.19	45.19	1.00	NIL
45.19	46.19	1.00	0.020
46.19	47.19	1.00	0.020

AVERAGED ASSAY INTERVALS
PROPERTY: BELL CREEK
HOLE No: 9131

=====

1. NORTH A (12.30 d.t. Core Angle: 90 12.30 t.t.)

FROM:	34.89	-----	EASTINGS:	5540.30
			NORTHINGS:	5633.27
			ELEVATION:	2029.22
		1.378 Au ppm		
TO:	47.19	-----	EASTINGS:	5543.87
			NORTHINGS:	5623.72
			ELEVATION:	2022.34

** BORSURV **

SURVEY DATA AND CALCULATED CO-ORDINATES

PROPERTY: BELL CREEK
HOLE NO: 9132
Data in metres

DATE:
SURVEY BY:
INSTRUMENT:

=====

DEPTH	INCLINATION	BEARING	EASTINGS	NORTHINGS	ELEVATION
0.00	-27.30	140.60	5530.310	5660.000	2048.710
65.83	27.00	140.60	5572.094	5609.131	2048.538

SUMMARY LITHO LOG
PROPERTY: BELL CREEK
HOLE No.: 9132

=====

LITHO UNIT	DEPTH	EASTINGS	NORTHINGS	ELEVATION	CORE ANGLE
V7	44.67	5558.66	5625.48	2048.59	0
F.Z.	49.00	5561.41	5622.14	2048.58	0
V7	52.74	5563.79	5619.25	2048.57	0
NORTH "A"	61.98	5569.65	5612.11	2048.55	0
V7	65.83	5572.09	5609.13	2048.54	0

ASSAY LOG
PROPERTY: BELL CREEK
HOLE No.: 9132

FROM	TO	WIDTH	Au ppm
35.66	37.50	1.84	2.260
37.50	38.57	1.07	9.870
38.57	40.26	1.69	1.650
43.28	44.67	1.39	1.780
44.67	45.67	1.00	5.450
45.67	47.00	1.33	3.090
47.00	48.30	1.30	3.700
48.30	49.00	0.70	4.390
49.00	50.70	1.70	0.890
50.70	52.74	2.04	2.540
52.74	53.51	0.77	8.330
53.51	54.15	0.64	1.030
54.15	55.30	1.15	7.950
55.30	56.30	1.00	6.450
56.30	57.30	1.00	4.530
57.30	58.48	1.18	3.910
58.48	59.44	0.96	3.770
59.44	60.50	1.06	2.740
60.50	61.98	1.48	2.200

AVERAGED ASSAY INTERVALS
PROPERTY: BELL CREEK
HOLE No: 9132

=====

1. NORTH A (18.70 d.t. Core Angle: 90 18.70 t.t.)

FROM: 43.28	-----	EASTINGS:	5557.78
		NORTHINGS:	5626.56
		ELEVATION:	2048.60
	3.647 Au ppm		
TO: 61.98	-----	EASTINGS:	5569.65
		NORTHINGS:	5612.11
		ELEVATION:	2048.55

** BORSURV **

SURVEY DATA AND CALCULATED CO-ORDINATES

PROPERTY: BELL CREEK
HOLE NO: 9133
Data in metres

DATE:
SURVEY BY:
INSTRUMENT:

=====

DEPTH	INCLINATION	BEARING	EASTINGS	NORTHINGS	ELEVATION
0.00	12.00	359.00	5506.000	5561.800	1991.500
91.74	12.00	358.00	5503.651	5651.505	2010.574

SUMMARY LITHO LOG
PROPERTY: BELL CREEK
HOLE No.: 9133

=====

LITHO UNIT	DEPTH	EASTINGS	NORTHINGS	ELEVATION	CORE ANGLE
V7	74.78	5504.09	5634.92	2007.05	0
North A	76.20	5504.05	5636.31	2007.34	0
V7	91.74	5503.65	5651.50	2010.57	0

ASSAY LOG
PROPERTY: BELL CREEK
HOLE No.: 9133

FROM	TO	WIDTH	Au ppm
18.63	20.00	1.37	0.020
20.00	21.43	1.43	0.040
21.43	23.00	1.57	0.020
23.00	23.47	0.47	0.260
27.00	27.40	0.40	0.260
44.15	45.46	1.31	0.610
61.43	61.98	0.55	0.210
61.98	62.62	0.64	4.050
74.40	74.78	0.38	0.230
74.78	75.84	1.06	2.240
75.84	76.80	0.96	1.140

AVERAGED ASSAY INTERVALS
PROPERTY: BELL CREEK
HOLE No: 9133

=====

1. NORTH A (2.02 d.t. Core Angle: 75 1.95 t.t.)

FROM:	74.78	-----	EASTINGS:	5504.09
			NORTHINGS:	5634.92
			ELEVATION:	2007.05
		1.717 Au ppm		
TO:	76.80	-----	EASTINGS:	5504.03
			NORTHINGS:	5636.90
			ELEVATION:	2007.47

** BORSURV **

SURVEY DATA AND CALCULATED CO-ORDINATES

PROPERTY: BELL CREEK
HOLE NO: 9134
Data in metres

DATE:
SURVEY BY:
INSTRUMENT:

=====

DEPTH	INCLINATION	BEARING	EASTINGS	NORTHINGS	ELEVATION
0.00	12.00	347.50	5506.000	5561.800	1991.500
95.10	12.00	347.50	5485.866	5652.617	2011.272

SUMMARY LITHO LOG
PROPERTY: BELL CREEK
HOLE No.: 9134

=====

LITHO UNIT	DEPTH	EASTINGS	NORTHINGS	ELEVATION	CORE ANGLE
V7	25.47	5500.61	5586.12	1996.80	0
V9,gf	29.67	5499.72	5590.13	1997.67	0
V7	46.07	5496.25	5605.80	2001.08	0
Qtz Vein	47.35	5495.98	5607.02	2001.34	0
V7	79.30	5489.21	5637.53	2007.99	0
North A	84.00	5488.22	5642.02	2008.96	0
V7	95.10	5485.87	5652.62	2011.27	0

ASSAY LOG
PROPERTY: BELL CREEK
HOLE No.: 9134

FROM	TO	WIDTH	Au ppm
24.25	25.12	0.87	0.050
25.12	25.79	0.67	0.640
46.07	47.35	1.28	2.460
59.75	60.90	1.15	0.030
63.40	64.40	1.00	0.940
77.22	78.33	1.11	0.460
78.33	79.30	0.97	0.340
79.30	80.48	1.18	9.220
80.48	81.95	1.47	0.470
81.95	83.00	1.05	3.910
83.00	84.00	1.00	6.610

AVERAGED ASSAY INTERVALS
PROPERTY: BELL CREEK
HOLE No: 9134

=====

1. NORTH A (4.70 d.t. Core Angle: 65 4.26 t.t.)

FROM:	79.30	-----	EASTINGS:	5489.21
			NORTHINGS:	5637.53
			ELEVATION:	2007.99
		4.742 Au ppm		
TO:	84.00	-----	EASTINGS:	5488.22
			NORTHINGS:	5642.02
			ELEVATION:	2008.96

** BORSURV **

SURVEY DATA AND CALCULATED CO-ORDINATES

PROPERTY: BELL CREEK
HOLE NO: 9135
Data in metres

DATE: AP91
SURVEY BY:
INSTRUMENT:

=====

DEPTH	INCLINATION	BEARING	EASTINGS	NORTHINGS	ELEVATION
0.00	13.00	374.00	5506.000	5561.800	1991.500
60.00	11.00	374.00	5520.198	5618.746	2003.975
123.13	11.00	374.00	5535.190	5678.875	2016.020

** BORSURV **

SUMMARY LITHO LOG
PROPERTY: BELL CREEK
HOLE No.: 9135

Page 1 of 1

=====

LITHO UNIT	DEPTH	EASTINGS	NORTHINGS	ELEVATION	CORE ANGLE
V7LX	17.16	5510.06	5578.09	1995.07	0
V9GF	27.46	5512.50	5587.86	1997.21	0
V7A	62.00	5520.67	5620.65	2004.36	0
CB-PY	62.33	5520.75	5620.96	2004.42	0
V7A	65.96	5521.61	5624.42	2005.11	0
NORTH A	68.56	5522.23	5626.90	2005.61	60
V7	72.00	5523.05	5630.18	2006.26	0
FZ	72.10	5523.07	5630.27	2006.28	0
V7	73.26	5523.35	5631.38	2006.50	0
V7A	96.26	5528.81	5653.28	2010.89	0
NORTH B	101.37	5530.02	5658.15	2011.87	0
V7LX	123.13	5535.19	5678.87	2016.02	0

ASSAY LOG
PROPERTY: BELL CREEK
HOLE No.: 9135

=====

FROM	TO	WIDTH	AU
26.44	27.46	1.02	0.050
47.95	49.37	1.42	1.460
49.37	50.26	0.89	1.390
62.00	62.33	0.33	2.950
65.96	66.60	0.64	2.880
66.60	67.53	0.93	11.290
67.53	68.56	1.03	9.630
68.56	69.35	0.79	0.630
69.35	70.70	1.35	0.040
70.70	71.87	1.17	0.050
71.87	73.26	1.39	0.100

AVERAGED ASSAY INTERVALS
PROPERTY: BELL CREEK
HOLE No: 9135

=====

1. NORTH A (2.60 d.t. Core Angle: 70 2.44 t.t.)

FROM:	65.96	-----	EASTINGS:	5521.61
			NORTHINGS:	5624.42
	8.562 AU		ELEVATION:	2005.11
TO:	68.56	-----	EASTINGS:	5522.23
			NORTHINGS:	5626.90
			ELEVATION:	2005.61

** BORSURV **

SURVEY DATA AND CALCULATED CO-ORDINATES

PROPERTY: BELL CREEK
HOLE NO: 9136
Data in metres

DATE:
SURVEY BY:
INSTRUMENT:

=====

DEPTH	INCLINATION	BEARING	EASTINGS	NORTHINGS	ELEVATION
0.00	13.00	27.00	5506.500	5562.100	1991.400
92.96	12.00	27.00	5547.703	5642.965	2011.520

** BORSURV **

SUMMARY LITHO LOG
PROPERTY: BELL CREEK
HOLE No.: 9136

Page 1 of 1

```
=====
```

LITHO UNIT	DEPTH	EASTINGS	NORTHINGS	ELEVATION	CORE ANGLE
V7	21.30	5515.94	5580.63	1996.01	0
V9GF	30.17	5519.87	5588.34	1997.93	0
V7a	47.86	5527.71	5603.73	2001.76	0
V7K	57.48	5531.98	5612.10	2003.84	0
V7a	71.32	5538.11	5624.14	2006.84	0
NORTH "A"	77.46	5540.83	5629.48	2008.17	0
V7a	86.18	5544.70	5637.07	2010.05	0
Q.V.	86.37	5544.78	5637.23	2010.09	0
V7a	92.96	5547.70	5642.96	2011.52	0

ASSAY LOG
PROPERTY: BELL CREEK
HOLE No.: 9136

FROM	TO	WIDTH	Au ppm
24.10	25.66	1.56	0.530
25.66	27.43	1.77	0.030
62.48	63.88	1.40	0.040
63.88	64.66	0.78	0.020
71.32	73.11	1.79	1.040
73.11	73.95	0.84	2.940
73.95	74.72	0.77	6.460
74.72	75.50	0.78	87.730
75.50	76.60	1.10	14.500
76.60	77.46	0.86	1.330
86.06	86.37	0.31	1.800

AVERAGED ASSAY INTERVALS
PROPERTY: BELL CREEK
HOLE No: 9136

=====

1. NORTH A (6.14 d.t. Core Angle: 90 6.14 t.t.)

FROM:	71.32	-----	EASTINGS:	5538.11
			NORTHINGS:	5624.14
			ELEVATION:	2006.84
		15.444 Au ppm		
TO:	77.46	-----	EASTINGS:	5540.83
			NORTHINGS:	5629.48
			ELEVATION:	2008.17

** BORSURV **

SURVEY DATA AND CALCULATED CO-ORDINATES

PROPERTY: BELL CREEK
HOLE NO: 9137
Data in metres

DATE:
SURVEY BY:
INSTRUMENT:

=====

DEPTH	INCLINATION	BEARING	EASTINGS	NORTHINGS	ELEVATION
0.00	12.00	40.00	5507.500	5561.000	1991.800
96.31	11.00	39.00	5567.531	5633.823	2011.001

SUMMARY LITHO LOG
PROPERTY: BELL CREEK
HOLE No.: 9137

=====

LITHO UNIT	DEPTH	EASTINGS	NORTHINGS	ELEVATION	CORE ANGLE
	68.58	5550.25	5612.86	2005.47	0
NORTH "A"	89.16	5563.07	5628.42	2009.58	0

ASSAY LOG
PROPERTY: BELL CREEK
HOLE No.: 9137

FROM	TO	WIDTH	Au ppm
68.58	69.48	0.90	1.130
69.48	70.74	1.26	2.900
70.74	71.62	0.88	135.650
71.62	72.96	1.34	6.750
72.96	73.90	0.94	14.050
73.90	74.83	0.93	6.970
74.83	75.90	1.07	10.120
75.90	77.10	1.20	6.120
77.10	78.20	1.10	6.390
78.20	79.20	1.00	0.190
79.20	80.20	1.00	0.160
80.20	80.70	0.50	8.360
80.70	81.70	1.00	1.300
81.70	82.90	1.20	4.220
82.90	83.70	0.80	0.260
83.70	84.90	1.20	1.610
84.90	85.84	0.94	2.630
85.84	86.98	1.14	4.540
86.98	87.92	0.94	0.440
88.81	89.16	0.35	6.130
89.16	89.92	0.76	2.650

AVERAGED ASSAY INTERVALS
PROPERTY: BELL CREEK
HOLE No: 9137

=====

1. NORTH A (18.40 d.t. Core Angle: 90 18.40 t.t.)

FROM:	68.58	-----	EASTINGS:	5550.25
			NORTHINGS:	5612.86
			ELEVATION:	2005.47
		10.797 Au ppm		
TO:	86.98	-----	EASTINGS:	5561.72
			NORTHINGS:	5626.77
			ELEVATION:	2009.14

** BORSURV **

SURVEY DATA AND CALCULATED CO-ORDINATES

PROPERTY: BELL CREEK
HOLE NO: 9138
Data in metres

DATE:
SURVEY BY:
INSTRUMENT:

=====

DEPTH	INCLINATION	BEARING	EASTINGS	NORTHINGS	ELEVATION
0.00	12.00	53.00	5507.500	5561.000	1991.800
121.03	15.00	54.00	5602.103	5631.002	2020.054

SUMMARY LITHO LOG
PROPERTY: BELL CREEK
HOLE No.: 9138

=====

LITHO UNIT	DEPTH	EASTINGS	NORTHINGS	ELEVATION	CORE ANGLE
V7	26.52	5528.23	5576.34	1997.99	0
V7	64.32	5557.78	5598.20	2006.82	0
V7	96.95	5583.28	5617.07	2014.43	0
NORTH "A"	101.95	5587.19	5619.97	2015.60	0
V7	121.03	5602.10	5631.00	2020.05	0

ASSAY LOG
PROPERTY: BELL CREEK
HOLE No.: 9138

FROM	TO	WIDTH	Au ppm
96.95	97.95	1.00	1.240
97.95	98.95	1.00	0.200
98.95	99.95	1.00	0.070
99.95	100.35	0.40	1.210
100.35	100.85	0.50	0.850
100.85	101.35	0.50	6.940
101.35	101.75	0.40	23.720
101.75	101.95	0.20	0.100
101.95	102.95	1.00	0.010

MAP SYMBOLOGY

Aerial Cableway	Pipeline (above ground)
Boundary	Railroad
Interpretation	Single Track
Interpretation	Double Track
District, Township	Abandoned
Indian Reserve	Arribole
Approximate	Highway, County
Lat. Concession	Township
Perk Boundary	Access (road of doubtful
Bridge	existence or
Road, Railroad	directional driveway)
Building	Trail, Back Road
Chimney	(quarter mile)
Cliff, Pit, Pile	Rapids
Contours	Double line river
Interpretation	with multiple rapids
Approximate	Double line river
Depression	with multiple rapids
Control Points	Reservoir
Horizontal	River, Stream, Canal
Vertical	Approximate
0.017000	Stream
0.30002	Direction of flow
Culvert	Rock
Falls	Vertical
Double line river	Spit Elevation
Fence, Hedge, Wall	(these elevations) 1000
Feature Outline	Tower
(Construction features, etc.)	Patrol
Flooded Land	Pit
Lock	Transmission Line
Marsh or Swamp	Tunnel
Moat	Utility Poles
Mine Head Frame	Wharf, Dock, Pier
Outcrop	Wooded Area

AREAS WITHDRAWN FROM DISPOSITION

M.R.O. - MINING RIGHTS ONLY				
S.R.O. - SURFACE RIGHTS ONLY				
M. + S. - MINING AND SURFACE RIGHTS				
Description	Order No.	Date	Disposition	File
	NRW	3/83	MRO	

THIS TWP. SUBJECT TO FOREST ACTIVITY IN 1992-93
 FURTHER INFORMATION AVAILABLE ON FILE.

THIS TWP. IS SUBJECT TO FOREST ACTIVITY IN 1994-95
 FURTHER INFORMATION AVAILABLE ON FILE.

ALL INFORMATION THAT APPEARS ON THIS MAP HAS BEEN COMPILED FROM VARIOUS SOURCES, AND ACCURACY IS NOT GUARANTEED. THOSE WISHING TO STAKE MINING CLAIMS SHOULD CONSULT WITH THE MINING RECORDER, MINISTRY OF NORTHERN DEVELOPMENT AND MINES, FOR ADDITIONAL INFORMATION ON THE STATUS OF THE 35 SHOWN HEREON.

GOWAN TWP

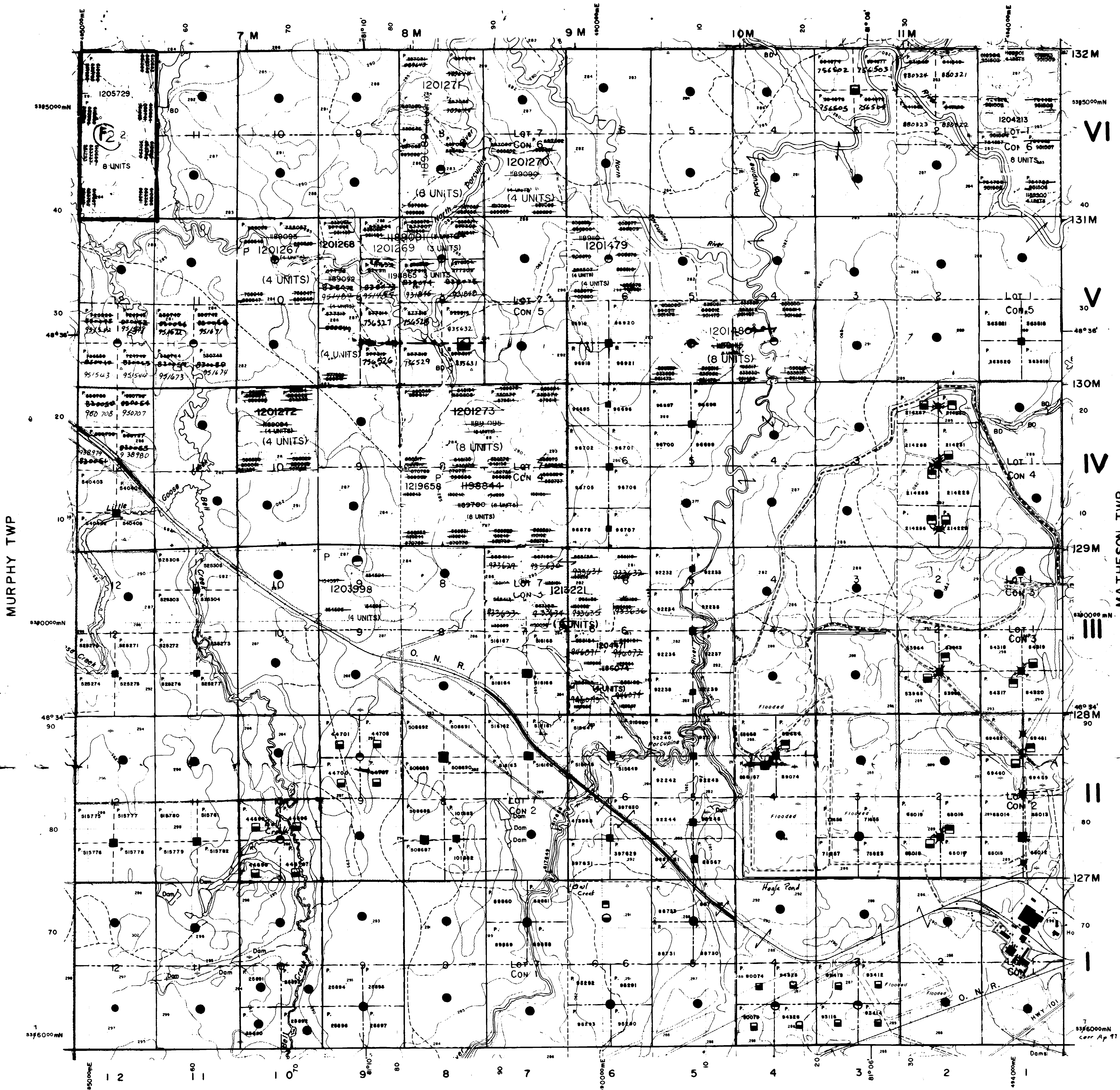

LEGEND

HIGHWAY AND ROUTE No.	
OTHER ROADS	
TRAILS	
SURVEYED LINES:	
TOWNSHIPS, BASE LINES, ETC.	
LOTS, MINING CLAIMS, PARCELS, ETC.	
UNSURVEYED LINES	
LOT LINES	
PARCEL BOUNDARY	
MINING CLAIMS ETC.	
RAILWAY AND RIGHT OF WAY	
UTILITY LINES	
NON-PERENNIAL STREAM	
FLOODING OR FLOODING RIGHTS	
SUBDIVISION OR COMPOSITE PLAN	
RESERVATIONS	
ORIGINAL SHORELINE	
MARSH OR MUSKIE	
MINES	
TRAVERSE MONUMENT	

DISPOSITION OF CROWN LANDS

TYPE OF DOCUMENT	SYMBOL
PATENT, SURFACE & MINING RIGHTS	
" SURFACE RIGHTS ONLY	
" MINING RIGHTS ONLY	
LEASE, SURFACE & MINING RIGHTS	
" SURFACE RIGHTS ONLY	
" MINING RIGHTS ONLY	
LICENCE OF OCCUPATION	
ORDER-IN-COUNCIL	
RESERVATION	
CANCELLED	

NOTE: MINING RIGHTS IN PARCELS PATENTED PRIOR TO MAY 8, 1913, VESTED IN ORIGINAL PATENTEE BY THE PUBLIC LANDS ACT, R.S.O. 1918, CHAP. 200, SEC. 63, SUBSEC. 1.

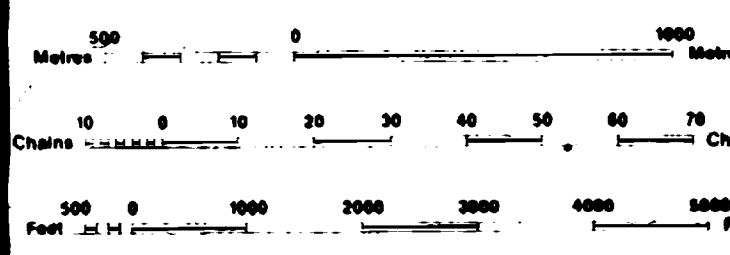

SCALE 1:20 000
 GRID ZONE 17
 NOTES

DATE OF ISSUE
 MAY 20 1988
 PROVINCIAL RECORDING
 OFFICE - SUDBURY

TOWNSHIP
HOYLE
 M.N.R. ADMINISTRATIVE DISTRICT
TIMMINS
 MINING DIVISION
PORCUPINE
 LAND TITLES / REGISTRY DIVISION
COCHRANE

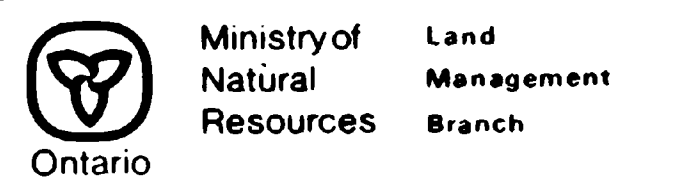

ORIGINAL COMPILATION JULY 1984
 REVISED
 Number
G-3987

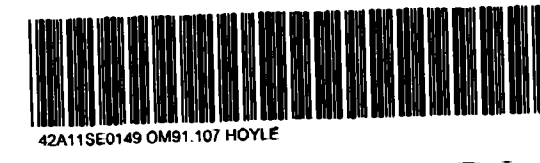

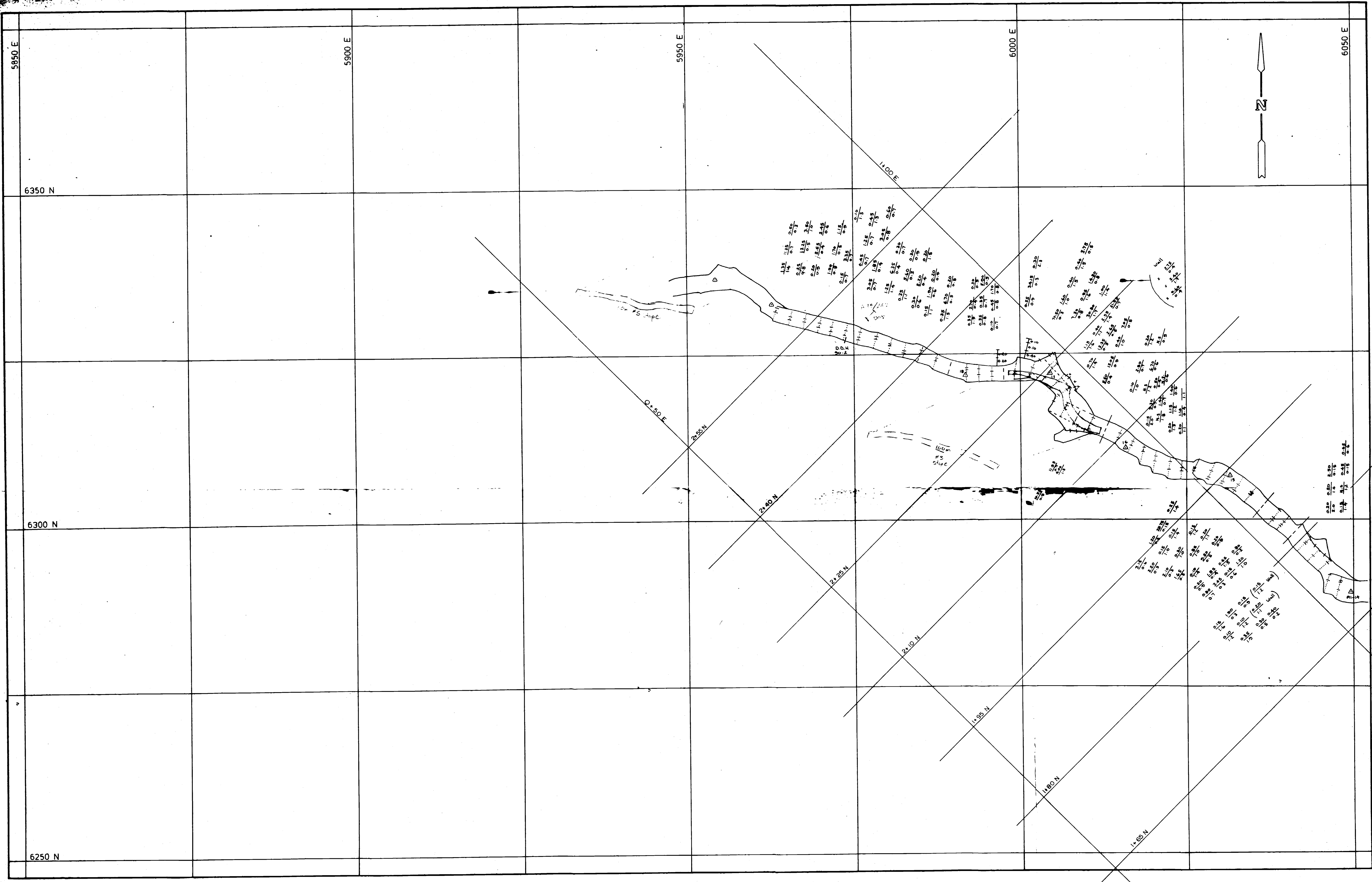

CANAMAX
RFSOURCES INC.

BELL CREEK MINE

DRAWN CAP	SUBJECT ASSAY PLAN	SECTION
SCALE 1:250	DESCRIPTION MARHILL	DWG. NO.
DATE NOV. 90	M1 150m. LEVEL WEST	REV
CHECKED		SHEET OF
APPROVED		



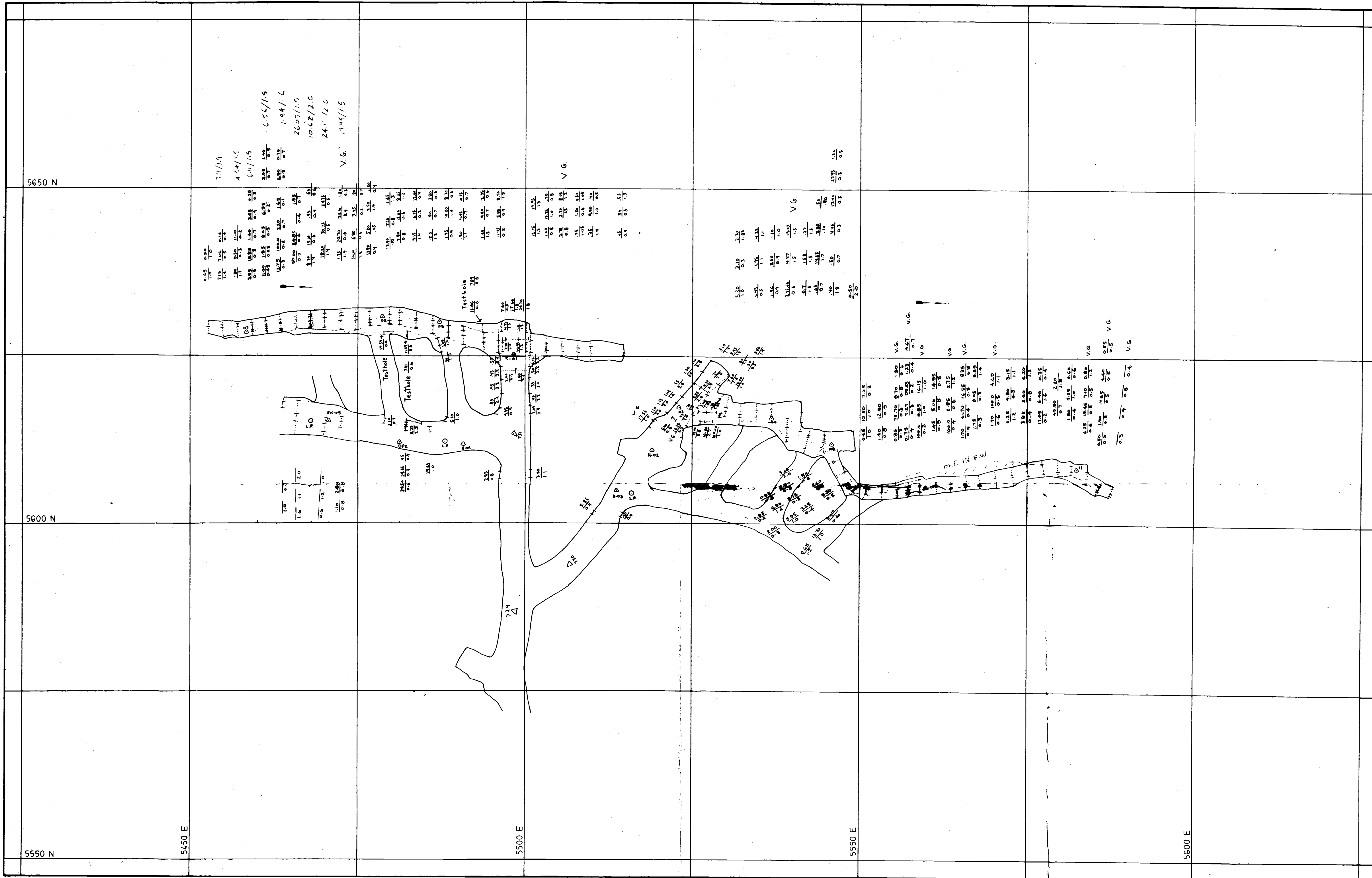

CANAMAX
RESOURCES INC.

BELL CREEK MINE

DRAWN	SUBJECT	SECTION
SCALE 1:250	ASSAY PLAN	DWG. N°
DATE JUNE '91	DESCRIPTION	REV
CHECKED	300 m. LEVEL - 'NORTH A'	SHEET
APPROVED		OF
APPROVED		

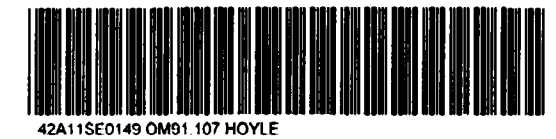

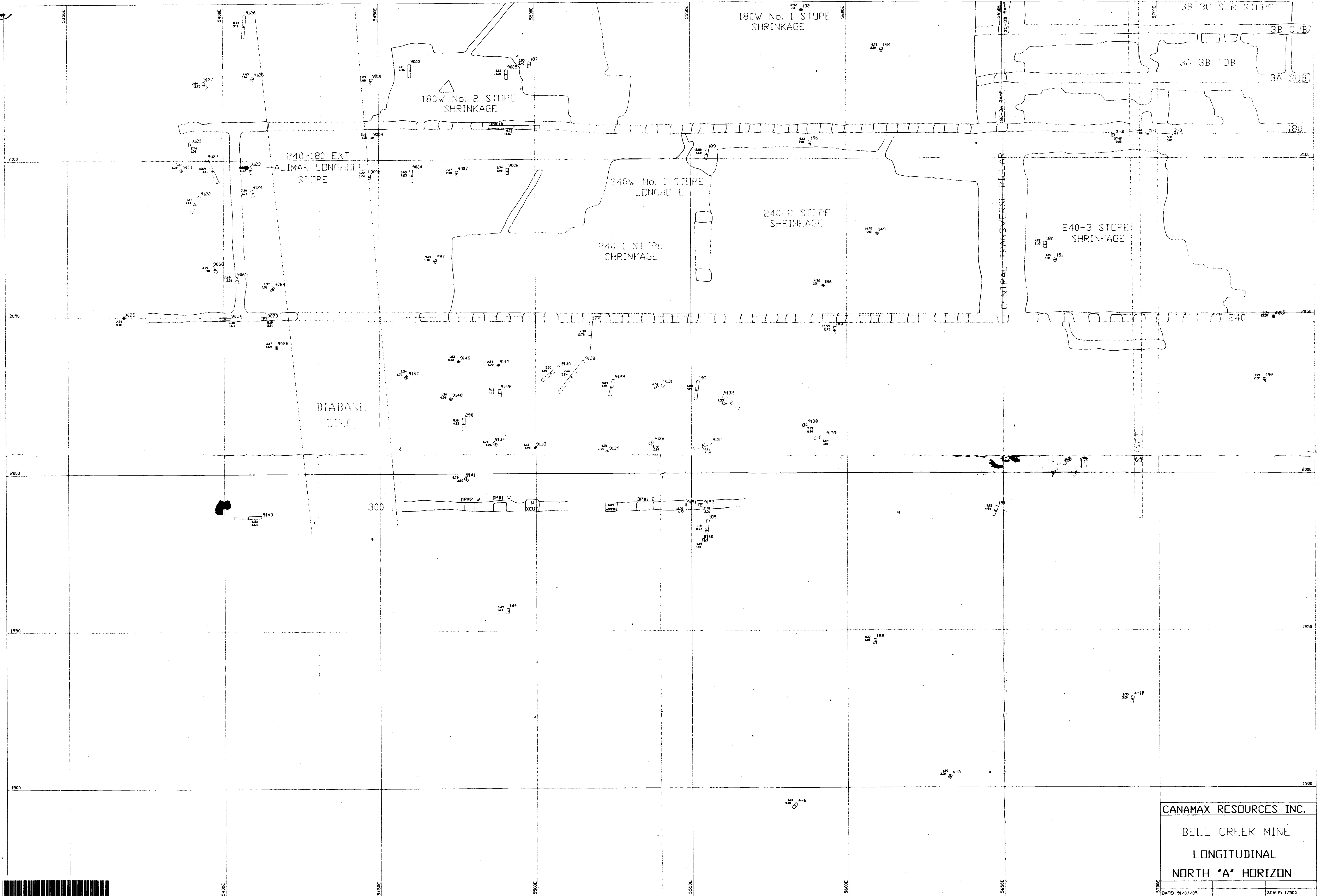

CANAMAX RESOURCES INC.
 BELL CREEK MINE
 LONGITUDINAL
 NORTH 'A' HORIZON

DATE: 01/01/05 SCALE: 1/500

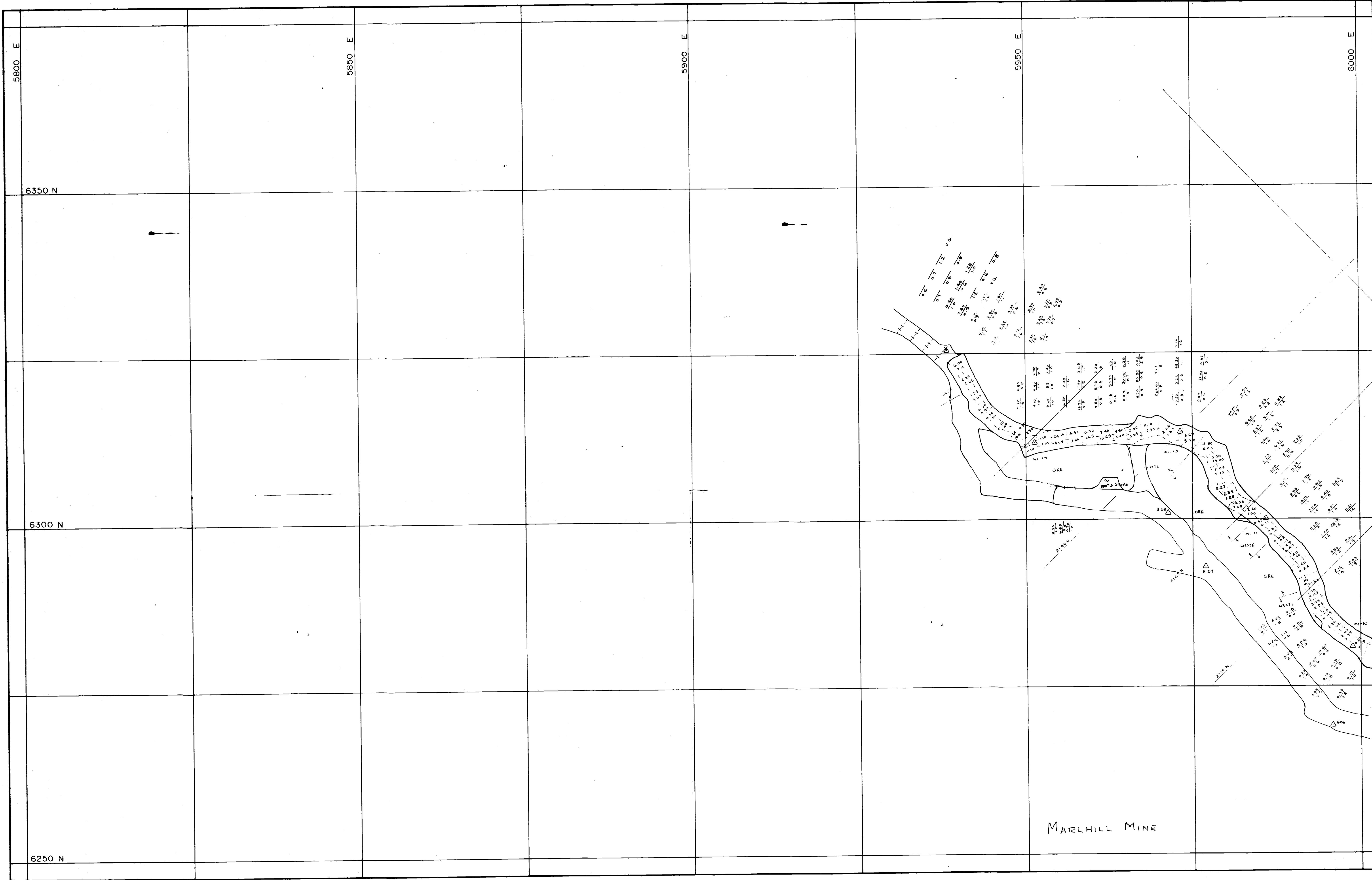

CANAMAX
RESOURCES INC.

BELL CREEK MINE

DRAWN	SUBJECT	SECTION
SCALE 1:250	MI 50m. West	DWG. N°
DATE MAR. 89	DESCRIPTION	REV
CHECKED	ASSAY PLAN (REVISED)	SHEET OF
APPROVED		

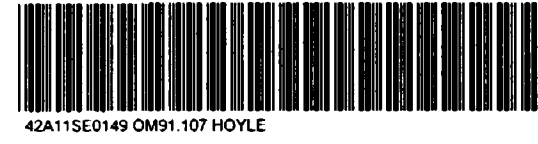

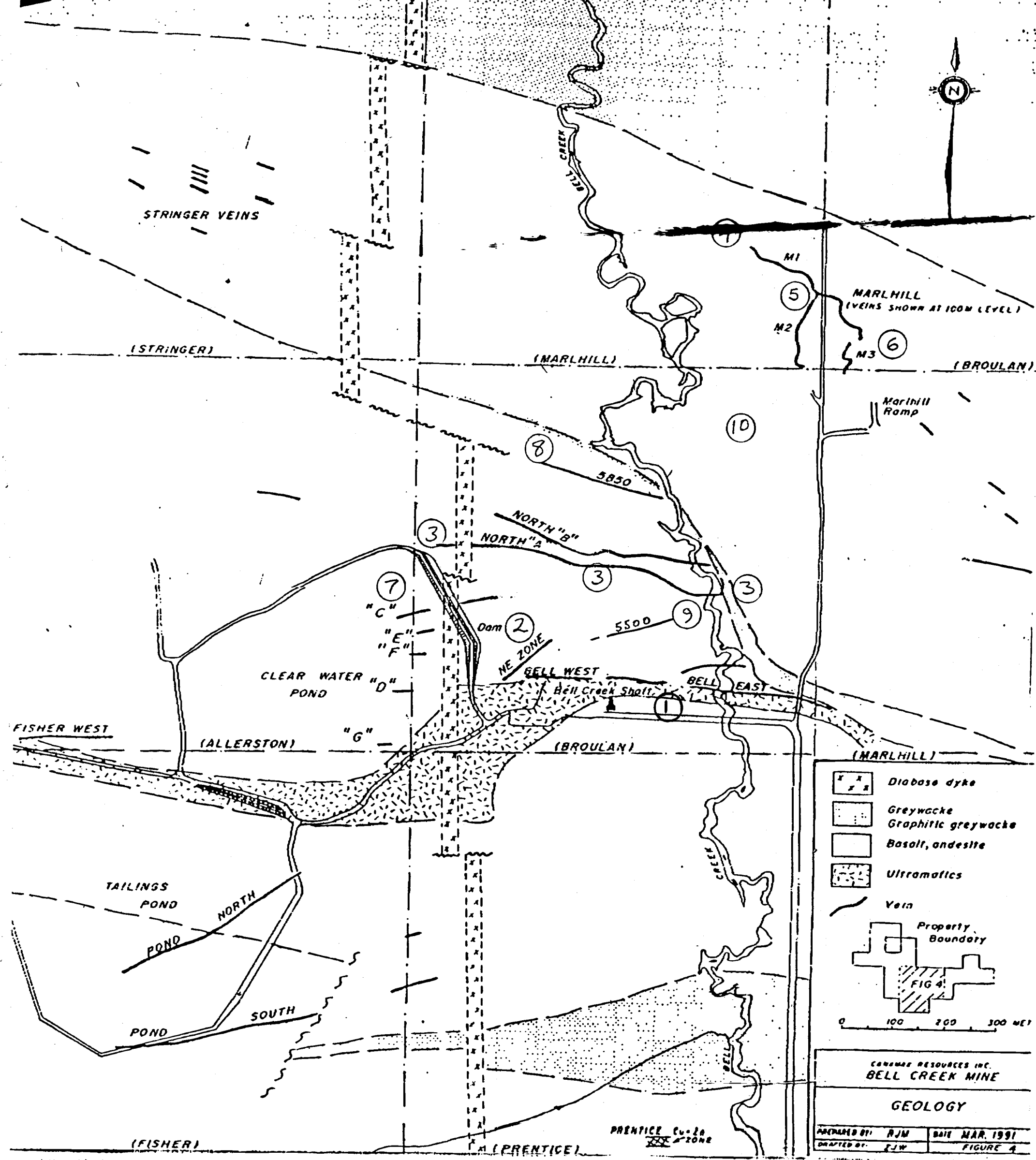

TARGET AREAS

BELL CREEK HORIZON

①

N/E ZONE

②

North "A" HORIZON

③

MARLHILL - 1

④

MARLHILL - 2

⑤

MARLHILL - 3

⑥

"C" ZONE

⑦

5850 VEIN

⑧

5500 VEIN

⑨

MARLHILL

⑩



Drilled FOOTAGE = 12,709 FT.
 6' REBAR = 369
 5' BOLTS = 267
 SCREEN = 2,700 sq FT.

CAPS = 1090
 STICK POWDER = 84 CASES
 ANFO = 95 BAGS (25K.S)

PLAN VIEW
 MONTH ADVANCE
 (240 + 180)
 = 42.0 + 12.5
 = 54.5 metres RSE

Drilled FOOTAGE = 4,787 FT
 6' REBAR = 231
 5' BOLTS = 267
 SCREEN = 2,700 sq FT (251 sq m)

CAPS = 284
 STICK POWDER = 2.2 CASES
 ANFO = 21 BAGS

ADVANCE
 125m RSE
 SECTION
 LOOKING
 NORTH

180W EXT (RAM)
ALIMAK TSE

APRIL 91 - MONTH END
 (period 16-30)

ADVANCE
 = 125m length x 3.5 mw x 2.7 mHT
 = 118.1 m³ x 2.8 t/m³
 = 331 tonnes ONE

SECTION
 LOOKING
 EAST

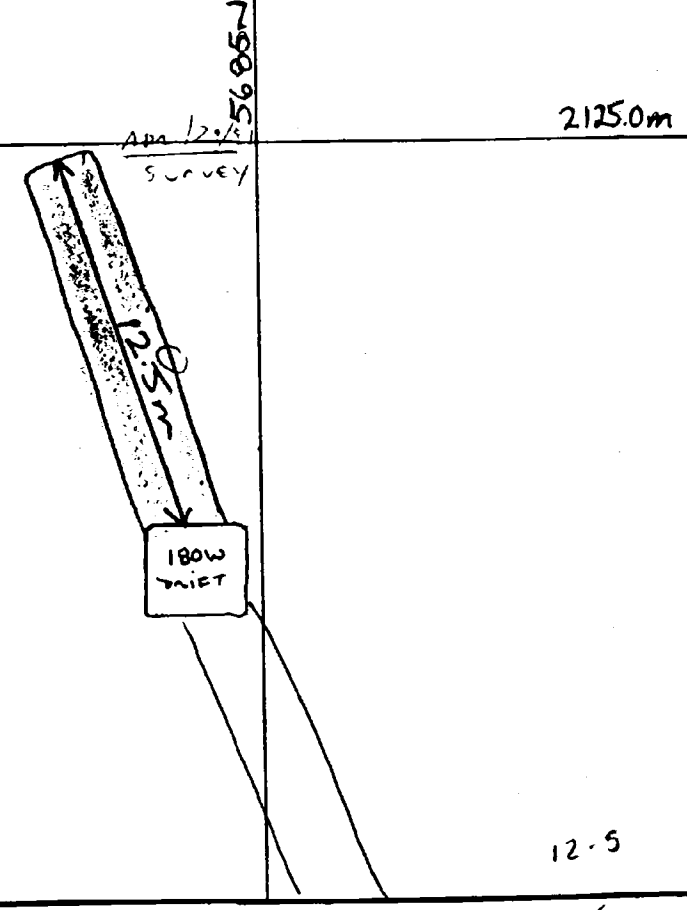
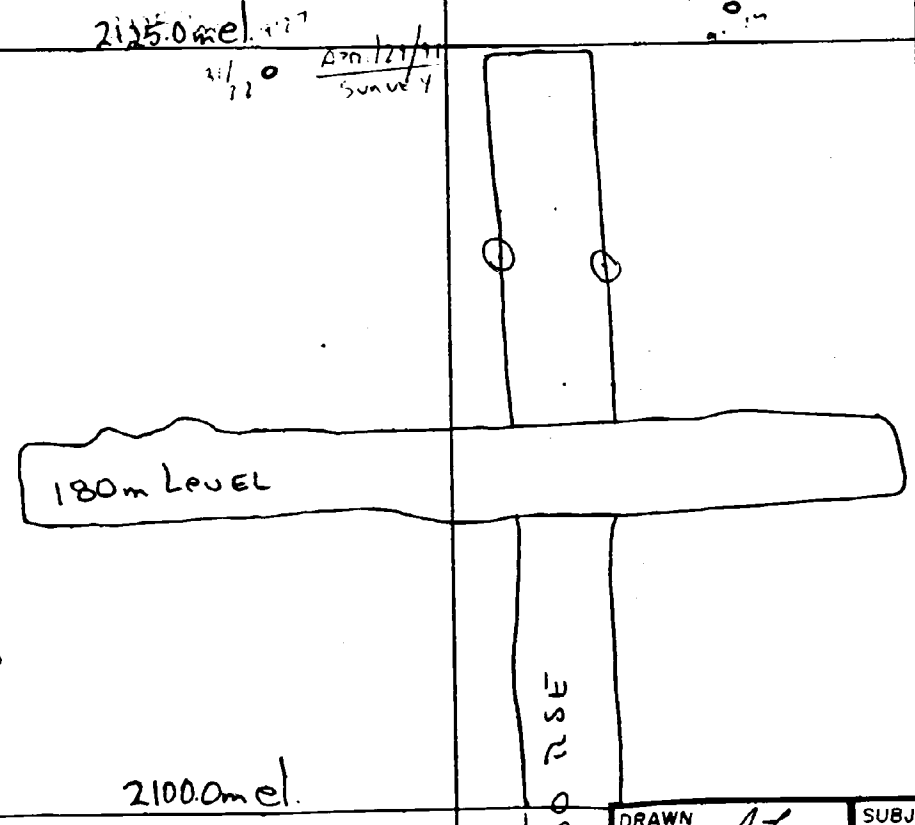
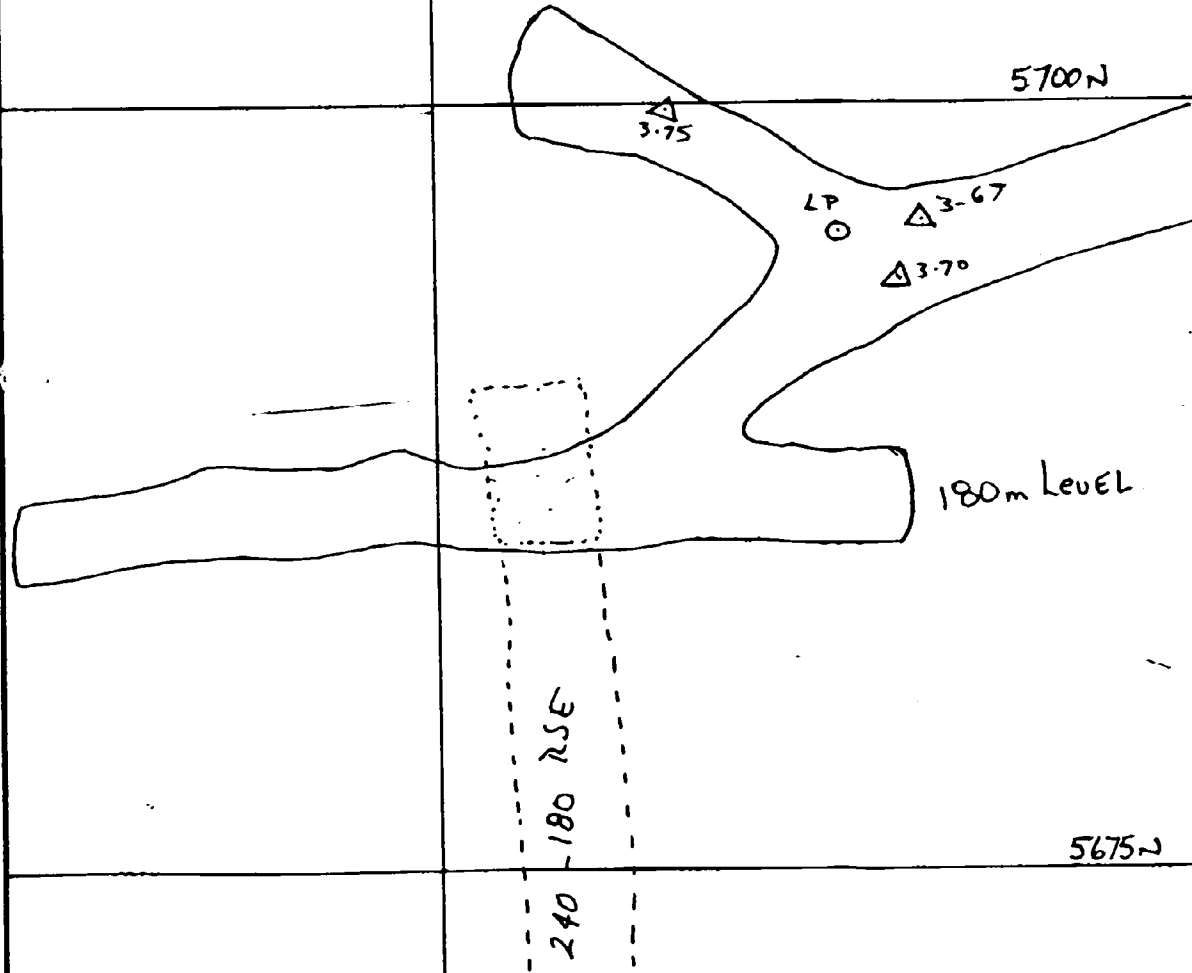

DRAWN JZ
 SCALE 1/250
 DATE Apr. 12/91
 CHECKED
 APPROVED
 APPROVED

SUBJECT 180W EXT. ALIMAK TSE



5725 N

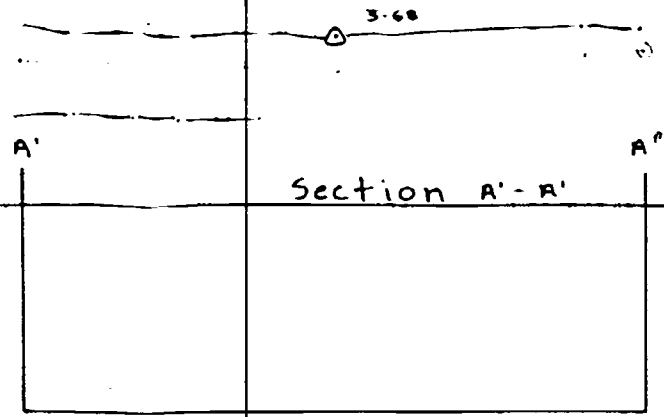

180 DIKE & EXT. DRIFT

JAN 91
MONTH END

DIKE DRIFT (WASTE)
 = 23.4m length x 3.4mw x 2.8mHT
 = 222.8m³ x 2.8 t/m³
 = 624 tonnes WASTE

BACKSLASH
 = 12.5m² x 10mHT
 = 12.5m³ x 2.8t/m³
 = 35 tonnes WASTE

5700 N

WEST EXT. ORE DRIFT
 = 4.4 + 11.5 + 4.2
 = 20.1m length x 2.5mw x 2.7mHT
 = 135.7m³ x 2.8t/m³
 = 380 tonnes ORE

1. DRIFT TO BE DRIVEN UNDER ENG CONTROL.
2. ROCK BOLT WITH 5 BOLT ON A 4X4 STD PATTERN
3. VENTILATE WITH 20HP FAN FROM 180-120 STEPE NGL AT DRAFFT #E.

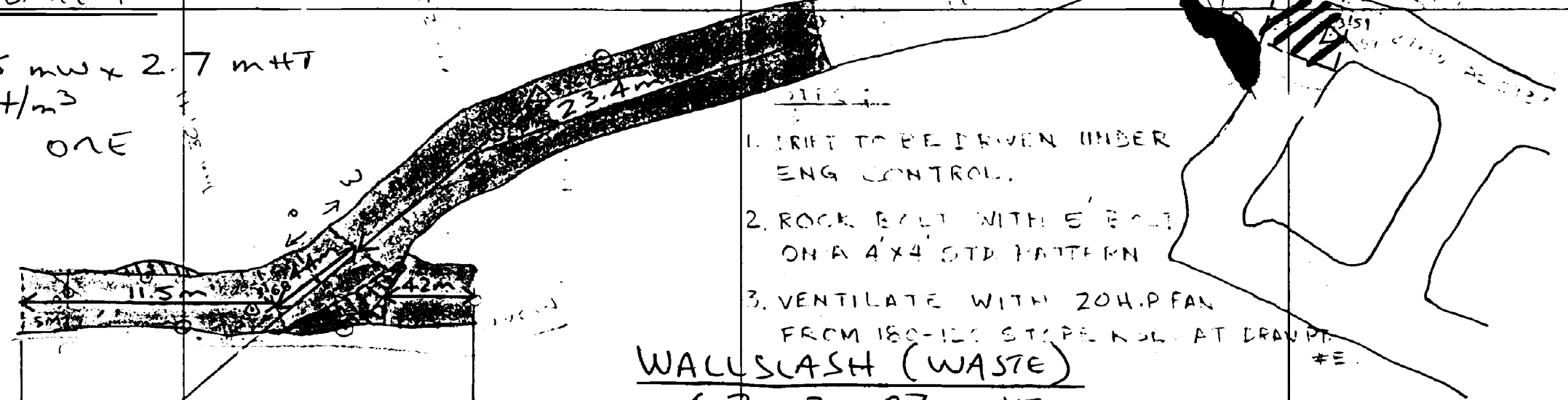

WALL SLASH (WASTE)
 = 6.3m² x 2.7mHT
 = 17.0m³ x 2.8t/m³
 = 48 tonnes WASTE

5675 N

SLASH ORE
 = 10.0m² (planimeter) x 2.7mHT
 = 27.0m³ x 2.8t/m³
 = 76 tonnes ORE

DRAWN	B.K.
SCALE	1:250
DATE	MAR.21/90
CHECKED	
APPROVED	

SUBJECT
180 WEST ORE DR. EXT. / DYKE ✓

CANAMAX
RESOURCES



5725 N

5700 N

5675 N

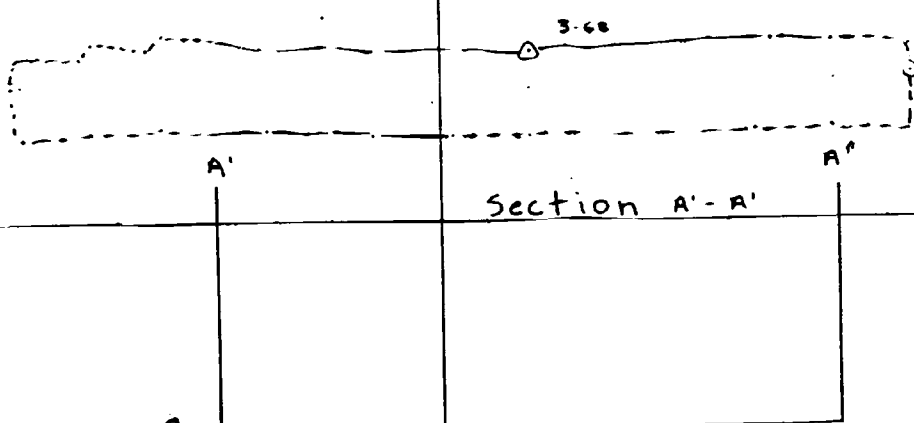

180W EXT. DRIFT

D.D. CUTOUT

FEB. 91 MONTH END

EXT. DRIFT

ADVANCE
 = 6.6 + 2.4
 = 9.0 m length x 2.8 mw x 2.8 mHT
 = 70.6 m³ x 2.8 t/m³
 = 198 tonnes ONE

D.D. CUTOUT

ADVANCE
 = 5.5 m length x 2.6 mw x 2.7 mHT
 = 38.6 m³ x 2.8 t/m³
 = 108 tonnes WASTE

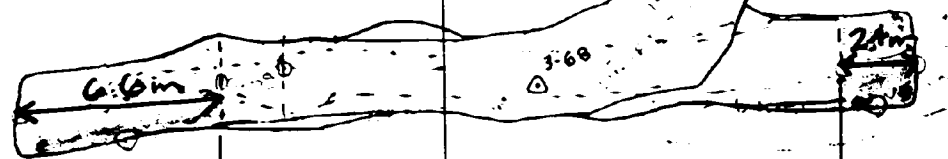

D.D. SLASH

= 2.7 m² x 2.7 mHT
 = 7.3 m³ x 2.8 t/m³
 = 20 tonnes WASTE

1. DRIFT TO BE DRIVEN UNDER ENG CONTROL.
2. ROCK BOLT WITH 5' 3" L ON A 4' X 4' STD. PATTERN.
3. VENTILATE WITH 20HP FAN FROM 180-120 STEPE NDR. AT DRAVPT. #5.



3-59 Destroyed

5450E

14-5

FEB. 91
Jan 30, 91
Survey

DRAWN	B.K.
SCALE	1:250
DATE	MAR.21/90
CHECKED	J.M.
APPROVE	
APPROVE	

SUBJECT 180 WEST ORE DR. EXT. / DYKE ✓

CANAMAX
RESOURCES INC.



240 DIKE RAISE

EXT

MARCH 91
MONTH END

PLAN
VIEW

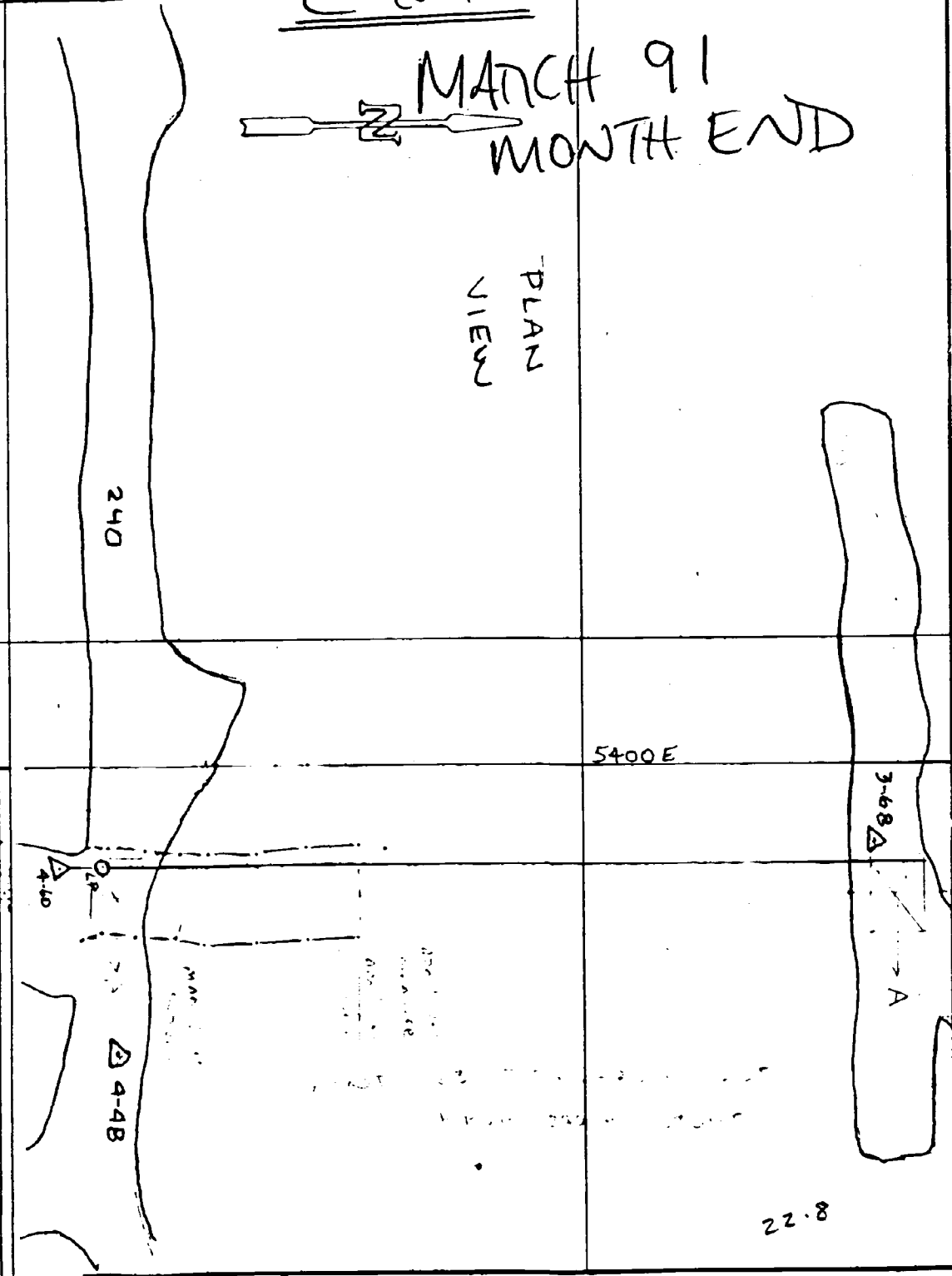

SECTION
LOOKING
EAST

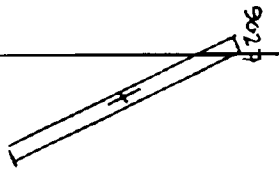

SECTION
LOOKING
NORTH

ADVANCE
 = 22.8m length x 3.6m w x 2.5 m H
 = 205.2 m³ x 2.8 t/m³
 = 575 tonnes ONE

5675 N



SECTION A-A

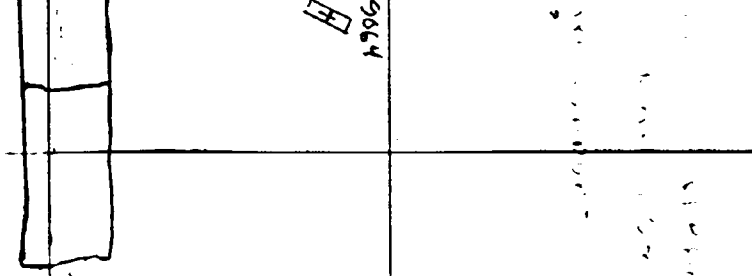
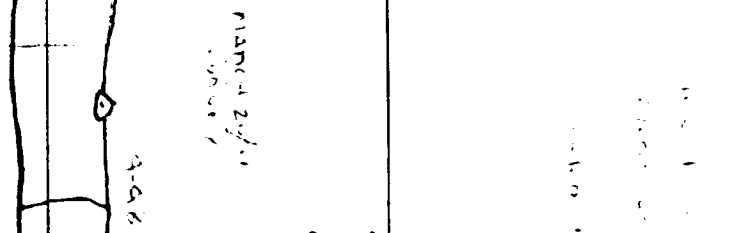
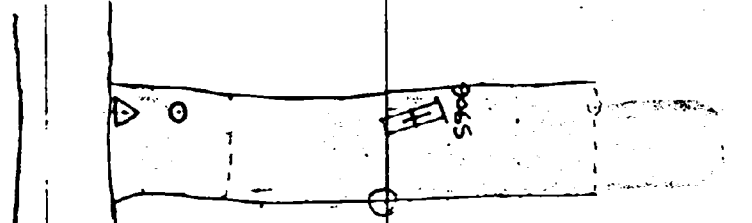
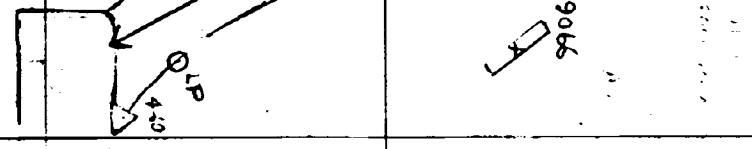
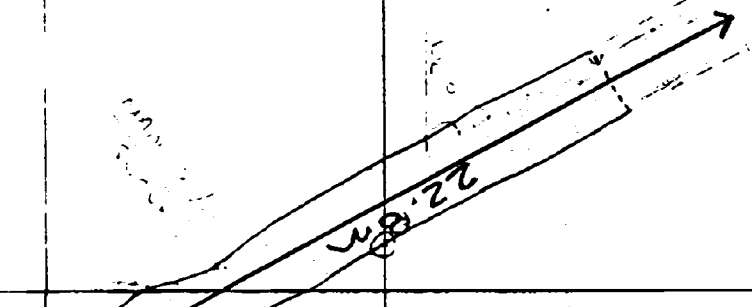

2050.0m

DRAWN	JH
SCALE	1:250
DATE	MAR 91
CHECKED	G.K.
APPROVED	
APPROVED	

SUBJECT
240 1180 DIKE STOPE RAISE

CANAMAX
RESOURCES INC



240 EXT.

HAULAGE, ALIMAK WEST
& CAR LOADOUT

MARCH 91
MONTH END

HAULAGE DRIFT
= 3.4m length x 2.8m w x 2.7m HT
= 25.7 m³ x 2.8 t/m³
= 72 tonnes WASTE

ALIMAK NEST
= 9.7m length x 3.7m w x 2.8m HT
= 100.5 m³ x 2.8 t/m³
= 281 tonnes WASTE

ALIMAK NEST SLASH
= 16.3 m² planimeter x 2.8m HT
= 45.6 m³ x 2.8 t/m³
= 128 tonnes WASTE
7.04m

CAR LOADOUT
= 4.3m length x 2.8m w x 2.7m HT
= 32.5 m³ x 2.8 t/m³
= 91 tonnes WASTE

CAR LOADOUT SLASH
= 2.5 m² x 2.7m HT
= 6.8 m³ x 2.8 t/m³
= 19 tonnes WASTE

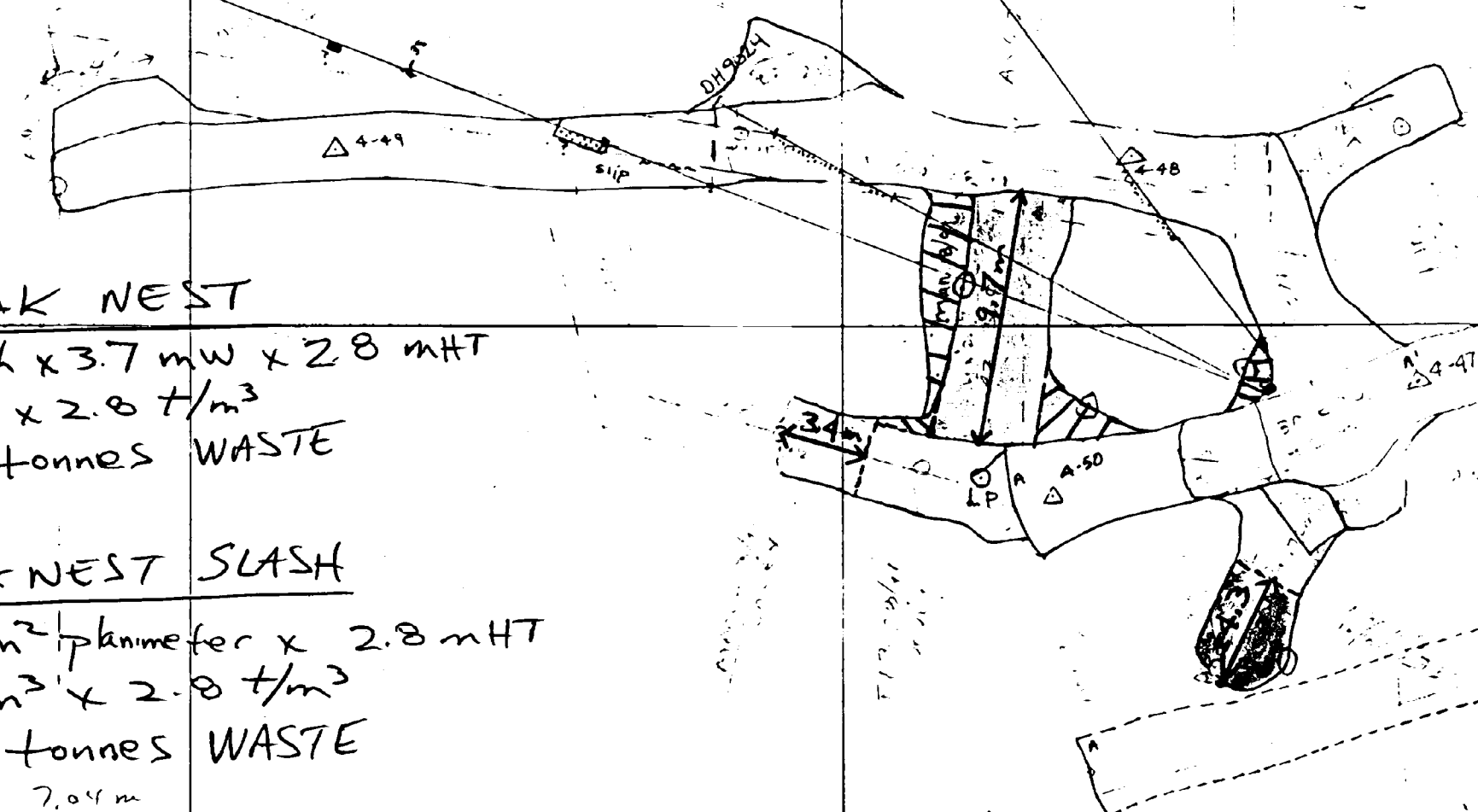

2050 m el
VENT 22 FEET
30" DUCT TO FACE
BOLTING
DRIFT FACE LITTLE BIT MORE
UNDER CUT NEW HET 77000
FW HET 30000

17.4

DRAWN	JR
SCALE	1:250
DATE	APR 20
CHECKED	
APPROVED	
APPROVED	11

SUBJECT 240m WEST EXTENSION ✓

CANAMAX
RESOURCES INC.



240-180W EXT ALIMAK TRISE

April 91
MONTH END
(period 1-15)

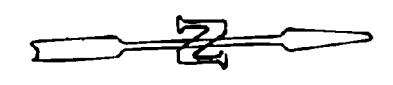

PLAN
VIEW

ADVANCE
 = 42.0 m length x 3.5 m w x 25 m h
 = 367.5 m³ x 2.8 t/m³
 = 1029 tonnes ONE

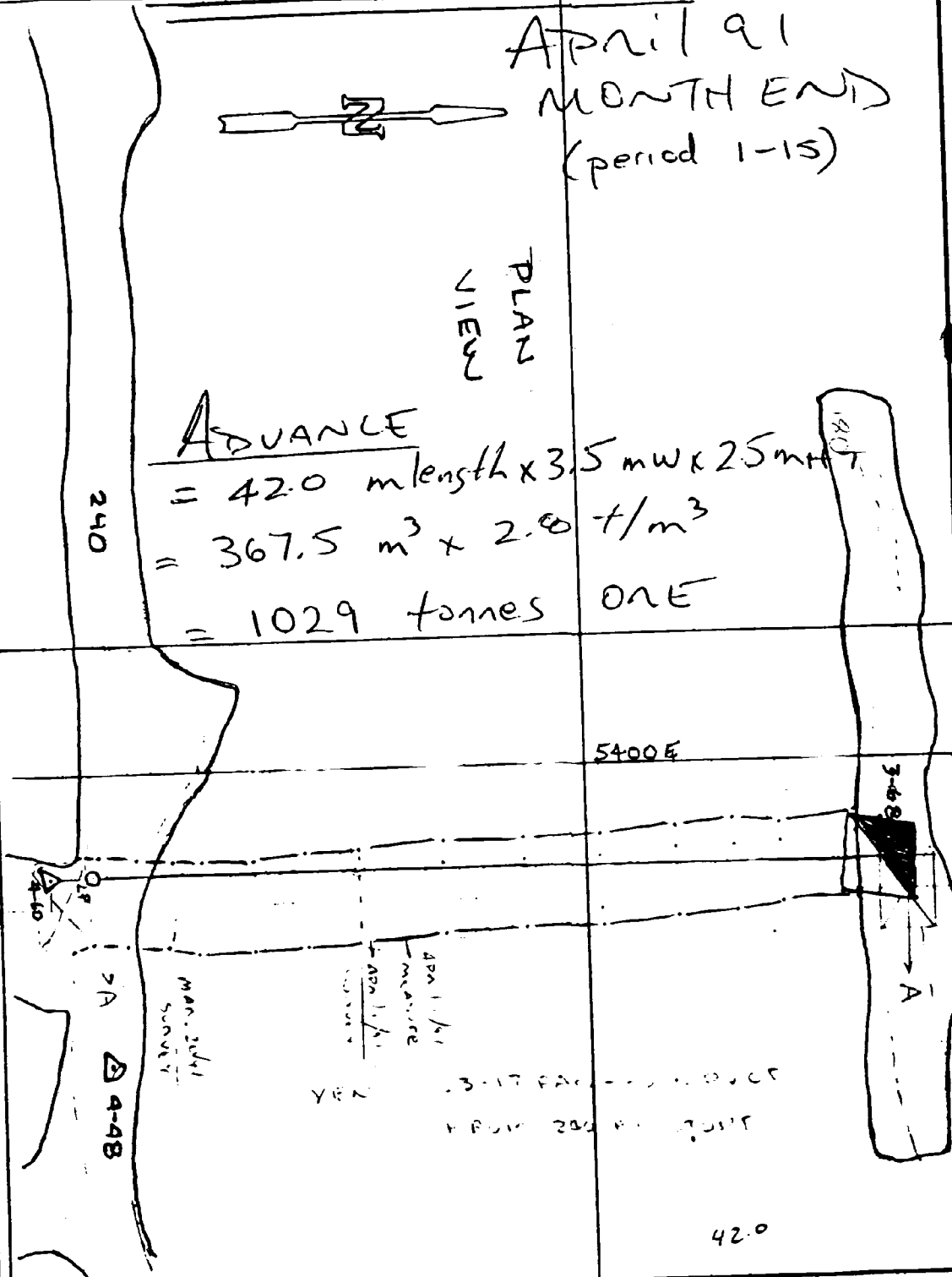

SECTION
LOOKING
EAST

SECTION
LOOKING
NORTH

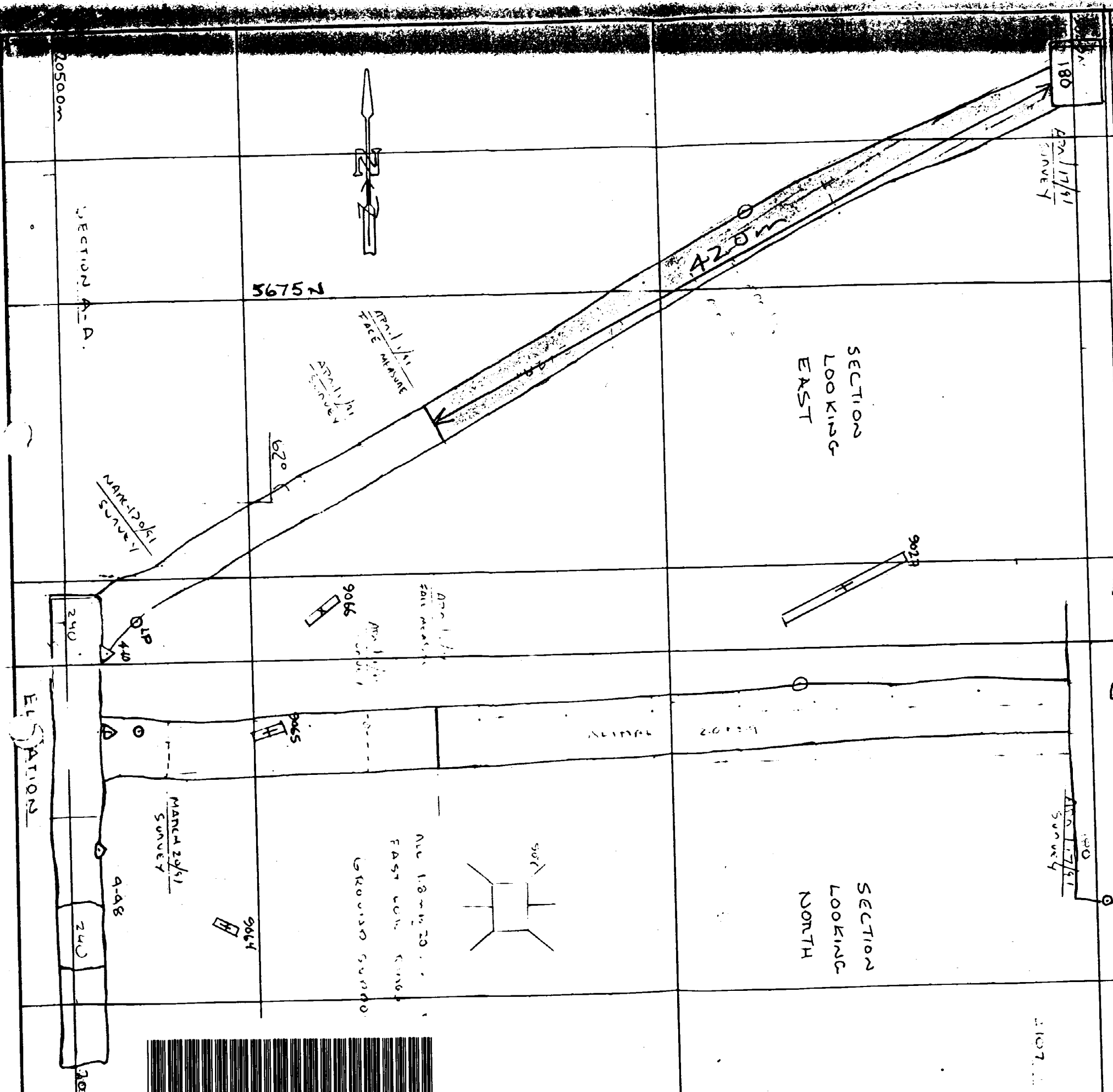

DRAWN JH
SCALE 1:250
DATE MAR 91
CHECKED G.K.
APPROVED
APPROVED.

SUBJECT
240 180 DIKE SLOPE RAISE

CANAMAX
RESOURCES INC.



42A11SE0149 OM91-107 HOYLE

240WSID, BAY #2

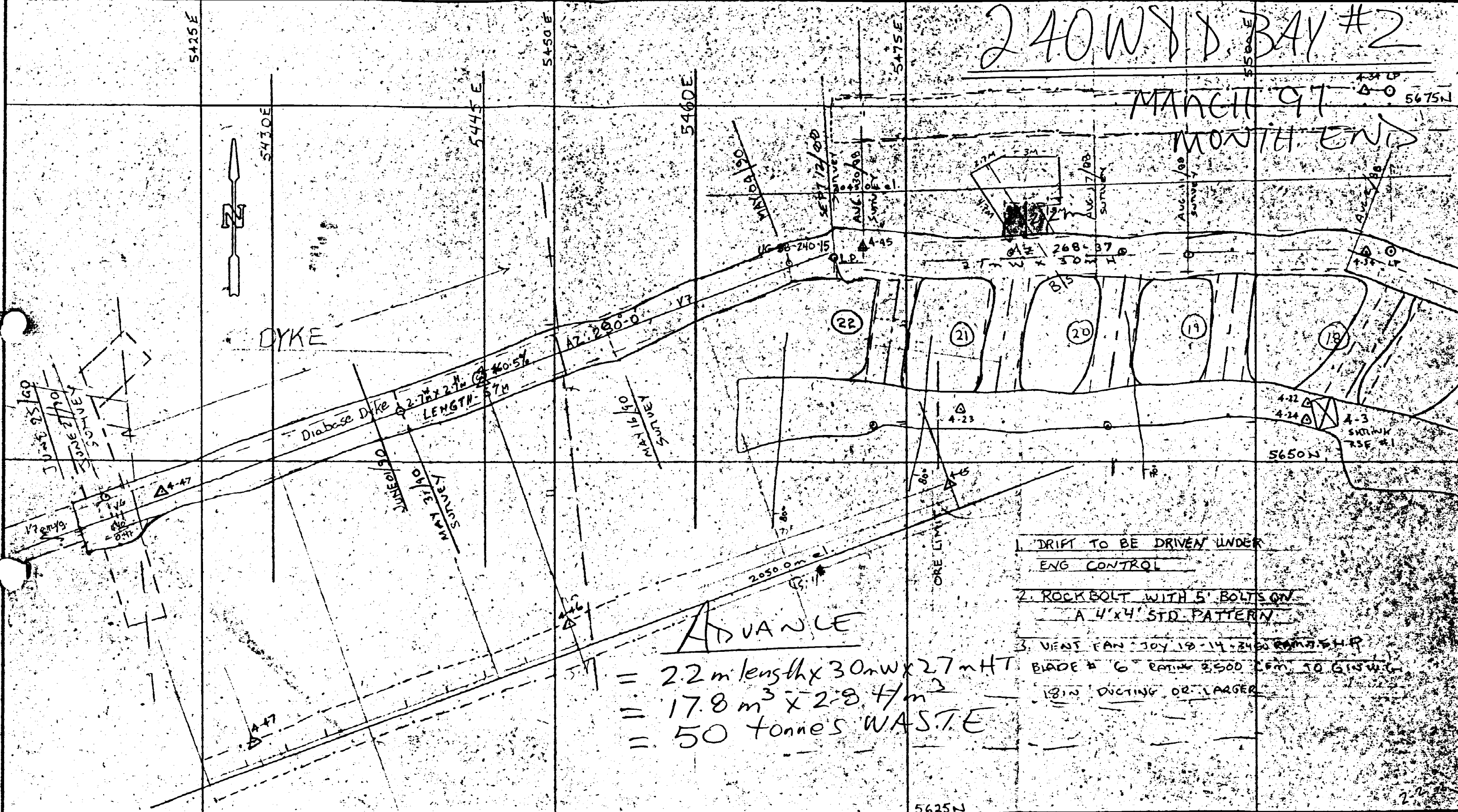

1. DRIFT TO BE DRIVEN UNDER ENG CONTROL
2. ROCKBOLT WITH 5' BOLTS ON A 4'x4' STD. PATTERN
3. VENT FAN - JOY 19-14-2400 RPM 5 HP BLADE # 6 RATING 3500 CFM TO G15W 18" DUCTING OR LARGER

DRAWN JEL SCALE 1:250 DATE JULY 27/88 CHECKED [Signature]	SUBJECT 240m WEST HAULAGE CANAMAX
--	--



240W D. BAY #1

5675N

MARCH 91
MONTH END

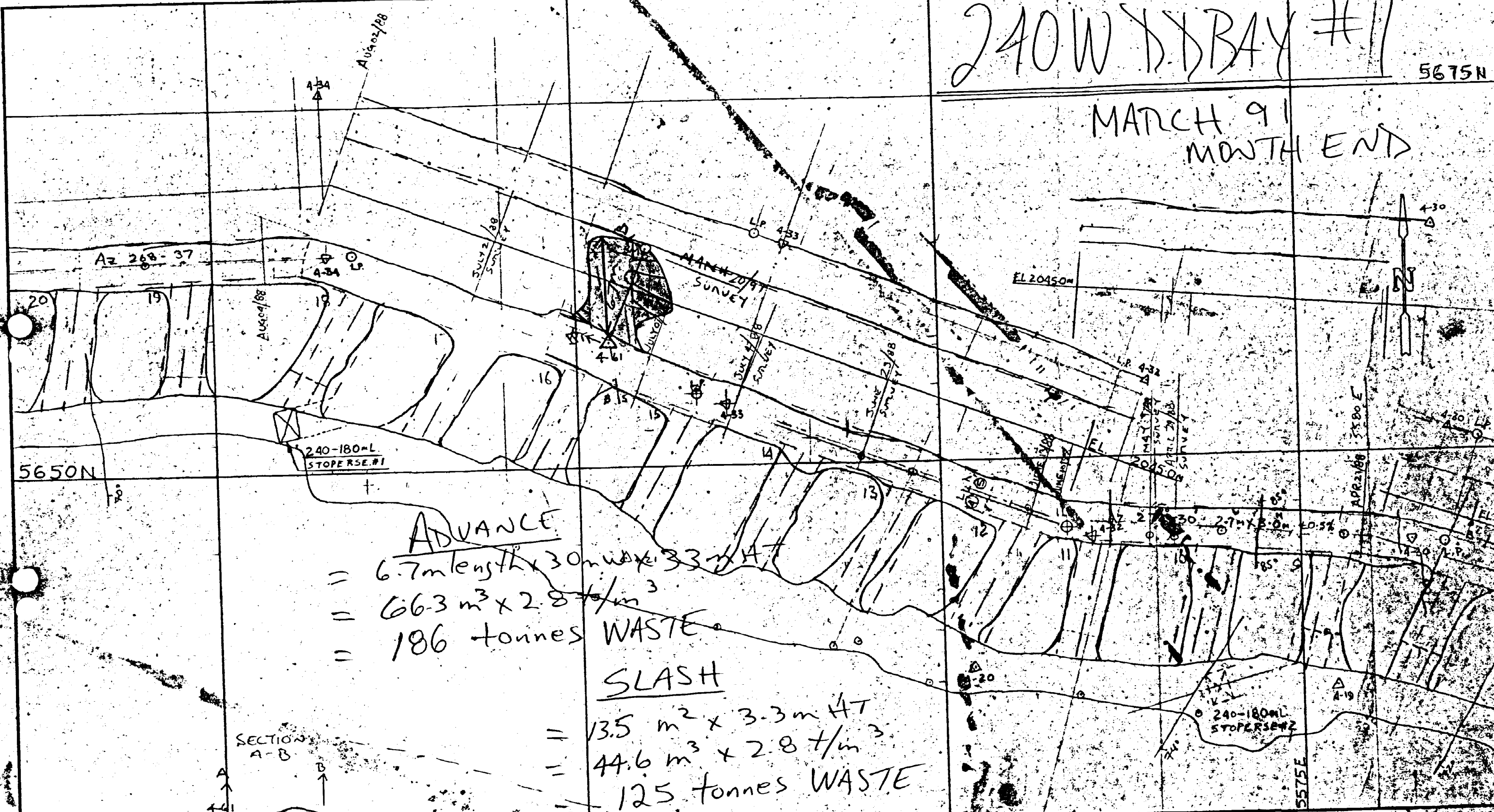

ADVANCE
 = 6.7m length x 30m wide x 3.3m HT
 = 66.3 m³ x 2.8 t/m³
 = 186 tonnes WASTE

SLASH
 = 13.5 m² x 3.3m HT
 = 44.6 m³ x 2.8 t/m³
 = 125 tonnes WASTE

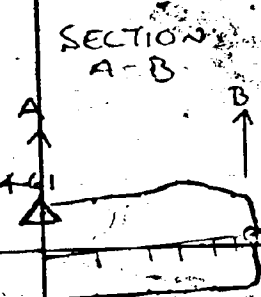

DRAWN B.K.
 SCALE 1:250
 DATE APR '88
 CHECKED

SUBJECT
 240M HAULAGE DR. WEST #2

CANAMAX
 RESOURCES INC.

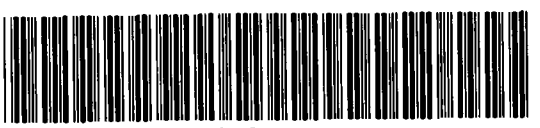

5725 N

5700 N

5675 N

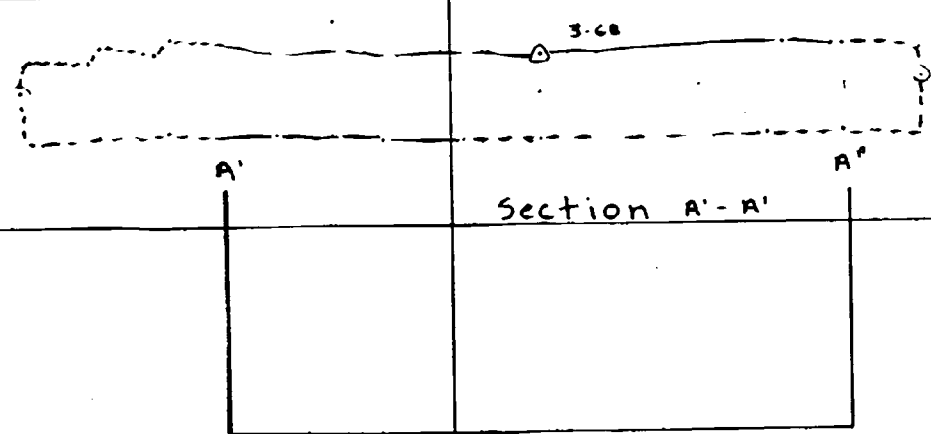

ADVANCE
 = 6.6m length x 2.4mW x 2.6 mHT
 = 41.2 m³ x 2.8 t/m³
 = 115 tonnes WASTE

SLASH
 = 5.6 m² x 2.6m HT
 = 14.6 m³ x 2.8 t/m³
 = 41 tonnes WASTE
 = 2.42 m

SECTION 180 D.D. CUTOUT

MARCH 9 MONTH END



3-59 Destroyed

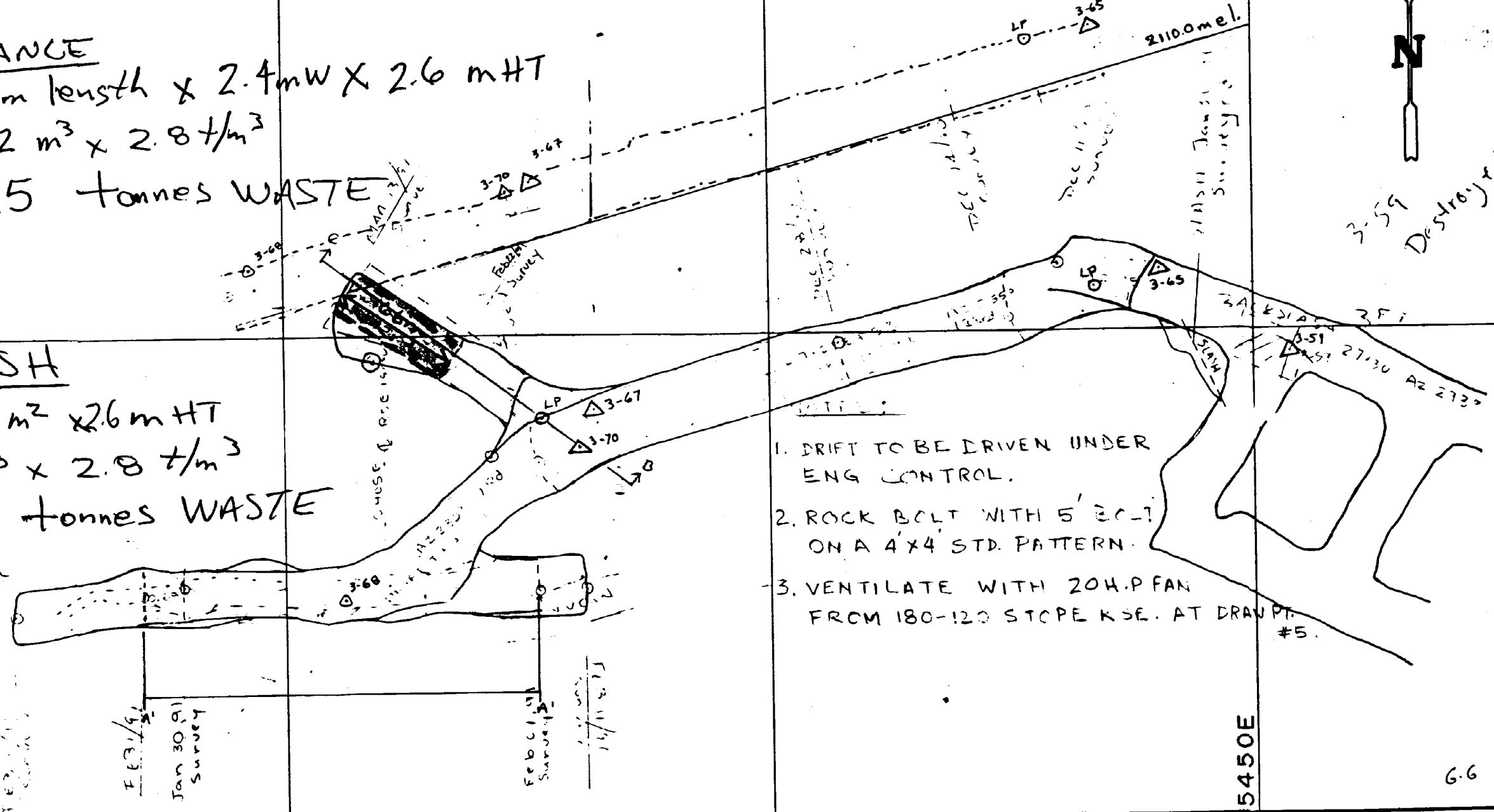

1. DRIFT TO BE DRIVEN UNDER ENG CONTROL.
2. ROCK BOLT WITH 5' BOLT ON A 4'x4' STD. PATTERN.
3. VENTILATE WITH 20H.P FAN FROM 180-120 STOPE KSE. AT DRAW PT. #5.

FEB 1/91
Jan 30/91 Survey

FEB 1/91 Survey

5400 E

5425 E

5450 E

6-6



42A11SE0149 OM91-107 HOYLE

DRAWN	B.K.
SCALE	1:250
DATE	MAR 21/90
CHECKED	
APPROVED	
APPROVED	

SUBJECT	180 WEST ORE DR. EXT. / DYKE ✓
GANAMAX	
RESOURCES INC.	

120 BCW-B.D. CUTOFF

2165.9 METERS 91 MONTH END 5450N

- DRILL PATTERN
- ① 3.5M-WIDTH
 - ② 4.5M-LENGTH
 - ③ 30M-FT-ON-DRILL
 - ④ BUILT IN STANDARD PATTERN.

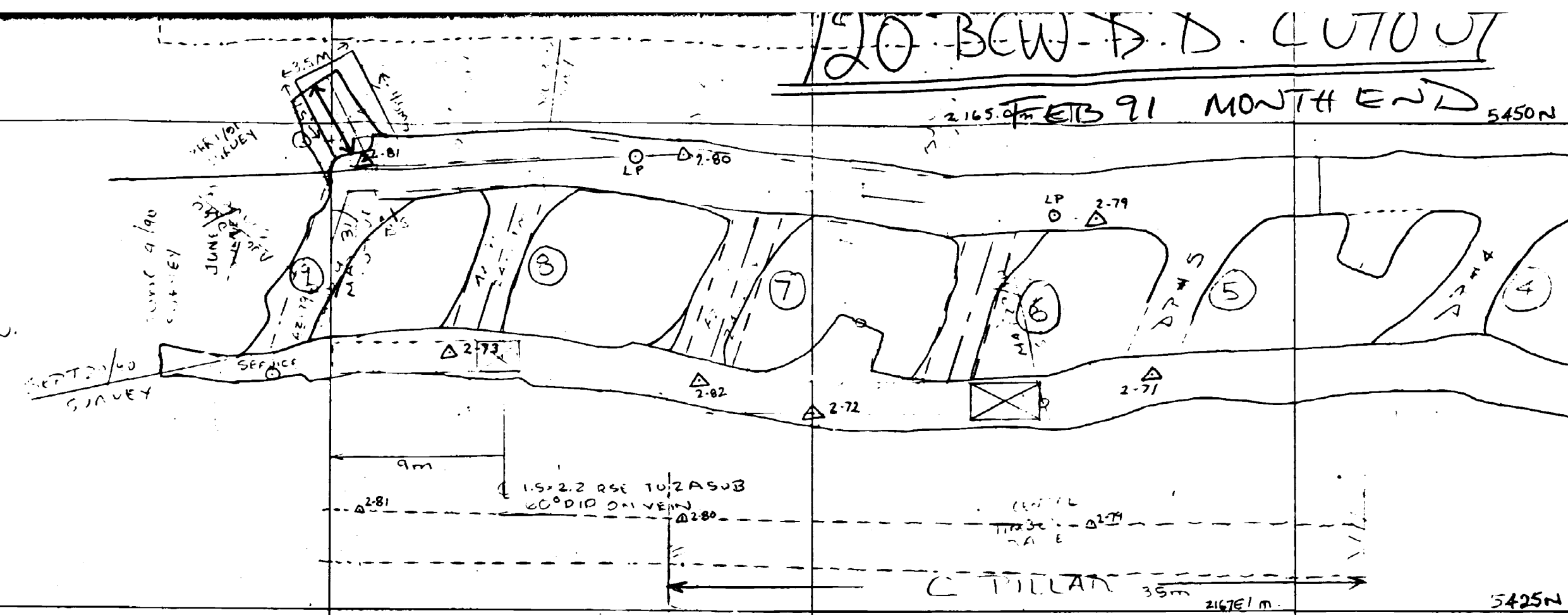

ADVANCE

$$= 4.0 \text{ m length} \times 3.3 \text{ m W} \times 2.7 \text{ m HT}$$

$$= 35.6 \text{ m}^3 \times 2.8 \text{ t/m}^3$$

$$= 100 \text{ tonnes WASTE}$$

5537E

5575E



4.5



DRAWN	J.L.
SCALE	1/8250
DATE	MAY 31/90
CHECKED	
APPROVED	
APPROVED	

SUBJECT 120 B.C. WEST ✓

CANAMAX
RESOURCES INC.

240-300 RAMP

SAN. 91 MONTHEND

ADVANCE RAMP

- = 17 ROUNDS x 2.2m per TD
- = 37.4 m length x 4.5 mW x 3.7 mHT
- = 622.7 m³ x 2.8 t/m³
- = 1,744 tonnes WASTE

240-300
Ramp
2 copies of each plan

5550E

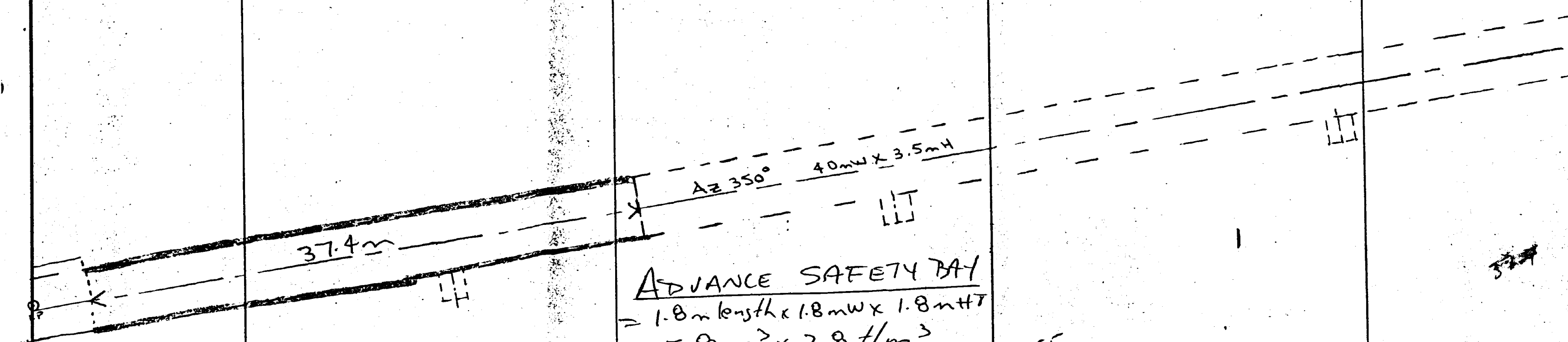

ADVANCE SAFETY BAY

- = 1.8 m length x 1.8 mW x 1.8 mHT
- = 5.8 m³ x 2.8 t/m³
- = 16 tonnes WASTE

DRAWN JL
SCALE 1/8250
DATE FEB 91
CHECKED
APPROVED
APPROVED

SUBJECT 240-300 RAMP ✓



240-300 RAMP

FEB. 91 MONTH END

5450M 5475M 5500M 5475E

2005.0m el.

ADVANCE RAMP

$$= \frac{40.6}{\cos 8.55^\circ}$$

$$= 41.0 \text{ m length} \times 4.5 \text{ m w} \times 3.9 \text{ m HT}$$

$$= 719.6 \text{ m}^3 \times 2.8 \text{ t/m}^3$$

$$= 2015 \text{ tonnes WASTE}$$

ADVANCE REMUCK

$$= 15.0 \text{ m length} \times 4.6 \text{ m w} \times 3.9 \text{ m HT}$$

$$= 279.9 \text{ m}^3 \times 2.8 \text{ t/m}^3$$

$$= 784 \text{ tonnes WASTE}$$

1995.0m el.

SLASH REMUCK

$$= 4.3 \text{ m}^2 \times 3.9 \text{ m HT}$$

$$= 16.8 \text{ m}^3 \times 2.8 \text{ t/m}^3$$

$$= 47 \text{ tonnes WASTE}$$

SAFETY BAY

$$= 1.8 \text{ m length} \times 2.0 \text{ m w} \times 1.8 \text{ m HT}$$

$$= 6.5 \text{ m}^3 \times 2.8 \text{ t/m}^3$$

$$= 18 \text{ tonnes WASTE}$$

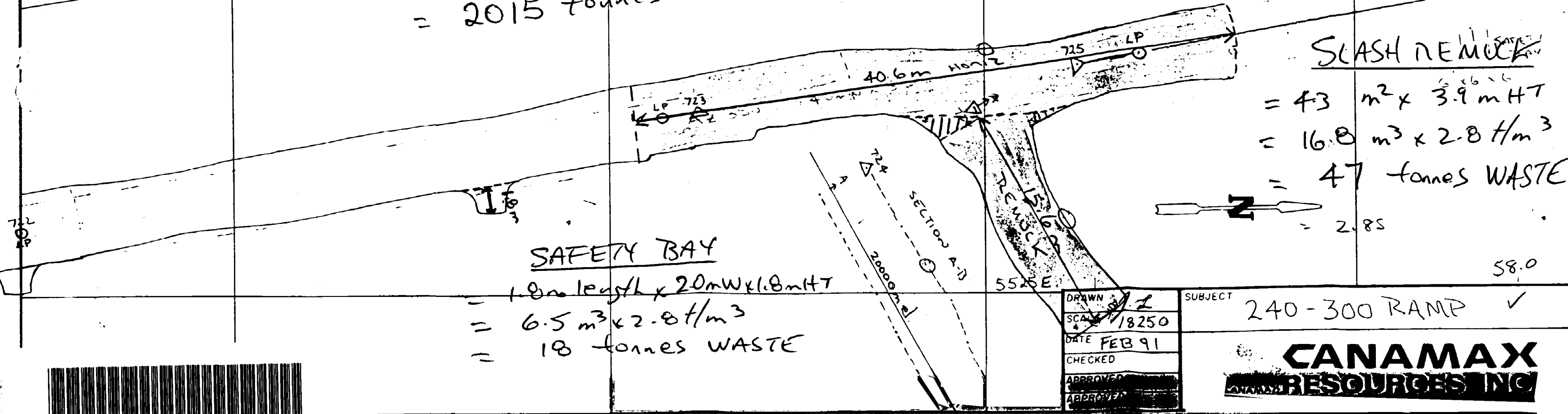

DRAWN: [Signature]
 SCALE: 1/8250
 DATE: FEB 91
 CHECKED:
 APPROVED:
 APPROVED:

SUBJECT: 240-300 RAMP ✓

CANAMAX
RESOURCES INC



240-300 TRAMP

5475E

MARCH 91
MONTH
END

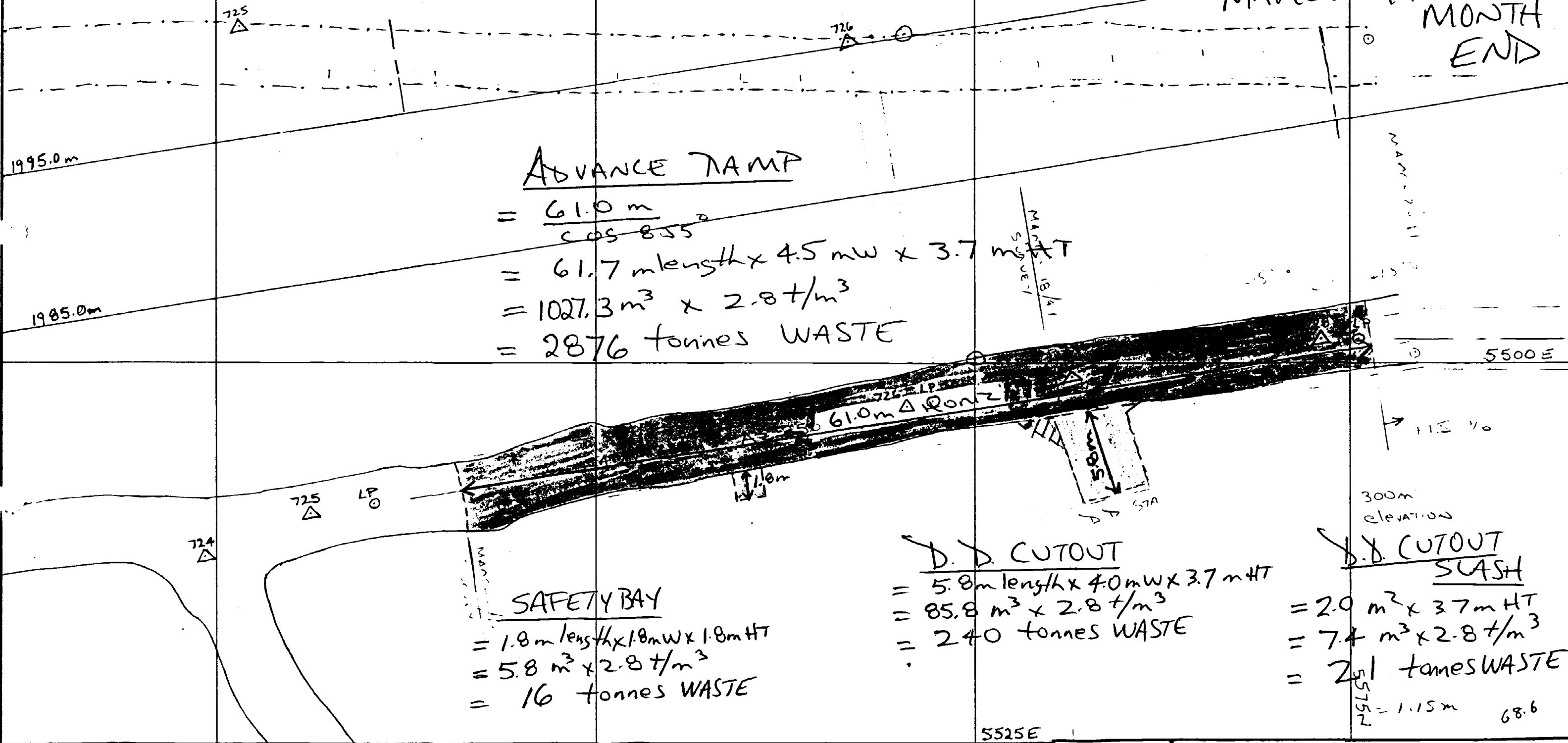

ADVANCE TRAMP

$$= \frac{61.0 \text{ m}}{\cos 8.55^\circ}$$

$$= 61.7 \text{ m length} \times 4.5 \text{ m w} \times 3.7 \text{ m HT}$$

$$= 1027.3 \text{ m}^3 \times 2.8 \text{ t/m}^3$$

$$= 2876 \text{ tonnes WASTE}$$

SAFETY BAY

$$= 1.8 \text{ m length} \times 1.8 \text{ m w} \times 1.8 \text{ m HT}$$

$$= 5.8 \text{ m}^3 \times 2.8 \text{ t/m}^3$$

$$= 16 \text{ tonnes WASTE}$$

D.D. CUTOUT

$$= 5.8 \text{ m length} \times 4.0 \text{ m w} \times 3.7 \text{ m HT}$$

$$= 85.8 \text{ m}^3 \times 2.8 \text{ t/m}^3$$

$$= 240 \text{ tonnes WASTE}$$

D.D. CUTOUT SLASH

$$= 2.0 \text{ m}^2 \times 3.7 \text{ m HT}$$

$$= 7.4 \text{ m}^3 \times 2.8 \text{ t/m}^3$$

$$= 21 \text{ tonnes WASTE}$$

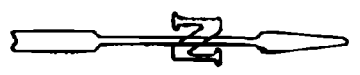

DRAWN J.Z.
SCALE 1/8250
DATE MARCH 91
CHECKED
APPROVED
APPROVED

SUBJECT 240-300 TRAMP LAST LEG ✓



300M ACCESS

5475E

MATCH @ 1
MONTH END

ADVANCE

$$= 14.8 \text{ m length} \times 4.5 \text{ m W} \times 3.7 \text{ m HT}$$

$$= 246. \text{ m}^3 \times 2.8 \text{ t/m}^3$$

$$= 690 \text{ tonnes WASTE}$$

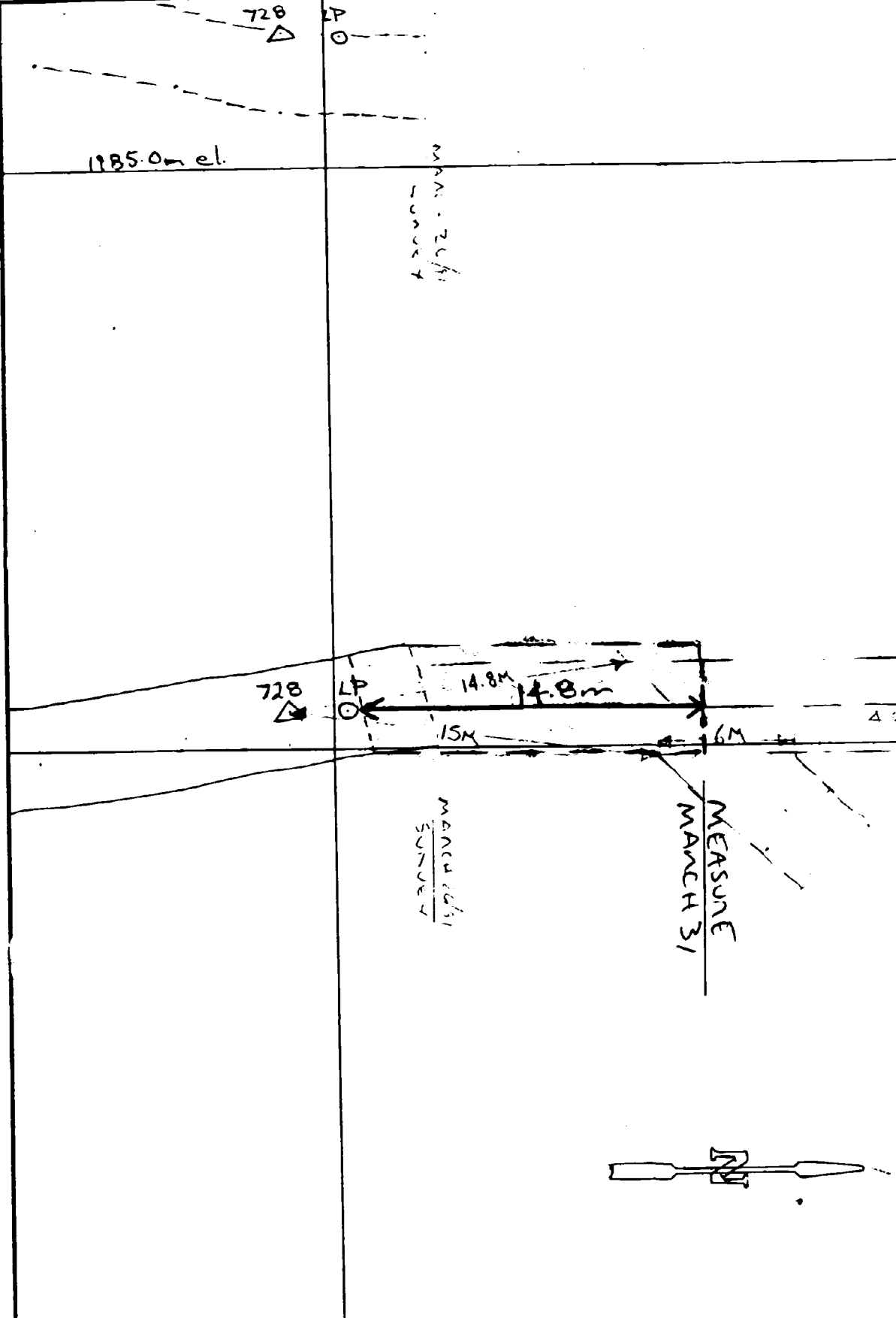

1185.0
 1180.0
 1175.0
 1170.0
 1165.0
 1160.0
 1155.0
 1150.0
 1145.0
 1140.0
 1135.0
 1130.0
 1125.0
 1120.0
 1115.0
 1110.0
 1105.0
 1100.0
 1095.0
 1090.0
 1085.0
 1080.0
 1075.0
 1070.0
 1065.0
 1060.0
 1055.0
 1050.0
 1045.0
 1040.0
 1035.0
 1030.0
 1025.0
 1020.0
 1015.0
 1010.0
 1005.0
 1000.0

$\lambda = 360^\circ$
 $40 \text{ m} \times 35 \text{ m}$
 $(14 \times 11.5) @ +1.5\%$

5500E

5650M

14.8

5525E

5625M

DRAWN	J.L.
SCALE	1:250
DATE	MAR 26/91
CHECKED	
APPROVED	
APPROVED	

SUBJECT 300m LEVEL ACCESS



1185.0m el.

728 LP

ADVANCE ONE DRIFT (WASTE)
 = 2.3m length x 2.9m w x 3.0m HT
 = 20.0 m³ x 2.8 t/m³
 = 56 tonnes WASTE

300m LEVEL

APRIL 9 - MONTH END 5475E

NORTH ACCESS WASTE
 = 34.6m length x 4.6m w x 3.6m HT
 = 548.1 m³ x 2.8 t/m³
 = 1535 tonnes WASTE

NORTH ACCESS ONE
 = 4.6m length x 4.6m w x 3.6m HT
 = 72.9 m³ x 2.8 t/m³
 = 204 tonnes ONE

ADVANCE ONE DRIFT (ONE)
 = 19.0 + 7.0
 = 26.0m length x 2.9m w x 3.0m HT
 = 226.2 m³ x 2.8 t/m³
 = 633 tonnes ONE

SLASH ONE
 = 9.0 m² x 3.0m HT
 = 27.0 m³ x 2.8 t/m³
 = 76 tonnes ONE 5500E

D.P.#1 ADVANCE
 = 12.0m length x 2.4m w x 2.4m HT
 = 69.1 m³ x 2.8 t/m³
 = 194 tonnes WASTE

D.P.#1 SLASH
 = 3.8 m² x 2.4m HT
 = 9.2 m³ x 2.8 t/m³
 = 26 tonnes WASTE

WEST HAULAGE
 = 110m length x 4.6m w x 3.6m HT
 = 1822 m³ x 2.8 t/m³
 = 510 tonnes WASTE

HAULAGE SLASH
 = 31 m² x 3.6m HT
 = 111 m³ x 2.8 t/m³
 = 31 tonnes WASTE

SUMP
 = 6.0m length x 3.2m w x 3.0m HT
 = 57.6 m³ x 2.8 t/m³
 = 161 tonnes WASTE

SUMP SLASH
 = 5.0 m² x 3.0m HT
 = 15.0 m³ x 2.8 t/m³
 = 42 tonnes WASTE

EAST ACCESS
 = 21.0m length x 4.6m w x 3.5m HT
 = 338.1 m³ x 2.8 t/m³
 = 947 tonnes WASTE

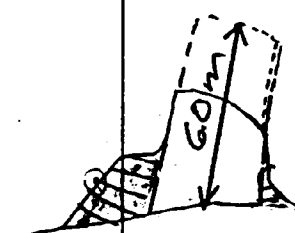

728 LP

729

APR 10/91 SURVEY

34.6m

4.6m

APR 12/91 SURVEY

APR 12/91 SURVEY

MAY 1/91 SURVEY

APR 19/91 SURVEY

APR 15/91 SURVEY

APR 11/91 SURVEY

MAY 1/91 SURVEY



2.13m

5525E

5650m

84.5

DRAWN	J-Z
SCALE	1:250
DATE	MAR. 26/91
CHECKED	
APPROVED	
APPROVED	

SUBJECT 300m LEVEL ACCESS ✓



5550 E

5575 E

5600 E

5625 E

180 BCW ALIMAK M

5450 N

JAN 91 MONTH END

01-340



ADVANCE
 = 15.3 m length x 2.7 m wd. x 2.8 m HT
 = 115.7 m³ x 2.8 t/m³
 = 324 tonnes WASTE

SLASH
 = 8.1 m² planimeter x 2.8 m HT
 = 22.7 m³ x 2.8 t/m³
 = 64 tonnes WASTE
 = 3.52 m

01-341

Feb. 11 Survey

01-958

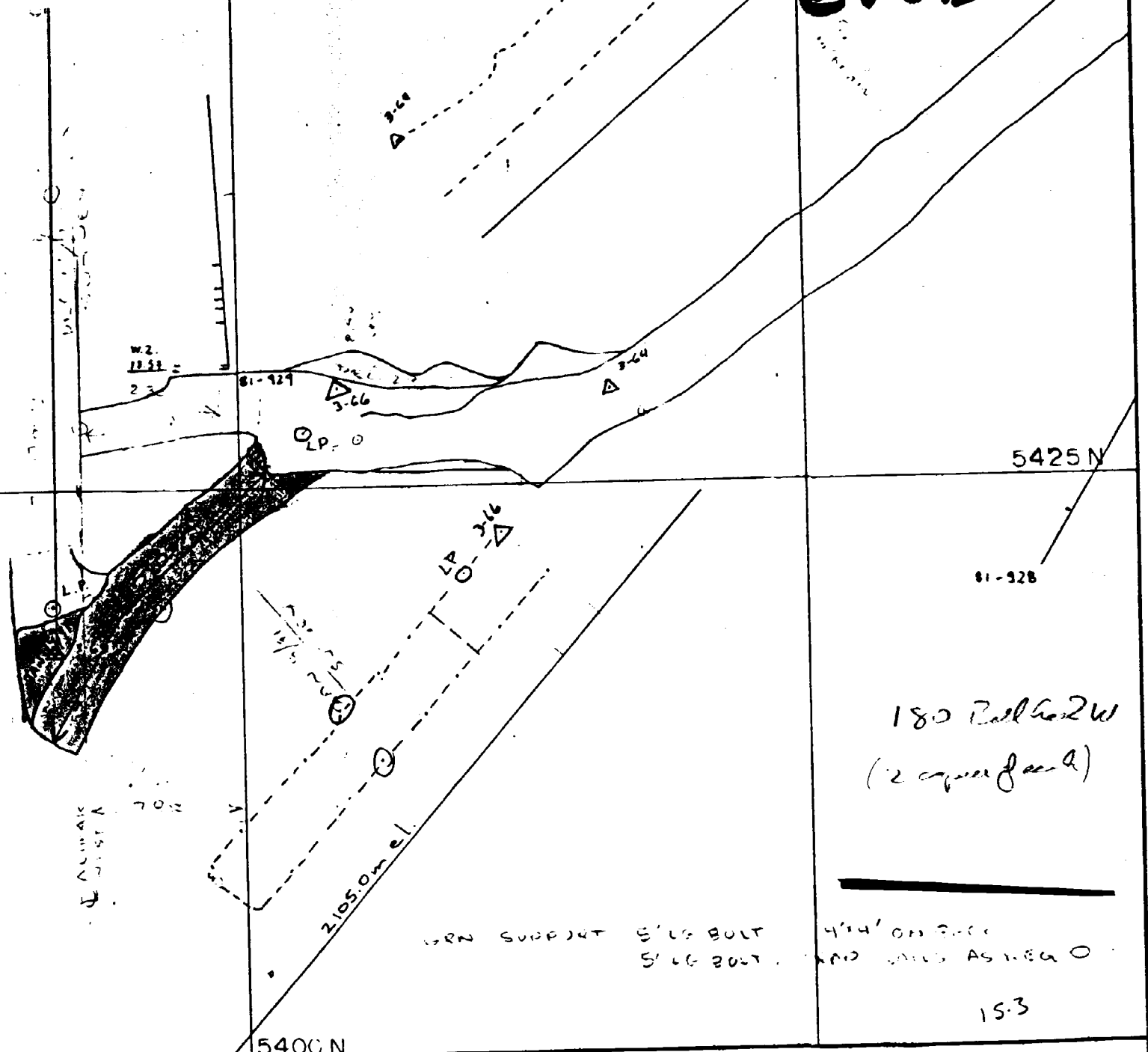

5425 N

01-928

180 BCW 2W
(2 copies of each)

WREN SUPPORT 5' LG BOLT 4" H' ON FACE
5' LG BOLT AND WALS AS WEN O

15.3

5400 N

DRAWN B. B.
 SCALE 1:250
 DATE NOV, 90
 CHECKED
 APPROVED

SUBJECT 180 BC.W. DRIFT ✓
CANAMAX
RESOURCES INC.



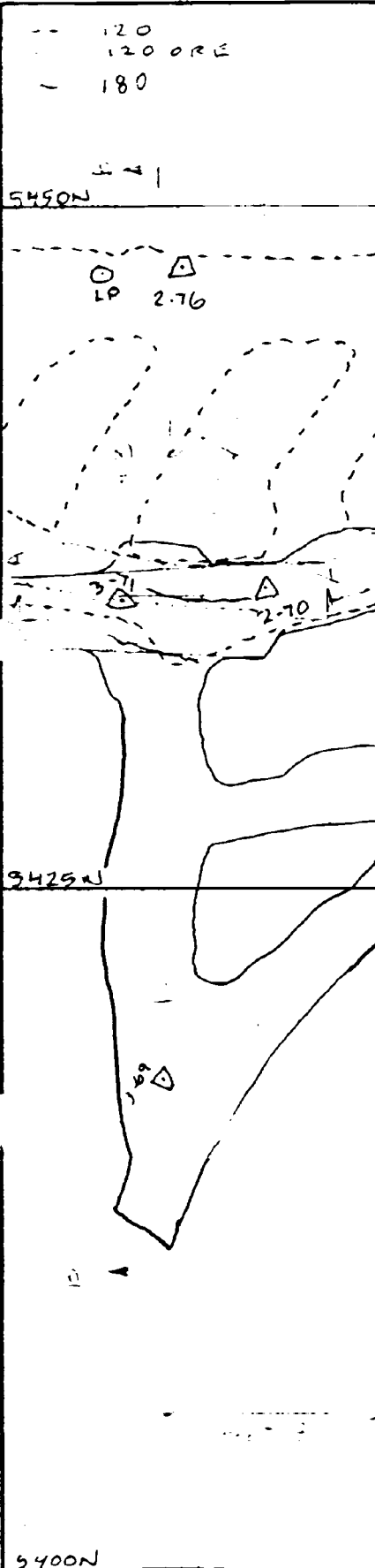

180 BCW
ALIMAK TISE

○ DRILL HOLE
~ FAULT

ADVANCE
 = 11.9m length x 3.4mw x 2.5m HT
 = 101.2 m³ x 2.8 t/m³
 = 283 tonnes ORE

SLASH
 = 3.7m length x 0.6m HT x 3.4mw
 = 7.5m³ x 2.8 t/m³
 = 21 tonnes ORE

= 1.15m

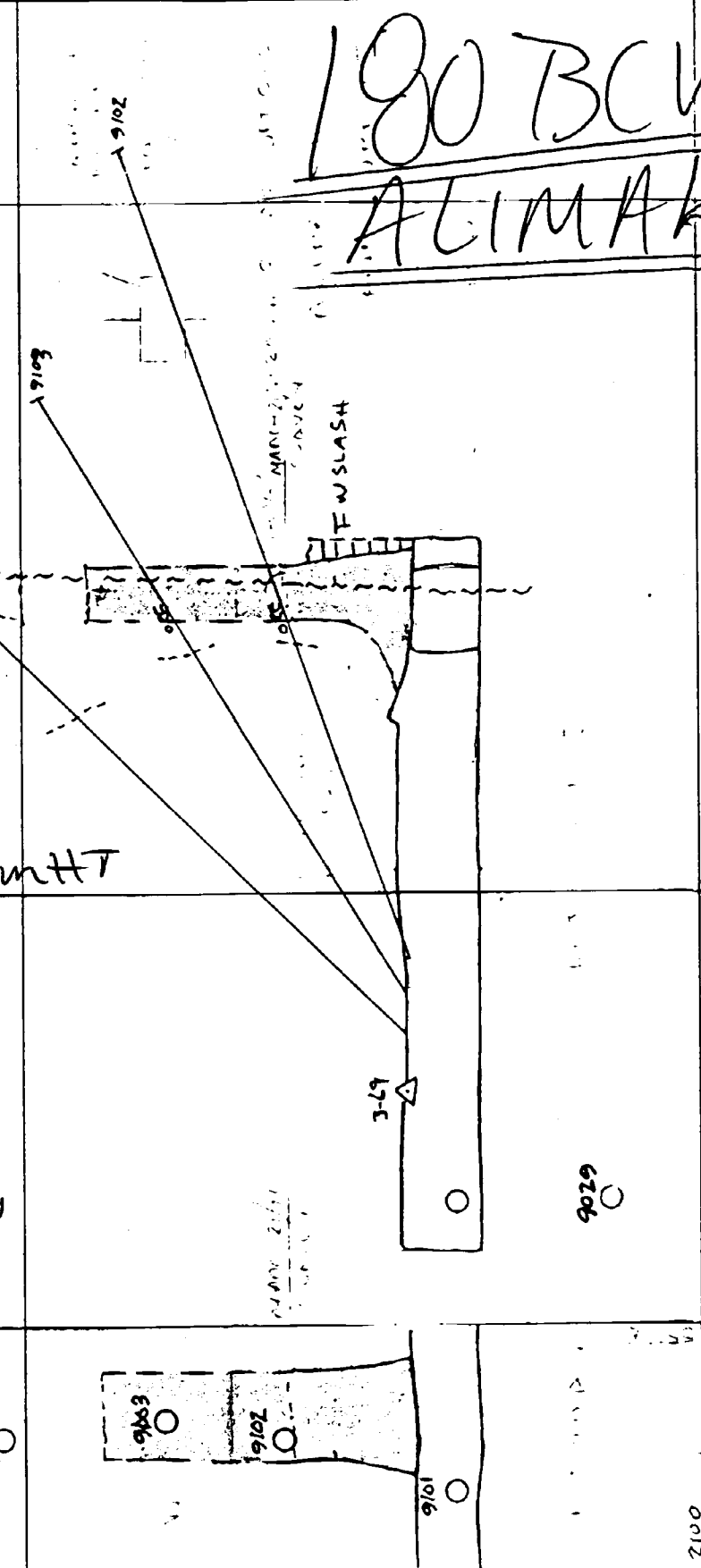

DRAWN JH
 SCALE 1:250
 DATE 17 MAR 91
 CHECKED G.K.
 APPROVED
 APPROVED

SUBJECT
 180 BCW C. RAISE

CANAMAX
RESOURCES INC

12-11.9
 5-3.7



180 BCW

FEB 91 MONTHLY

ALIMAK CHAMBER

SLASH WASTE

ADVANCE ONE

= 4.4 m length x 3.2 mW x 2.7 mHT
 = 38.0 m³ x 2.8 t/m³
 = 106 tonnes ONE

= 0.7 m² x 2.7 mHT
 = 1.9 m³ x 2.8 t/m³
 = 5 tonnes WASTE

ADVANCE WASTE

= 13.7 m length x 3.2 mW x 2.7 mHT
 = 118.4 m³ x 2.8 t/m³
 = 331 tonnes WASTE

BCW ONE DRIFT

ADVANCE ONE

= 17.0 + 4.8
 = 21.8 m length x 2.6 mW x 2.5 mHT
 = 141.7 m³ x 2.8 t/m³
 = 397 tonnes ONE

SLASH ONE

= 1.9 m² x 2.5 mHT
 = 4.7 m³ x 2.8 t/m³
 = 13 tonnes ONE

ADVANCE WASTE

= 2.4 m length x 2.6 mW x 2.5 mHT
 = 15.6 m³ x 2.8 t/m³
 = 44 tonnes WASTE

ADVANCE D.P (include turnaround Alimak)

= 25.8 + 1.6
 = 27.4 m length x 2.7 mW x 2.9 mHT
 = 214.5 m³ x 2.8 t/m³
 = 601 tonnes WASTE

SLASH

= 1.0 m² x 2.9 mHT
 = 2.9 m³ x 2.8 t/m³
 = 8 tonnes WASTE

81-340



5550 E

5575 E

5600 E

2107 m

3-72

3-71

5535 E

81-991

W2 13.51

81-929

81-241

81-958

Feb 11, 91

5400 N

5425 N

81-928

DRAWN	B. B.
SCALE	1:250
DATE	NOV, 90
CHECKED	
APPROVED	
APPROVED	

SUBJECT 180 BCW DRIFT ✓

CANAMAX RESOURCES INC



120
120 ORE
180

5450N
B ↑

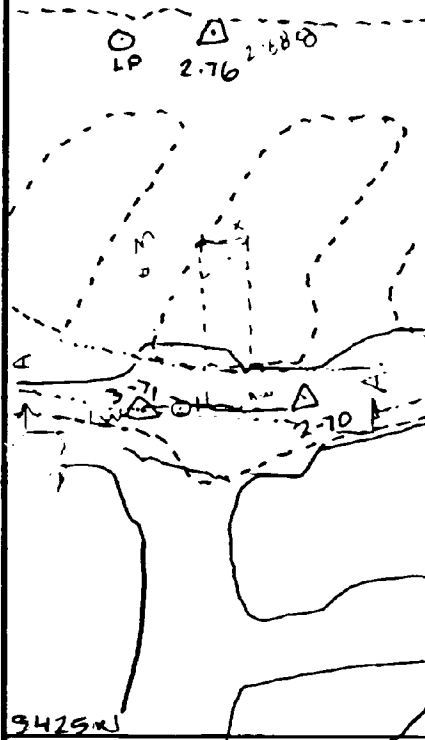

5400N
B ↑

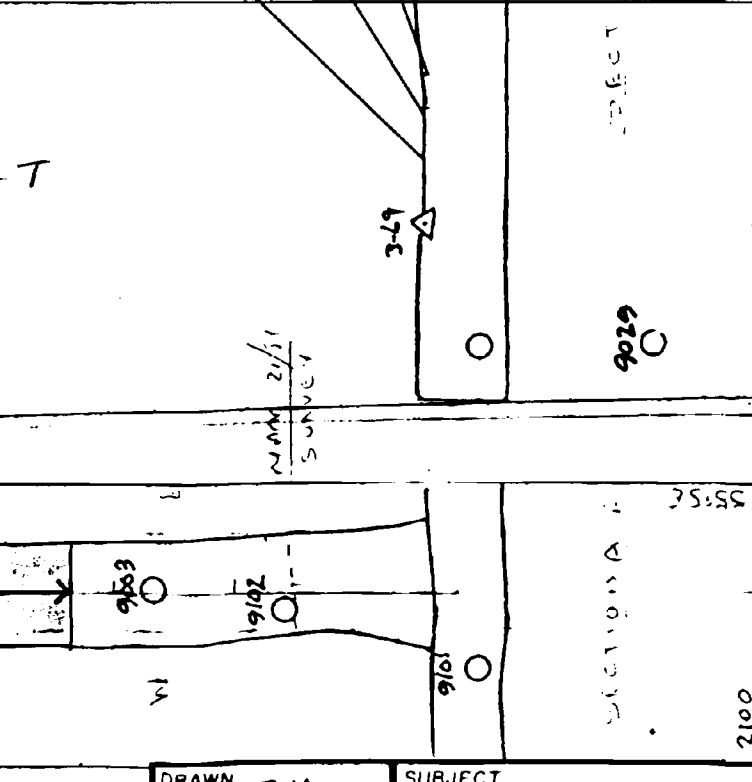
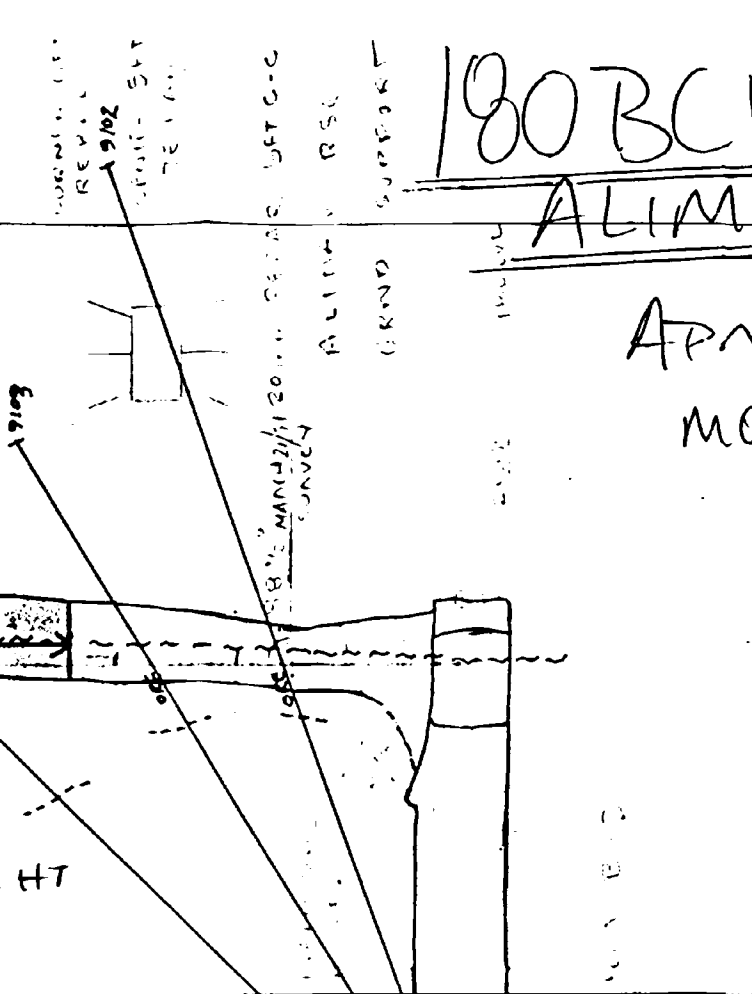
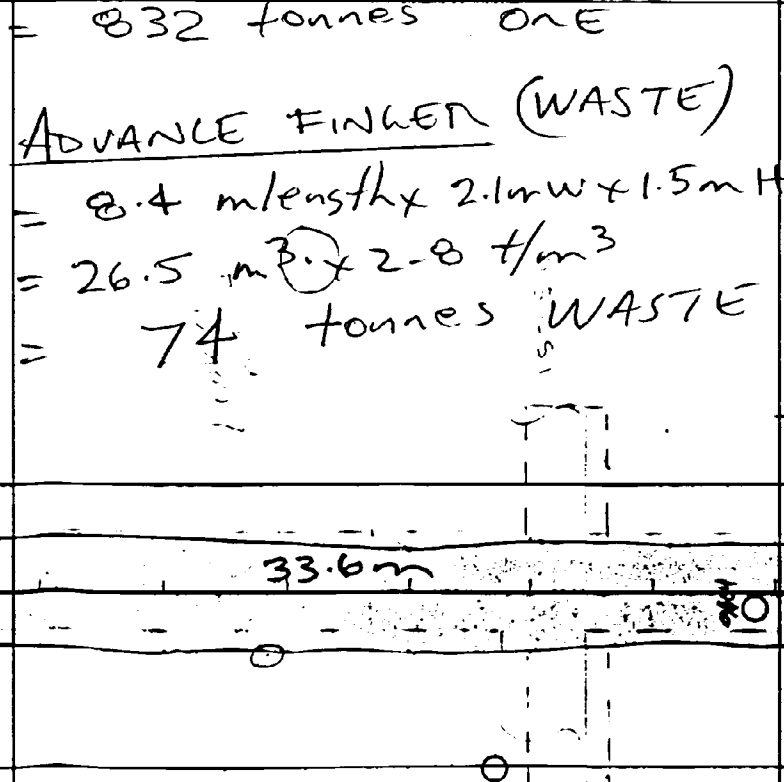
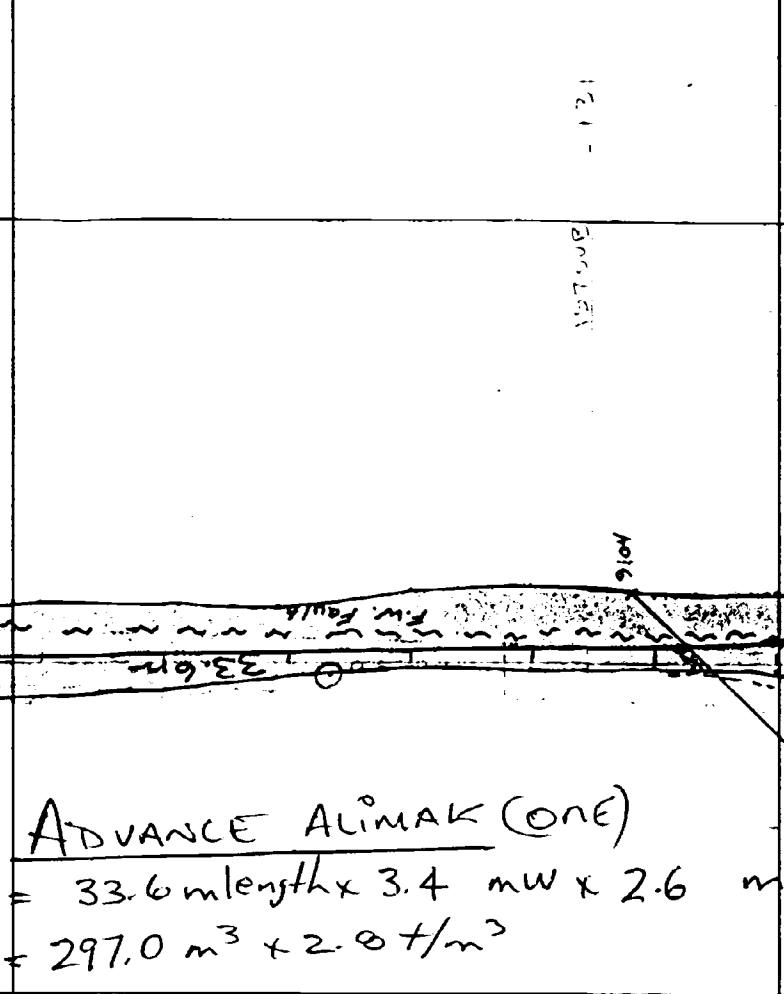
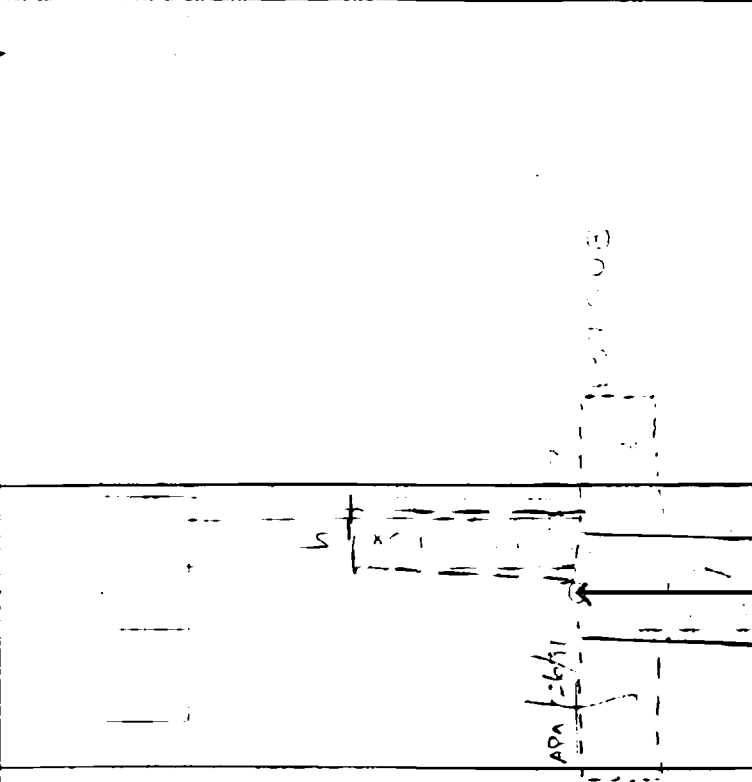
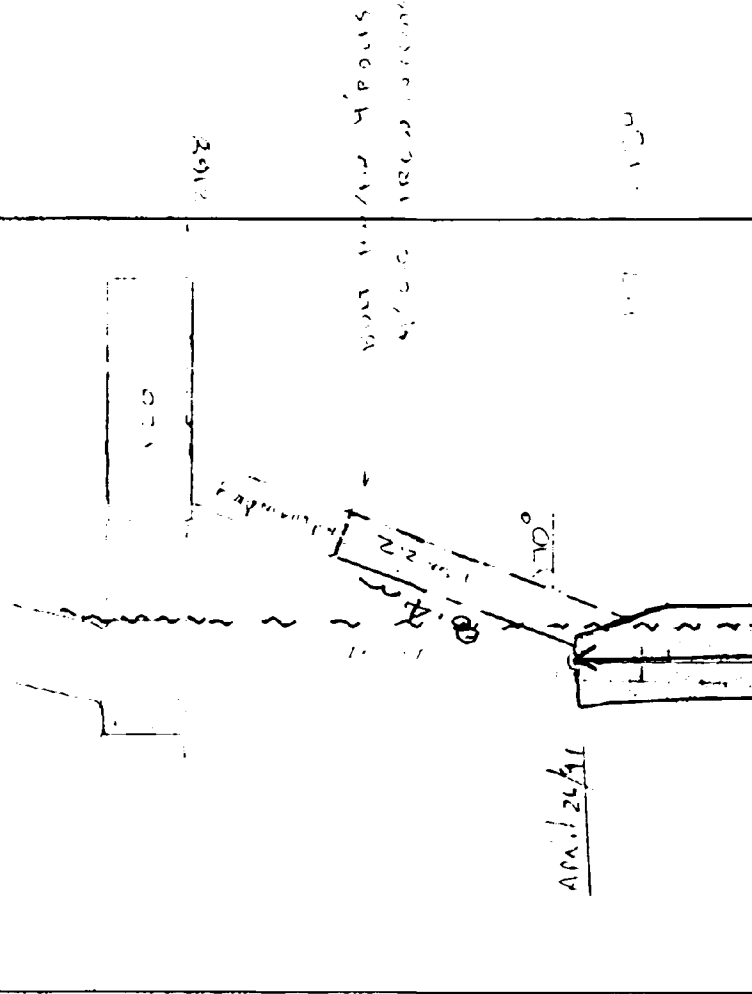

180 BCW
ALIMAK TISE

APRIL 91
MONTH END



ADVANCE ALIMAK (ONE)
= 33.6 m length x 3.4 m w x 2.6 m HT
= 297.0 m³ x 2.8 t/m³
= 832 tonnes ONE

ADVANCE FINGER (WASTE)
= 8.4 m length x 2.1 m w x 1.5 m HT
= 26.5 m³ x 2.8 t/m³
= 74 tonnes WASTE

DRAWN JH
SCALE 1:250
DATE MAR 91
CHECKED GK
APPROVED [Signature]
APPROVED [Signature]

SUBJECT
180 BCW C. RAISE ✓

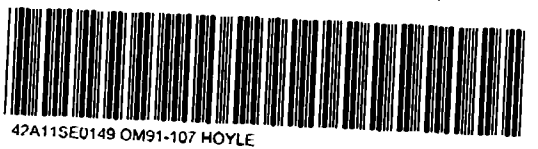

5500 E

5525 E

5550 E

5575 E

5500 N

5475 N

5450 N

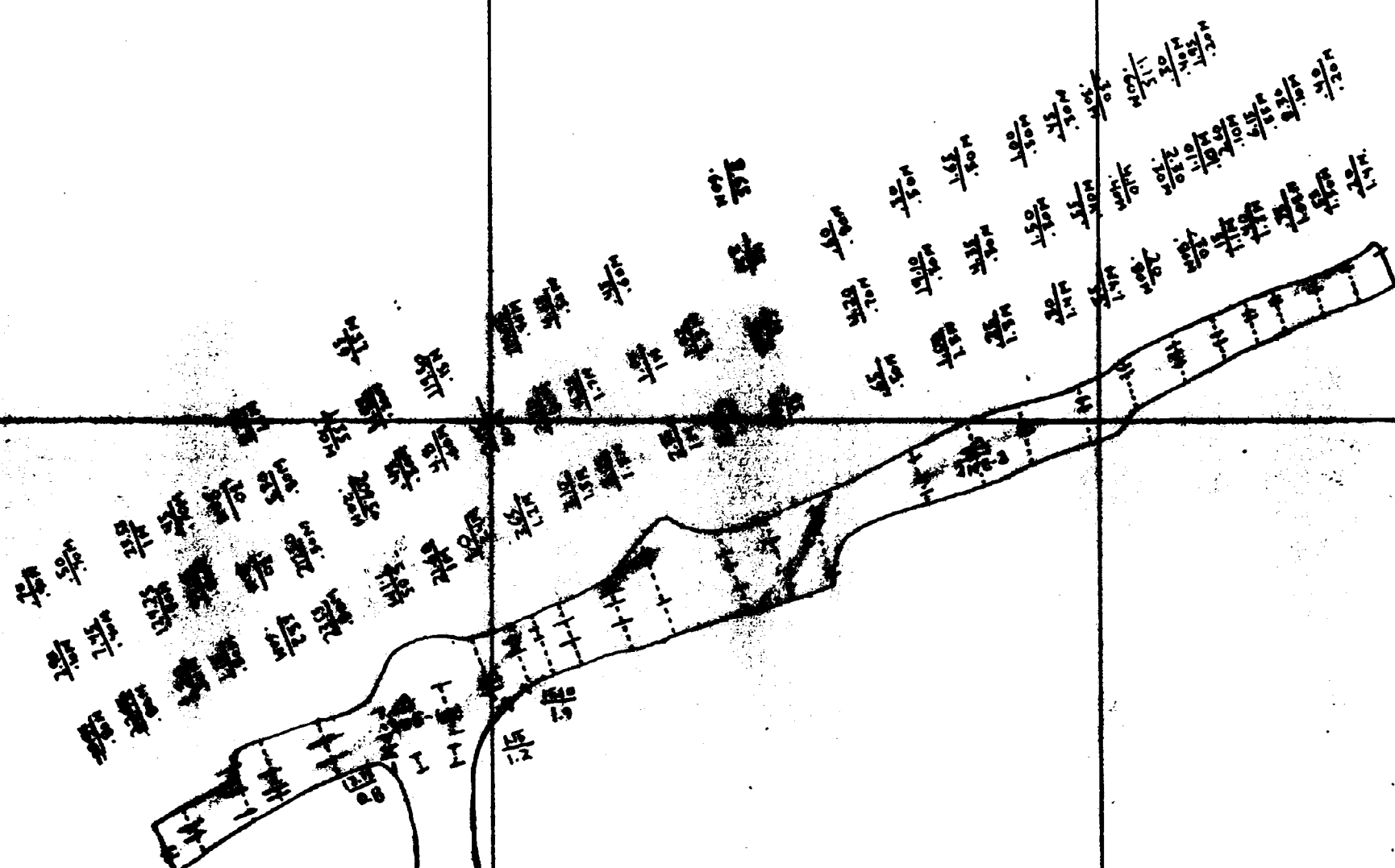

△ 2-01
△ 2-03

△ 2-80

9

8

7

DRAWN Ray. L.
SCALE 1:250
DATE April 91
CHECKED
APPROVED
APPROVED

SUBJECT 120 M.
North-East Zone



CANAMAX
RESOURCES INC.

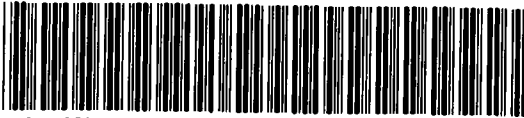

42A11SF0149 OM91-107 HOYLE

5725 N

5700 N

5675 N

E

5400 E

5425 E

5450 E

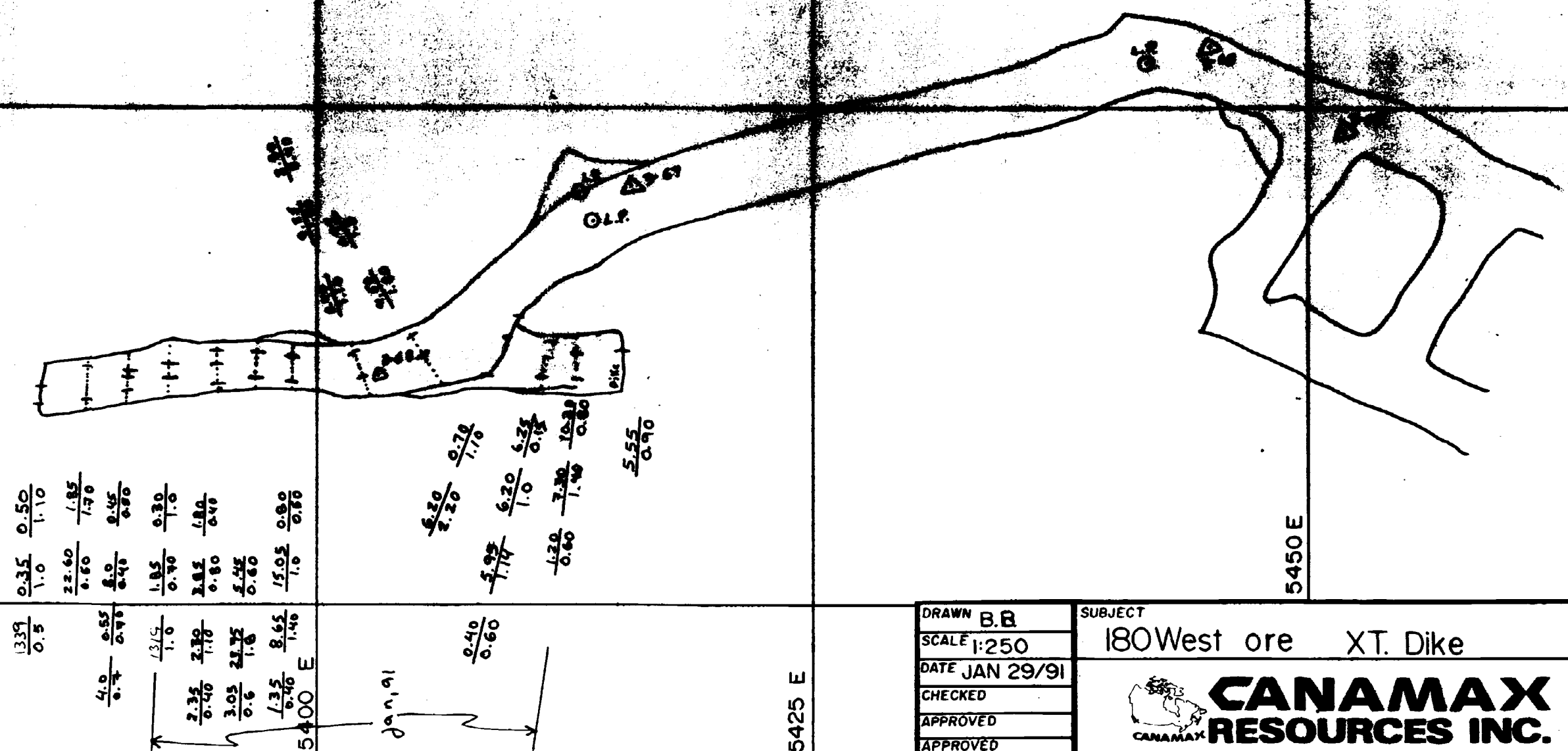

1339 0.5	0.35 1.0	22.60 0.60	4.0 0.4	1.85 1.0	2.35 0.40	3.05 0.6	1.35 0.40	15.05 1.0	6.20 2.20	5.95 1.14	1.20 0.60	6.20 1.0	6.25 0.15	10.20 1.40	5.55 0.90
	0.50 1.10	1.85 1.70	0.45 0.80	0.30 1.0	1.80 0.40	5.45 0.60	8.65 1.46	0.90 0.60	0.70 1.10	6.25 0.15	7.30 1.40	6.20 1.0	6.25 0.15	10.20 1.40	5.55 0.90

DRAWN B.B
 SCALE 1:250
 DATE JAN 29/91
 CHECKED
 APPROVED
 APPROVED

SUBJECT
 180 West ore XT. Dike

CANAMAX
 RESOURCES INC.

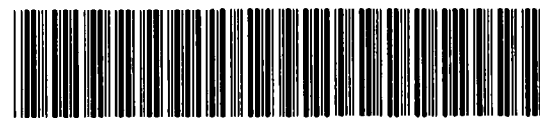

42A115C0149 OM91-107 HOYLE

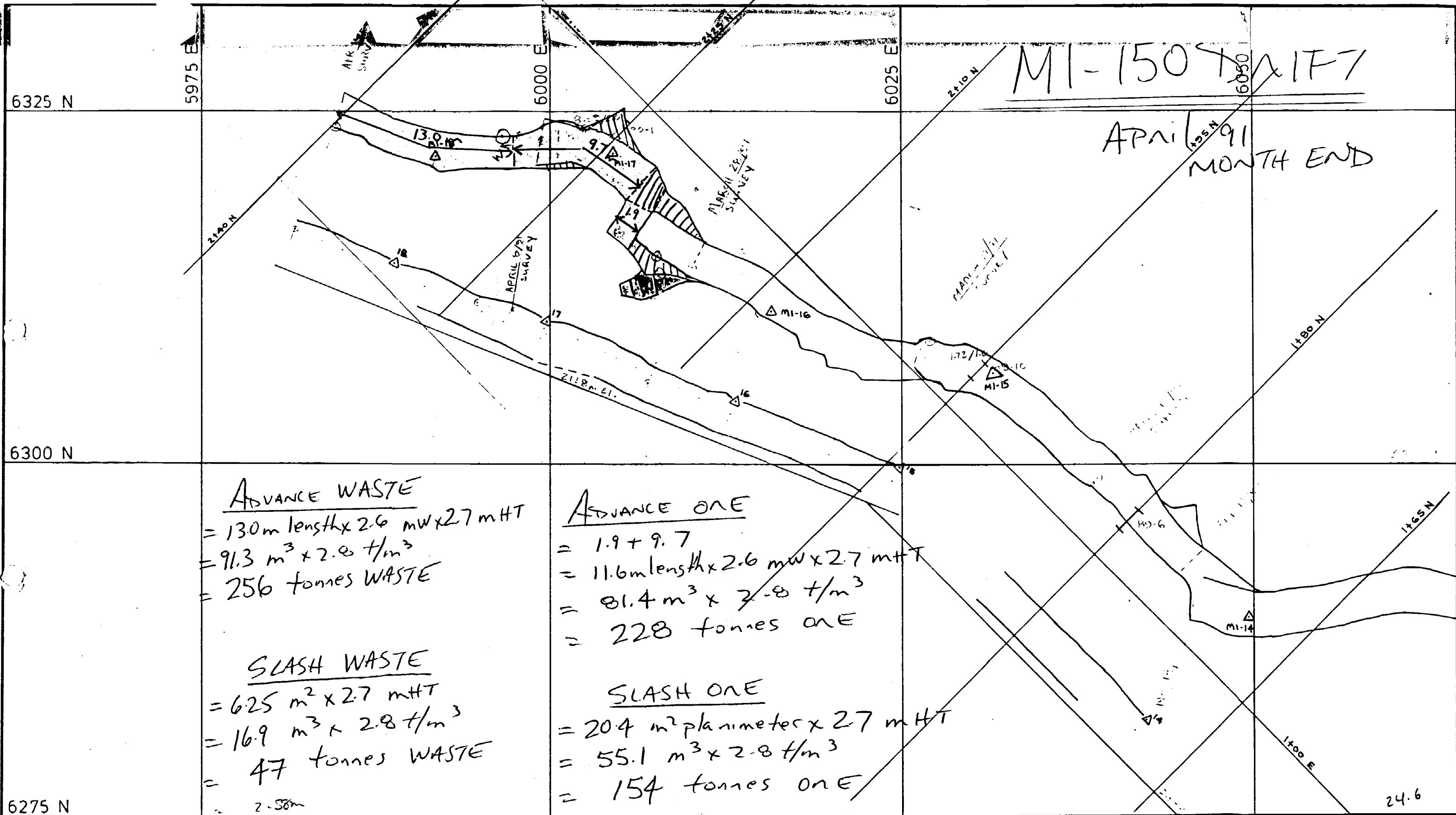

ADVANCE WASTE
 = 130m length x 2.6 mW x 2.7 mHT
 = 91.3 m³ x 2.8 t/m³
 = 256 tonnes WASTE

SLASH WASTE
 = 625 m² x 2.7 mHT
 = 16.9 m³ x 2.8 t/m³
 = 47 tonnes WASTE
 2.58m

ADVANCE ONE
 = 1.9 + 9.7
 = 11.6m length x 2.6 mW x 2.7 mHT
 = 81.4 m³ x 2.8 t/m³
 = 228 tonnes ONE

SLASH ONE
 = 20.4 m² planimeter x 2.7 mHT
 = 55.1 m³ x 2.8 t/m³
 = 154 tonnes ONE
 8.47m

DRAWN
SCALE 1:250
DATE MAR '91
CHECKED
APPROVED
APPROVED

SUBJECT M1 150 m Page 3 of ✓

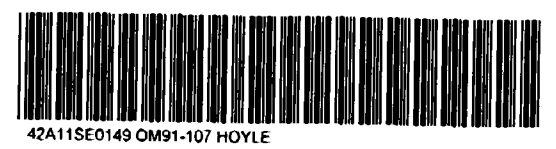

42A11SE0149 OM91-107 HOYLE

MI-50m EXT.

April 91 - MONTH END

2170 N
ADVANCE WASTE
 = 11.4 + 10.0
 = 21.4m length x 29 mw x 2.7 mHT
 = 167.6 m³ x 2.8 t/m³
 = 469 tonnes ^{2x55'} WASTE

SLASH WASTE

6350 N
 6325 N
 = 19.4 m² x 2.7 mHT
 = 52.4 m³ x 2.8 t/m³
 = 147 tonnes WASTE
 = 8.08m

ADVANCE ONE

= 5.0 + 11.6
 = 16.6m length x 24mw x 2.7m HT
 = 107.6 m³ x 2.8 t/m³
 = 301 tonnes ONE

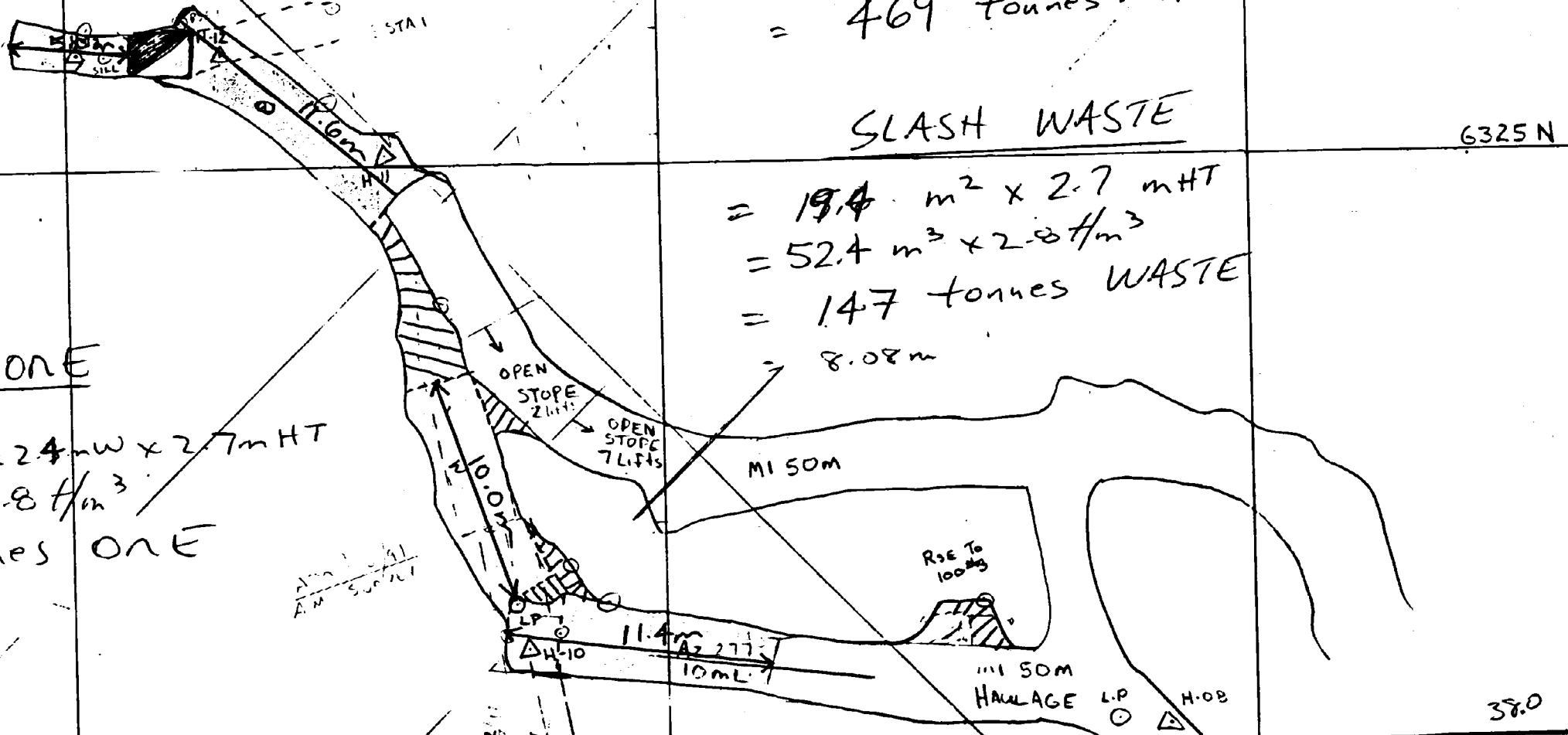

Apr 10/91
 A.M. SURVEY

Apr 12/91
 SURVEY
 Apr 10/91
 SURVEY

revised Apr 10/91

DRAWN	C.I.P.
SCALE	1:250
DATE	MAR 5/91
CHECKED	[Signature]
APPROVED	[Signature]
APPROVED	[Signature]

SUBJECT MI 50m. HAULAGE EXT. ✓



MI-150 DRIFT

JAN. 91 MONTH END

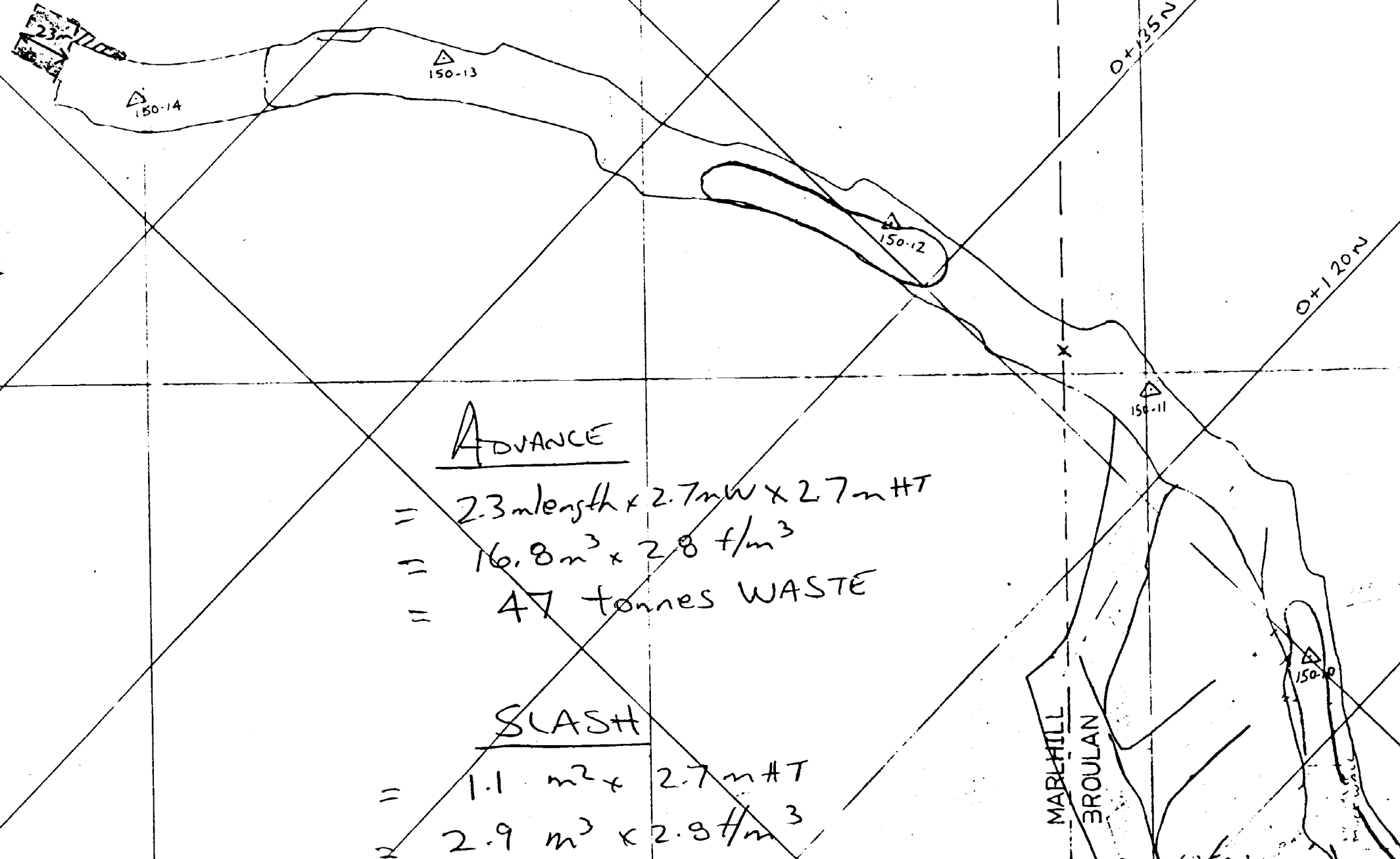

ADVANCE

$$= 2.3 \text{ length} \times 2.7 \text{ mW} \times 2.7 \text{ mHT}$$

$$= 16.8 \text{ m}^3 \times 2.8 \text{ t/m}^3$$

$$= 47 \text{ tonnes WASTE}$$

SLASH

$$= 1.1 \text{ m}^2 \times 2.7 \text{ mHT}$$

$$= 2.9 \text{ m}^3 \times 2.9 \text{ t/m}^3$$

$$= 8 \text{ tonnes WASTE}$$

44 m

RAWN	SUBJECT
SCALE: 1:250	MI VEIN - 150m Level
DATE July 4/90	
CHECKED	
APPROVED	
APPROVED	

CANAMAX
RESOURCES INC.



5500E

5525E

5550E

5575E

120 N.E

5475N

ZONE

April 91
MONTH END

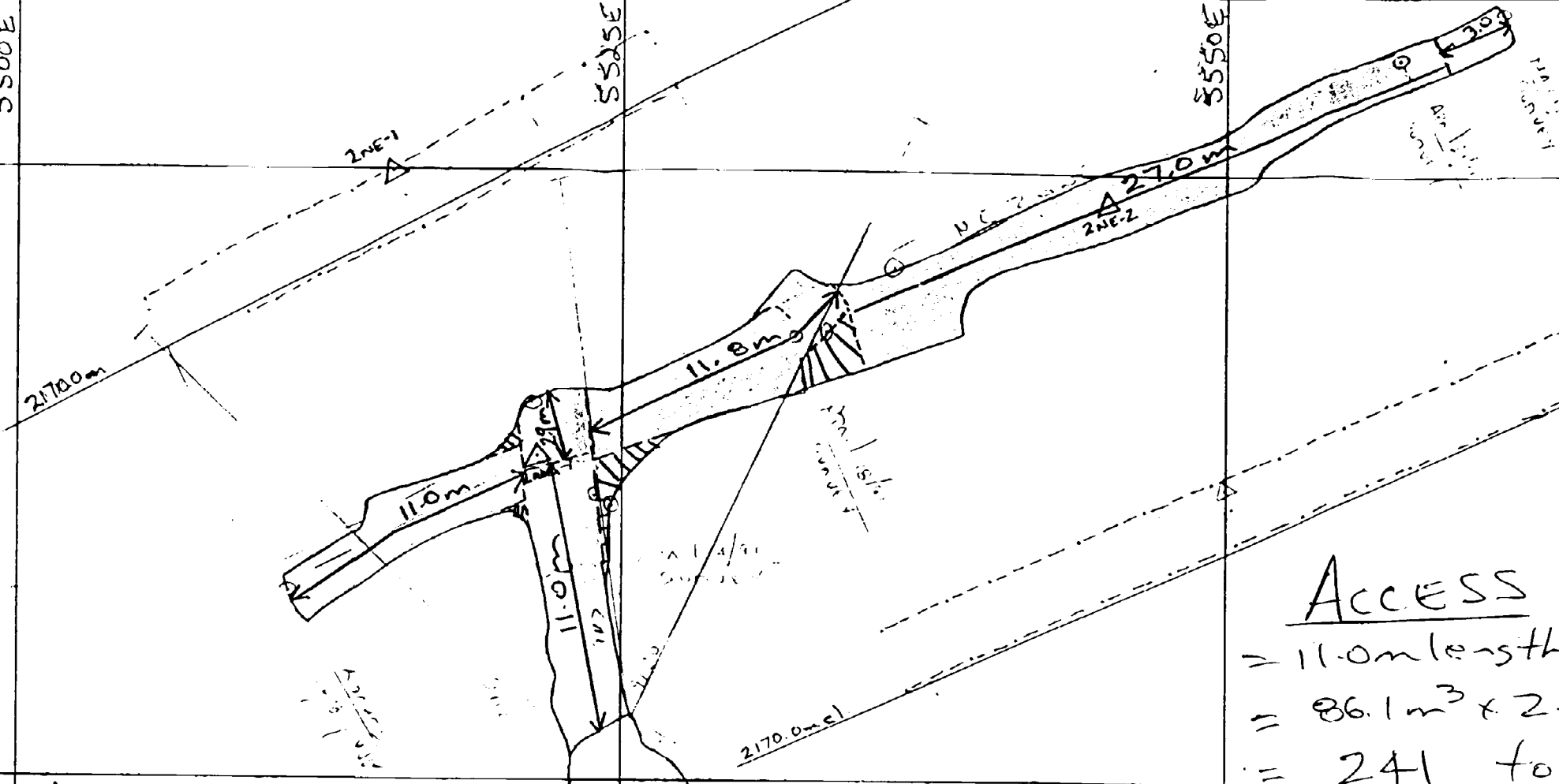

ACCESS
 = 11.0m length x 29mW x 2.7mHT
 = 86.1 m³ x 2.8 t/m³
 = 241 tonnes WASTE

WASTE ADVANCE

= 3.0 m length x 1.7mW x 2.7mHT
 = 13.8 m³ x 2.8 t/m³
 = 39 tonnes WASTE

ONE ADVANCE

= 11.0 + 2.9 + 11.8 + 27.0
 = 52.7 m length x 2.5 mW x 2.7 mHT
 = 355.7 m³ x 2.8 t/m³
 = 996 tonnes ONE

SLASH ONE

= 110 m² planimeter x 2.7 mHT
 = 29.7 m³ x 2.8 t/m³
 = 83 tonnes ONE

LP 2-80

LP 2-79

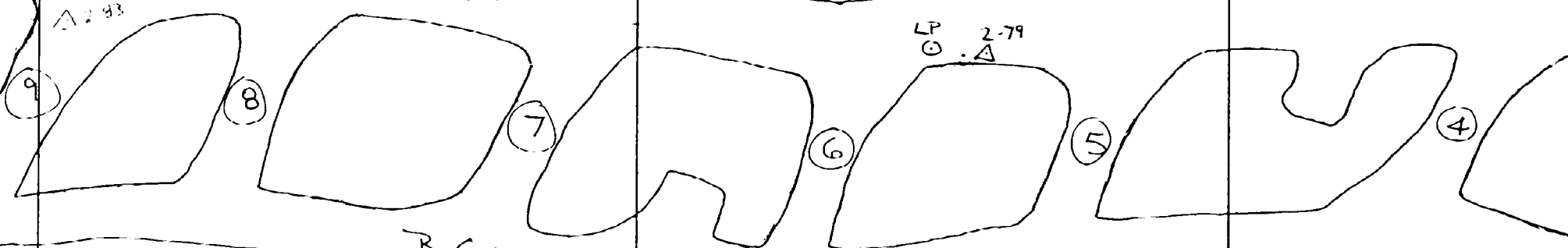

B.C.W LONGHOLE STOPE

5425N

DRAWN	J.Z
SCALE	1:250
DATE	Apr. 16/91
CHECKED	
APPROVED	
APPROVED	

SUBJECT 120 - N.E. ZONE ✓

CANAMAX RESOURCES INC.

