



42A11SE2005 2.18707 TISDALE

010

2.18707

REPORT ON
INDUCED POLARIZATION
NORTHEAST TISDALE PROJECT
TISDALE TOWNSHIP

JANUARY 1998

D. LONDRY

SUMMARY AND RECOMMENDATIONS

An ongoing induced polarization survey was continued over the two most northern claims on the Northeast Tisdale property in January, 1998.

Two east-west striking chargeability anomalies were outlined on the two northern claims at approximately 1760 South and 1920 South.

A high chargeability anomaly, located at 2400 South on Line 500 East, may represent the east extension of an anomaly outlined in previous surveys to the southwest on claim 1193768. It is recommended that the survey be completed on claims 1229018 and 1226575 to determine the significance of this anomaly.



42A11SE2005

2.18707

TISDALE

010C

ii

TABLE OF CONTENTS

	page
SUMMARY AND RECOMMENDATIONS	i
INTRODUCTION	1
GENERAL GEOLOGY	3
PREVIOUS WORK	3
SURVEY DESCRIPTION	5
IP RESULTS	7
REFERENCES	11

LIST OF FIGURES

	page
1.(a) LOCATION MAP	2
(b) CLAIM MAP	2
2. COLOUR IMAGE OF TOTAL MAGNETIC FIELD	6
3. M7 CHARGEABILITY 'n'=1	8
4. IP RESISTIVITY 'n'=1	9

LIST OF TABLES

	page
1. CLAIM DESCRIPTION	1
2. SUMMARY OF PREVIOUS WORK	4
3. DELAY AND INTEGRATION TIMES FOR IPR-11	7

LIST OF MAPS

1. CHARGEABILITY PSEUDOSECTION PLAN MAP
2. RESISTIVITY PSEUDOSECTION PLAN MAP

INTRODUCTION

An induced polarization (IP) survey was carried out on the Northeast Tisdale property during January of 1998. This survey is a continuation of a survey which was started in 1994 and extended in 1996. The present survey covered the two most northern claims (claims 1182657 and 1228934) and one line on claim 1229018. The purpose of the survey is to test the ground around the former Beaumont shaft for disseminated sulphides

The property is located in the northeast corner of Tisdale Township, approximately 9 kilometres northeast of the city of Timmins, Porcupine Mining Division (Figure 1(a)). It is accessed by travelling north from Timmins along Highway 655 and then east along the Bell Lake Road which passes through the middle of the claim group.

The property consists of nine contiguous claims which are located in Lots 2,3 and 4, Concession VI, Tisdale Township (Figure 1(b)). Seven of the claims are single 40 acre claim units and the other two consist of two, 40 acre claim units (Table 1).

The author of this report carried out the survey with assistance from B. LeRoy, C. McKay and J. Gorden.

CLAIM #	# of UNITS	DESCRIPTION	TOWNSHIP
P1115310	1	SW1/4, N1/2, Lot 2, Con VI	Tisdale
P1182657	1	NE1/4, N1/2, Lot 3, Con VI	Tisdale
P1198985	1	SW1/4, N1/2, Lot 3, Con VI	Tisdale
P1193767	1	SE1/4, N1/2, Lot 4, Con VI	Tisdale
P1193768	2	NW1/4, NE1/4, S1/2, Lot 4, Con VI	Tisdale
P1193845	2	SE1/4, N1/2, NE1/4, S1/2, Lot 2, Con VI	Tisdale
P1226575	1	NE1/4, S1/2, Lot 3, Con VI	Tisdale
P1228934	1	NW1/4, N1/2, Lot 3, Con VI	Tisdale
P1229018	1	SE1/4, N1/2, Lot 3, Con VI	Tisdale

Table 1 : Property Description

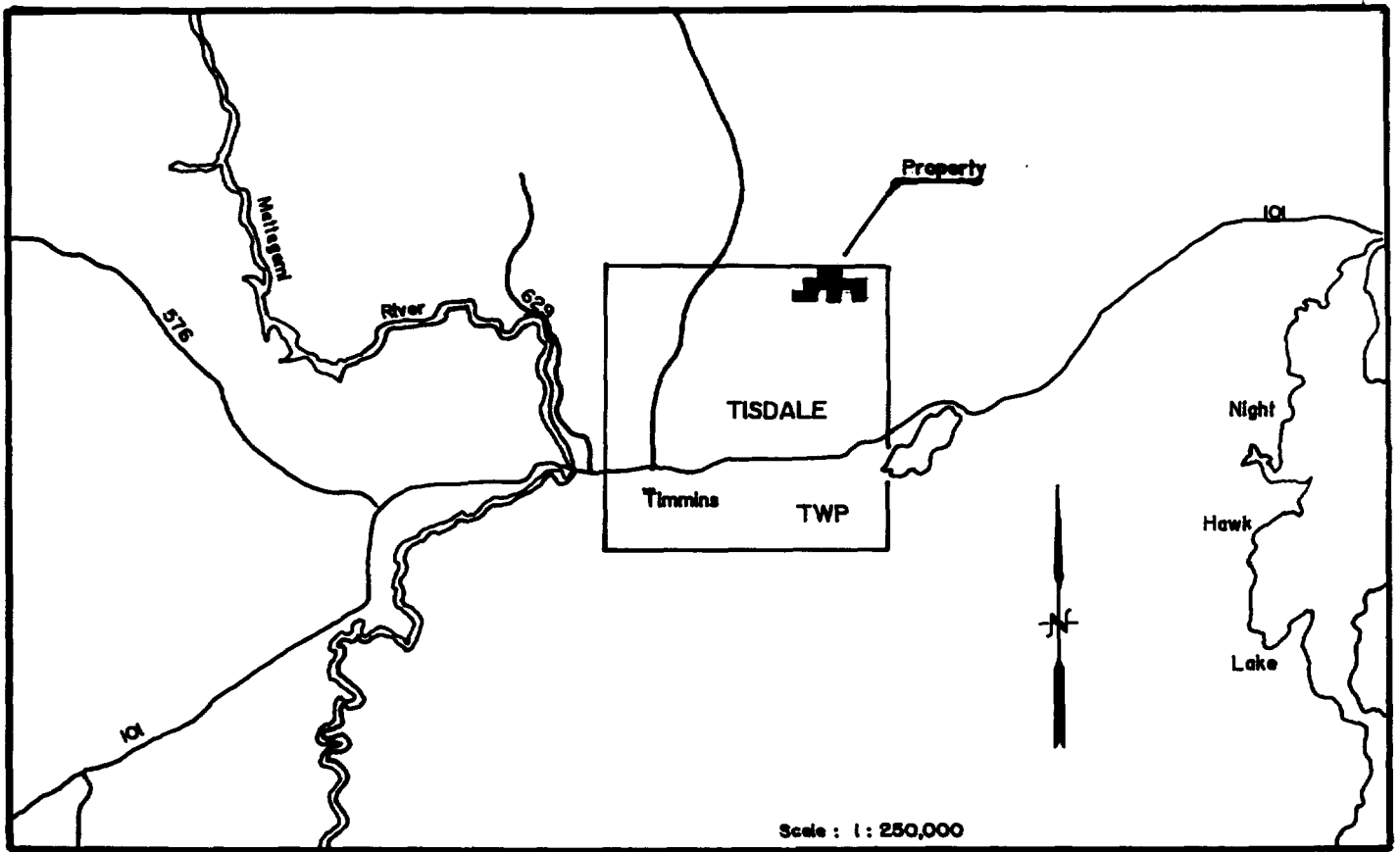

Figure 1 (a) : Location Map

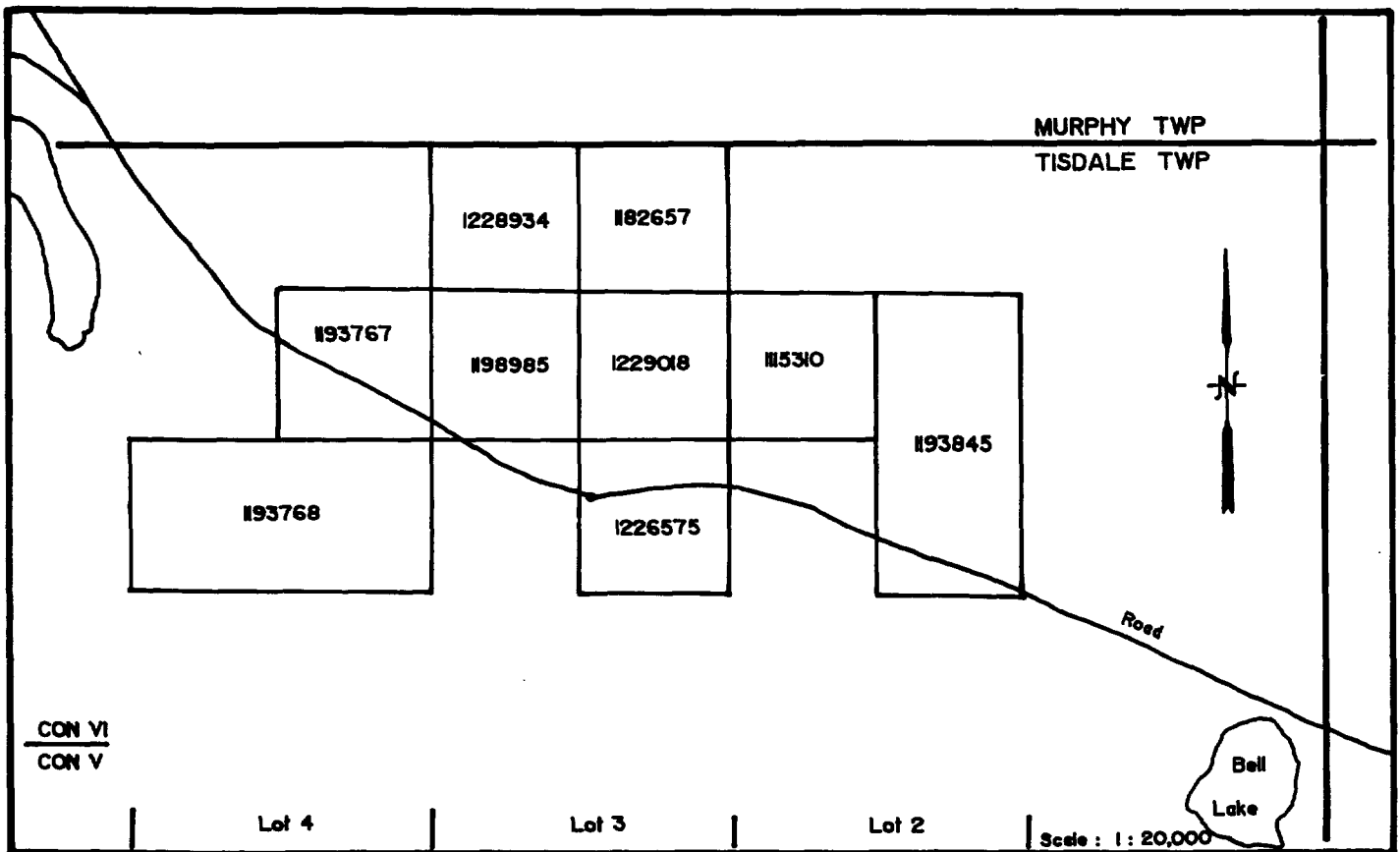

Figure 1 (b) : Claim Map

GENERAL GEOLOGY

Tisdale Township was first mapped by Burrows (1915,1924) following the discovery of the Timmins gold camp in 1909. Subsequently, Hurst (1939) and Ferguson etal (1968) provided more detailed maps of Tisdale Township and the immediate surrounding area.

The claims are located on the south flank of the North Tisdale anticline (Ferguson, 1968), the axis of which trends east-west through the most northern claims on the property. Work on the former Beaumont claim and to the south, on the former Kinch property, show that the area is underlain by intermediate volcanic flows which strike east to northeast, face south and dip steep to the south. The Burrows-Benedict fault strikes north northwest along the west edge of the property. The Destor-Porcupine Fault is located approximately 5 kilometres to the south.

Gold mineralization on the former Beaumont claim is associated with quartz carbonate veins within two carbonatized zones. These zones are located in basalt flows and trend east northeast, conformable to the volcanics. The quartz veins are sparsely mineralized with pyrite, pyrrhotite, chalcopyrite and tourmaline.

PREVIOUS WORK

The following description of previous work, carried out on and around the Northeast Tisdale property, is taken from assessment files in the office of the resident geologist in Timmins (Table 2).

The Northeast Tisdale Property is part of a 15 claim group which was originally held by North Davidson Mines Limited in the early 1900's. It was later acquired by Beaumont Gold Mines Limited in 1920, Harris Consolidated Mines Limited in 1926, Ambassador Mines Limited in 1929, R.J.C. Godden and associates in 1935, Godden Porcupine Gold Mines Limited in 1941 and Godbeau Porcupine Mines Limited in 1953.

Most of the early work carried out by these companies was concentrated on alteration zones on claim 1182593. In 1917, North Davidson Mines Limited drilled 1500 feet and in 1922, Beaumont Gold Mines Limited sunk a shaft to 320 feet with some crosscutting on the 150 and 300 foot levels. In 1927, Harris

YEAR	COMPANY	GEOPHYSICS	DRILL HOLES	ASSESSMENT FILE
1948	GODDEN/GODBEAU PORCUPINE	GEOLOGY	Holes 1 to 8	T-383
1990	ASARCO EXPL CO. of CAN LTD	MAG, VLF	BE-90-1 to 4	T-3353
1990	MONETA PORCUPINE MINES INC	MAG, VLF		T-2727
1991	TOTAL ENERGOLD CORPORATION	MAG, VLF, HLEM		T-3479

Table 2 : Summary of previous assessment work.

Consolidated Mines Limited drilled four holes totalling 1600 feet. In 1928, they deepened the shaft to 710 feet, established levels at 450 and 600 feet and carried out some underground development work. R.J.C. Godden and associates drilled 8 holes in 1940 totalling 5650 feet; five of the holes were drilled to test alteration zones on the Beaumont claim and three holes were drilled close to the boundary with the former Kinch property to the south. In 1954, Godbeau Porcupine Mines Limited drilled four holes close to the Beaumont shaft.

More recently, geophysical work has been carried out on parts of the Northeast Tisdale Property by Moneta Porcupine Mines Inc. and Asarco Exploration Company of Canada Limited.

In 1990, Moneta Porcupine Mines Inc. carried out magnetic and VLF surveys over a block of claims which includes the present property except for claim 1182657. The surveys were run along north-south lines spaced every 400 feet. The magnetic readings were taken with a Scintrex MP-2 proton precession magnetometer and the VLF readings were taken with a Geonics EM-16 using Cutler, Maine as the transmitter station.

In 1990, Asarco Exploration Company of Canada Limited ran geophysical surveys over two claim groups in northeast Tisdale Township. One group consisted of 4 claims in the N1/2 of Lot 1, Concession VI and other consisted of 1 claim unit in the NE1/4 N1/2 of Lot 3, Concession VI (claim 1182657). The surveys were run on north-south lines spaced every 100 metres; the magnetic survey was conducted with the Scintrex MP-2 proton precession magnetometer and the VLF survey was run with the Geonics EM-16 using Cutler, Maine as the transmitter station.

In 1991, Total Energold Corporation carried a geophysics program on claims to the east and north of the present property. The program consisted of magnetic, VLF and HLEM surveys along north-south lines spaced every 100 metres. The magnetic survey was run with a EDA Omni Plus proton precession magnetometer, and the VLF survey was run with a Geonics EM-16 using Cutler Maine as the transmitter. The HLEM survey was run with an Apex Parametrics MaxMin II with a coil separation of 100 metres and frequencies of 444 and 1777 Hertz.

In 1993, the present claim holders cut a grid on the western claims and magnetic and VLF surveys were carried out. In 1994, the grid was extended to cover the east claims and the magnetic and VLF survey were completed on the new lines (Figure 2). An HLEM survey was completed on all of the lines and an IP survey was run on Lines 0 to 500 West, excluding Line 100 West. In 1997, the IP survey was extended to cover Line 100 West and Lines 100 East to 400 East from 2000 South to 2400 South. In 1998, the IP survey was run over Lines 0 to 800 East from 1600 to 2000 South and the magnetic survey was completed over newly acquired claim 1228934.

SURVEY DESCRIPTION

The grid on the property consists of north-south survey lines spaced every 100 metres and east-west tie lines spaced every 400 metres. The grid was started on the Tisdale Murphy township line; station 1600 South, 800 East is located at a survey post between Lots 2 and 3, Tisdale Township.

The IP survey was conducted with the Scintrex IPR-11 time domain spectral receiver and the Scintrex TSQ-3, 3000 Watt transmitter. The current on-off time is two seconds. Integration takes place during ten time intervals or 'slices' after shut-off; Table 3 lists the delay and integration times for each slice. A pole-dipole array was used with an electrode spacing of 40 metres and readings were taken for 'n' values of 1 to 4. The remote electrode was located to the north of the survey area at 200 South, 100 East.

In the previous surveys, poor ground contacts were encountered over an esker, which is coincident with the road on claim 1193767. No readings were taken in this area because it was difficult to get enough

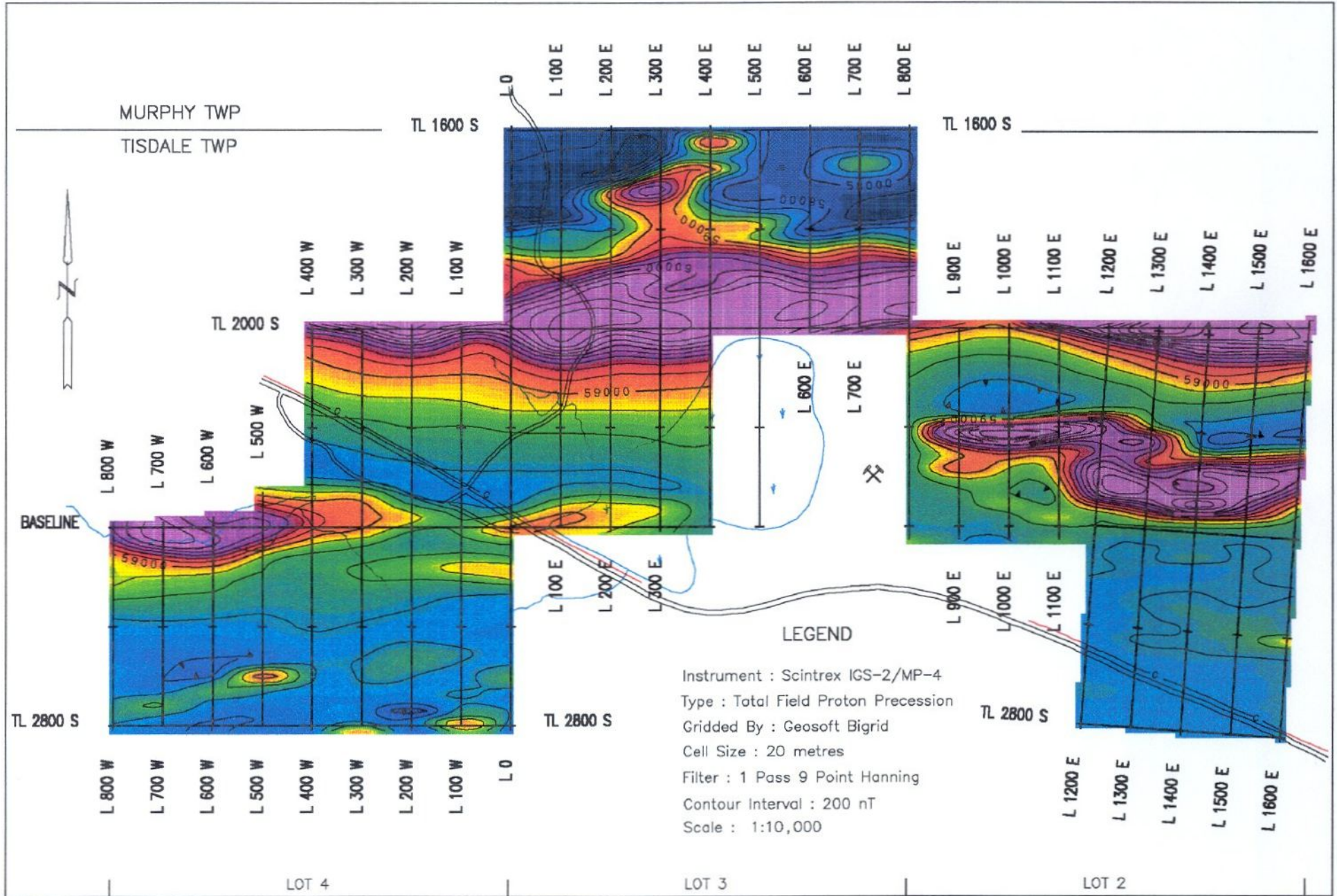

Figure 2 : Colour image of total magnetic field

current into this very resistive layer.

SLICE	DELAY TIME (MS)	INTEGRATION TIME (MS)
M0	30	30
M1	60	30
M2	90	30
M3	120	30
M4	150	180
M5	330	180
M6	510	180
M7	690	360
M8	1050	360
M9	1410	360

Table 3 : Delay and integration times of the Scintrex IPR-11 IP receiver.

IP RESULTS

Results from the present survey over the two most northern claims have been compiled with the results from the previous two surveys. Pseudosections of the 'M7' chargeability and IP resistivity are plotted on plan maps 1 and 2, at a scale of 1:5,000. A colour image of the 'n'=1 values is presented in Figures 3 and 4 at a scale of 1:10,000..

The high resistivity values along the southern edge of the property coincide with an area of outcrop or very shallow overburden. Similarly, the high resistivity along the northern edge of the property likely reflects shallow overburden. The linear steep gradient along the southern edge of the resistivity high, to the north, may suggest the presence of an east-west striking fault.

Two east-west striking chargeability anomalies were outlined on the two northern claims. The more northern anomaly at approximately 1760 South is strong on Lines 0 and 100 East but decreases in amplitude

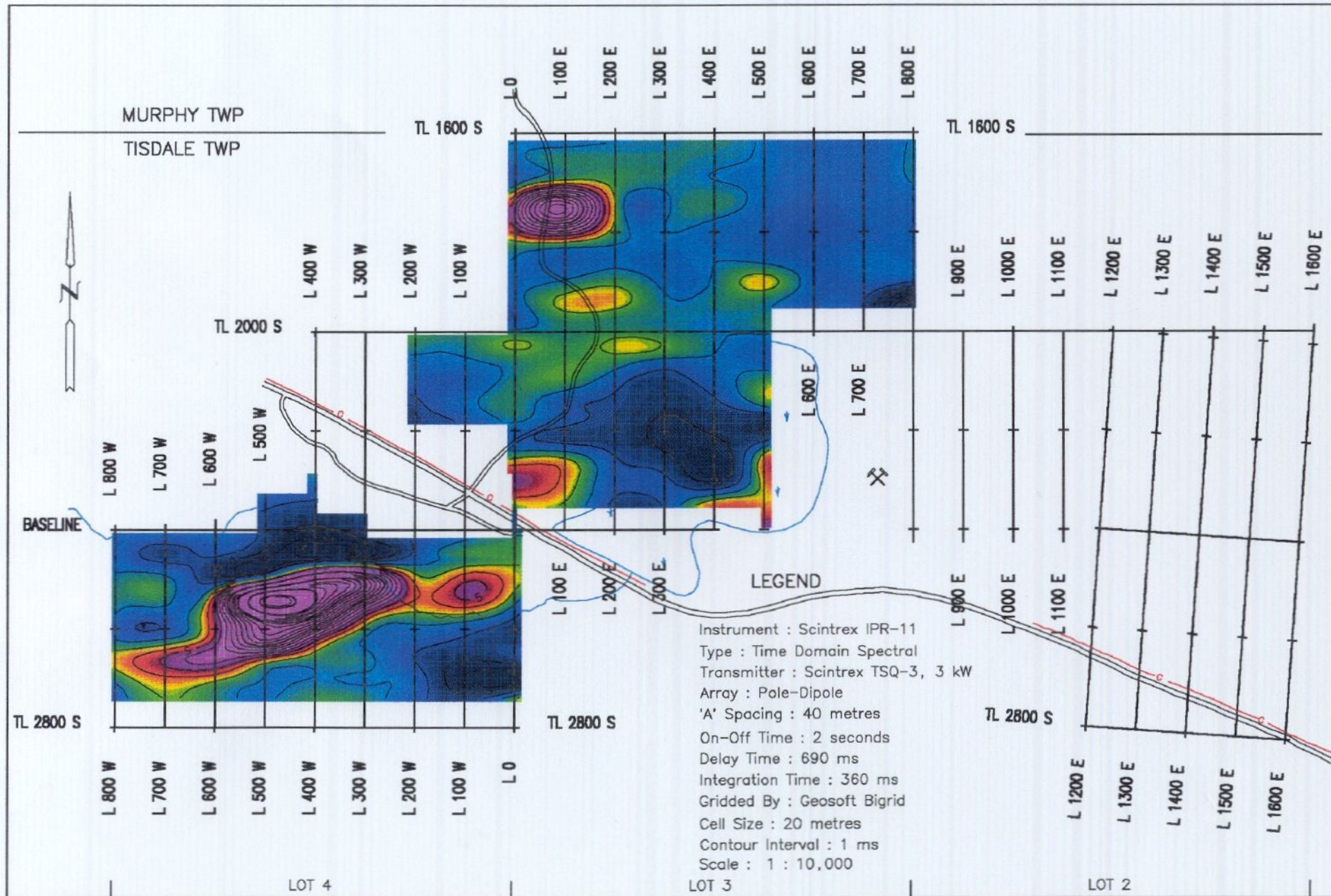

Figure 3 : M7 Chargeability, 'n'=1

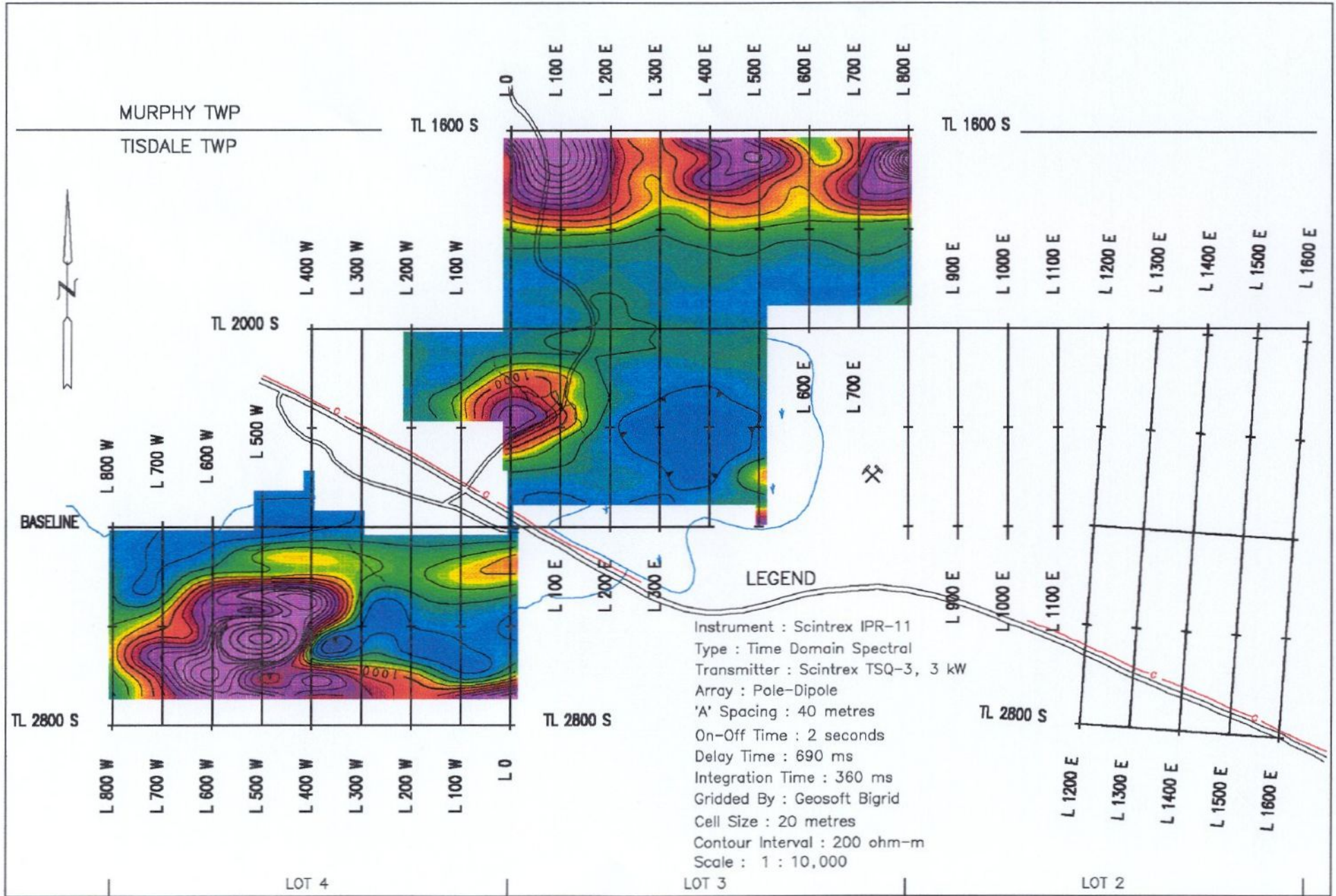

Figure 4 : IP Resistivity, 'n'=1

to the east, possibly because of greater depth. This anomaly represents a good drill target on Line 100 East. The more southern anomaly at approximately 1920 South is lower in amplitude and coincides with a magnetic high anomaly which represents ultramafics.

A high chargeability anomaly was outlined at the southern edge of Line 500 East. This anomaly appears to be the east extension of an anomaly outlined in the previous surveys to the southwest on claim 1193768. The survey should be completed over the rest of claim 1229018 in order to see the extent of this anomaly in the vicinity of the Beaumont shaft.

DATE

D. LONDRY

REFERENCES

BURROWS, A.G.

1915: The Porcupine Gold Area, Ontario Bureau of Mines, Vol 24, Part 3, p. 1-57. Accompanied by Map 21a, scale 1 inch to 2000 feet.

1924: The Porcupine Gold Area, Fourth Report; Ontario Department of Mines, Vol 33, Part 2, 112p. Accompanied by Map 33a, scale 1 inch to 2000 feet.

HURST, M.E.

1939: Porcupine Area; Ontario Department of Mines, **Map 47a**, scale 1 inch to 2000 feet.

FERGUSON, S.A. et al.

1968: Geology and Ore Deposits of Tisdale Township; Ontario Department of Mines, **Geological Report 58**, 117p. Accompanied by Map 2075, scale 1 inch to 1000 feet.

ONTARIO GEOLOGICAL SURVEY

1988: Airborne electromagnetic and total intensity magnetic survey, Timmins Area, Tisdale Township; by Geoterrex Limited, for Ontario Geological survey, **Map 81079**, scale 1:20000.

Section 65(2) and 66(3), R.S.O. 1990

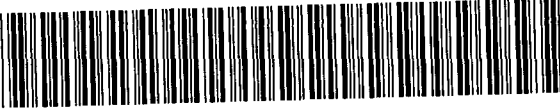

42A11SE2005 2.18707 TISDALE 900

Sections 65(2) and 66(3) of the Mining Act. Under section 8 of the Mining Act, this assessment work and correspond with the mining land holder. Questions about this collection should be directed to the Ministry of Northern Development and Mines, 3rd Floor, 933 Ramsey Lake Road, Sudbury, Ontario, P3E 6B5.

Instructions: - For work performed on Crown Lands before recording a claim, use form 0212
 - Please type or print in ink.

2.18707

1. Recorded holder(s) (Attach a list if necessary)

Name <i>DALE PYKE</i>	Client Number <i>184975</i>
Address <i>31 DELAIR CRESCENT THORNHILL, ONTARIO L3T 2H3</i>	Telephone Number <i>(905) 731-1913</i>
	Fax Number
Name <i>DAVID MULLEN</i>	Client Number
Address <i>735 MELROSE BLVD. TIMMINS, ONTARIO, P4N 5H9</i>	Telephone Number <i>(705) 264-5916</i>
	Fax Number

2. Type of work performed: Check (✓) and report on only ONE of the following groups for this declaration.

Geotechnical: prospecting, surveys, assays and work under section 18 (regs) Physical: drilling stripping, trenching and associated assays Rehabilitation

Work Type <i>INDUCED POLARIZATION SURVEY</i>	Office Use
	Commodity
	Total \$ Value of Work Claimed <i>7,000</i>
Dates Work Performed From <i>01 JAN 98</i> To <i>30 JAN 98</i>	NTS Reference
Global Positioning System Data (if available)	Mining Division <i>Porcupine</i>
Township/Area <i>TISDALE TWP.</i>	Resident Geologist District <i>Timmins</i>
M or G-Plan Number <i>G-3976</i>	

Please remember to: - obtain a work permit from the Ministry of Natural Resources as required;
 - provide proper notice to surface rights holders before starting work;
 - complete and attach a Statement of Costs, form 0212;
 - provide a map showing contiguous mining lands that are linked for assigning work;
 - include two copies of your technical report.

3. Person or companies who prepared the technical report (Attach a list if necessary)

Name <i>DOUGLAS LONDY</i>	Telephone Number <i>(705) 523-5479</i>
Address <i>547 LOACH'S RD., SUDBURY, ONT. P3E 2R3</i>	Fax Number
Name	Telephone Number
Address	Fax Number
Name	Telephone Number
Address	Fax Number

4. Certification by Recorded Holder or Agent

I, *DOUGLAS LONDY* (Print Name), do hereby certify that I have personal knowledge of the facts set forth in this Declaration of Assessment Work having caused the work to be performed or witnessed the same during or after its completion and, to the best of my knowledge, the annexed report is true.

Signature of Recorded Holder or Agent <i>D Londy</i>	Date <i>July 15, 1998</i>
Agent's Address <i>547 LOACH'S RD. SUDBURY, ONT. P3E2R3</i>	Telephone Number <i>(705) 523-5479</i>
	Fax Number

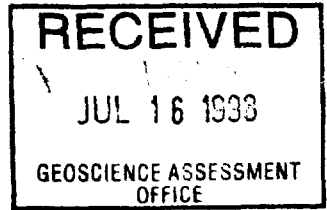

Received Oct 14/1998

5. Work to be recorded and distributed. Work can only be assigned to claims that are contiguous (adjoining) to the mining land where work was performed, at the time work was performed. A map showing the contiguous link must accompany this form.

69860.00716

Mining Claim Number. Or if work was done on other eligible mining land, show in this column the location number indicated on the claim map.	Number of Claim Units. For other mining land, list hectares.	Value of work performed on this claim or other mining land.	Value of work applied to this claim.	Value of work assigned to other mining claims.	Bank. Value of work to be distributed at a future date
eg TB 7827	16 ha	\$28,825	N/A	\$24,000	\$2,825
eg 1234567	12	0	\$24,000	0	0
eg 1234568	2	\$ 8,892	\$ 4,000	0	\$4,892
1 1115310	1		500.		
2 1182657	1	3100.	700.	2400.	
3 1193767	1		400.		
4 1193768	2		800.		
5 1193845	2		600.		
6 1226575	1	800. ^{D.S.C.}	1200.		
7 1228934	1	3100.	1200.	1900.	
8 1229018	1	800. ^{D.S.C.}	1600.		
9					
10					
11				2	18707
12					
13					
14					
15					
Column Totals		7000.	7000.	4300.	

I, DOUGLAS LONDREY (Print Full Name), do hereby certify that the above work credits are eligible under subsection 7 (1) of the Assessment Work Regulation 6/96 for assignment to contiguous claims or for application to the claim where the work was done.

Signature of Recorded Holder or Agent Authorized in Writing: Douglas Londrey Date: July 15, 1998

6. Instructions for cutting back credits that are not approved.

Some of the credits claimed in this declaration may be cut back. Please check (✓) in the boxes below to show how you wish to prioritize the deletion of credits:

- 1. Credits are to be cut back from the Bank first, followed by option 2 or 3 or 4 as indicated.
- 2. Credits are to be cut back starting with the claims listed last, working backwards; or
- 3. Credits are to be cut back equally over all claims listed in this declaration; or
- 4. Credits are to be cut back as prioritized on the attached appendix or as follows (describe):

Note: If you have not indicated how your credits are to be deleted, credits will be cut back from the Bank first, followed by option number 2 if necessary.

For Office Use Only

Received Stamp	Deemed Approved Date	Date Notification Sent
	Date Approved	Total Value of Credit Approved
Approved for Recording by Mining Recorder (Signature)		

0241 (03/97)

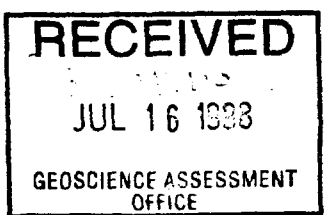



Statement of Costs for Assessment Credit

Transaction Number (office use) 69860 00716

Personal information collected on this form is obtained under the authority of subsection 6(1) of the Assessment Work Regulation 6/96. Under section 8 of the Mining Act, the information is a public record. This information will be used to review the assessment work and correspond with the mining land holder. Questions about this collection should be directed to the Chief Mining Recorder, Ministry of Northern Development and Mines, 6th Floor, 933 Ramsey Lake Road, Sudbury, Ontario, P3E 6B5.

Table with 4 columns: Work Type, Units of Work, Cost Per Unit of work, Total Cost. Includes entries for IP SURVEY REPORT and a total value of \$7000.

Calculations of Filing Discounts:

- 1. Work filed within two years of performance is claimed at 100% of the above Total Value of Assessment Work.
2. If work is filed after two years and up to five years after performance, it can only be claimed at 50% of the Total Value of Assessment Work.

Note:

- Work older than 5 years is not eligible for credit.
- A recorded holder may be required to verify expenditures claimed in this statement of costs within 45 days of a request for verification and/or correction/clarification.

Certification verifying costs:

I, DOUGLAS LONDREY, do hereby certify, that the amounts shown are as accurate as may reasonably be determined and the costs were incurred while conducting assessment work on the lands indicated on the accompanying Declaration of Work form as AGENT I am authorized to make this certification.

RECEIVED stamp dated JUL 16 1998, Signature of Douglas Londrey, Date July 15, 1998, GEOSCIENCE ASSESSMENT OFFICE

Geoscience Assessment Office
933 Ramsey Lake Road
6th Floor
Sudbury, Ontario
P3E 6B5

Telephone: (888) 415-9846
Fax: (877) 670-1555

October 8, 1998

DALE RANDOLPH PYKE
31 DELAIR CRESCENT
THORNHILL, ON
L3T-2M3

Visit our website at:
www.gov.on.ca/MNDM/MINES/LANDS/mlsmnpge.htm

Dear Sir or Madam:

Submission Number: 2.18707

Status

Subject: Transaction Number(s): W9860.00716 Deemed Approval

We have reviewed your Assessment Work submission with the above noted Transaction Number(s). The attached summary page(s) indicate the results of the review. WE RECOMMEND YOU READ THIS SUMMARY FOR THE DETAILS PERTAINING TO YOUR ASSESSMENT WORK.

If the status for a transaction is a 45 Day Notice, the summary will outline the reasons for the notice, and any steps you can take to remedy deficiencies. The 90-day deemed approval provision, subsection 6(7) of the Assessment Work Regulation, will no longer be in effect for assessment work which has received a 45 Day Notice. Allowable changes to your credit distribution can be made by contacting the Geoscience Assessment Office within this 45 Day period, otherwise assessment credit will be cut back and distributed as outlined in Section #6 of the Declaration of Assessment work form.

Please note any revisions must be submitted in DUPLICATE to the Geoscience Assessment Office, by the response date on the summary.

If you have any questions regarding this correspondence, please contact Steve Beneteau by e-mail at benetest@epo.gov.on.ca or by telephone at (705) 670-5855.

Yours sincerely,



ORIGINAL SIGNED BY
Blair Kite
Supervisor, Geoscience Assessment Office
Mining Lands Section

Work Report Assessment Results

Submission Number: 2.18707

Date Correspondence Sent: October 08, 1998

Assessor: Steve Beneteau

Transaction Number	First Claim Number	Township(s) / Area(s)	Status	Approval Date
W9860.00716	1182657	TISDALE	Deemed Approval	September 28, 1998

Section:
14 Geophysical IP

Correspondence to:

Resident Geologist
South Porcupine, ON

Assessment Files Library
Sudbury, ON

Recorded Holder(s) and/or Agent(s):

Douglas Londry
SUDBURY, ONTARIO, CANADA

DALE RANDOLPH PYKE
THORNHILL, ON

DAVID VICTOR MULLEN
TIMMINS, Ontario

DOUGLAS JAMES LONDRY
SOUTH PORCUPINE, Ontario

ALBERT JOHANNES RISTIMAKI
SOUTH PORCUPINE, Ontario

MAP SYMBOLOLOGY

Aerial Cableway	Pipeline
Boundary	Railroad
International	Single Track
Intrastate	Double Track
District, Township	Grade
Indian Reserve	Unusable
Accretions	Unusable
Lot, Concession	Road
Approximate	Highway, County
Path Boundary	Township
Bridge	Access (Line of easement)
Road, Railroad	Significant (Rightway)
Building	Trail, Bush Road
Chimney	(Unusable)
Cliff, Pit, Pile	Rapids
Contours	Double line river
Approximate	with multiple rapids
Depression	Double line river
Control Points	with multiple rapids
Horizontal	Reservoir
Vertical	Approximate
Culvert	Location of flow
Falls	Rock
Double line river	Spot Elevation
Fence, Hedge, Wall	(Close interval) -300.0
Feature Outline	Tower
(Construction features, etc.)	Transmission Line
Flooded Land	Pine
Lock	Pile
Marsh or Swamp	Tunnel
Moat	Utility Poles
Mine Head Frame	Wharf, Dock, Pier
Outcrop	Wooded Area

AREAS WITHDRAWN FROM DISPOSITION

- M.R.O. - MINING RIGHTS ONLY
- S.R.O. - SURFACE RIGHTS ONLY
- M.+S. - MINING AND SURFACE RIGHTS

Description	Order No.	Date	Disposition	File
(R2) - THE SURFACE AND MINING RIGHTS ARE WITHDRAWN FROM PROSPECTING, STAKE OUT SALE OR LEASE UNDER SECTION 35 OF THE MINING ACT, 1963, DATED MAY 28, 1996 AT 14:28 P.M. ORDER NO. W-P-23/96 NER.				
(R1) MINING RIGHTS ONLY WITHDRAWN FROM PROSPECTING, STAKE OUT SALE OR LEASE UNDER SECTION 35 OF THE MINING ACT, 1963, DATED MAY 27 AT 1:20 P.M. ORDER NO. W-P-28/96 NER.				

MURPHY TWP.

2.18707
IP.

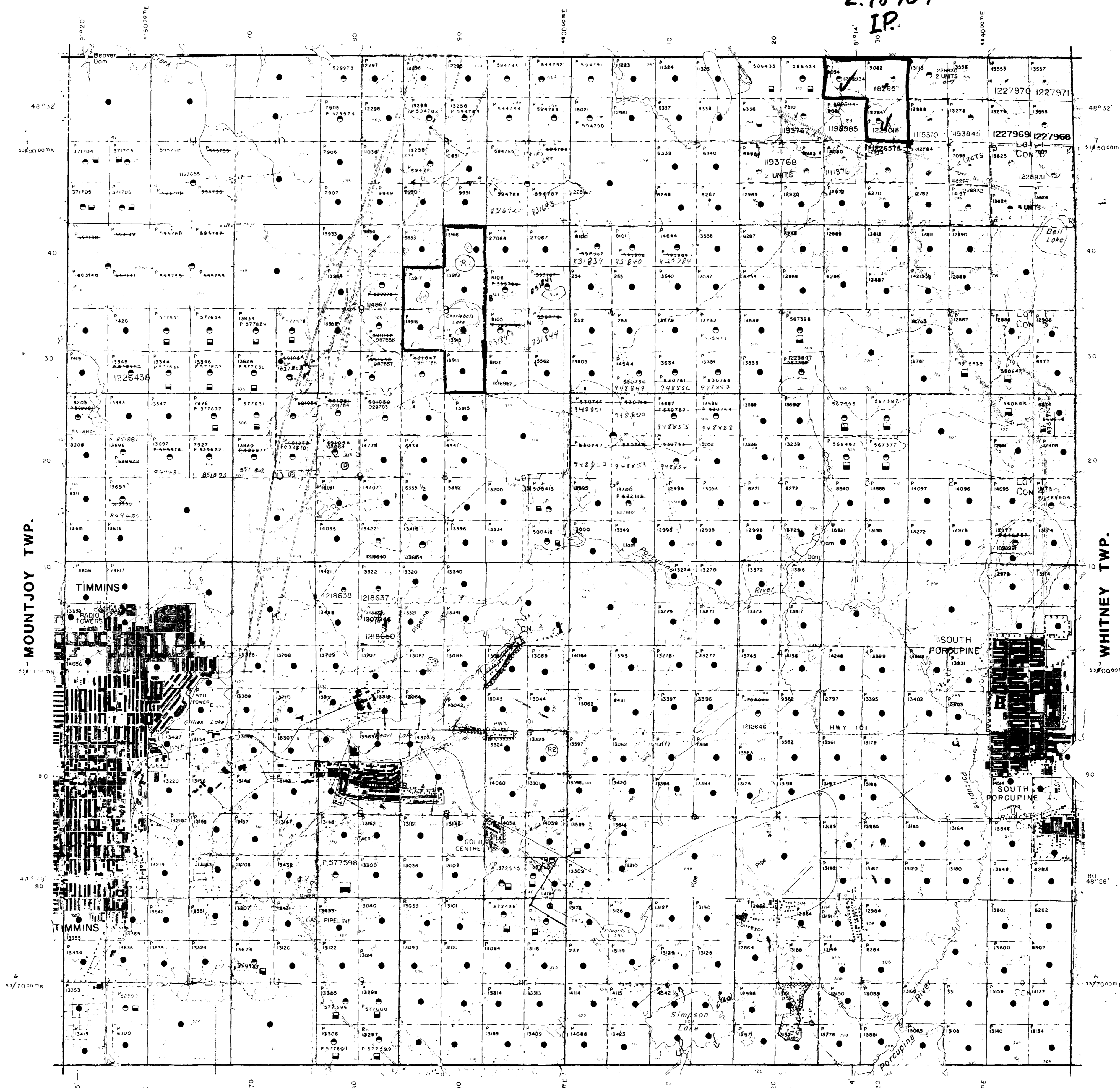

LEGEND

HIGHWAY AND ROUTE No.	
OTHER ROADS	
TRAILS	
SURVEYED LINES	
TOWNSHIPS, BASE LINES, ETC.	
LOTS, MINING CLAIMS, PARCELS, ETC.	
UN-SURVEYED LINES	
LOT LINES	
PARCEL BOUNDARY	
MINING CLAIMS, ETC.	
RAILWAY AND RIGHT OF WAY	
UTILITY LINES	
NON PERENNIAL STREAM	
FLOODING OR FLOODING RIGHTS	
SUBDIVISION OR COMPOSITE PLAN	
RESERVATIONS	
ORIGINAL SHORELINE	
MARSH OR MUSKEG	
MINES	
TRAVERSE MONUMENT	

DISPOSITION OF CROWN LANDS

TYPE OF DOCUMENT	SYMBOL
PATENT, SURFACE & MINING RIGHTS	
SURFACE RIGHTS ONLY	
MINING RIGHTS ONLY	
LEASE, SURFACE & MINING RIGHTS	
SURFACE RIGHTS ONLY	
MINING RIGHTS ONLY	
LICENCE OF OCCUPATION	
ORDER IN COUNCIL	
RESERVATION	
CANCELLED	
SAND & GRAVEL	

NOTE: MINING RIGHTS IN PARCELS PATENTED PRIOR TO MAY 6, 1913 VESTED IN ORIGINAL PATENTEES BY THE PUBLIC LANDS ACT, R.S.O. 1970, CHAP. 380, SEC. 63, SUBSEC. 1

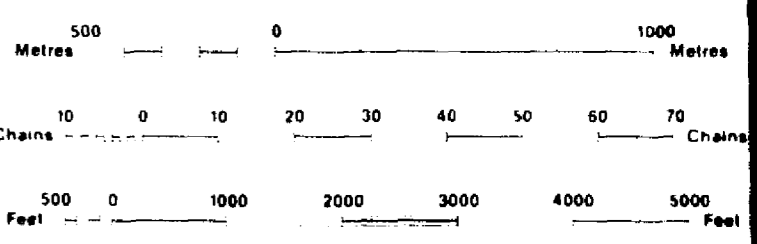

SCALE 1:20 000
GRID ZONE 17

NOTES

REGISTERED PLAN OF SUBDIVISION
12

DATE OF ISSUE
OCT 01 1998
PROVINCIAL RECORDING
OFFICE - SUDBURY

TOWNSHIP
TISDALE
M.N.R. ADMINISTRATIVE DISTRICT
TIMMINS
MINING DIVISION
PORCUPINE
LAND TITLES / REGISTRY DIVISION
COCHRANE

Ministry of Land Management
Natural Resources Branch
Ontario

ORIGINAL COMPILATION JULY 1984
REVISED

G-3976

DELOORO TWP.



42A11S2005 2.18707 TISDALE 200

THE INFORMATION THAT APPEARS ON THIS MAP HAS BEEN COMPILED FROM VARIOUS SOURCES AND ACCURACY IS NOT GUARANTEED. THOSE WISHING TO STAKE MINING CLAIMS SHOULD CONSULT WITH THE MINING RECORDER, MINISTRY OF NORTHERN DEVELOPMENT AND MINES, FOR ADDITIONAL INFORMATION ON THE STATUS OF THE LANDS SHOWN HEREON.

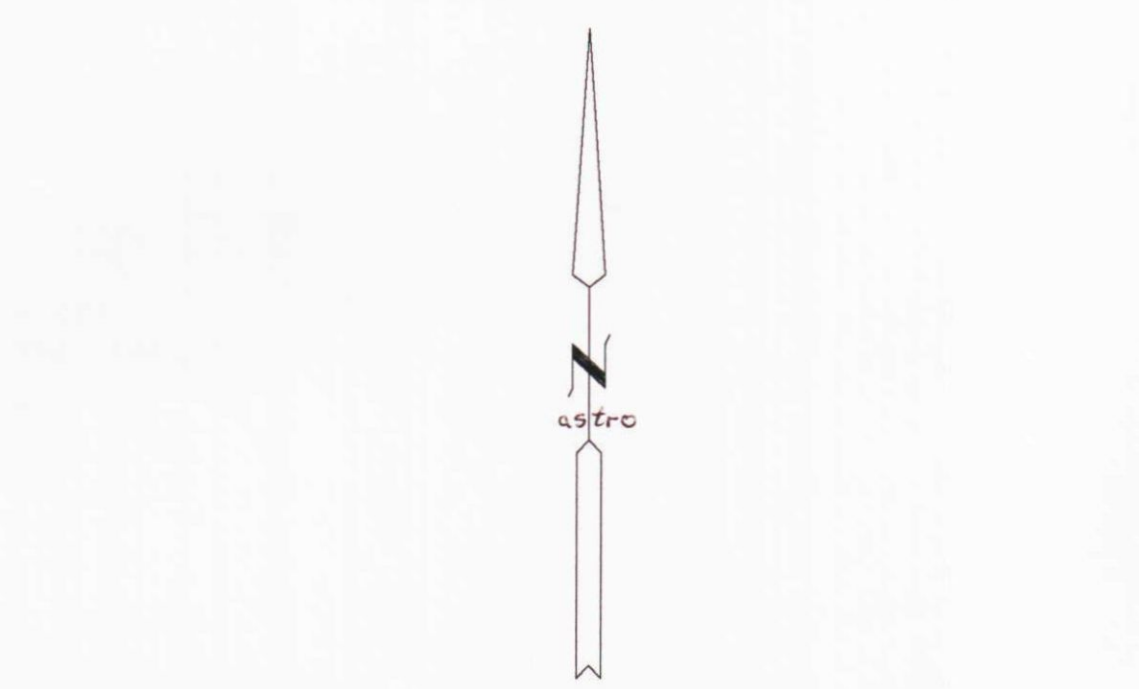
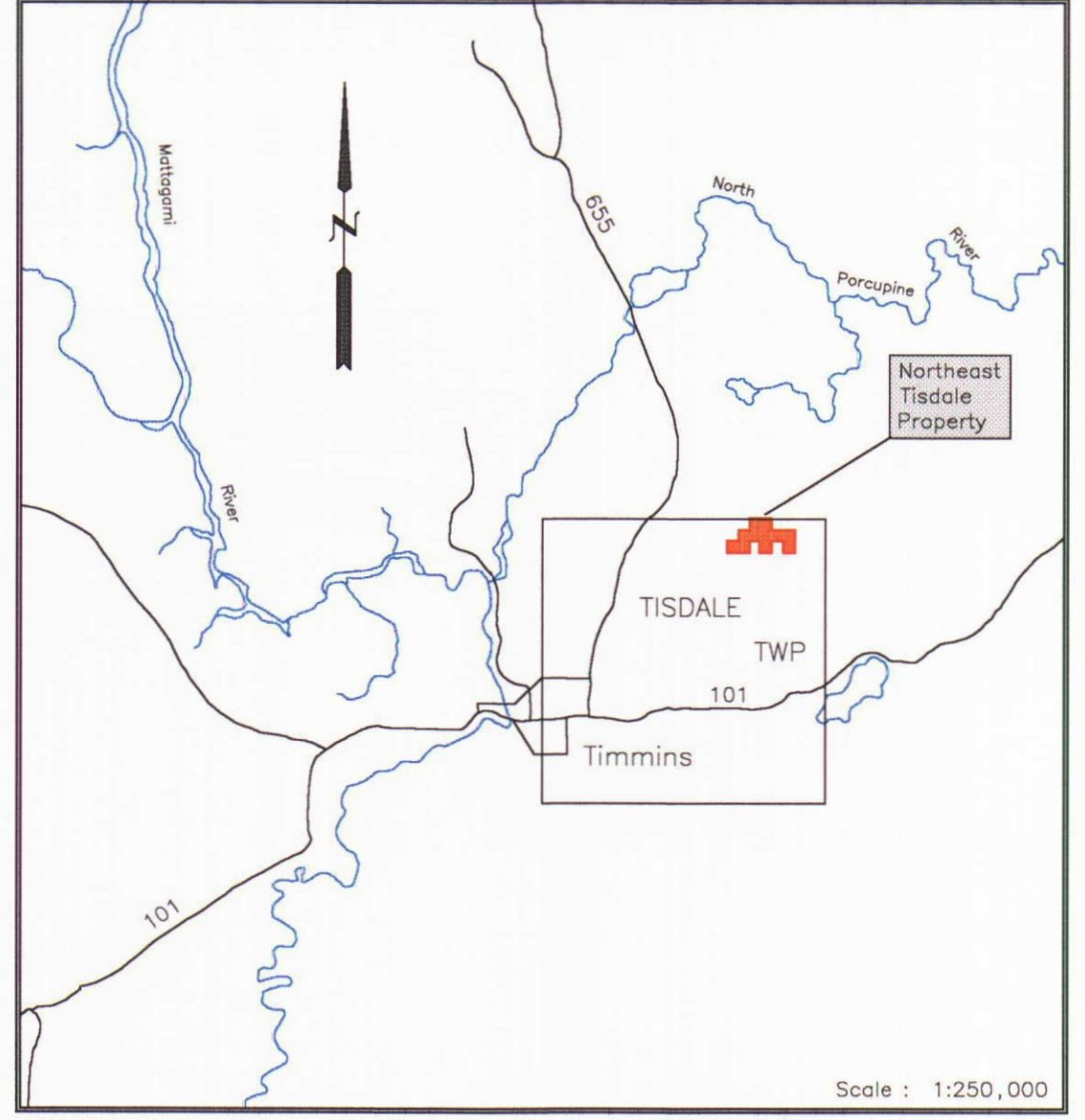
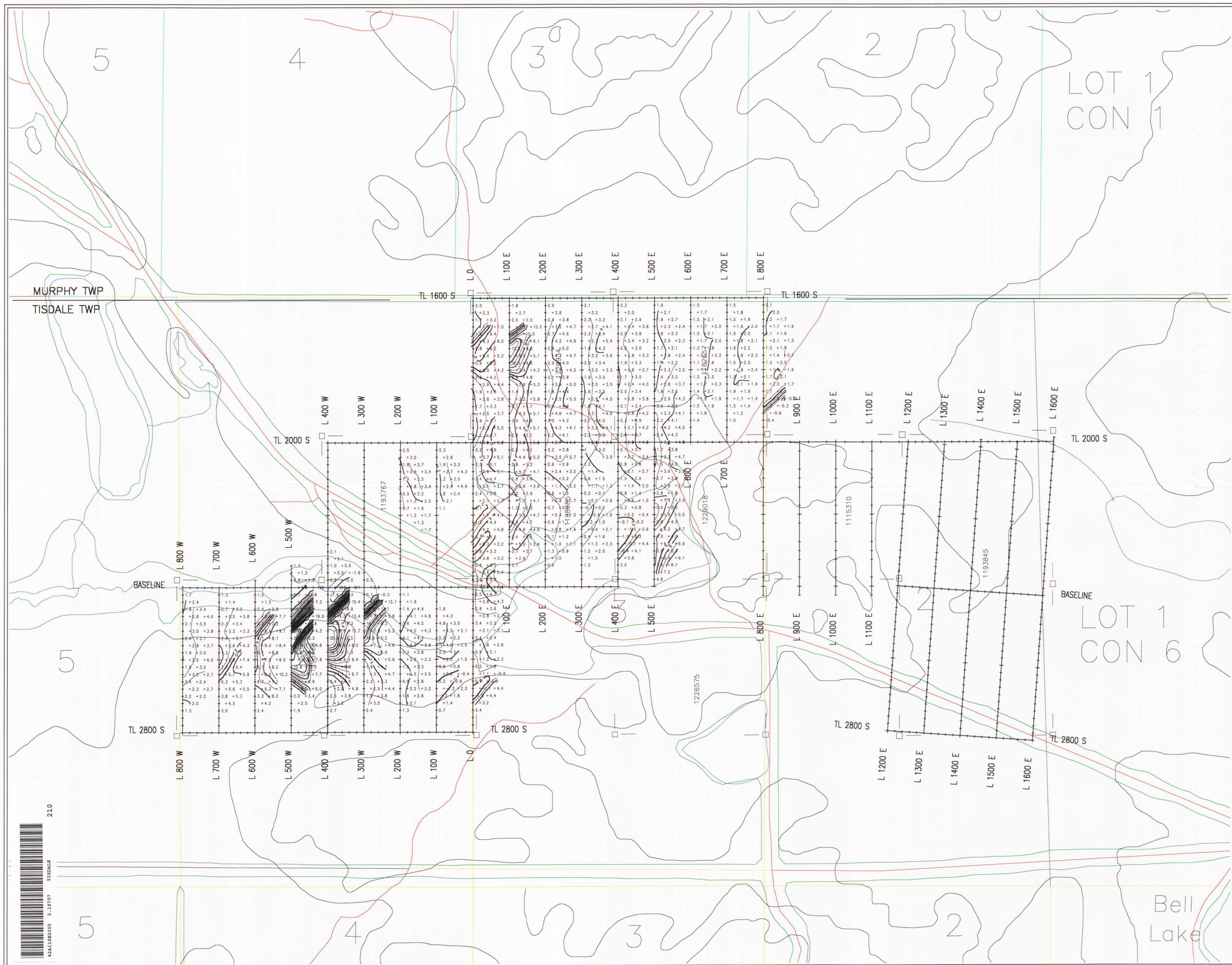

2.18707

LEGEND

Receiver : Scintrex IPR-11
 Type : Time Domain Spectral
 Transmitter : Scintrex TSQ-3, 3 KW
 Array : Pole-Dipole
 'A' Spacing : 40 metres
 On-Off Time : 2 Seconds
 Delay Time : 690 ms
 Integration Time : 360 ms

Gridded by : Geosoft Bigrid
 Cell Size : 20 metres
 Contour Interval : 1 ms

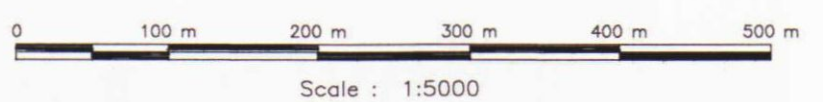
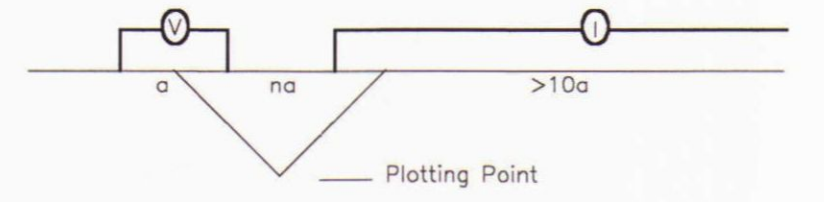

M7 CHARGEABILITY
 NORTHEAST TISDALE PROPERTY
 TISDALE TOWNSHIP

File : NETIP.XYZ	Date : January, 1998
NTS: 42-A/11	Proj # :
WORK BY :	<i>Douglas/207</i>



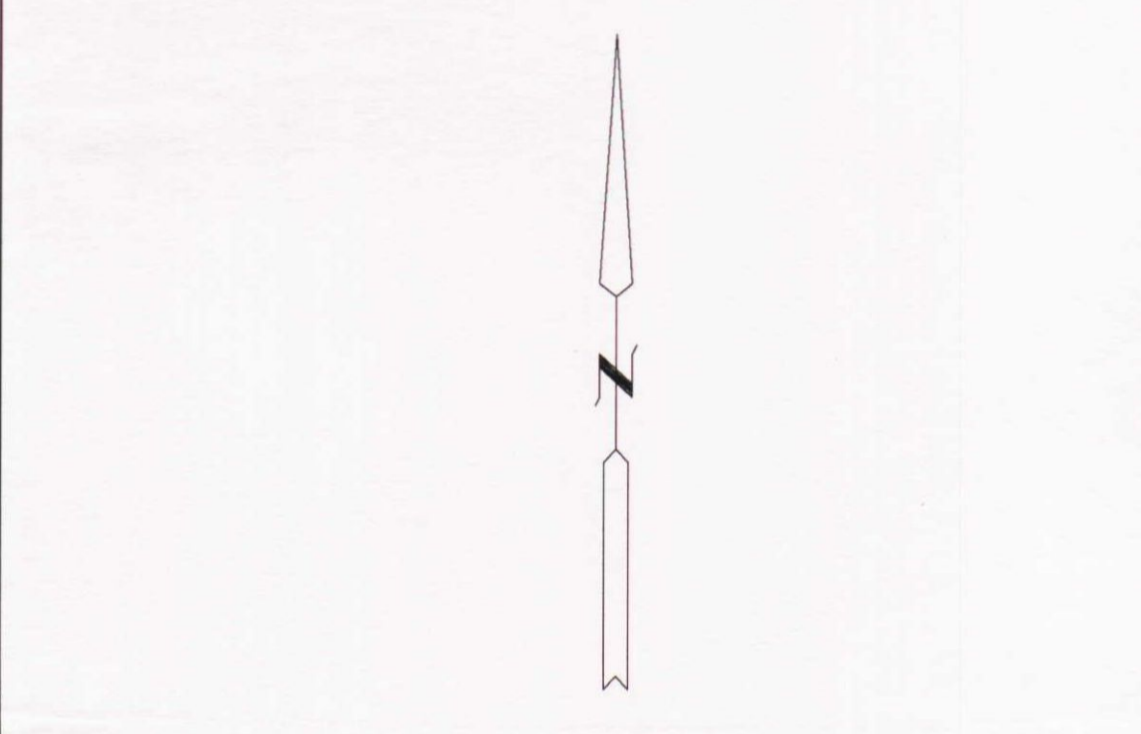
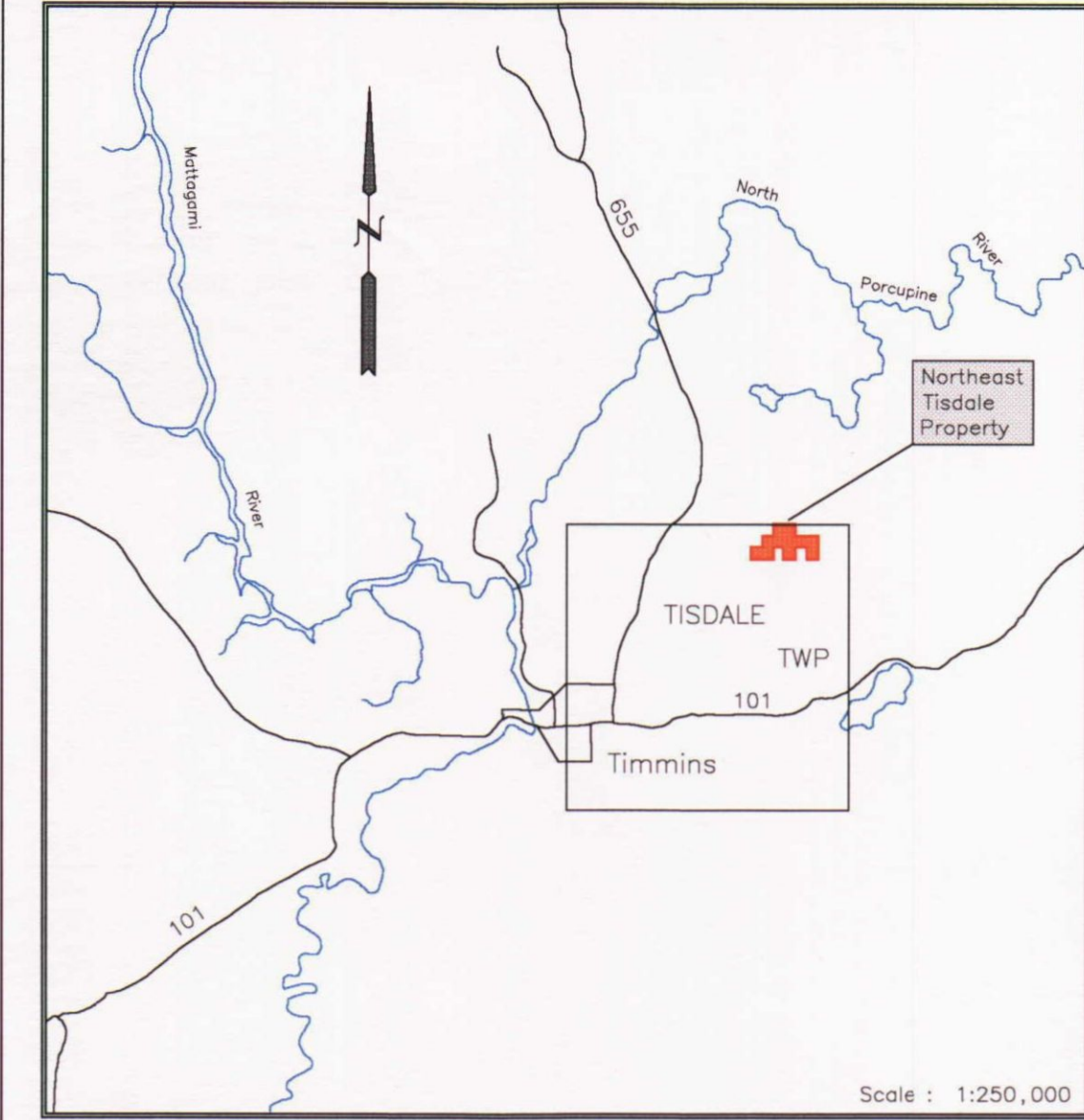
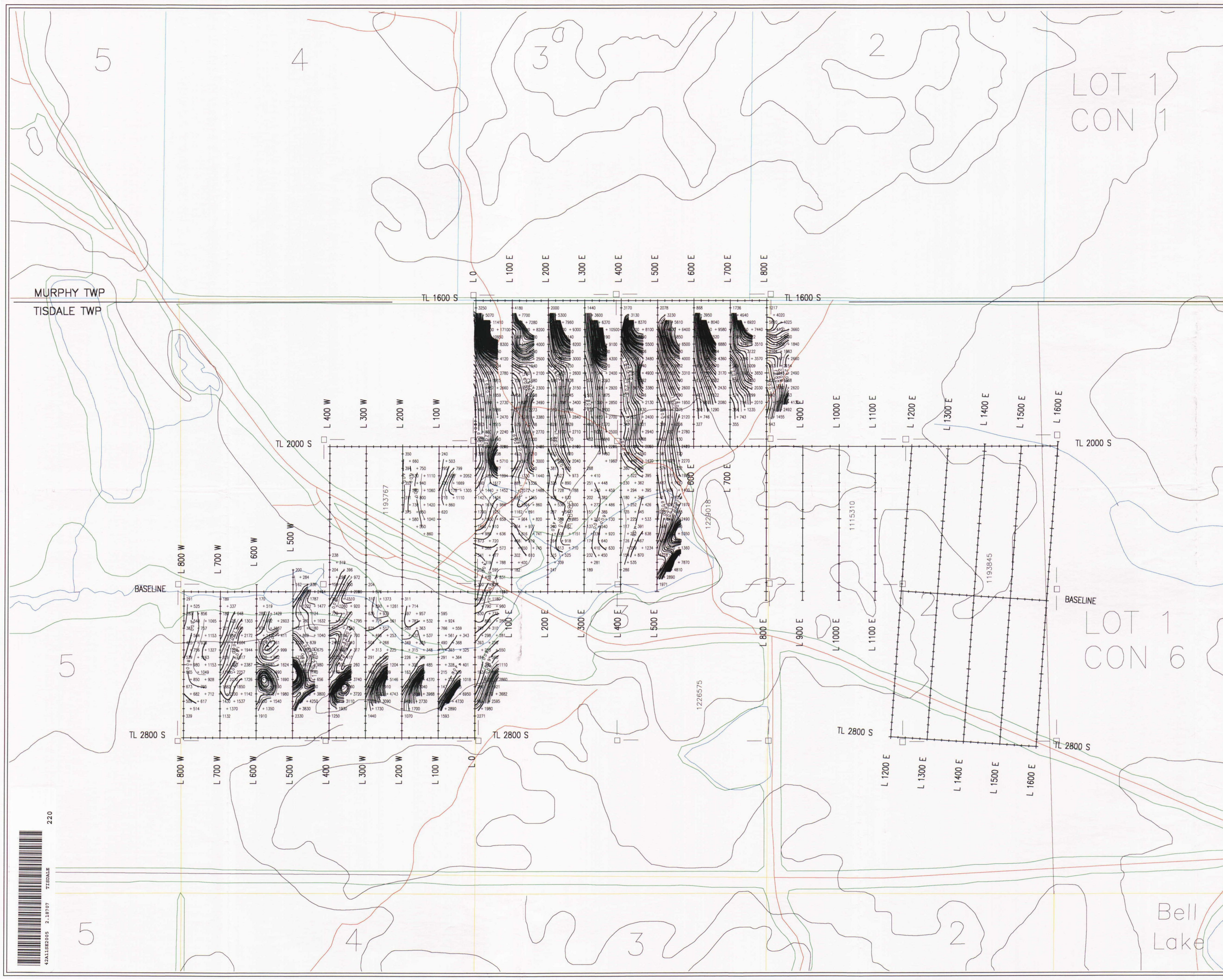

2.18707

LEGEND

Receiver : Scintrex IPR-11
 Type : Time Domain Spectral
 Transmitter : Scintrex TSQ-3, 3 KW
 Array : Pole-Dipole
 'A' Spacing : 40 metres
 On-Off Time : 2 Seconds

Gridded by : Geosoft Bigrid
 Cell Size : 20 metres
 Contour Interval : 100 ohm-m

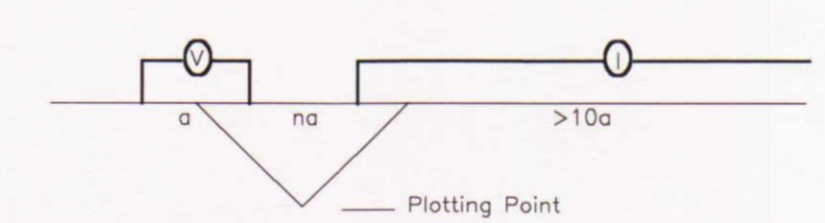

Scale : 1:5000

IP RESISTIVITY
 NORTHEAST TISDALE PROPERTY
 TISDALE TOWNSHIP

File : NETIP.XYZ	Date : January, 1998
NTS: 42-A/11	Proj # :
WORK BY :	

