

W85019
#149/??



010

Name and Postal Address of Recorded Holder
508825 Ontario Ltd.
c/o Box 1184, Timmins Ont. P4N-7J5.

Summary of Work Performance and Distribution of Credits

| Total Work Days Cr. claimed | Mining Claim | | | Work Days Cr. | Mining Claim | | | Work Days Cr. |
|-----------------------------|--------------|--------|---------------|---------------|--------------|--------|---------------|---------------|
| | Prefix | Number | Work Days Cr. | | Prefix | Number | Work Days Cr. | |
| 7.15 | P | 577599 | 2.15 | | | | | |
| | | 577600 | 5.0 | | | | | |
| | | | 7.15 | | | | | |

- for Performance of the following work. (Check one only)
- Manual Work
 - Shaft Sinking Drifting or other Lateral Work.
 - Compressed Air, other Power driven or mechanical equip.
 - Power Stripping
 - Diamond or other Core drilling
 - Land Survey

All the work was performed on Mining Claim(s): P 577600, P 577599.

Required Information eg: type of equipment, Names, Addresses, etc. (See Table Below)

Alphonse Burb
L9C1. Tisdale Tp.

J. Roy
L9C1 Tisdale Tp

Willie Dubeau
L9C1 Tisdale Tp.

Michel Dubeau
L9C1 Tisdale Tp.

Gerry McNulty
L9C1 Tisdale Tp

pick & shovel & blasting.

Sept 17/84 Burb. 5hrs
Roy 5hrs
W. Dubeau 5hrs
M. Dubeau 4hrs
McNulty. 3hrs.

Sept 23/84 Burb 5 1/2 hrs
Roy. 5 1/2 hrs
W. Dubeau 5hrs
M. Dubeau. 5hrs

43 hrs. ÷ 6 = 7.15 days.

site (F) on master copy.

RECORDED
1 APR - 9 1985
Receipt No. [Signature]

RECEIVED
PORCUPINE MINING DIVISION
APR 09 1985

Date of Report: March 12/85
Recorded Holder or Agent (Signature): Jean Roy - sec.

Certification/Verifying Report of Work
I hereby certify that I have a personal and adequate knowledge of the facts set forth in the Report of Work annexed hereto, having performed the work or witnessed same during and/or after its completion and the annexed report is true.

Name and Postal Address of Person Certifying
Jean Roy P.O. Box 1184
Timmins P4N-7J5.

Date Certified: Mar 12/85
Certified by (Signature): Jean Roy - sec.

Table of Information/Attachments Required by the Mining Recorder

| Type of Work | Specific information per type | Other information (Common to 2 or more types) | Attachments |
|---|--|---|--|
| Manual Work ✓ | Nil ✓ | Names and addresses of men who performed manual work / operated equipment, together with dates and hours of employment. | Work Sketch: these are required to show the location and extent of work in relation to the nearest claim post. ✓ |
| Shaft Sinking, Drifting or other Lateral Work | Type of equipment | Names and addresses of owner or operator together with dates when drilling/stripping done. | |
| Compressed air, other power driven or mechanical equip. | Type of equipment and amount expended. Note: Proof of actual cost must be submitted within 30 days of recording. | | Work Sketch (as above) in duplicate |
| Power Stripping | Signed core log showing; footage, diameter of core, number and angles of holes. | | |
| Diamond or other core drilling | Name and address of Ontario land surveyor. | Nil | |
| Land Survey | | | Nil |

508825 Out LA

Manual labour site

Handwritten signature

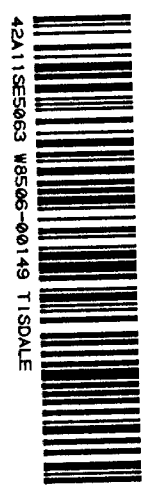
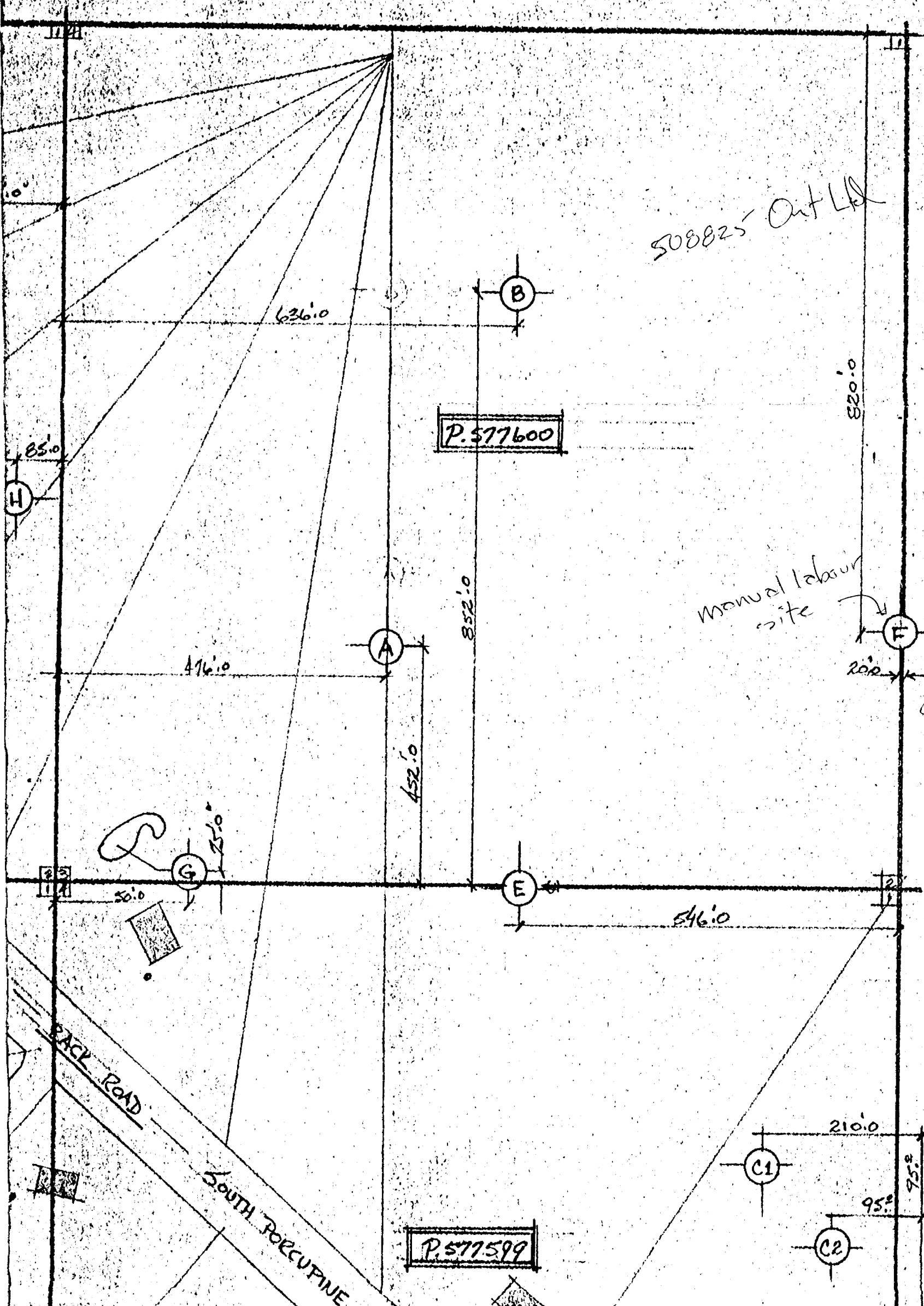

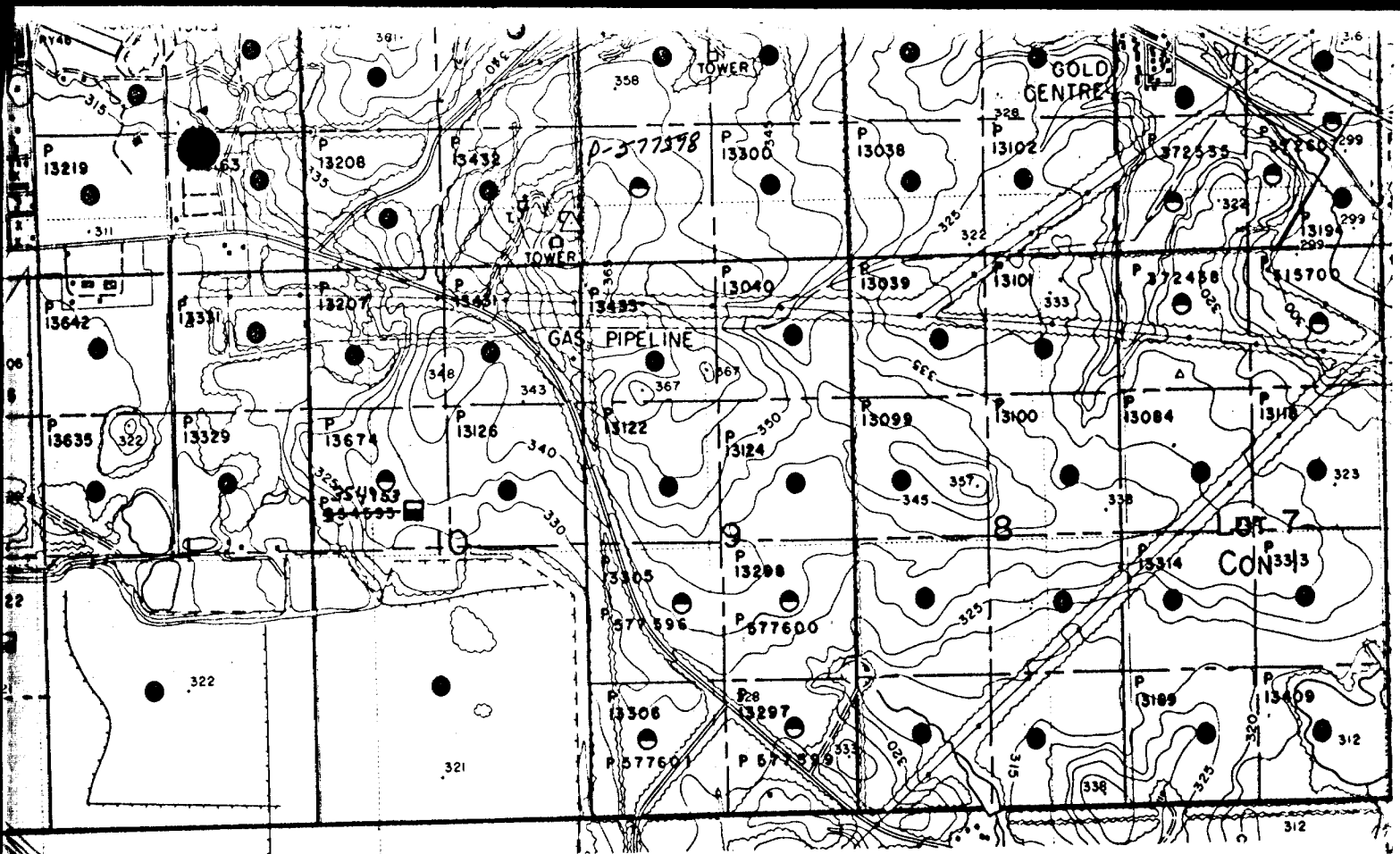

476000E

70

80

90

Tisdale Prop C-3976

DELORO