



W06 09 # 745

The Mi



42A11SE5064 W8506-00445 TISDALE

010

Name and Postal Address of Recorded Holder

DAVIDSON TISDALE MINES LTD.

230 Sheppard Ave. East, Willowdale, Ont.

M2N 3A9

Summary of Work Performance and Distribution of Credits

Table with columns: Total Work Days Cr. claimed (754.6), Mining Claim Prefix (P), Mining Claim Number (595535, 530647, 530646, 836942), Work Days Cr. (11, 10, 10, 200), and checkboxes for work types like Manual Work, Shaft Sinking, etc.

All the work was performed on Mining Claim(s): P595535

Required Information eg: type of equipment, Names, Addresses, etc. (See Table Below)

DIAMOND DRILLING

CONTRACTOR: LONGYEAR CANADA INC. NORTH BAY, ONT.

CORE SIZE: BQ

HOLE DEPTH: 230.0 m = 754.6 ft

DATES: Nov. 2 - 4, 1985

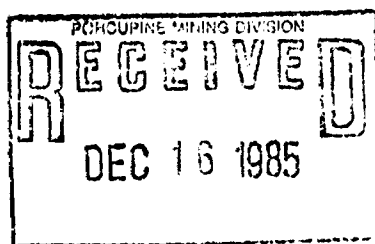
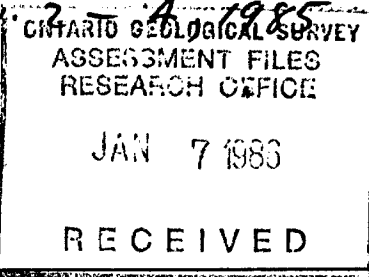
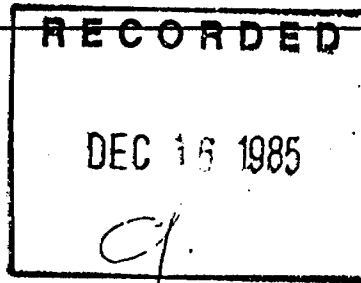

Date of Report: Dec. 16, 1985; Recorded Holder or Agent Signature: Kenneth Guy

Certification Verifying Report of Work

I hereby certify that I have a personal and intimate knowledge of the facts set forth in the Report of Work annexed hereto, having performed the work or witnessed same during and/or after its completion and the annexed report is true.

Name and Postal Address of Person Certifying

KENNETH GUY Box 6045 P.M.S., SOUTH PORCUPINE,

ONTARIO PONIKO

Date Certified: Dec. 16, 1985

Certified by (Signature): Kenneth Guy

Table of Information/Attachments Required by the Mining Recorder

Table with 4 columns: Type of Work, Specific information per type, Other information (Common to 2 or more types), Attachments. Rows include Manual Work, Shaft Sinking, Compressed air, Power Stripping, Diamond or other core drilling, and Land Survey.

DIAMOND DRILL HOLE RECORD

HOLE No. DG-85-1

LOCATION	DIP TEST		LEVEL	HORIZONTAL COMPONENT	DATE STARTED
	FOOTAGE	ANGLE			
AREA or TWP. TISDALE TWP.		RECORDING		VERTICAL COMPONENT	November 2, 1985
	collar	CORRECTED			DATE FINISHED November 4, 1985
95535		-90°	ELEVATION	BEARING	LOGGED BY K. Guy
900 UTM			LATITUDE 9450N	LENGTH 230.0 m	PURPOSE Test extension of S-zone
			DEPARTURE 10450N	CORE LOCATION DT property	TOT. RECOVERY 100%

DIAMOND DRILL HOLE LOCATION SKETCH

SCALE: 1:5000

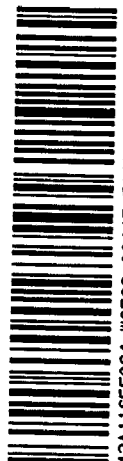
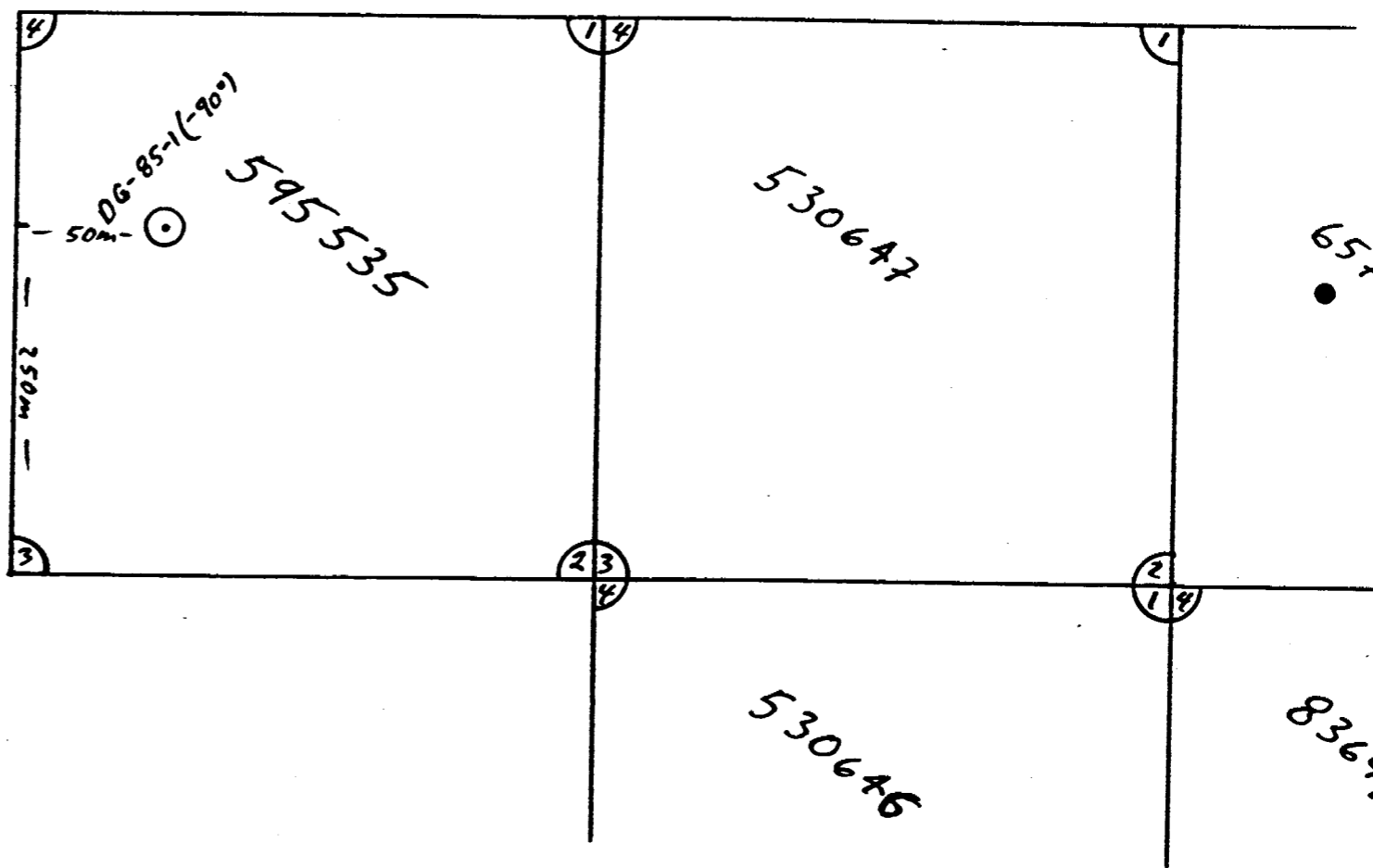

DIAMOND DRILL HOLE LOG

Metres		ROCK TYPE AND DESCRIPTION (alteration, structure, mineralization)	CORE ANGLES TO AXIS	S SULPH- IDES	SAMPLE				Analytical Result:					
FROM	TO				NUMBER	FROM	TO	LENGTH	ppb Au					
0	2.4	Casing - overburden												
2.4	208.0	Mg Tholeiite Basalt - unaltered												
		- dark green colour to pale green down hole			51706	4.7	6.2	1.5	6					
		- medium grained												
		- very massive, homogenous texture												
		57.1 - 6.1 silicified, bleached section of core			07	87.0	88.5	1.5	3					
		- becomes pale green, finer grained down hole			08	102.8	104.1	1.3	3					
					09	135.5	137.0	1.5	49					
		37.0 - 51.0 pillowed, selvage zones are black chlorite rich			710	177.0	178.5	1.5	6					
		62.0 - 95.0 pillowed, selvage zones are black chlorite, calcite rich			11	180.5	182.0	1.5	36					
		86 - 115 carbonatized - calcite												
		4 cm qtz vein at 75° to C.A. at 102.85, 103.05, 103.2, 103.97												
		134.0 - 155.0 well developed pillows												
		155.0 - 208.0 carbonatized - calcite												
		176.8 - 182.0 core in 50% calcite stringers, generally 0 - 10° to C.A., to py												
		182.0 - 208.0 pillowed, carbonatized - calcite												

Kenneth Guy

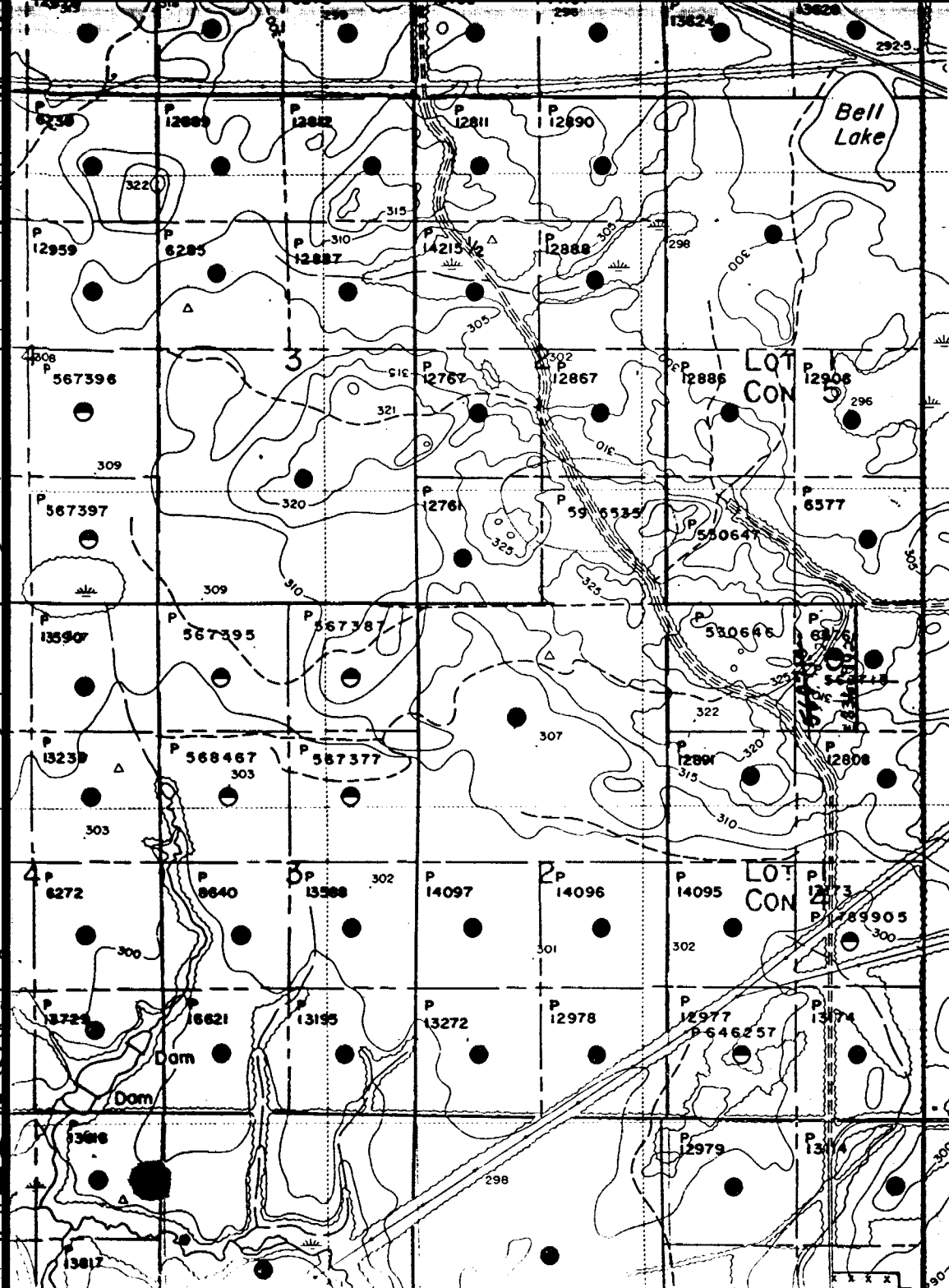

FNEY TWP.

DISPOSITION OF CROWN LANDS

TYPE OF DOCUMENT	SYMBOL
PATENT, SURFACE & MINING RIGHTS	●
" , SURFACE RIGHTS ONLY	○
" , MINING RIGHTS ONLY	◐
LEASE, SURFACE & MINING RIGHTS	■
" , SURFACE RIGHTS ONLY	□
" , MINING RIGHTS ONLY	◑
LICENCE OF OCCUPATION	▼
ORDER-IN-COUNCIL	OC
RESERVATION	⊙
CANCELLED	⊗
SAND & GRAVEL	⊕

NOTE: MINING RIGHTS IN PARCELS PATENTED PRIOR TO MAY 6, 1913, VESTED IN ORIGINAL PATENTEE BY THE PUBLIC LANDS ACT, R.S.O. 1970, CHAP. 380, SEC. 63, SUBSEC. 1.

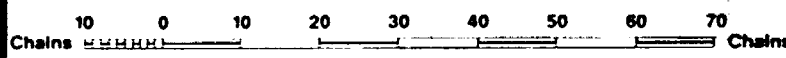

SCALE 1:20 000
GRID ZONE : 17

NOTES

XXXXXX REGISTERED PLAN OF SUBDIVISION