



Ministry of
Northern Affairs
and Mines

Report
of Work

W.R.# 022/
W8606-22
Whitney Twp.



42A11SE5079 W8606-00022 WHITNEY

Mining

010

Name and Postal Address of Recorded Holder Ralph E. Allerston	Prospector's Licence No. M-13613
543 Pine St. North, Timmins, Ont. P4N 6L9	

Total Work Days Cr. claimed 38	Mining Claim			Work Days Cr.			Mining Claim			Work Days Cr.		
	Prefix	Number	Work Days Cr.	Prefix	Number	Work Days Cr.	Prefix	Number	Work Days Cr.	Prefix	Number	Work Days Cr.
for Performance of the following work. (Check one only) <input checked="" type="checkbox"/> Manual Work <input type="checkbox"/> Shaft Sinking Drifting or other Lateral Work. <input type="checkbox"/> Compressed Air, other Power driven or mechanical equip. <input type="checkbox"/> Power Stripping <input type="checkbox"/> Diamond or other Core drilling <input type="checkbox"/> Land Survey	P	764588	35									
		798452	20									
		798453	13									

All the work was performed on Mining Claim(s): **P-451039**

Required Information eg: type of equipment, Names, Addresses, etc. (See Table Below)

Manual Labor Work (see attached)

ONTARIO GEOLOGICAL SURVEY
ASSESSMENT FILES
RESEARCH OFFICE

JAN 27 1986

RECEIVED

POINCIPIANE MINING DIVISION
RECEIVED
JAN 02 1986

RECORDED
JAN 02 1986

Date of Report
Dec. 30 1985

Recorded Holder or Agent (Signature)
R. E. Allerston
R. E. Allerston

Certification Verifying Report of Work
I hereby certify that I have a personal and intimate knowledge of the facts set forth in the Report of Work annexed hereto, having performed the work or witnessed same during and/or after its completion and the annexed report is true.

Name and Postal Address of Person Certifying Ralph E. Allerston 543 Pine St. North, Timmins, Ont. P4N 6L9	Date Certified Dec. 30 1985	Certified by (Signature) <i>R. E. Allerston</i> R. E. Allerston
---	--------------------------------	---

Table of Information/Attachments Required by the Mining Recorder

Type of Work	Specific Information per type	Other Information (Common to 2 or more types)	Attachments
Manual Work **	Manual Labour Nil	Names and addresses of men who performed manual work/operated equipment, together with dates and hours of employment.	Work Sketch: these are required to show the location and extent of work in relation to the nearest claim post.
Shaft Sinking, Drifting or other Lateral Work	Type of equipment		
Compressed air, other power driven or mechanical equip.	Type of equipment and amount expended. Note: Proof of actual cost must be submitted within 30 days of recording.	Names and addresses of owner or operator together with dates when drilling/stripping done.	Work Sketch (as above) in duplicate
Power Stripping	Signed core log showing; footage, diameter of core, number and angles of holes.		
Diamond or other core drilling	Name and address of Ontario land surveyor.	Nil	Nil

MANUAL WORK - ASSESSMENT - WHITNEY TWP. 1985Porcupine Mining Division - Ontario

<u>Names</u>	<u>Address</u>	<u>Dates</u>	<u>Hrs</u>	<u>M/day equivalent</u>
R.E. Allerston	543 Pine N. Timmins, Ont.	Jan. 20 Mar. 17 June 9 " 15 " 16 " 17 " 23 July 23 " 27 Aug. 10 Sept. 19 Oct. 9 " 30	6 6 6 9 9 9 9 9 9 9 9 9 6	
H. Lockett	629 Pine St W. Timmins, Ont.	Jan. 20 Mar. 17 June 9 " 16 " 17 " 23 Aug. 30 July 23	6 6 6 9 9 9 9 9	
Nolan Eoa	33 Pine St S. Timmins, Ont.	Mar. 17 Apr. 5 " 7 June 16	6 6 6 9	
E.B. O'Neill	348 Maple St S. Timmins, Ont.	June 16 " 17 July 27 Oct. 9 " 30	6 6 6 9 6	

Total

228 hrs ÷ 6 = 38 M/days Cr.Per Report Form 768

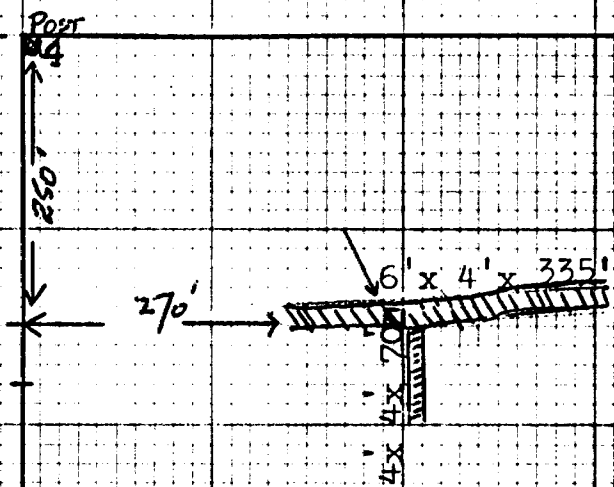

MANUAL + PLUGGER (power driven)

WHITNEY TOWNSHIP

Mining Claim P-451039 Conc: 3
NW 1/4 S 1/2 Lot 7-

Manual Stripping & Plugger Drill Work 1985

R.E. Allerston Prop. N-13613

3

2

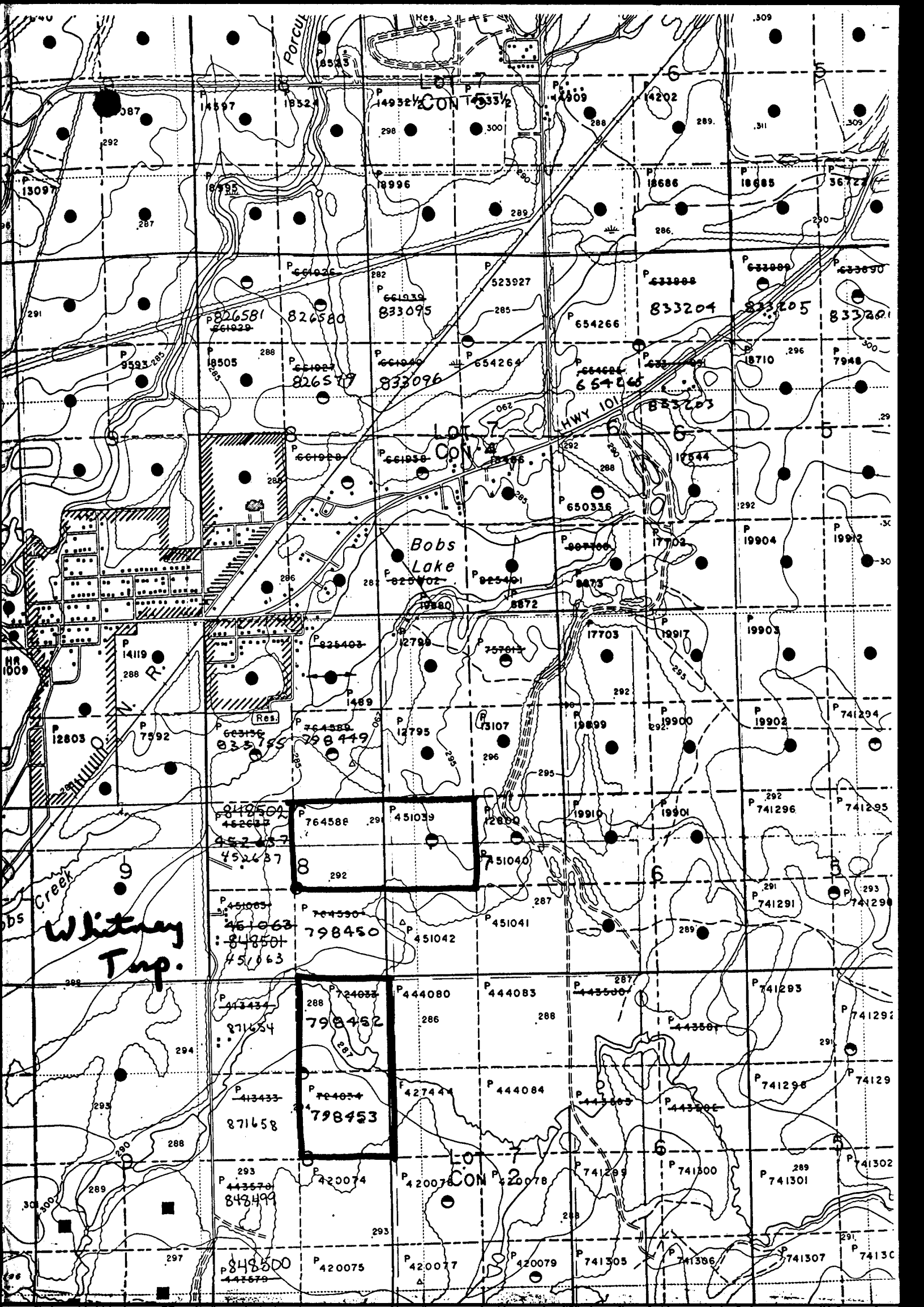

Porcupine

CON 1533 1/2

CON 1533 1/2

Bobs Lake

HWY 101

Whitney Top

764588
451039
292

798452
798453
288

CON 20078

Map containing numerous survey points and parcel numbers including: 13097, 18597, 19324, 14932, 1533 1/2, 42809, 14202, 287, 289, 292, 298, 300, 288, 289, 286, 285, 282, 281, 280, 279, 278, 277, 276, 275, 274, 273, 272, 271, 270, 269, 268, 267, 266, 265, 264, 263, 262, 261, 260, 259, 258, 257, 256, 255, 254, 253, 252, 251, 250, 249, 248, 247, 246, 245, 244, 243, 242, 241, 240, 239, 238, 237, 236, 235, 234, 233, 232, 231, 230, 229, 228, 227, 226, 225, 224, 223, 222, 221, 220, 219, 218, 217, 216, 215, 214, 213, 212, 211, 210, 209, 208, 207, 206, 205, 204, 203, 202, 201, 200, 199, 198, 197, 196, 195, 194, 193, 192, 191, 190, 189, 188, 187, 186, 185, 184, 183, 182, 181, 180, 179, 178, 177, 176, 175, 174, 173, 172, 171, 170, 169, 168, 167, 166, 165, 164, 163, 162, 161, 160, 159, 158, 157, 156, 155, 154, 153, 152, 151, 150, 149, 148, 147, 146, 145, 144, 143, 142, 141, 140, 139, 138, 137, 136, 135, 134, 133, 132, 131, 130, 129, 128, 127, 126, 125, 124, 123, 122, 121, 120, 119, 118, 117, 116, 115, 114, 113, 112, 111, 110, 109, 108, 107, 106, 105, 104, 103, 102, 101, 100, 99, 98, 97, 96, 95, 94, 93, 92, 91, 90, 89, 88, 87, 86, 85, 84, 83, 82, 81, 80, 79, 78, 77, 76, 75, 74, 73, 72, 71, 70, 69, 68, 67, 66, 65, 64, 63, 62, 61, 60, 59, 58, 57, 56, 55, 54, 53, 52, 51, 50, 49, 48, 47, 46, 45, 44, 43, 42, 41, 40, 39, 38, 37, 36, 35, 34, 33, 32, 31, 30, 29, 28, 27, 26, 25, 24, 23, 22, 21, 20, 19, 18, 17, 16, 15, 14, 13, 12, 11, 10, 9, 8, 7, 6, 5, 4, 3, 2, 1, 0.