

timmins

Analytical Services

P.O. Box 842
McIntyre Road
Schumacher, Ontario
Canada P0N 1G0
Phone 705-264-5111



010

CERTIFICATE OF ANALYSIS

Samples of: Grab

Date: July 14, 1988

No.: A-124-88

Samples from: 9211

Received: July 7, 1988

Lab number	Shipper number	OPT Au FA					
Near Hwy, 11	Burkes	.009					
Power Line	Green Carbonate	BA					
Pit # 2	Murphy	.011					
Pit # 1	Murphy	.007					

timmins

Analytical Services

P.O. Box 842
McIntyre Road
Schumacher, Ontario
Canada P0N 1G0
Phone 705-264-5111

CERTIFICATE OF ANALYSIS

Samples of: Fire Assay

Date: July 14, 1988

No.: A-124-88

Samples from: 9211

Received: July 13, 1988

Lab number	Shipper number	OPT Au FA					
	1	.009					
	2	.017					
	3	.011					
	4	.006					
	5	.018					
	6	.020					

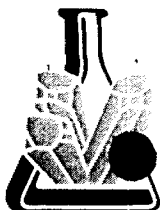

**MIN
• EN
LABORATORIES LTD.**

SPECIALISTS IN MINERAL ENVIRONMENTS
CHEMISTS • ASSAYERS • ANALYSTS • GEOCHEMISTS

VANCOUVER OFFICE:
705 WEST 15TH STREET
NORTH VANCOUVER, B.C. CANADA V7M 1T2
TELEPHONE (604) 980-5814 OR (604) 988-4524
TELEX: VIA U.S.A. 7601067 • FAX (604) 980-9621

TIMMINS OFFICE:
33 EAST IROQUOIS ROAD
P.O. BOX 867
TIMMINS, ONTARIO CANADA P4N 7G7
TELEPHONE: (705) 264-9996

Certificate of ASSAY

Company: R. DUBEAU
Project:
Attention: R. DUBEAU

File: 82-1279/P1
Date: SEPT. 27/88
Type: ROCK ASSAY

We hereby certify the following results for samples submitted.

Sample Number	NI %	AU G/TONNE	AU OZ/TON
A-1	.001	.02	0.001

Certified by _____

MIN-EN LABORATORIES LTD.

14-A

MINNISCOTT ANALYTICAL SERVICES

TR NO -

FA

ASSAY REPORT

TYPE -

LOCATION -

Cust # 9211

OPT

NO.	SAMPLE NUMBER	OZ. Per TON		Ni %	FA Au	Zn %
		Au	Ag			
1	#1	Pit	#1	ON ROAD	NIL	
2	#2	"	#2	ON ROAD	NIL	1x1/2AT
3	#3	"	#3	SOUTH OF ROAD	1004	
4	#4	"	#3	SOUTH OF ROAD	.017	
5	#5	"	#3	SOUTH OF ROAD	1040	
6	#6	"	#3	SOUTH OF ROAD	NIL	
7	#7	LARGE	PIT		NIL	
8						
9						
10						
11						
12						
13						
14						
15						
16						
17						
18						
19						
20						
21						
22						
23						
24						
25						
26						
27						
28						
29						
30						
31						
32						
33						
34						
35						

1x1

MP

[Signature]

Lab number	Shipper number	OPT Au FA					
	Green Carbonate Power Line	.004					

Samples taken from Pit #1, 2, 3

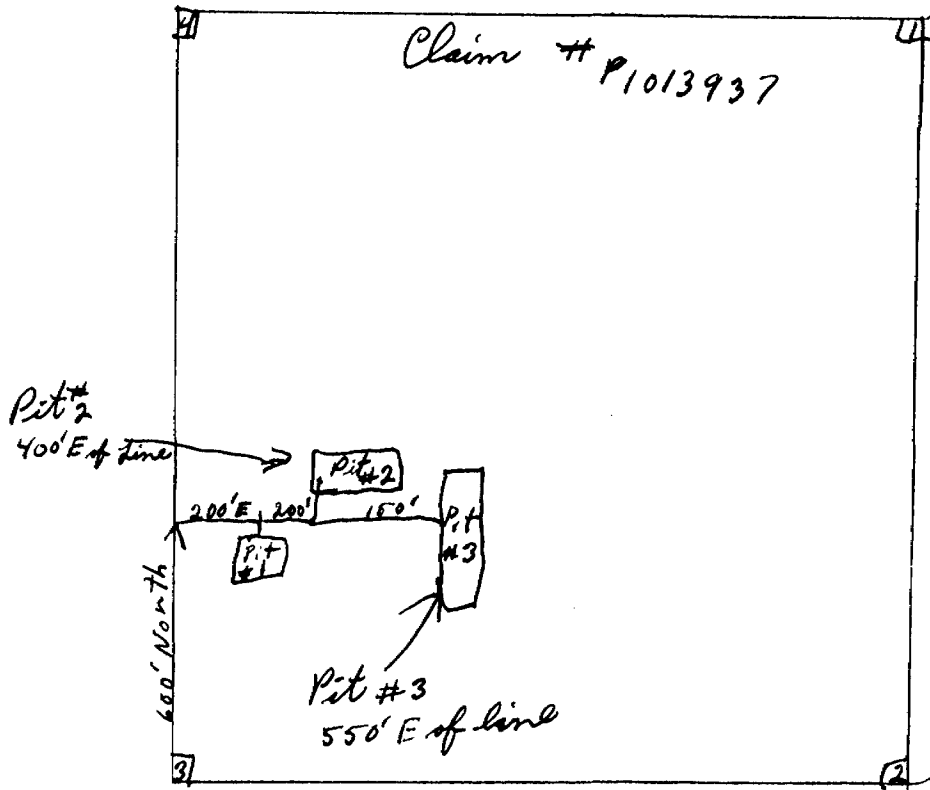
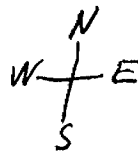

Trenches where samples were taken from
Murphy Trwp

⊗ Rolland Diebeau.

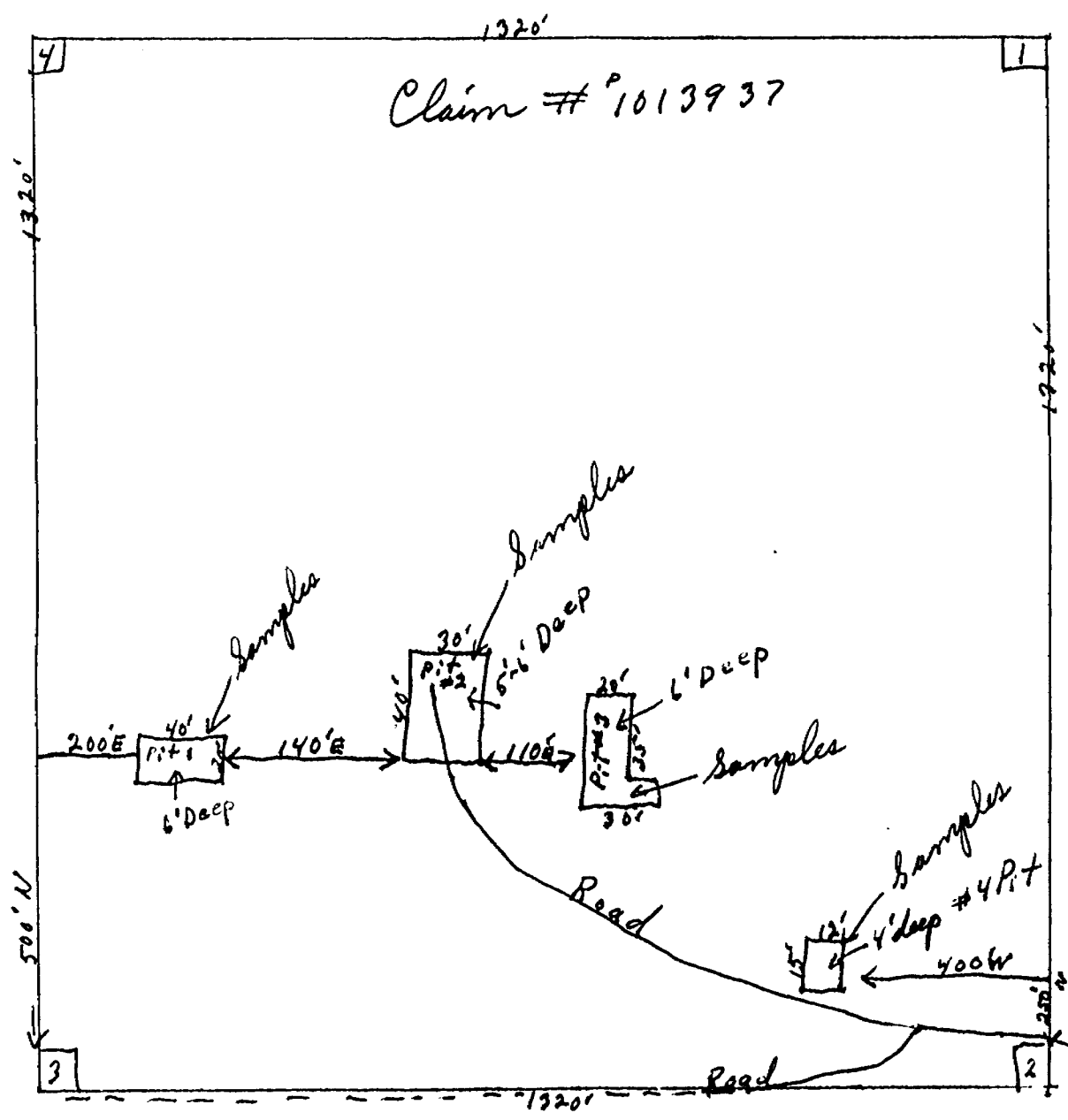
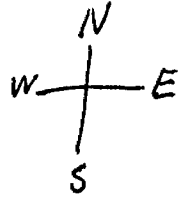

File # 2. 11900.



42A11SW0510 2.11900 MURPHY

900

Type of Survey(s) Assays

Claim Holder(s) Rolly Dubois

Address 40 Jubilee apt-2 Timmins Ont. P4N-5W3

Survey Company M 23602

Date of Survey (from & to) 15 6 88 31 10 88 Total Miles of line Cut

Name and Address of Author (of Geo-Technical report) Same as above

Credits Requested per Each Claim in Columns at right

Special Provisions	Geophysical	Days per Claim
For first survey: Enter 40 days. (This includes line cutting)	- Electromagnetic - Magnetometer - Radiometric	
For each additional survey: using the same grid: Enter 20 days (for each)		
Man Days	Geophysical	Days per Claim
Complete reverse side	- Electromagnetic - Magnetometer - Radiometric - Other	
Airborne Credits	Geophysical	Days per Claim
Note: Special provisions credits do not apply to Airborne Surveys.	- Electromagnetic - Magnetometer - Radiometric	

Mining Claims Traversed (List in numerical sequence)

Prefix	Mining Claim Number	Expend. Days Cr.	Prefix	Mining Claim Number	Expend. Days Cr.
	P-1029379	21.6			

RECEIVED

FEB 22 1989

MINING LANDS SECTION

ONTARIO GEOLOGICAL SURVEY
ASSESSMENT FILES
OFFICE
APR 26 1989
RECEIVED
RECORDED
NOV 29 1988

Expenditures (excludes power stripping)

Type of Work Performed Sampling & Assays

Performed on Claim(s) P-1013937

Calculation of Expenditure Days Credits

Total Expenditures \$ 324.45 ÷ 15 = Total Days Credits 21.6

Instructions
Total Days Credits may be apportioned at the claim holder's choice. Enter number of days credits per claim selected in columns at right.

Date Nov 29/88 Recorded by Holder or Agent (Signature) Rolly Dubois

For Office Use Only

Total Days Cr. Recorded 21.6 Date Recorded Nov 29/88 Mining Director (Signature) [Signature]

Date Approved at Recorder 19 April 89 Recorder (Signature) [Signature]

Certification Verifying Report of Work
I hereby certify that I have a personal and intimate knowledge of the facts set forth in the Report of Work, annexed hereto, having performed the work or witnessed same during and/or after its completion and the annexed report is true.

Name and Postal Address of Person Certifying Dubois ROLAND 40 Jubilee apt 2 Timmins Ont P4N 5W3

Date Certified Nov 29/88 Certified by (Signature) Rolly Dubois

MAP SYMBOLOLOGY

Aerial Cableway	Pipeline (above ground)
Boundary	Railroad
International	Single Track
Interprovincial	Double Track
District, Township	Abandoned
Indian Reserve	Variable
Appropriate	Road
Lot, Concession	Highway, County
Appropriate	Township
Park Boundary	Access (road of doubtful maintenance or signposted driveway)
Bridge	Trail, Beach Road (unimproved strip)
Road, Railroad	Rapids
Building	Double line river with multiple rapids
Chimney	Double line river with intertidal rapids
Cliff, Pit, Pile	Reservoir
Contours	River, Stream, Canal
Control Points	Approximate
Horizontal	Approximate
Vertical	Approximate
Culvert	Spot Elevation (spot elevations 300)
Falls	Tower
Double line river	Transmission Line
Fence, Hedge, Wall	Pole
Feature Outline (Construction Features, etc.)	Pylon
Flooded Land	Tunnel
Lock	Utility Poles
Marsh or Swamp	Wharf, Dock, Pier
Mast	Wooded Area
Mine Head Frame	
Outcrop	

AREAS WITHDRAWN FROM DISPOSITION

M.R.O. - MINING RIGHTS ONLY
 S.R.O. - SURFACE RIGHTS ONLY
 M.+S. - MINING AND SURFACE RIGHTS

Description	Order No.	Date	Disposition	File
(R) RESERVED FOR RECREATIONAL PURPOSES UNDER SEC 3 P.A. FILE 102742				

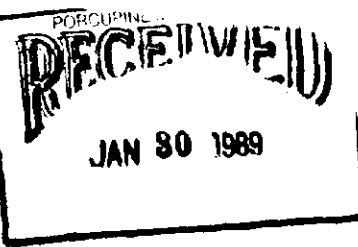

WARK TWP.

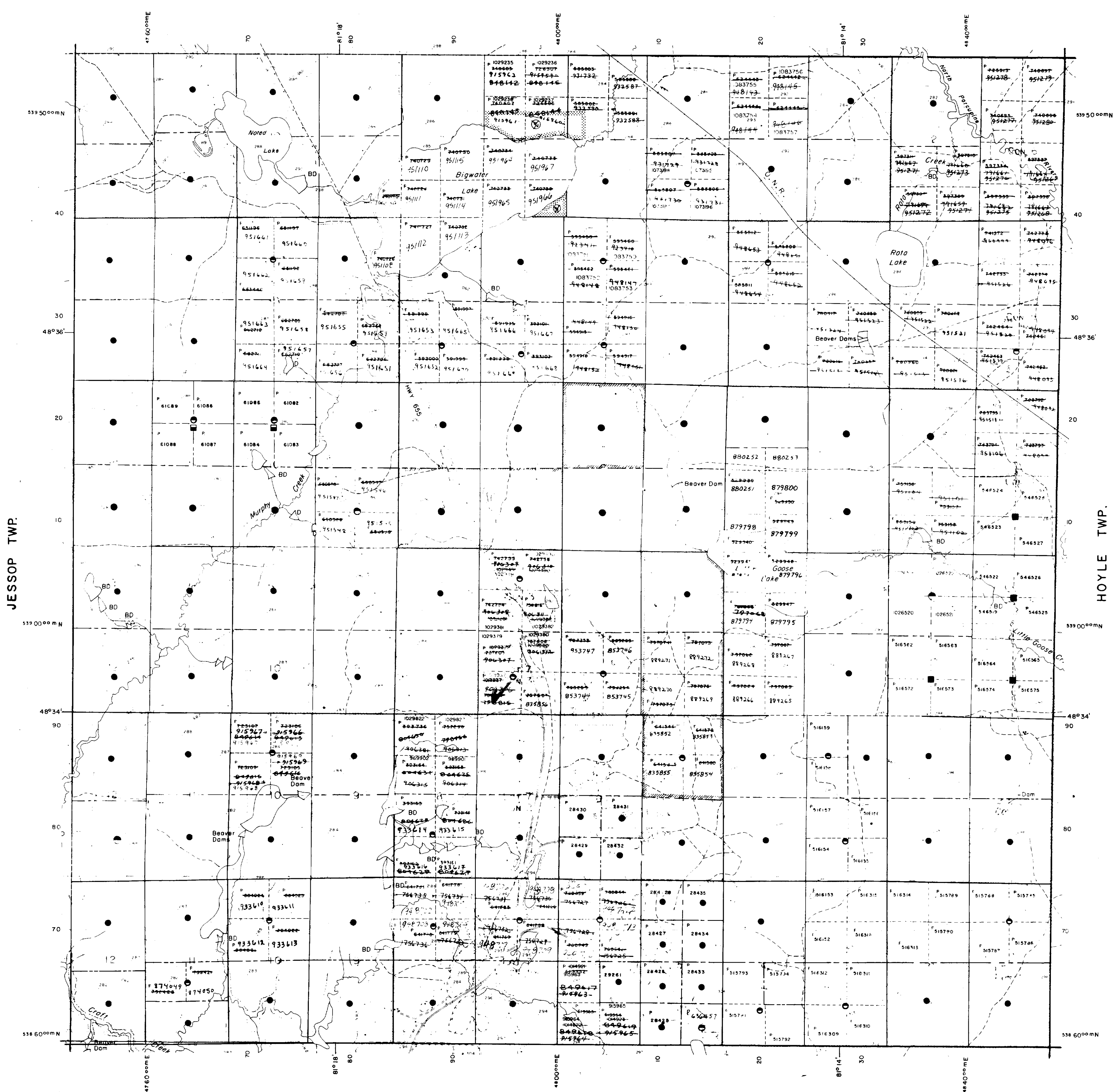

LEGEND

HIGHWAY AND ROUTE No	
OTHER ROADS	
SURVEY LINES	
CONVEYANCES, BASE LINES ETC	
UNSURVEYED LINES	
LOT LINES	
PARCEL BOUNDARY	
MINING CLAIMS ETC	
RAILWAY AND RIGHT OF WAY	
UTILITY LINES	
NON PERENNIAL STREAM	
FLOODING OR FLOODING RIGHTS	
SUBDIVISION OR COMPOSITE PLAN	
RESERVATIONS	
ORIGINAL SHORELINE	
MARSH OR MUSKEG	
MINES	
TRAVERSE MONUMENT	

DISPOSITION OF CROWN LANDS

TYPE OF DOCUMENT	SYMBOL
PATENT SURFACE & MINING RIGHTS	
" SURFACE RIGHTS ONLY	
" MINING RIGHTS ONLY	
LEASE SURFACE & MINING RIGHTS	
" SURFACE RIGHTS ONLY	
" MINING RIGHTS ONLY	
LICENCE OF OCCUPATION	
ORDER IN COUNCIL	
RESERVATION	
CANCELLED	
SAND & GRAVEL	

NOTE: MINING RIGHTS IN PARCELS PATENTED PRIOR TO MAY 1 1913 VESTED IN ORIGINAL PATENTEE BY THE PUBLIC LANDS ACT R.S.O. 1970 CHAP. 380, SEC. 63, SUBSEC. 1

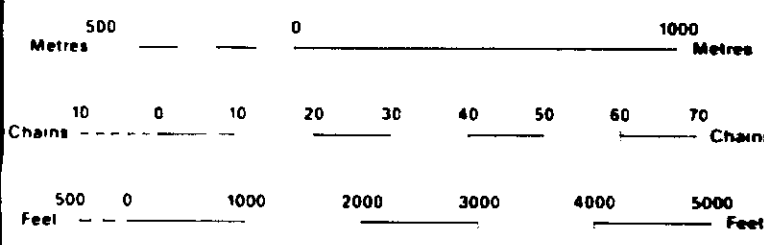

SCALE 1:20 000
 GRID ZONE: 17
 NOTES

TOWNSHIP
MURPHY
 M.N.R. ADMINISTRATIVE DISTRICT
TIMMINS
 MINING DIVISION
PORCUPINE
 LAND TITLES / REGISTRY DIVISION
COCHRANE

Ministry of Natural Resources
 Land Management Branch
 Ontario

ORIGINAL COMPILATION JULY, 1984
 REVISIONS:
 Number:
G-3980