



Report of Work



42A12NW5068 W8506-00441 FORTUNE

Mining Act

010 data on a separate form for each to be recorded (see table below). cal work use form no. 1362 "Report of Work (Geological, Geophysical, Geochemical and Expenditures)".

FORTUNE 70P.

Name and Postal Address of Recorded Holder: **BRETT S. DAVIS**
 563 Runnymede Rd., Toronto, M6S 2Z8

Prospector's Licence No.: **M21673**

Summary of Work Performance and Distribution of Credits

Total Work Days Cr. claimed 84 days	Mining Claim			Mining Claim			Mining Claim		
	Prefix	Number	Work Days Cr.	Prefix	Number	Work Days Cr.	Prefix	Number	Work Days Cr.
	P	826306	21						
		826301	21						
		826302	21						
		826303	21						

All the work was performed on Mining Claim(s): 826306, 826303, 826302, 826301

Required Information eg: type of equipment, Names, Addresses, etc. (See Table Below)

WORK PERFORMED BY:	DATES WORKED:	HOURS WORKED/DAY
Brett S. Davis 563 Runnymede Rd.	* Nov 5 to 12/84 May 1 to 5/84	12 hrs/day 12 hrs/day
Greg E. Davis 36 Park Lawn Rd. Toronto, Ontario M8Y 3H8	* Nov 5 to 12/84 May 1 to 5/84	12 hrs/day 12 hrs/day

* Equipment used: 2 x Atlas Copco Pluggers

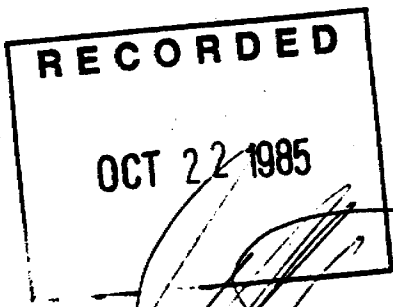
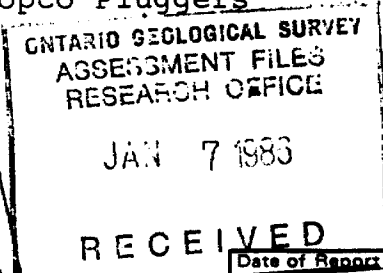
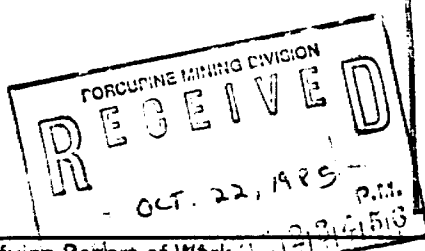

Date of Report: **Oct. 12, 1985**
 Recorded/Holder or Agent (Signature): *[Signature]*

Certification Verifying Report of Work: I hereby certify that I have personal and intimate knowledge of the facts set forth in the Report of Work annexed hereto, having performed the work or witnessed same during and/or after its completion and the annexed report is true.

Name and Postal Address of Person Certifying: **Brett S. Davis**
 563 Runnymede Rd. Toronto, M6S 2Z8

Date Certified: **Oct. 13, 1985**
 Certified by (Signature): *[Signature]*

Table of Information/Attachments Required by the Mining Recorder

Type of Work	Specific information per type	Other information (Common to 2 or more types)	Attachments
Manual Work	Nil	Names and addresses of men who performed manual work/operated equipment, together with dates and hours of employment.	Work Sketch: these are required to show the location and extent of work in relation to the nearest claim post.
Shaft Sinking, Drifting or other Lateral Work			
Compressed air, other power driven or mechanical equip.	Type of equipment	Names and addresses of owner or operator together with dates when drilling/stripping done.	Work Sketch (as above) in duplicate
Power Stripping	Type of equipment and amount expended. Note: Proof of actual cost must be submitted within 30 days of recording.		
Diamond or other core drilling	Signed core log showing; footage, diameter of core, number and angles of holes.		



42A12NW5068 W8506-00441 FORTUNE

900

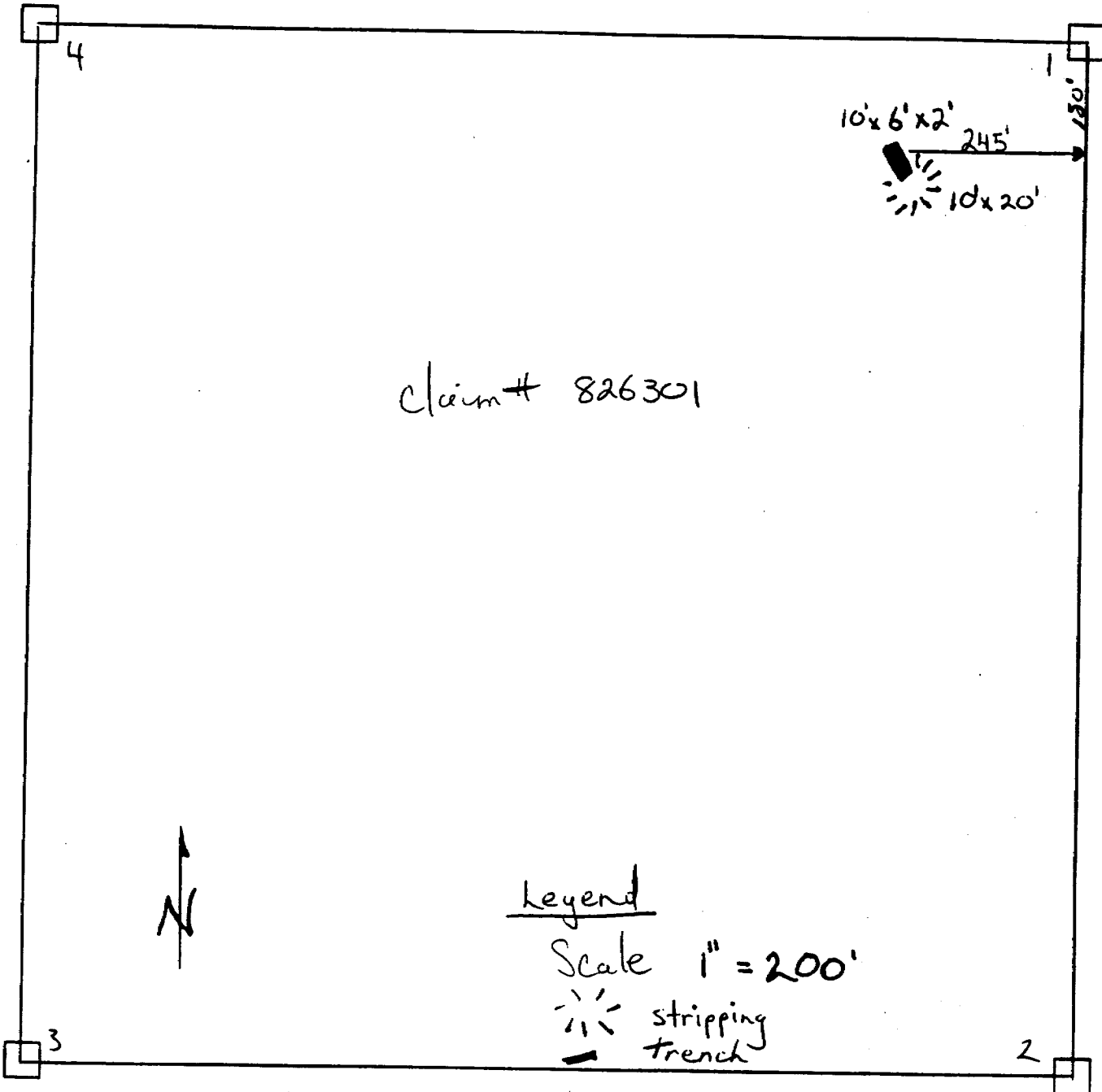

dimensions: trench - length x width x depth
 stripping - length x width.

Fig. 3.

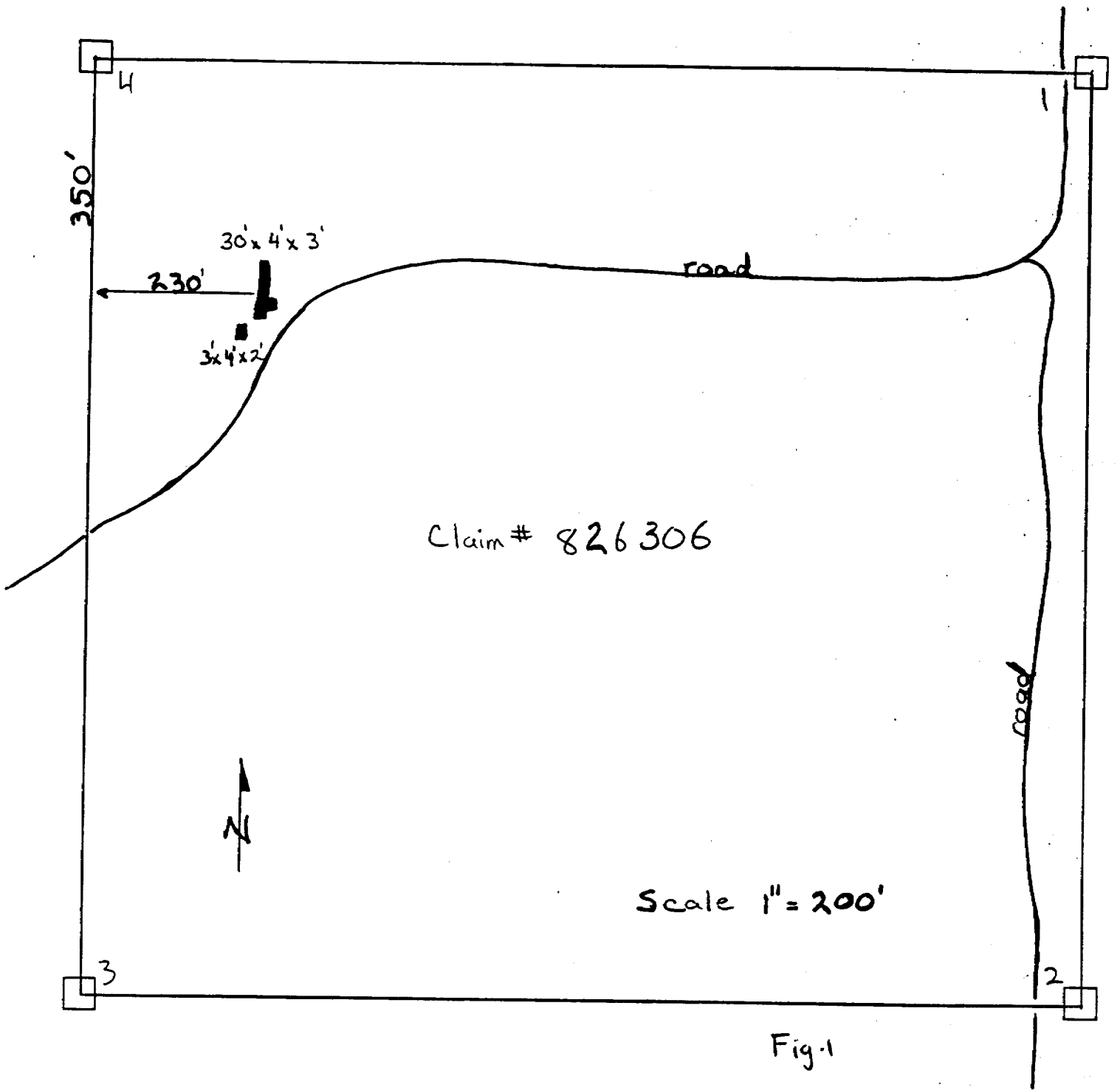

Claim # 826306

Scale 1" = 200'

Fig. 1

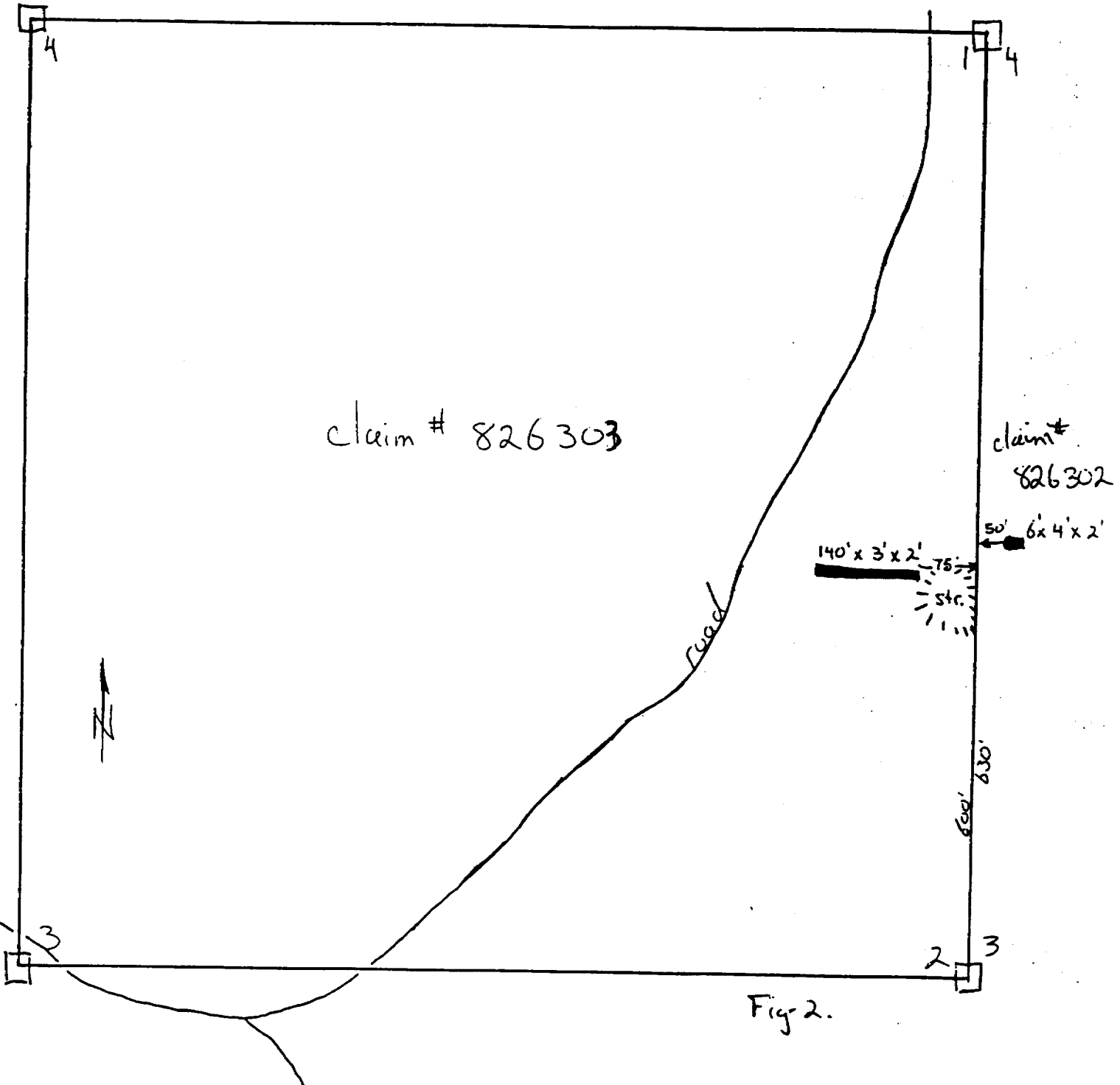
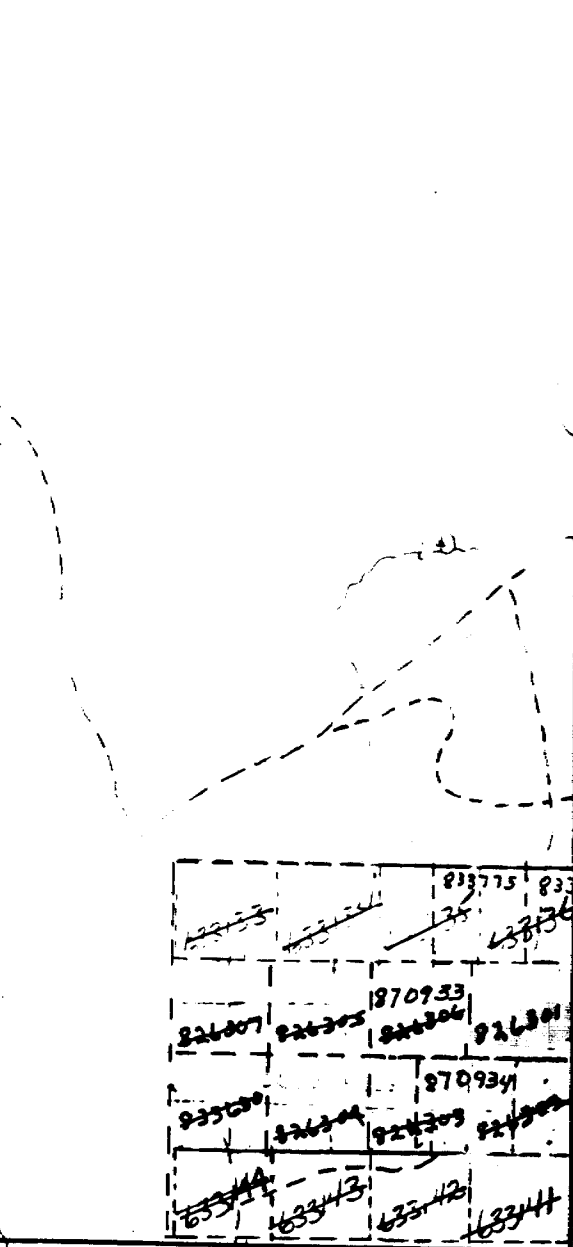

Fig 2.



P
 630045 530744
 630046 530745 530746

630046
 Fortune
 P



5 1/2 M
 5 M
 4 1/2 M
 4 M
 3 1/2 M
 3 M

COTE TP. M.271

Fortune
Asp

SE corner
 co-ordinates (approx.)
 Lat. 48° 34' 48"
 Dep. 61° 51' 36"

Revised Act. 1

SCALE: 1 INCH = 40 CHAINS

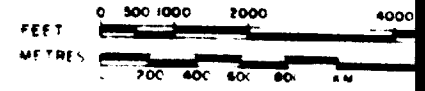

ACRES
 40

TOWNSHIP
FORTUNE
 DISTRICT
 COCHRAN
 MINING DIVISION
 PORCUPINE

 Ministry of Resources
 Ontario Surveys and Mapping

Date JAN 1977

Whitney Block
 Queen's Park, Toronto