

42A12SE0449 56 GODFREY

010

DIAMOND DRILLING

TOWNSHIP: GODFREY

REPORT NO: 56

WORK PERFORMED FOR: J.K. FILO AND C.HARRINGTON

RECORDED HOLDER: SAME AS ABOVE

: OTHER

<u>CLAIM NO.</u>	<u>HOLE NO.</u>	<u>FOOTAGE</u>	<u>DATE</u>	<u>NOTE</u>
1132989	HP-91-1	13'	JUNE/91	(1)

NOTES: (1) W9260.00053



42A125E0449 56 GODFREY

020

PACKSACK DRILL REPORT
ON THE
HARRINGTON GOLD
OCCURRENCE
IN
GODFREY TOWNSHIP
NORTHERN ONTARIO

Apr 4/92

By J. L. H. W.
11/30/92 Geology

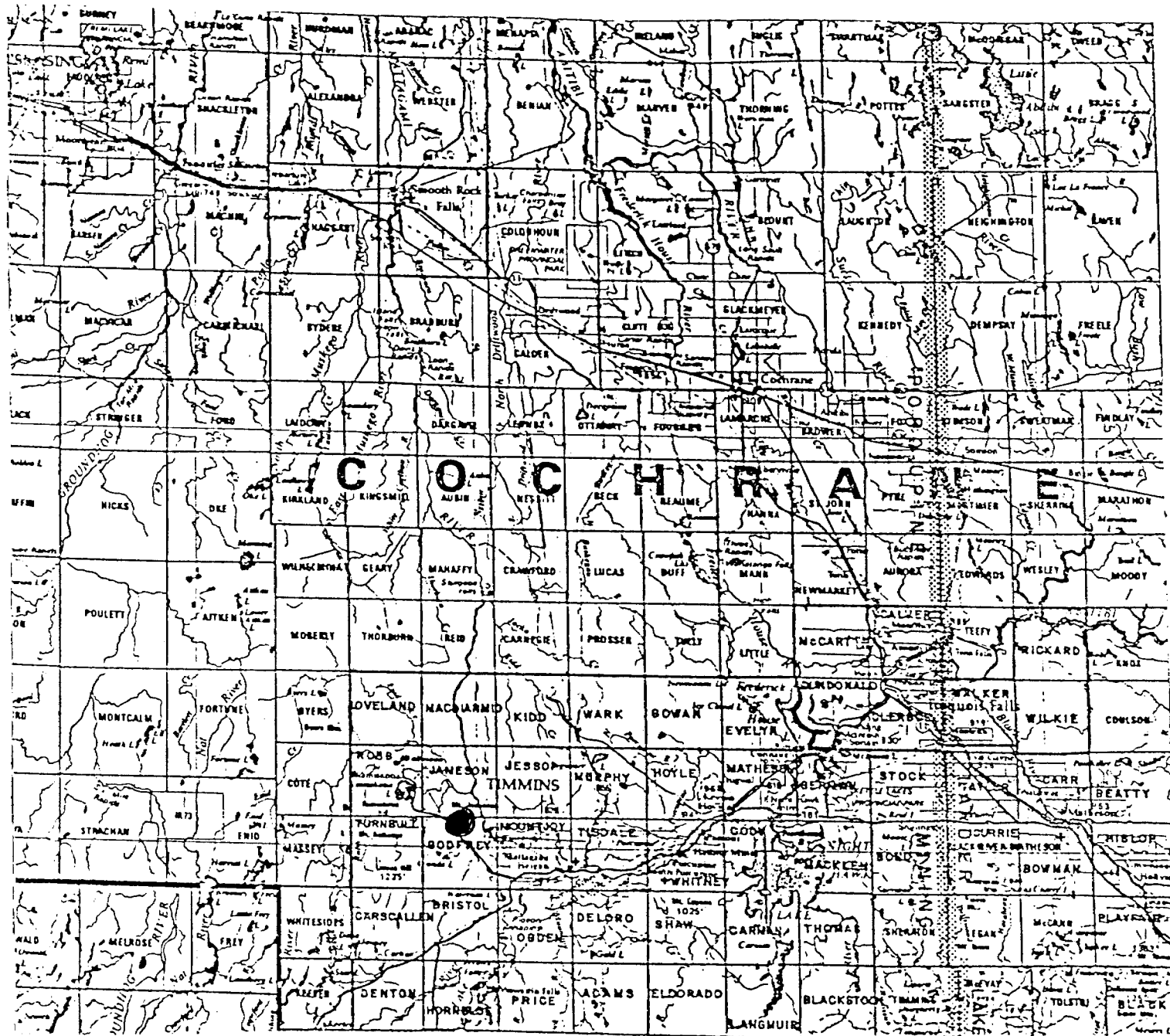

FIG 1: GENERAL LOCATION MAP

(1) PROPERTY

INTRODUCTION

During the summer of 1991 Mr. C. Harrington attempted to drill a short pack sack drill hole through a quartz vein recently discovered by C. Harrington. (See File Report MAR 92). Unfortunately, a number of slips were encountered along with blocky ground and the bit and rods seized in the hole, thus the hole could not be completed & the hole did not come close to the target zone.

This report will document the work carried out to date on this area with respect to drilling for assessment purposes.

PROPERTY LOCATION & ACCESS

The property presently consists of three contiguous claims numbered 1155087, 1132988 and 1132989 located in the N $\frac{1}{2}$ of 6078, con VI Godfrey Twp. (See Fig 142)

Access to the property is obtained by driving west of Timmins along Highway 101 to Highway 596. At Highway 596 one turns north and continues to Kam-Kotia club road, one then proceeds along this road to the ski club. From there the claim group is accessible via a short trail.

PATENT

CLAIM #
1155087

CLAIM #
1132989

CLAIM #
1132988

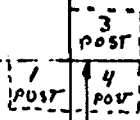

100M

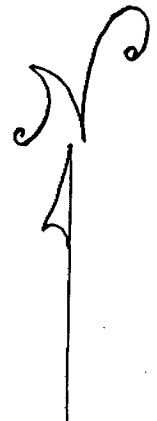

0 5 10 m.

NEW TRENCH (B)
 3.04M LONG
 0.76M WIDE
 0.30M DEEP

H-91-1
 COLLAR
 A20650

ORIGINAL TRENCH (A)
 3.96 M LONG
 0.76 M WIDE
 0.91 M DEEP (ORIGINALLY)

REBLASTED & DEEPEMED BY 0.3M
 TOTAL DEPTH NOW 1.21M
 ALL GRAB SAMPLES TAKEN
 FROM THIS TRENCH!

(C)
 LENGTHENED ORIGINAL TRENCH
 BY 1.5M WIDTH 0.76M DEPTH 1.21M

FIG #3:
 TRENCH LOCATION
 MAP & DRILL
 COLLAR LOCATION

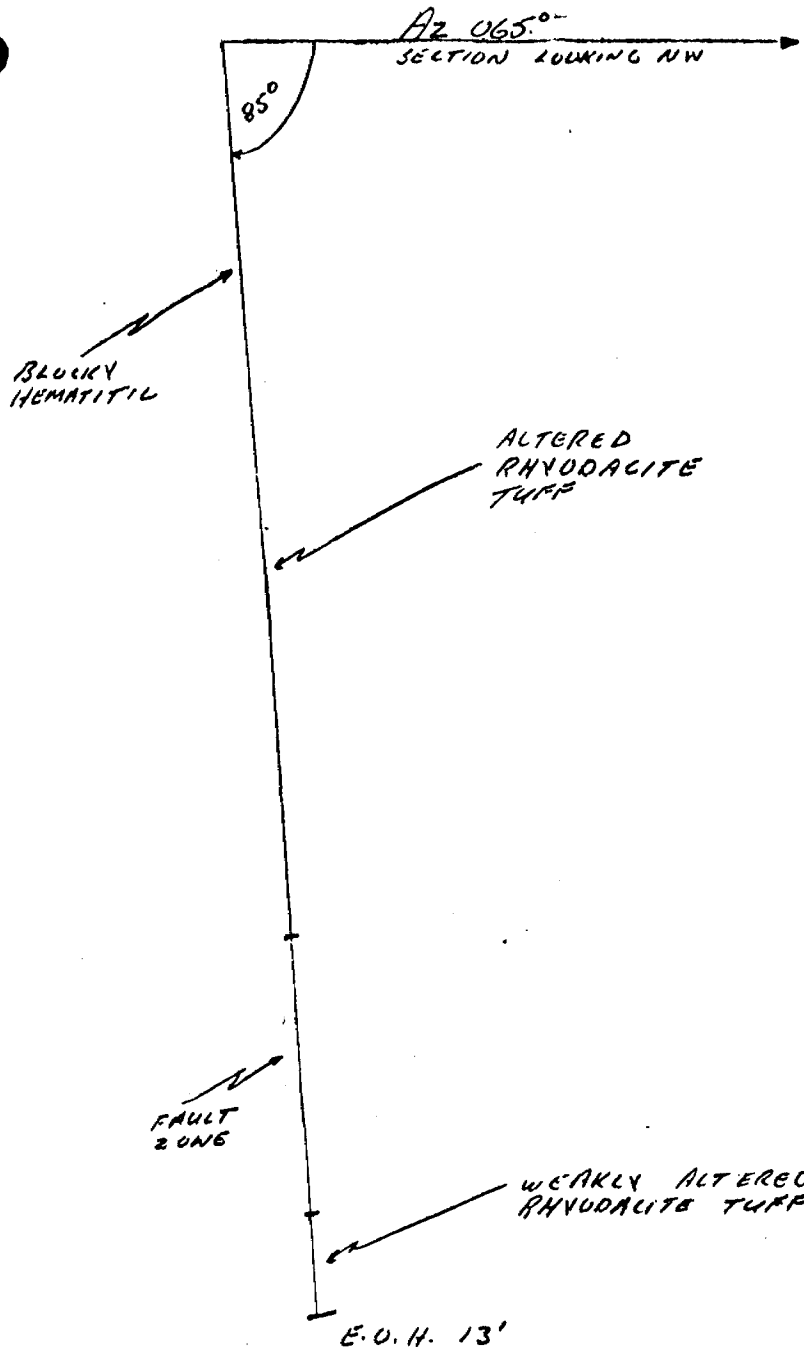

FIG #4
DRILL HOLE
SECTION

DRILLING RESULTS

The drilling carried out intersected badly fractured and brecciated chydacite tuff on the hanging wall side of the vein. The initial 9 ft. of this hole was altered (hematite) extensively but no mineralization was noted. Alteration & fracturing & brecciation may be related to faults and slips noted within this hole.

A more detailed account of what was intersected is presented in the accompanying log.

Respectfully
J. H. Feb
H. B. Geology.



THE MINING ACT - MINISTRY OF NATURAL RESOURCES
DIAMOND DRILLING LOG

Start a new page for every new hole, but fill in top portion of form only on first page for each hole.

FILL IN ON EVERY PAGE

HOLE NO. HP-91-11 PAGE NO. 1

DRILLING COMPANY DRILLED BY PROSPECTOR		COLLAR ELEVATION	BEARING OF HOLE FROM TRUE NORTH 065° 12'	TOTAL FOOTAGE 15'	DIP OF HOLE AT COLLAR - 85°	LOCATION OF HOLE IN RELATION TO A FIXED POINT ON THE CLAIM SEE SKETCH	MAP REFERENCE NO.	CLAIM NO. 1132989
DATE HOLE STARTED JUNE 11	DATE COMPLETED JUNE 15/92	DATE LOGGED MAR 17/92	LOGGED BY J.H. FILO		ft	LOCATION (Tp., Lot, Con. OR Lat. and Long.) GODFREY TWP LOT 9 N 1/2 S 1/4 CON II	PROPERTY NAME HARRINGTON PROPERTY	
EXPLORATION CO., OWNER OR OPTIONEE C. HARRINGTON		DATE SUBMITTED Apr 7/92	SUBMITTED BY (Signature) J.H. Filo		ft			
					ft			
					ft			

FOOTAGE		ROCK TYPE	DESCRIPTION Colour, grain size, texture, minerals, alteration, etc.	PLANAR FEATURE ANGLE *	CORE SPECIMEN FOOTAGE †	YOUR SAMPLE NUMBER	SAMPLE FOOTAGE		SAMPLE LENGTH	ASSAYS †	
FROM	TO						FROM	TO			
0	13	PHYONACITE? TUFF	<ul style="list-style-type: none"> - aphanitic reddish colored (hematitic) unit, very badly broken up, (blocky), numerous slips with slickensides, slips oriented 50 to core axis - core sub angular black clast noted - beyond 5' unit appears "cracked or brecciated, some interstitial sericite noted @ 6' - at 7' less hematitic, more of a pink bleached color, still blocky and broken up, a few more black angular & sub-angular fragments in aphanitic matrix, still numerous slips @ 10' to core axis - @ 9' clay seam, fault gouge, 3ft lost core ground, rare speck of quartz in fault gouge - below fault rock still brecciated but less hematitic still 								
			NOTE: THIS CORE IS E SIZE CORE & IT IS STORED AT TIMMINS CORE LIBRARY								
			HOLE DID NOT REACH TARGET 125 FEET FROM SMALL DRILL BECAME STUCK!								

* For features such as foliation, bedding, schistosity, measured from the long axis of the core.

† Additional credit available. See Assessment Work Regulations.

Report of Work Conducted After Recording Claim

Transaction Number
W9250.00053

Mining Act



900

Personal information collected on this form is obtained under the authority of the M this collection should be directed to the Provincial Manager, Mining Lands, Min Sudbury, Ontario, P3E 6A5, telephone (705) 670-7264.

- Instructions:**
- Please type or print and submit in duplicate.
 - Refer to the Mining Act and Regulations for requirements of filing assessment work or consult the Mining Recorder.
 - A separate copy of this form must be completed for each Work Group.
 - Technical reports and maps must accompany this form in duplicate.
 - A sketch, showing the claims the work is assigned to, must accompany this form.

131784 141990

Recorded Holder(s) J.V. FILO & C. HARRINGTON	Client No. 131784 / 141990
Address 535 BARTLEMAN TIMMINS ONT	Telephone No. 705-268-9045
Mining Division Porcupine	Township/Area Godfrey
Dates Work Performed From: JUNE 11/91	To: JUNE 15/91

Work Performed (Check One Work Group Only)

Work Group	Type
Geotechnical Survey	
Physical Work, Including Drilling	<i>Drilling</i>
Rehabilitation	
Other Authorized Work	
Assays	
Assignment from Reserve	

ONTARIO GEOLOGICAL SURVEY
 GIS - ASSESSMENT FILES
 JUL 20 1992
 RECEIVED

RECORDED
 APR - 6 1992
 Receipt _____

Total Assessment Work Claimed on the Attached Statement of Costs \$ 344.00

Note: The Minister may reject for assessment work credit all or part of the assessment work submitted if the recorded holder cannot verify expenditures claimed in the statement of costs within 30 days of a request for verification.

Persons and Survey Company Who Performed the Work (Give Name and Address of Author of Report)

Name	Address
<i>C. Harrington</i>	<i>82 Theriault Blvd. Timmins Ont</i>
<i>J.V. Filo (Report Author)</i>	<i>535 Bartleman Timmins Ont</i>

(attach a schedule if necessary)

Certification of Beneficial Interest * See Note No. 1 on reverse side

I certify that at the time the work was performed, the claims covered in this work report were recorded in the current holder's name or held under a beneficial interest by the current recorded holder.

Date: *APR 5/92* Recorded Holder or Agent (Signature): *[Signature]*

Certification of Work Report

I certify that I have a personal knowledge of the facts set forth in this Work report, having performed the work or witnessed same during and/or after its completion and annexed report is true.

Name and Address of Person Certifying: *J.V. FILO 535 BARTLEMAN TIMMINS ONT*

Telephone No.: *768-9045* Date: *APR 5/92* Certified By (Signature): *[Signature]*

For Office Use Only

Total Value Cr. Recorded <i>\$ 344.00</i>	Date Recorded <i>APR 16/92</i>	Mining Recorder <i>[Signature]</i>
	Deemed Approval Date <i>JUL 5/92</i>	Date Approved
	Date Notice for Amendments Sent	

RECEIVED
 APR 6 1992
 340 C. LL

Statement of Costs for Assessment Credit

État des coûts aux fins du crédit d'évaluation

Mining Act/Loi sur les mines

Transaction No./N° de transaction
W9260.00053

Personal information collected on this form is obtained under the authority of the Mining Act. This information will be used to maintain a record and ongoing status of the mining claim(s). Questions about this collection should be directed to the Provincial Manager, Minings Lands, Ministry of Northern Development and Mines, 4th Floor, 159 Cedar Street, Sudbury, Ontario P3E 6A5, telephone (705) 670-7264.

Les renseignements personnels contenus dans la présente formule sont recueillis en vertu de la Loi sur les mines et serviront à tenir à jour un registre des concessions minières. Adresser toute question sur la collecte de ces renseignements au chef provincial des terrains miniers, ministère du Développement du Nord et des Mines, 159, rue Cedar, 4^e étage, Sudbury (Ontario) P3E 6A5, téléphone (705) 670-7264.

1. Direct Costs/Coûts directs

Type	Description	Amount Montant	Totals Total global
Wages Salaires	Labour Main-d'oeuvre	169	169
	Field Supervision Supervision sur le terrain		169
Contractor's and Consultant's Fees Droits de l'entrepreneur et de l'expert- conseil	Type Geological	175	
			175
Supplies Used Fournitures utilisées	Type		
Equipment Rental Location de matériel	Type		
Total Direct Costs Total des coûts directs			344

2. Indirect Costs/Coûts Indirects

** Note: When claiming Rehabilitation work Indirect costs are not allowable as assessment work.
Pour le rambassement des travaux de réhabilitation, les coûts indirects ne sont pas admissibles en tant que travaux d'évaluation.

Type	Description	Amount Montant	Totals Total global
Transportation Transport	Type		
Food and Lodging Nourriture et hébergement			
Mobilization and Demobilization Mobilisation et démobilisation			
Sub Total of Indirect Costs Total partiel des coûts indirects			
Amount Allowable (not greater than 20% of Direct Costs) Montant admissible (n'excédant pas 20 % des coûts directs)			
Total Value of Assessment Credit (Total of Direct and Allowable Indirect costs)			
Valeur totale du crédit d'évaluation (Total des coûts directs et indirects admissibles)			

RECORDED
APR - 6 1992
Receipt

Note: The recorded holder will be required to verify expenditures claimed in this statement of costs within 30 days of a request for verification. If verification is not made, the Minister may reject for assessment work all or part of the assessment work submitted.

Note : Le titulaire enregistré sera tenu de vérifier les dépenses demandées dans le présent état des coûts dans les 30 jours suivant une demande à cet effet. Si la vérification n'est pas effectuée, le ministre peut rejeter tout ou une partie des travaux d'évaluation présentés.

Filing Discounts

1. Work filed within two years of completion is claimed at 100% of the above Total Value of Assessment Credit.
2. Work filed three, four or five years after completion is claimed at 50% of the above Total Value of Assessment Credit. See calculations below:

Total Value of Assessment Credit	Total Assessment Claimed
	× 0.50 =

Remises pour dépôt

1. Les travaux déposés dans les deux ans suivant leur achèvement sont remboursés à 100 % de la valeur totale susmentionnée du crédit d'évaluation.
2. Les travaux déposés trois, quatre ou cinq ans après leur achèvement sont remboursés à 50 % de la valeur totale du crédit d'évaluation susmentionné. Voir les calculs ci-dessous.

Valeur totale du crédit d'évaluation	Évaluation totale demandée
	× 0,50 =

Certification Verifying Statement of Costs

I hereby certify:
that the amounts shown are as accurate as possible and these costs were incurred while conducting assessment work on the lands shown on the accompanying Report of Work form.

that as Record Holder I am authorized
(Recorded Holder, Agent, Position in Company)

to make this certification

Attestation de l'état des coûts

J'atteste par la présente :
que les montants indiqués sont le plus exact possible et que ces dépenses ont été engagées pour effectuer les travaux d'évaluation sur les terrains indiqués dans la formule de rapport de travail ci-joint.

Et qu'à titre de _____ je suis autorisé
(titulaire enregistré, représentant, poste occupé dans la compagnie)

à faire cette attestation.

Signature J. V. F. [Signature] Date Apr 5/92

MAP SYMBOLOLOGY

Aerial Cableway	Pipeline
Boundary	Railroad
Unimproved	Single Track
Improved	Double Track
District Township	Approach
Indian Reserve	Highway
Appurtenance	Road
Lot Contention	Highway County
Appurtenance	Township
Point Boundary	Access (Line of doubtful importance)
Bridge	Footbridge
Arch. Bridge	Footbridge
Building	Reservoir
Chimney	River, Stream, Canal
Cliff, Pit, Pile	Islands and rocks with multiple readings
Cutouts	Islands and rocks with multiple readings
Excavation	Spot Elevation
Approximate	Spot Elevation
Depression	Spot Elevation
Control Points	Transmission Line
Horizontal	Power
Vertical	Power
Rock	Tunnel
Significant	Utility Poles
Culvert	Wharf, Dock, Pier
Falls	Wooded Area
Down the Hill	
Force, Hedge, Wall	
Feature Outline	
Unimproved	
Flooded Land	
Lock	
Marsh or Swamp	
Mast	
Mine Head Frame	
Outcrop	

AREAS WITHDRAWN FROM DISPOSITION

M.R.O. - MINING RIGHTS ONLY
 S.R.O. - SURFACE RIGHTS ONLY
 M.S. - MINING AND SURFACE RIGHTS

Description	Order No.	Date	Disposition	File
(1) - S.R.O. UNDER APPLICATION FOR AGRICULTURAL PURPOSES				
(2) - CERTIFIED AGRICULTURAL LAND 26.6 H2 SUBJECT TO SEC 8(1) OF THE MINING ACT				
(3) - BONA FIDE APPLICATION				
(4) - Pending S.R. Application under Part 11				
(5) - Pending proceedings, land not open				
(6) - Land newly added, 81-835-28				

(7) - BONA FIDE APPLICATION WITHDRAWN
 (8) - PROSPECTING, STAKING, SALE OF LEASE

SECTION 36 OF THE MINING ACT RSD 1990
 27% OF THE SURFACE RIGHTS BELONGING TO THE FEDERAL GOVERNMENT UNDER THE MINING ACT RSD 1990
 THE REST OF THE SURFACE RIGHTS BELONGING TO THE FEDERAL GOVERNMENT UNDER THE MINING ACT RSD 1990
 UNDER NO. 10 OF THE MINING ACT RSD 1990

(9) - PENDING APPLICATION UNDER THE PUBLIC LANDS ACT
 NOTICE REG. 200-2-2
 SEE LAND ACT FOR DETAILS

THE INFORMATION THAT APPEARS ON THIS MAP HAS BEEN COMPILED FROM VARIOUS SOURCES AND ACCURACY IS NOT GUARANTEED. THOSE WISHING TO STAKE MINING CLAIMS SHOULD CONSULT WITH THE MINING RECORDER, MINISTRY OF NORTHERN DEVELOPMENT AND MINES FOR ADDITIONAL INFORMATION ON THE STATUS OF THE LANDS SHOWN HEREON.

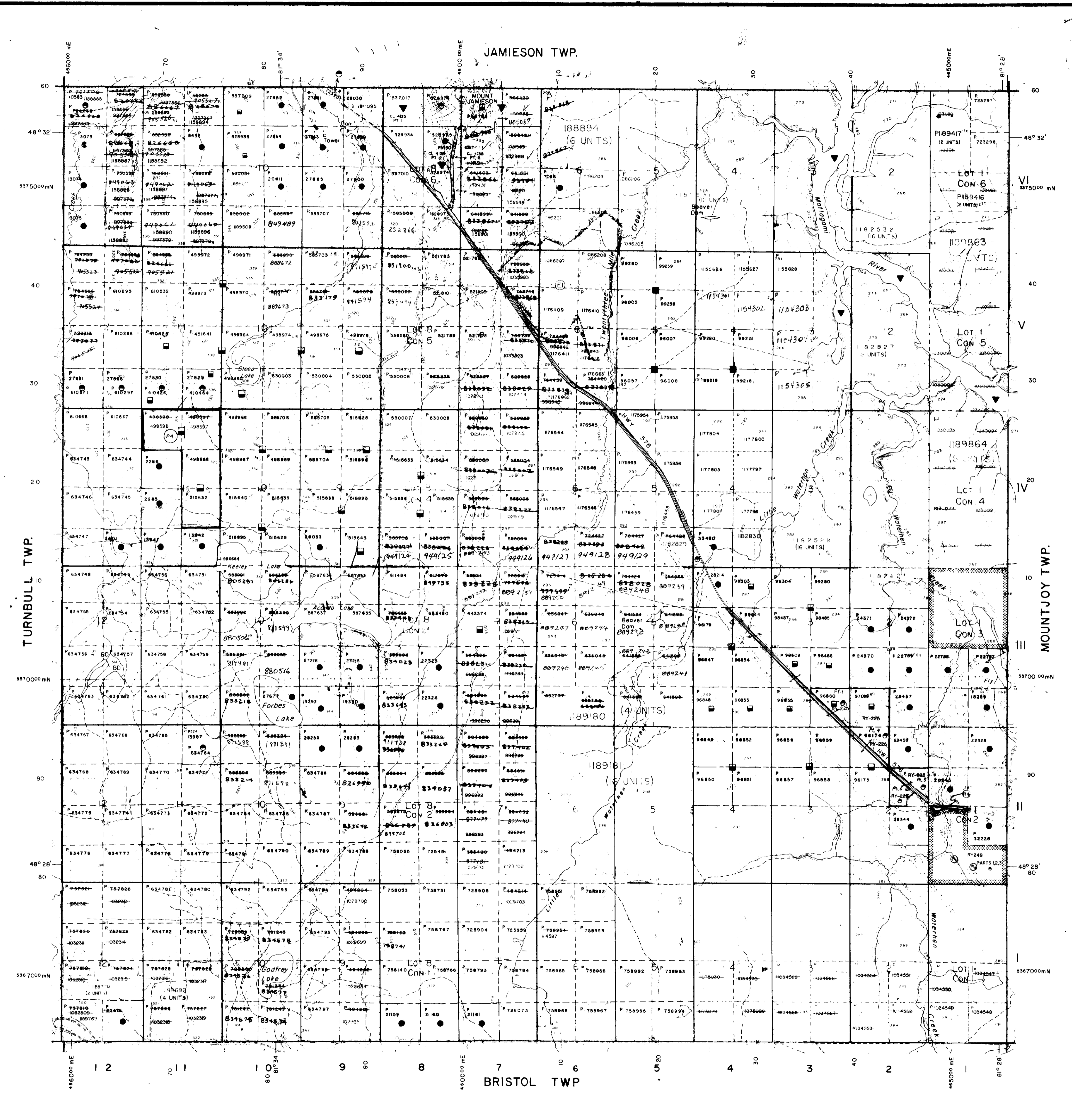

LEGEND

HIGHWAY AND ROUTE No.	
OTHER ROADS	
TRAILS	
SURVEYED LINES	
TOWNSHIPS, BASE LINES ETC.	
LOTS, MINING CLAIMS, PARCELS ETC.	
UNSURVEYED LINES	
LOT LINES	
PARCEL BOUNDARY	
MINING CLAIMS ETC.	
RAILWAY AND RIGHT OF WAY	
UTILITY LINES	
NON-PERENNIAL STREAM	
FLOODING OR FLOODING RIGHTS	
SUBDIVISION OR COMPOSITE PLAN	
RESERVATION	
ORIGINAL SHORELINE	
MARSH OR MUSKEG	
MINES	
TRAVERSE MONUMENT	

DISPOSITION OF CROWN LANDS

TYPE OF DOCUMENT	SYMBOL
PATENT, SURFACE & MINING RIGHTS	●
SURFACE RIGHTS ONLY	○
MINING RIGHTS ONLY	○
LEASE, SURFACE & MINING RIGHTS	■
SURFACE RIGHTS ONLY	■
MINING RIGHTS ONLY	■
LICENCE OF OCCUPATION	○
ORDER IN COUNCIL	OC
RESERVATION	○
CANCELLED	○
SAND & GRAVEL	○

NOTE: MINING RIGHTS IN PARCELS PATENTED PRIOR TO MAY 6 1913, VESTED IN ORIGINAL PATENTEE BY THE PUBLIC LANDS ACT, R.S.O. 1910, CHAP. 300, SEC. 43, SUBSEC. 1.

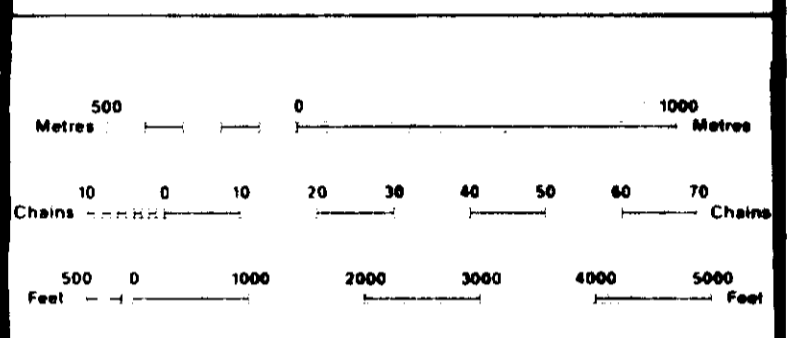

NOTES

FLOODING RIGHTS ON EITHER SIDE OF THE MATTAGAMI RIVER TO H.E.P.C.

IF YOU ARE OCCUPYING LANDS IN THIS TWP. YOU SHOULD BE AWARE OF THE FOLLOWING: THE MATTAGAMI RIVER IS A SOURCE OF FLOODING RIGHTS ONLY TO THE MATTAGAMI RIVER LIMITED. THE MATTAGAMI RIVER LIMITED IS A FEDERAL CORPORATION AND IS NOT A PART OF THE SURVEY SYSTEM AND IS NOT A PART OF THE MATTAGAMI RIVER LIMITED.

THIS TWP. IS SUBJECT TO FOREST ACTIVITIES IN 92/93. FURTHER INFORMATION AVAILABLE ON FILE.

TOWNSHIP
GODFREY
 M.N.S. ADMINISTRATIVE DISTRICT
 TIMMINS
 MINING DIVISION
 PORCUPINE
 LAND TITLES / REGISTRY DIVISION
 COCHRANE

Ministry of Natural Resources
 Land Management Branch

ORIGINAL COMPILATION: JULY 1984
 RE-USED

Number: **G-3991**

