

2. 221 42

EGH00-1

Lithogeochemical Analyzes

Project: Hollinger Grid Godfrey Township

Sample #	Hole #	from	to	SiO2 %	Al2O3 %	Fe2O3 %	CaO %	MgO %	Na2O %	TiO2 %	K2O %	MnO %	P2O3 %	LOI	Total
40969	EGH00-1	13.1	13.2	63.75	18.35	0.06	1.14	0.20	5.81	0.26	7.48	0.02	0.03	1.09	99.44
40970	EGH00-1	19.7	19.8	58.89	17.42	0.16	0.09	3.47	7.44	0.50	0.19	0.07	0.04	2.35	99.83
40971	EGH00-1	29.5	29.6	61.96	17.83	3.07	2.76	0.57	9.94	0.24	0.08	0.08	0.02	2.72	99.41
40972	EGH00-1	57.8	57.9	81.09	7.91	3.06	0.64	0.77	3.98	0.21	0.07	0.03	0.02	1.03	98.94
40973	EGH00-1	72.7	72.8	67.49	15.12	5.96	0.12	1.92	3.89	0.30	2.54	0.04	0.05	1.91	99.58
40974	EGH00-1	97.7	97.8	58.82	17.65	5.75	0.65	1.54	2.13	0.51	10.4	0.06	0.08	1.68	99.68



Project: EGH00-1

Sample #	Ba	Sr	Zr	Sc	Y	Be	Co	Cr	Cu	Ni	V	Zn	Rb	Nb
40969	1310	50	590	5	175	5	5	145	5	20	30	35	0.01	40
40970	80	130	1060	5	245	5	5	110	5	20	80	195	0.01	60
40971	40	150	570	5	210	5	5	60	5	5	35	45	0.01	40
40972	30	50	440	5	180	5	5	325	5	15	15	35	0.01	20
40973	580	40	670	5	290	10	5	195	5	10	20	70	0.01	20
40974	2430	90	610	10	340	10	10	110	70	20	40	55	0.02	40

All elements in ppm's

Az 090°

521782

EGH00-01  
050mE L 600 N  
Az 090°, Dip -45°

Overburden

Rhyolite, potassic

Rhyolite, spherulitic

Rhyolite, vesicular

Rhyolite, foliated

Mafic Dyke, diabase, magnetic

108.00 m.  
EGH00-01

-100

-100

100

-200

Explorers Alliance Corporation

Exploration

Timmins, ONTARIO

GODFREY HOLLINGER GRID

GODFREY TOWNSHIP

SECTION L 600 N

DDH EGH00-01

TRACED:	DATE:	NTS: 42-A/12 & 05	PROJECT: 8147
DRAWN: del DRAFTING	DATE: 28/03/2000	MAP No:	FILE: EGH0001
SUPERVISED: R Calhoun	DATE: 27/03/2000	SCALE 1: 1000 (metres)	
REVISED:	DATE:	0 20 40 60 80 100	

2. 221 42

Project: EGH00-2

Sample #	Ba	Sr	Zr	Sc	Y	Be	Co	Cr	Cu	Ni	V	Zn	Rb	Nb
40975	780	80	420	5	205	5	5	225	15	15	20	40	0.01	10
40976	610	40	460	5	215	5	5	115	30	20	35	100	0.01	10
40977	350	40	380	5	155	5	5	225	10	10	30	80	0.01	10
40978	380	40	400	5	150	5	5	120	20	5	20	130	0.01	10
40979	100	90	900	15	195	5	10	95	5	10	45	215	0.01	10
40980	30	150	1000	10	415	5	5	40	15	15	55	260	0.01	70
40981	1530	160	760	5	255	15	5	85	10	15	45	45	0.01	10
40982	20	160	610	5	210	20	5	40	5	10	35	130	0.01	20
40983	20	220	690	5	255	20	5	40	5	5	20	150	0.01	20
40984	170	150	830	5	355	20	5	115	5	10	40	205	0.01	60
40985	860	40	550	5	195	5	5	200	5	10	40	150	0.02	20
40986	800	70	420	5	180	5	5	355	5	10	30	55	0.01	10
40987	80	160	300	5	165	5	5	60	115	10	65	575	0.01	10
40988	360	40	320	5	130	5	5	170	5	10	50	85	0.01	10
40989	370	60	330	5	150	5	5	180	5	25	40	85	0.01	10
40990	610	20	510	5	140	5	10	170	5	10	55	275	0.02	20
40991	180	100	140	45	30	15	65	155	200	75	405	85	0.01	10

All elements in ppm's

2. 201 92

## Lithochemical Analyzes

Project: Godfrey Hollinger Grid

Sample #	Hole #	from	to	SiO2 %	Al2O3 %	Fe2O3 %	CaO %	MgO %	Na2O %	TiO2 %	K2O %	MnO %	P2O3 %	LOI	Total
40975	EGH00-2	39.6	39.7	73.05	12.37	4.33	0.39	1.06	3.36	0.21	2.77	0.04	0.04	1.42	99.24
40976	EGH00-2	49.5	49.6	73.51	12.27	3.08	0.67	1.04	2.41	0.20	3.68	0.04	0.04	1.71	99.02
40977	EGH00-2	58.0	58.1	77.34	10.81	3.00	0.40	0.65	3.76	0.16	2.24	0.03	0.03	0.89	99.45
40978	EGH00-2	72.6	72.7	76.33	11.11	3.50	0.55	0.75	3.36	0.18	2.08	0.04	0.04	1.39	99.47
40979	EGH00-2	85.5	85.6	63.53	14.22	8.62	2.08	1.23	5.65	0.71	0.47	0.10	0.19	2.84	99.82
40980	EGH00-2	100.9	101.0	58.64	18.99	7.55	0.23	2.72	8.83	0.45	0.07	0.04	0.06	2.00	99.77
40981	EGH00-2	112.3	112.4	58.63	17.00	3.79	3.43	0.98	3.85	0.34	7.64	0.08	0.08	3.45	99.57
40982	EGH00-2	135.9	136.0	60.47	18.05	4.91	2.30	1.45	8.90	0.26	0.07	0.06	0.07	2.80	99.48
40983	EGH00-2	149.5	149.6	61.39	17.57	3.24	3.49	0.66	9.25	0.30	0.06	0.07	0.09	3.27	99.54
40984	EGH00-2	198.4	198.5	62.54	18.56	3.29	1.22	0.95	9.85	0.42	0.57	0.05	0.05	1.54	99.26
40985	EGH00-2	226.6	226.7	72.66	13.03	3.80	0.24	1.54	2.50	0.25	3.34	0.03	0.03	1.68	99.33
40986	EGH00-2	257.6	257.7	74.72	11.61	2.94	1.17	0.53	3.56	0.22	2.70	0.07	0.08	1.39	99.18
40987	EGH00-2	271.6	271.7	64.85	10.15	7.10	6.08	1.45	3.61	0.21	0.38	0.18	0.09	5.54	99.78
40988	EGH00-2	278.2	278.3	72.29	12.11	3.64	1.46	0.94	4.08	0.24	1.48	0.03	0.09	2.05	98.55
40989	EGH00-2	289.8	289.9	71.76	12.69	3.44	1.99	0.62	5.36	0.29	0.96	0.03	0.05	1.97	99.32
40990	EGH00-2	306.1	306.2	63.00	17.28	3.81	0.54	2.72	0.41	0.38	6.60	0.02	0.07	2.72	99.75
40991	EGH00-2	314.1	314.2	48.64	13.37	15.36	10.05	6.16	2.19	1.26	0.91	0.22	0.20	0.81	99.33

17

2. 221 42

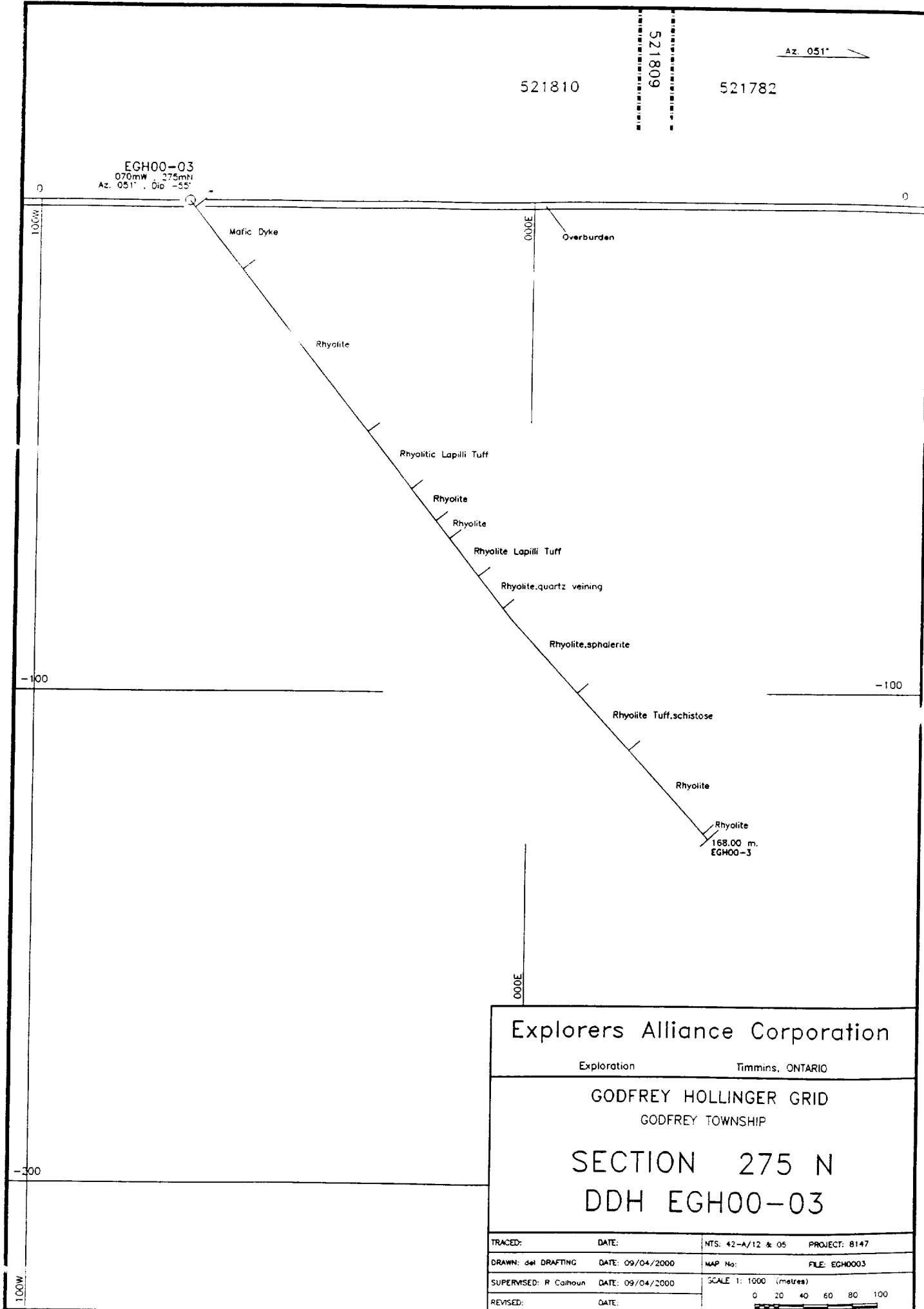

Explorers Alliance Corporation			
Exploration		Timmins, ONTARIO	
GODFREY HOLLINGER GRID GODFREY TOWNSHIP			
SECTION 275 N DDH EGH00-03			
TRACED:	DATE:	NTS: 42-A/12 & 05	PROJECT: 8147
DRAWN: del DRAFTING	DATE: 09/04/2000	MAP No:	FILE: EGH0003
SUPERVISED: R Colhoun	DATE: 09/04/2000	SCALE 1: 1000 (metres)	
REVISED:	DATE:	0 20 40 60 80 100	

EGH00-3

21 221 42

## Lithochemical Analyzes

Project: Hollinger Grid Godfrey Township

Sample #	Hole #	from	to	SiO2 %	Al2O3 %	Fe2O3 %	CaO %	MgO %	Na2O %	TiO2 %	K2O %	MnO %	P2O3 %	LOI	Total
40992	EGH00-3	31.2	31.3	62.20	17.15	4.98	0.24	0.97	1.16	0.44	11.00	0.11	0.05	1.11	99.69
40993	EGH00-3	46.5	46.6	78.70	9.75	1.64	0.15	0.31	0.39	0.14	7.35	0.03	0.02	0.34	99.20
40994	EGH00-3	54.0	54.1	70.02	14.31	3.66	0.68	0.65	3.91	0.31	5.12	0.06	0.04	0.86	99.82
40995	EGH00-3	69.1	69.2	76.90	10.91	2.78	0.70	0.41	5.63	0.19	0.15	0.04	0.02	1.00	98.81
40996	EGH00-3	85.0	85.1	71.86	12.71	2.18	1.66	0.45	3.37	0.27	5.00	0.06	0.03	1.67	99.48
40997	EGH00-3	95.3	95.4	70.64	14.22	3.99	0.34	1.90	1.43	0.22	4.63	0.02	0.02	1.85	99.48
40998	EGH00-3	98.9	99.0	69.44	15.83	2.24	0.15	0.62	1.92	0.34	6.88	0.02	0.03	1.57	99.47
40999	EGH00-3	107.9	108.0	66.73	15.06	5.81	0.85	1.08	5.49	0.32	2.52	0.09	0.04	1.63	99.90
41000	EGH00-3	117.9	118.0	70.26	14.78	3.70	0.44	0.94	5.38	0.33	2.00	0.04	0.03	1.43	99.49
40851	EGH00-3	135.0	135.2	54.61	16.79	3.49	7.48	0.97	8.68	0.24	0.07	0.12	0.03	6.88	99.67
40852	EGH00-3	139.0	139.1	39.72	17.94	18.98	3.19	7.03	4.35	0.82	0.04	0.25	0.10	7.21	99.89
40853	EGH00-3	146.7	146.8	58.68	18.56	5.50	2.65	1.22	9.39	0.32	0.09	0.10	0.05	3.16	99.85
40854	EGH00-3	158.0	158.1	60.63	14.91	8.74	0.90	4.80	5.35	0.50	0.11	0.09	0.07	3.28	98.61
40855	EGH00-3	162.3	162.4	51.44	18.18	7.19	5.30	2.96	8.39	0.29	0.06	0.13	0.05	5.84	99.89

14

Project: Hollinger Grid Godfrey Township

Sample #	Ba	Sr	Zr	Sc	Y	Be	Co	Cr	Cu	Ni	V	Zn	Rb	Nb
40992	1290	40	400	5	210	5	10	465	20	25	60	90	0.02	20
40993	610	20	190	5	95	5	5	335	5	30	25	40	0.01	10
40994	750	40	290	5	155	5	5	335	5	20	45	75	0.01	10
40995	30	50	210	5	130	5	5	275	5	25	35	105	0.01	10
40996	950	60	300	5	130	5	5	385	5	30	45	65	0.01	10
40997	570	30	380	5	120	5	5	100	5	15	20	165	0.02	10
40998	1240	30	360	5	175	5	5	265	5	15	30	105	0.02	20
40999	410	70	370	5	210	5	15	300	55	20	35	1170	0.01	20
41000	440	40	300	5	165	5	10	225	5	15	30	145	0.01	10
40851	10	300	340	5	135	5	5	40	5	10	35	145	0.01	20
40852	10	260	1360	5	445	35	15	5	5	20	65	525	0.01	130
40853	20	220	550	5	220	5	5	65	5	20	15	205	0.01	30
40854	50	190	690	5	380	15	15	135	5	15	25	525	0.01	50
40855	10	270	430	5	235	5	15	45	5	15	25	525	0.01	30

All elements in ppm's



521810

521809

Az 270°

EGH00-02

190mE 100mN

Az 270° Dip -50°

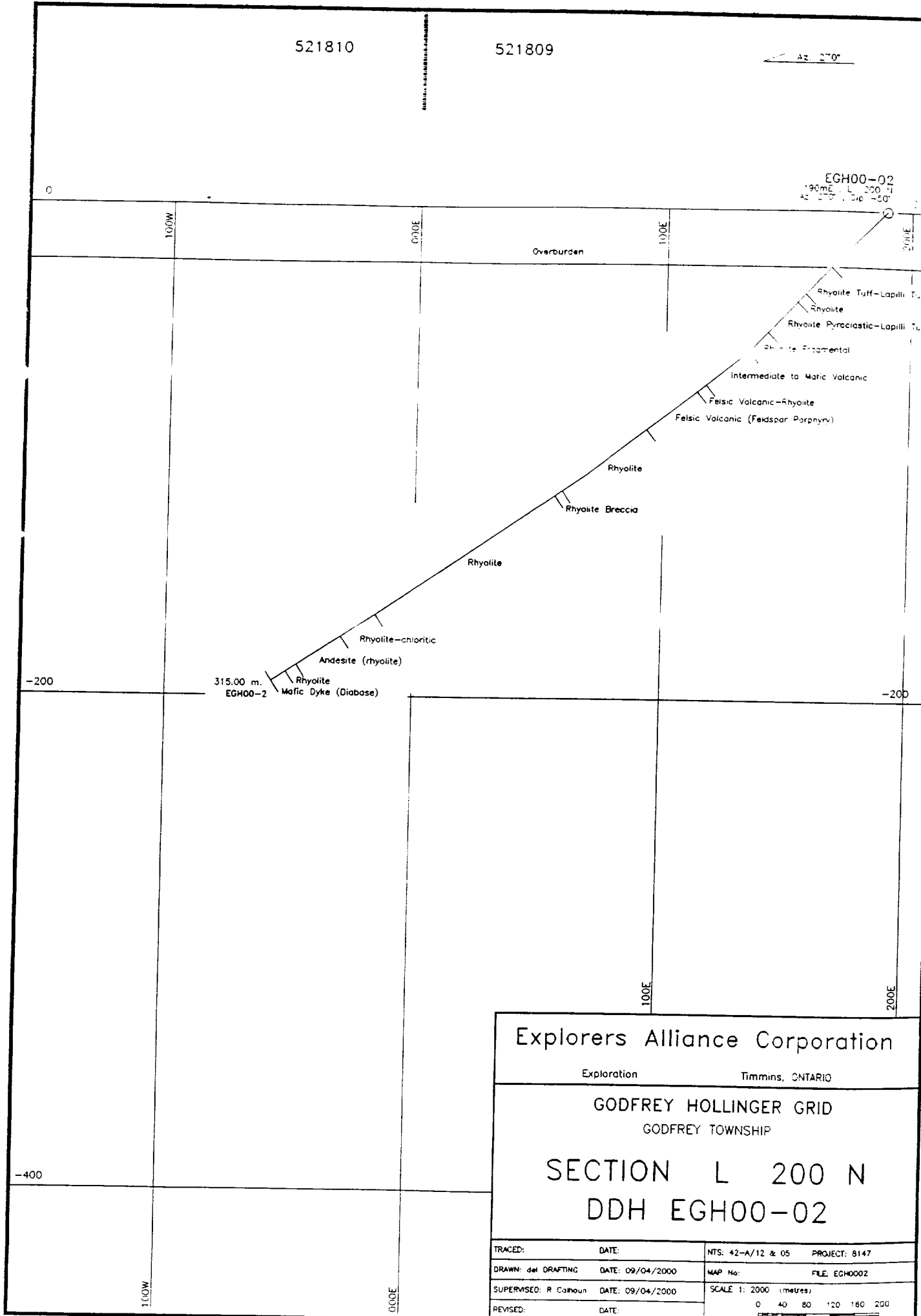

2. 22142

Explorers Alliance Corporation			
Exploration		Timmins, ONTARIO	
GODFREY HOLLINGER GRID			
GODFREY TOWNSHIP			
SECTION L 200 N			
DDH EGH00-02			
TRACED:	DATE:	NTS: 42-A/12 & 05	PROJECT: 8147
DRAWN: del DRAFTING	DATE: 09/04/2000	MAP No:	FILE: EGH0002
SUPERVISED: R Calhoun	DATE: 09/04/2000	SCALE 1: 2000 (metres)	
REVISED:	DATE:	0 40 80 120 160 200	

11:59 NO. 005 P. 01

APR 17 '00

ID:7056423300

Swastika Laboratories

Swastika Laboratories Ltd.  
1 Cameron Ave., Swastika, Ontario, POK 1T0  
Tel: (705) 642-3244 Fax: (705) 642-3300

Report No : 0W0950 RL  
Date : Apr-13-00

**EXPLORERS ALLIANCE CORPORATION**

Attention: R. Calhoun

Project: #167

Sample: Core

*GODFREY  
Hellingher GRAD*

**ICP Whole Rock Assay**

Lithium Metaborate Fusion

Sample Number	SiO <sub>2</sub> %	Al <sub>2</sub> O <sub>3</sub> %	Fe <sub>2</sub> O <sub>3</sub> %	CaO %	MgO %	Na <sub>2</sub> O %	TiO <sub>2</sub> %	K <sub>2</sub> O %	MnO %	P <sub>2</sub> O <sub>5</sub> %	LOI %	Ba ppm	Sr ppm	Zr ppm	Sc ppm	Y ppm	Be ppm	Co ppm	Cr ppm	Cu ppm	Ni ppm	V ppm	Zn ppm	Rb %	Nb ppm	Total %
40969	63.75	18.35	1.06	1.14	0.20	5.81	0.26	7.49	0.02	0.03	1.09	1310	50	590	<5	175	5	<5	145	5	20	30	35	0.01	40	99.44
40970	58.89	17.42	9.16	0.09	3.47	7.44	0.50	0.19	0.07	0.04	2.35	80	130	1060	5	245	5	5	110	<5	20	80	195	<0.01	60	99.83
40971	61.96	17.83	3.07	2.76	0.57	9.94	0.24	0.08	0.08	0.02	2.72	40	150	570	<5	210	5	<5	60	<5	5	35	45	<0.01	40	99.41
40972	81.09	7.91	3.06	0.64	0.77	3.98	0.21	0.07	0.03	0.02	1.03	30	50	440	<5	180	5	5	325	5	15	15	35	<0.01	20	98.94
40973	67.49	15.12	5.96	0.12	1.92	3.89	0.30	2.54	0.04	0.05	1.91	580	40	670	<5	290	10	5	195	<5	10	20	70	0.01	20	99.55
40974	58.82	17.65	5.75	0.65	1.54	2.13	0.51	10.41	0.06	0.08	1.68	2430	90	610	10	340	10	10	110	70	20	40	55	0.02	40	99.68
40975	73.05	12.37	4.33	0.39	1.06	3.36	0.21	2.77	0.04	0.04	1.42	780	80	420	<5	205	5	<5	225	15	15	20	40	0.01	10	99.24
40976	73.51	12.27	3.08	0.67	1.04	2.41	0.20	3.88	0.04	0.04	1.71	610	40	460	<5	215	5	5	115	30	20	35	100	0.01	10	99.02
40977	77.34	10.81	3.00	0.40	0.65	3.76	0.16	2.24	0.03	0.03	0.89	350	40	380	<5	155	5	<5	225	10	10	30	80	0.03	<10	99.45
40978	76.33	11.11	3.50	0.55	0.75	3.36	0.18	2.08	0.04	0.04	1.39	380	40	400	<5	150	5	<5	120	20	5	20	130	0.01	10	99.47
40979	63.53	14.22	8.62	2.08	1.23	5.65	0.71	0.47	0.10	0.19	2.84	100	90	900	15	195	5	10	95	<5	10	45	215	<0.01	<10	99.82
40980	58.64	18.99	7.55	0.23	2.72	8.83	0.45	0.07	0.04	0.06	2.00	30	150	1000	10	415	5	5	40	15	15	55	260	<0.01	70	99.77
40981	58.63	17.00	3.79	3.43	0.98	3.85	0.34	7.64	0.08	0.08	3.45	1530	160	760	<5	255	15	<5	85	10	15	45	45	0.01	10	99.57
40982	60.47	18.05	4.91	2.30	1.45	8.90	0.26	0.07	0.06	0.07	2.80	20	160	610	<5	210	20	<5	40	<5	10	35	130	<0.01	20	99.48
40983	61.39	17.57	3.24	3.49	0.66	9.25	0.30	0.06	0.07	0.09	3.27	20	220	690	<5	255	20	<5	40	<5	5	20	150	<0.01	20	99.54

*EGH 00-1*

*EGH 00-2*

*goes to 40991*

*enveloped both*

2.22



42A12SE2020 2.22142 GODFREY

020

Sample is fused with Lithium Metaborate and dissolved in dilute HNO<sub>3</sub>.

Signed: *[Signature]*

Swastika Laboratories ID:7056423300 APR 24'00 12:32 No.012 P.02

**Swastika Laboratories Ltd.**

1 Cameron Ave., Swastika, Ontario, P0K 1T0

Tel: (705) 642-3244 Fax: (705) 642-3300

Report No : 0W1121 RL

Date : Apr-24-00

**EXPLORERS ALLIANCE CORPORATION**

Attention: R. Calhoun

Project: 8167

Sample: Core

**ICP Whole Rock Assay**

Lithium Metaborate Fusion

8167

Sample Number	SiO <sub>2</sub> %	Al <sub>2</sub> O <sub>3</sub> %	Fe <sub>2</sub> O <sub>3</sub> %	CaO %	MgO %	Na <sub>2</sub> O %	TiO <sub>2</sub> %	K <sub>2</sub> O %	MnO %	P <sub>2</sub> O <sub>5</sub> %	LOI %	Ba ppm	Sr ppm	Zr ppm	Sc ppm	Y ppm	Be ppm	Co ppm	Cr ppm	Cu ppm	Ni ppm	V ppm	Zn ppm	Rb %	Nb ppm	Total %
40851	54.61	16.79	3.49	7.48	0.97	8.68	0.24	0.07	0.12	0.03	6.88	<10	300	343	<5	155	5	5	40	<5	10	35	145	<0.01	20	99.67
40852	39.72	17.94	18.98	3.19	7.03	4.35	0.82	0.04	0.25	0.10	7.21	<10	260	1360	<5	445	35	15	5	<5	20	65	525	<0.01	130	99.89
40853	58.68	18.56	5.50	2.65	1.22	9.39	0.32	0.09	0.10	0.05	3.16	20	220	550	<5	220	5	5	65	<5	20	15	205	<0.01	30	99.85
40854	60.63	14.91	8.74	0.90	4.80	5.35	0.56	0.11	0.09	0.07	3.28	50	190	890	5	380	15	15	135	<5	15	25	525	<0.01	50	99.61
40855	51.44	18.18	7.19	5.30	2.86	6.39	0.29	0.06	0.13	0.05	5.84	<10	270	430	<5	235	5	15	45	<5	15	25	525	<0.01	30	99.89
40992	62.20	17.15	4.98	0.24	0.97	1.16	0.44	11.09	0.11	0.05	1.11	1290	40	400	5	210	5	10	465	20	15	60	90	0.02	70	99.69
40993	78.70	9.75	1.64	0.15	0.31	0.39	0.14	7.36	0.03	0.02	0.34	810	20	190	<5	95	5	5	335	5	30	25	40	0.01	10	99.20
40994	70.02	14.31	3.66	0.68	0.65	3.91	0.31	5.12	0.06	0.04	0.88	750	40	290	5	155	5	5	335	<5	20	45	75	0.01	10	99.82
40995	78.90	10.91	2.78	0.70	0.41	5.63	0.19	0.15	0.04	0.02	1.00	30	50	210	<5	130	<5	5	275	<5	25	35	105	<0.01	10	98.81
40996	71.86	12.71	2.18	1.66	0.45	3.37	0.27	5.00	0.06	0.03	1.67	950	60	300	<5	130	5	5	385	5	30	45	65	0.01	10	99.48
40997	70.64	14.22	3.99	0.34	1.90	1.43	0.22	4.68	0.02	0.02	1.85	570	30	380	<5	120	5	5	100	<5	15	20	165	0.02	10	99.48
40998	69.44	15.83	2.24	0.15	0.62	1.91	0.94	6.89	0.02	0.03	1.57	1240	30	360	5	175	5	5	265	<5	15	30	105	0.02	20	99.47
40999	66.73	15.06	5.81	0.85	1.08	5.49	0.32	2.52	0.09	0.04	1.63	410	70	970	5	210	5	15	300	55	20	35	1170	0.01	20	99.50
41000	70.26	14.78	3.70	0.44	0.94	5.38	0.33	2.03	0.04	0.03	1.43	440	40	300	5	185	5	10	225	<5	15	30	145	0.01	10	99.49

Sample is fused with Lithium Metaborate and dissolved in dilute HNO<sub>3</sub>.

Signed: 

ICP Whole Rock Assay  
Lithium Metaborate Fusion

Sample Number	SiO <sub>2</sub> %	Al <sub>2</sub> O <sub>3</sub> %	Fe <sub>2</sub> O <sub>3</sub> %	CaO %	MgO %	Na <sub>2</sub> O %	TiO <sub>2</sub> %	K <sub>2</sub> O %	MnO %	P <sub>2</sub> O <sub>5</sub> %	LOI %	Ba ppm	Sr ppm	Zr ppm	Sc ppm	Y ppm	Be ppm	Co ppm	Cr ppm	Cu ppm	Ni ppm	V ppm	Zn ppm	Rb %	Nb ppm	Total %
40984	62.54	18.56	3.29	1.22	0.95	9.88	0.42	0.57	0.05	0.05	1.34	170	150	830	<5	355	20	5	115	<5	10	40	205	<0.01	60	96.26
40985	72.66	13.03	3.80	0.24	1.54	2.50	0.25	3.94	0.03	0.03	1.69	960	40	550	<5	195	5	5	200	<5	10	40	150	0.02	20	99.33
40986	74.72	11.61	2.94	1.17	0.53	3.56	0.22	2.70	0.07	0.06	1.39	800	70	420	<5	180	5	<5	355	5	10	30	55	<0.01	<10	99.18
40987	64.85	10.15	7.10	3.08	1.45	3.61	0.21	3.38	0.18	0.09	5.54	80	160	300	5	165	5	5	60	115	10	65	575	<0.01	<10	99.78
40988	72.29	12.11	3.54	1.46	0.94	4.08	0.24	1.48	0.03	0.09	2.05	350	40	320	<5	130	5	5	170	<5	10	50	85	<0.01	<10	98.55
40989	71.75	12.69	3.44	1.99	0.62	5.36	0.29	0.90	0.05	0.05	1.97	370	60	330	5	150	5	5	180	<5	25	40	85	0.01	10	99.32
40990	63.06	17.28	9.81	0.54	2.72	0.41	0.38	6.60	0.02	0.07	2.72	510	20	510	5	140	5	10	170	<5	10	55	275	0.02	20	99.75
40991	48.64	13.37	15.36	0.95	6.15	2.19	1.26	0.91	0.22	0.20	0.81	180	130	140	45	30	15	65	155	230	75	475	85	<0.01	<10	99.33

Sample is fused with Lithium Metaborate and dissolved in dilute HNO<sub>3</sub>.

Signed: Dennis Christie

## Work Report Summary

Transaction No: W0160.30773

Status: APPROVED

Recording Date: 2001-SEP-25

Work Done from: 2000-MAR-18

Approval Date: 2001-NOV-21

to: 2000-APR-07

Client(s):

130679 FALCONBRIDGE LIMITED

Survey Type(s):

ASSAY

### Work Report Details:

Claim#	Perform	Perform Approve	Applied	Applied Approve	Assign	Assign Approve	Reserve	Reserve Approve	Due Date
G 6000265	\$627	\$627	\$0	\$0	\$627	627	\$0	\$0	
G 6000266	\$382	\$382	\$0	\$0	\$373	373	\$9	\$9	
P 833079	\$0	\$0	\$200	\$200	\$0	0	\$0	\$0	2002-SEP-25
P 833090	\$0	\$0	\$400	\$400	\$0	0	\$0	\$0	2002-SEP-28
P 1182867	\$0	\$0	\$400	\$400	\$0	0	\$0	\$0	2002-SEP-26
	\$1,009	\$1,009	\$1,000	\$1,000	\$1,000	\$1,000	\$9	\$9	

Status of claim is based on information currently on record.



42A12SE2020 2.22142 GODFREY

900

Date: 2001-NOV-21

GEOSCIENCE ASSESSMENT OFFICE  
933 RAMSEY LAKE ROAD, 6th FLOOR  
SUDBURY, ONTARIO  
P3E 6B5

FALCONBRIDGE LIMITED  
SUITE 1200, 95 WELLINGTON STREET WEST  
TORONTO, ONTARIO  
M5J 2V4 CANADA

Tel: (888) 415-9845  
Fax: (877) 670-1555

**Submission Number:** 2.22142  
**Transaction Number(s):** W0160.30773

Dear Sir or Madam

**Subject: Approval of Assessment Work**

We have approved your Assessment Work Submission with the above noted Transaction Number(s). The attached Work Report Summary indicates the results of the approval.

At the discretion of the Ministry, the assessment work performed on the mining lands noted in this work report may be subject to inspection and/or investigation at any time.

If you have any question regarding this correspondence, please contact LUCILLE JEROME by email at [lucille.jerome@ndm.gov.on.ca](mailto:lucille.jerome@ndm.gov.on.ca) or by phone at (705) 670-5858.

Yours Sincerely,



Ron Gashinski  
Supervisor, Geoscience Assessment Office

**Cc:** Resident Geologist  
Falconbridge Limited  
(Claim Holder)  
Lionel Bonhomme  
(Agent)

Assessment File Library  
Falconbridge Limited  
(Assessment Office)



Date / Time of Issue Sep 11 2001 10:22h Eastern  
TOWNSHIP / AREA PLAN  
GODFREY G-3991

ADMINISTRATIVE DISTRICTS / DIVISIONS  
Mining Division Porcupine  
Land Titles/Registry Division COCHRANE  
Ministry of Natural Resources District TIMMINS

TOPOGRAPHIC

- Contours
- Water
- Highways
- Power Lines
- Roads
- Telephone Lines
- Telephone Poles
- Water Towers
- Water Poles
- Water Poles (No. 1)
- Water Poles (No. 2)
- Water Poles (No. 3)
- Water Poles (No. 4)
- Water Poles (No. 5)
- Water Poles (No. 6)
- Water Poles (No. 7)
- Water Poles (No. 8)
- Water Poles (No. 9)
- Water Poles (No. 10)
- Water Poles (No. 11)
- Water Poles (No. 12)
- Water Poles (No. 13)
- Water Poles (No. 14)
- Water Poles (No. 15)
- Water Poles (No. 16)
- Water Poles (No. 17)
- Water Poles (No. 18)
- Water Poles (No. 19)
- Water Poles (No. 20)

LAND TENURE

- Concessions
- Leases
- Mineral Rights
- Mineral Rights (No. 1)
- Mineral Rights (No. 2)
- Mineral Rights (No. 3)
- Mineral Rights (No. 4)
- Mineral Rights (No. 5)
- Mineral Rights (No. 6)
- Mineral Rights (No. 7)
- Mineral Rights (No. 8)
- Mineral Rights (No. 9)
- Mineral Rights (No. 10)
- Mineral Rights (No. 11)
- Mineral Rights (No. 12)
- Mineral Rights (No. 13)
- Mineral Rights (No. 14)
- Mineral Rights (No. 15)
- Mineral Rights (No. 16)
- Mineral Rights (No. 17)
- Mineral Rights (No. 18)
- Mineral Rights (No. 19)
- Mineral Rights (No. 20)

LAND TENURE WITHDRAWALS

- 1924
- 1925
- 1926
- 1927
- 1928
- 1929
- 1930
- 1931
- 1932
- 1933
- 1934
- 1935
- 1936
- 1937
- 1938
- 1939
- 1940
- 1941
- 1942
- 1943
- 1944
- 1945
- 1946
- 1947
- 1948
- 1949
- 1950
- 1951
- 1952
- 1953
- 1954
- 1955
- 1956
- 1957
- 1958
- 1959
- 1960
- 1961
- 1962
- 1963
- 1964
- 1965
- 1966
- 1967
- 1968
- 1969
- 1970
- 1971
- 1972
- 1973
- 1974
- 1975
- 1976
- 1977
- 1978
- 1979
- 1980
- 1981
- 1982
- 1983
- 1984
- 1985
- 1986
- 1987
- 1988
- 1989
- 1990
- 1991
- 1992
- 1993
- 1994
- 1995
- 1996
- 1997
- 1998
- 1999
- 2000
- 2001
- 2002
- 2003
- 2004
- 2005
- 2006
- 2007
- 2008
- 2009
- 2010
- 2011
- 2012
- 2013
- 2014
- 2015
- 2016
- 2017
- 2018
- 2019
- 2020
- 2021
- 2022
- 2023
- 2024
- 2025
- 2026
- 2027
- 2028
- 2029
- 2030

IMPORTANT NOTICES

LAND TENURE WITHDRAWAL DESCRIPTIONS

Ministry	Type	Date	Description
2161	Withdrawal	Jan 1 2001	IRAP/MSR CLAIM SITE
2166	Withdrawal	Jan 1 2001	FLOODING RIGHTS ON EITHER SIDE OF THE MATTAGAN RIVERS TO THE P.E.
2184	Withdrawal	Jan 1 2001	RESERVED FOR RECREATIONAL PURPOSES UNDER P.L.A. TELL 1988/4
2174	Withdrawal	Jan 1 1981	PENDING APPLICATION UNDER THE PUBLIC LANDS ACT NOTICE
			RECEIVED BY NOV 22 SEE LAND TOLL TELL FOR DETAILS
2175	Withdrawal	Jan 1 1981	RESERVED FOR RECREATIONAL PURPOSES UNDER P.L.A. TELL 1988/4
2183	Withdrawal	Jan 1 2001	PENDING APPLICATION UNDER THE PUBLIC LANDS ACT NOTICE
			RECEIVED BY NOV 22 SEE LAND TOLL TELL FOR DETAILS
2134	Withdrawal	Jan 1 2001	SPUD. UNDER APPLICATION FOR AGRICULTURAL PURPOSES

IMPORTANT NOTICES

Check under each parcel registration for notices and other information regarding mining and mineral development activities.

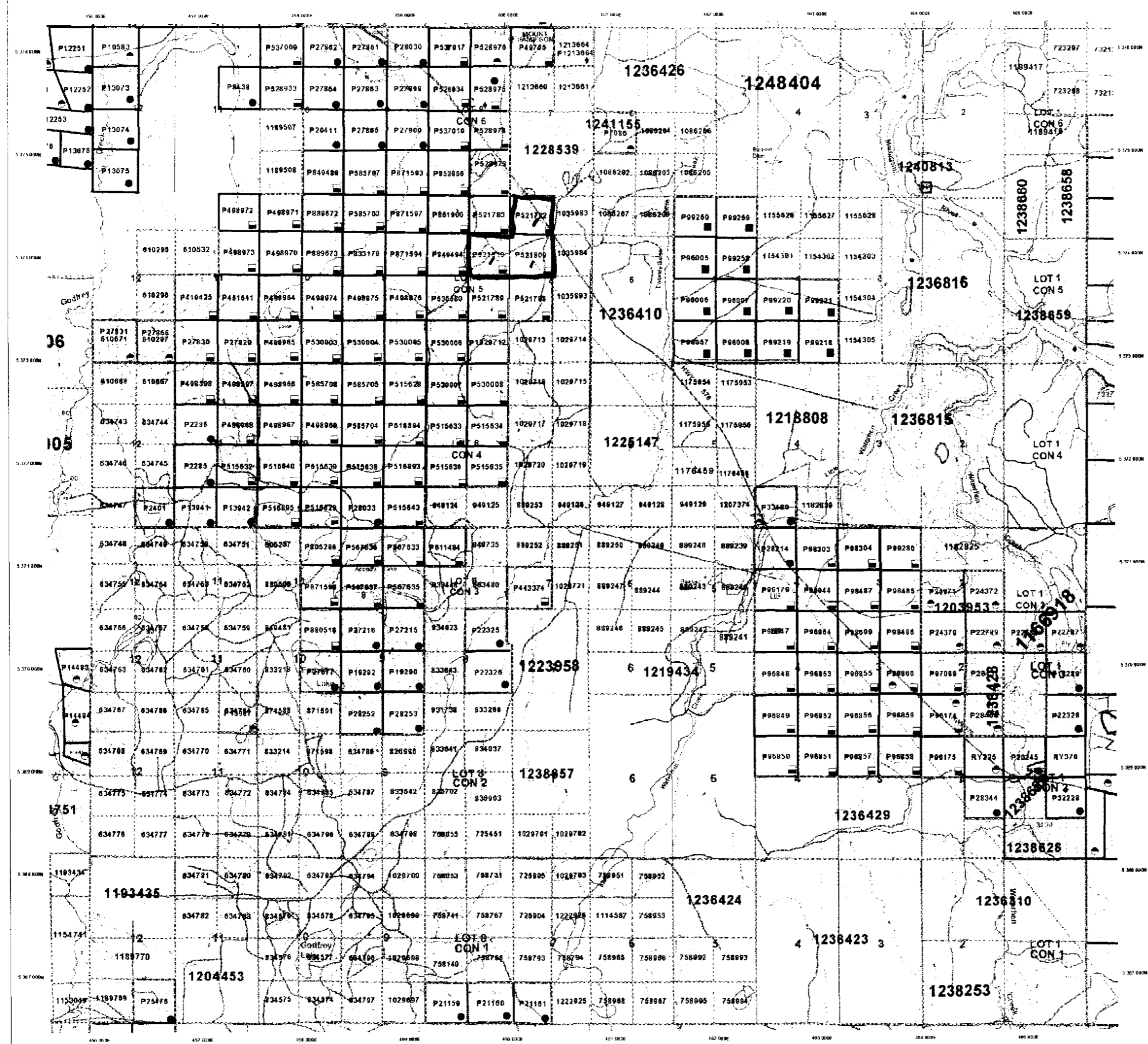

This map is a reproduction of a map prepared by the Ministry of Natural Resources and Mining. It is not intended to be used as a legal document. The Ministry of Natural Resources and Mining is not responsible for any errors or omissions in this map. The Ministry of Natural Resources and Mining is not responsible for any actions taken based on this map. The Ministry of Natural Resources and Mining is not responsible for any damages or losses resulting from the use of this map. The Ministry of Natural Resources and Mining is not responsible for any actions taken based on this map.

General Information and Limitations

Contact Information:  
Ministry of Natural Resources and Mining  
133 Ramsey Lake Road  
Timmins, Ontario P4R 1K5  
Phone: (705) 852-4000  
Fax: (705) 852-4001  
Internet: www.mnr.gov.on.ca

This map may not show all registered mining claims and interests in land including certain mineral rights, easements, rights of way, and other interests. The map is not intended to be used as a legal document. The Ministry of Natural Resources and Mining is not responsible for any errors or omissions in this map. The Ministry of Natural Resources and Mining is not responsible for any actions taken based on this map.

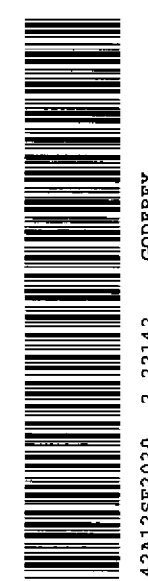

42A125E2020 2.22142 GODFREY 200

2.22142  
ASSAY

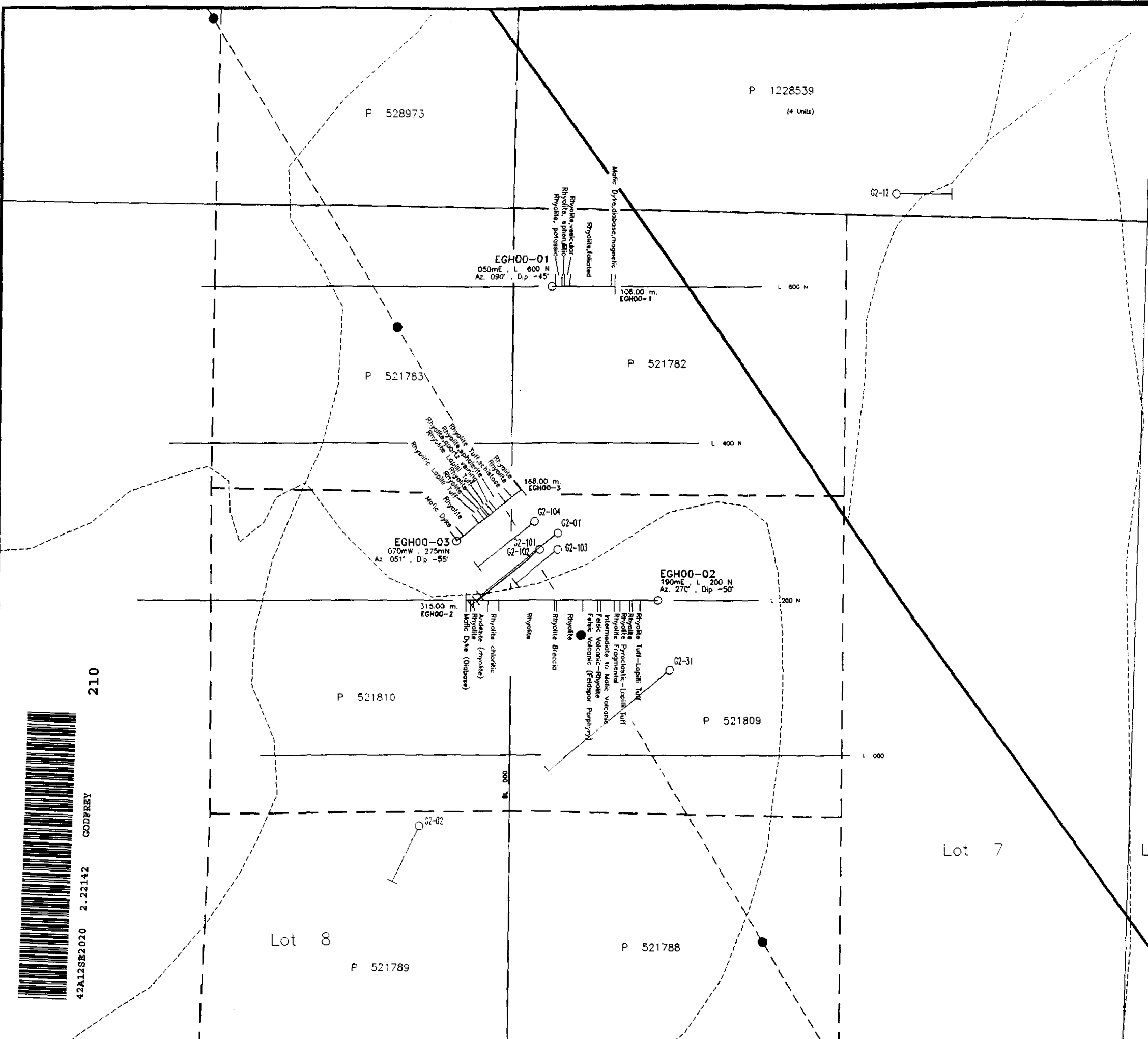

Con. VI  
Con. V



42-22-12



210  
GODFREY  
42A12SE2020 2.22142

EXPLORERS ALLIANCE CORPORATION			
Exploration		Timmins ONTARIO	
GODFREY HOLLINGER GRID			
GODFREY TOWNSHIP			
DIAMOND DRILL PLAN			
EGH00-01, 02 & 03			
TRACED:	DATE:	NTS: 42-A/12 & 05	PROJECT:
DRAWN: del DRAFTING	DATE: 10/04/2000	MAP No:	FILE: HOLPLAN
SUPERVISED: R Colburn	DATE: 27/03/2000	SCALE 1:5 000 (metres)	
REVISED:	DATE:	0 40 80 120 160	