

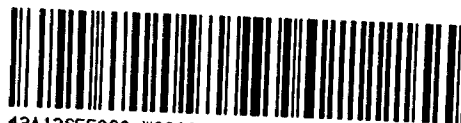

Report of Work

W82  
#



42A12SES080 W8206-00060 TURNBULL

The M.....

010

Name and Postal Address of Recorded Holder <b>Cortex Resources Inc. #492754 Ont. Ltd.</b>	Prospector's Licence No. <b>T 1171</b>
<b>3 Pine St. South, Suite 204 Timmins Ont. P4N 2T9</b>	

Summary of Work Performance and Distribution of Credits

Total Work Days Cr. claimed <b>204</b>	Mining Claim			Work Days Cr.	Mining Claim			Work Days Cr.
	Prefix	Number	Work Days Cr.		Prefix	Number	Work Days Cr.	
for Performance of the following work. (Check one only)	<b>P</b>	<b>525221</b>	<b>131</b>					
<input type="checkbox"/> Manual Work		<b>525222</b>	<b>73</b>					
<input type="checkbox"/> Shaft Sinking Drifting or other Lateral Work.								
<input checked="" type="checkbox"/> Compressed Air, other Power driven or mechanical equip.								
<input type="checkbox"/> Power Stripping								
<input type="checkbox"/> Diamond or other Core drilling								
<input type="checkbox"/> Land Survey								

ONTARIO GEOLOGICAL SURVEY  
ASSESSMENT FILE  
RESEARCH OFFICE

MAR 16 1982

RECEIVED

Required Information eg: type of equipment, Names, Addresses, etc. (See Table below)

PLEASE INDICATE ON WHAT MINING CLAIM(S) ALL THE WORK WAS PERFORMED ON, AND THE TOTAL NUMBER OF DAYS PERFORMED ON EACH

P-525221, 180 days credit  
P-528923, 24 days credit

Rock trenching with Cobra gaz pluggers

J. Sabourin Kamiskotia Ont. = aug. 15<sup>th</sup> to sep. 20<sup>th</sup>/80. 25 9 hour days, 225  
 J. Canie Kamiskotia Ont. = aug. 15<sup>th</sup> to sep. 20<sup>th</sup>/80 25 9 hour days, 225  
 B. Queer Legonier Pen. U.S.A. sept. 22 to 30<sup>th</sup>/80. 9 X 9 hour days, .. 81  
 L. Queer Legonier Pen. U.S.A. sept. 22 to 30<sup>th</sup>/80. 9x 9 hour days, .. 81

Total hours, 612

RECORDED

MAR 5 1982

Receipt No. ....

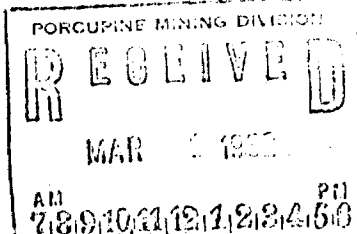

Date of Report <b>28/02/82</b>	Recorded Holder of Agent (Signature) <i>J. Larche</i>
-----------------------------------	--

Certification Verifying Report of Work

I hereby certify that I have a personal and intimate knowledge of the facts set forth in the Report of Work annexed hereto, having performed the work or witnessed same during and/or after its completion and the annexed report is true.

Name and Postal Address of Person Certifying <b>J.P. Larche 721 Churchill St. Timmins Ontario P4N 5G4</b>	Date Certified <b>28/02/82</b>	Certified by (Signature) <i>J. Larche</i>
--	-----------------------------------	--

Table of Information/Attachments Required by the Mining Recorder

Type of Work	Specific Information per type	Other Information (Common to 2 or more types)	Attachments
Manual Work	Nil	Names and addresses of men who performed manual work/operated equipment, together with dates and hours of employment.	Work Sketch: these are required to show the location and extent of work in relation to the nearest claim post.
Shaft Sinking, Drifting or other Lateral Work			
Compressed air, other power driven or mechanical equip.	Type of equipment	Names and addresses of owner or operator together with dates when drilling/stripping done.	
Power Stripping	Type of equipment and amount expended. Note: Proof of actual cost must be submitted within 30 days of recording.		
Diamond or other core drilling	Signed core log showing; footage, diameter of core, number and angles of holes.	Nil	Work Sketch (as above) in duplicate
Land Survey	Name and address of Ontario land surveyor		Nil

THE TOWNSHIP  
OF



42A12SE5080 W8206-00060 TURNBULL

# TURNBULL

DISTRICT OF  
COCHRANE

PORCUPINE  
MINING DIVISION

SCALE: 1-INCH = 40 CHAINS

900

5M.  
4M.  
3M.  
2M.  
1M.

1st MERIDIAN LINE

Cortex Resources Inc. Property

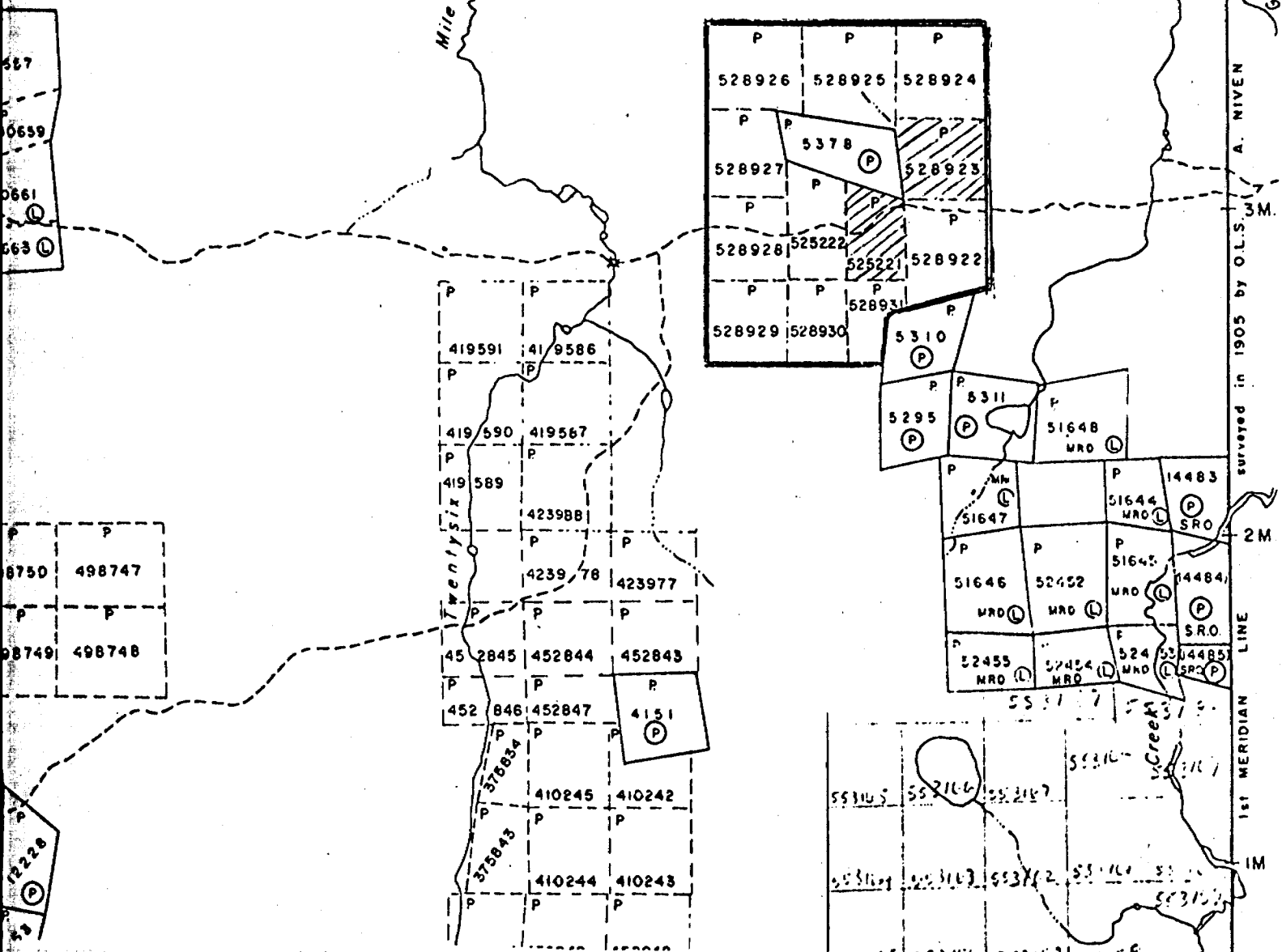

P 52 89 24

1450

P 52 89 23

1300

P 5378

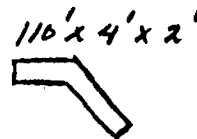

TRACTOR ROAD

1400'

ROCK TRENCHING WITH COBRA GAZ PLUGGERS

SCALE 1" = 200'

J. P. LARCHE FEB 28/82

P. 528922

P-525221

5378

(P)

P-528923

(14)

840'

(13)

TRACTOR ROAD

N

180' x 4' x 3'

200' x 4' x 3'

SHAFT

195' x 4' W x 3' D

10' x 4' x 2'

P-525221

1400'

1300'

P-528922

P-525222

(23)

800'

(21)

ROCK TRENCHING WITH COBRA GAZ PLUGGERS

SCALE 1" = 200'

JP LARCHE FEB. 28/82

(32)

(P)

5310

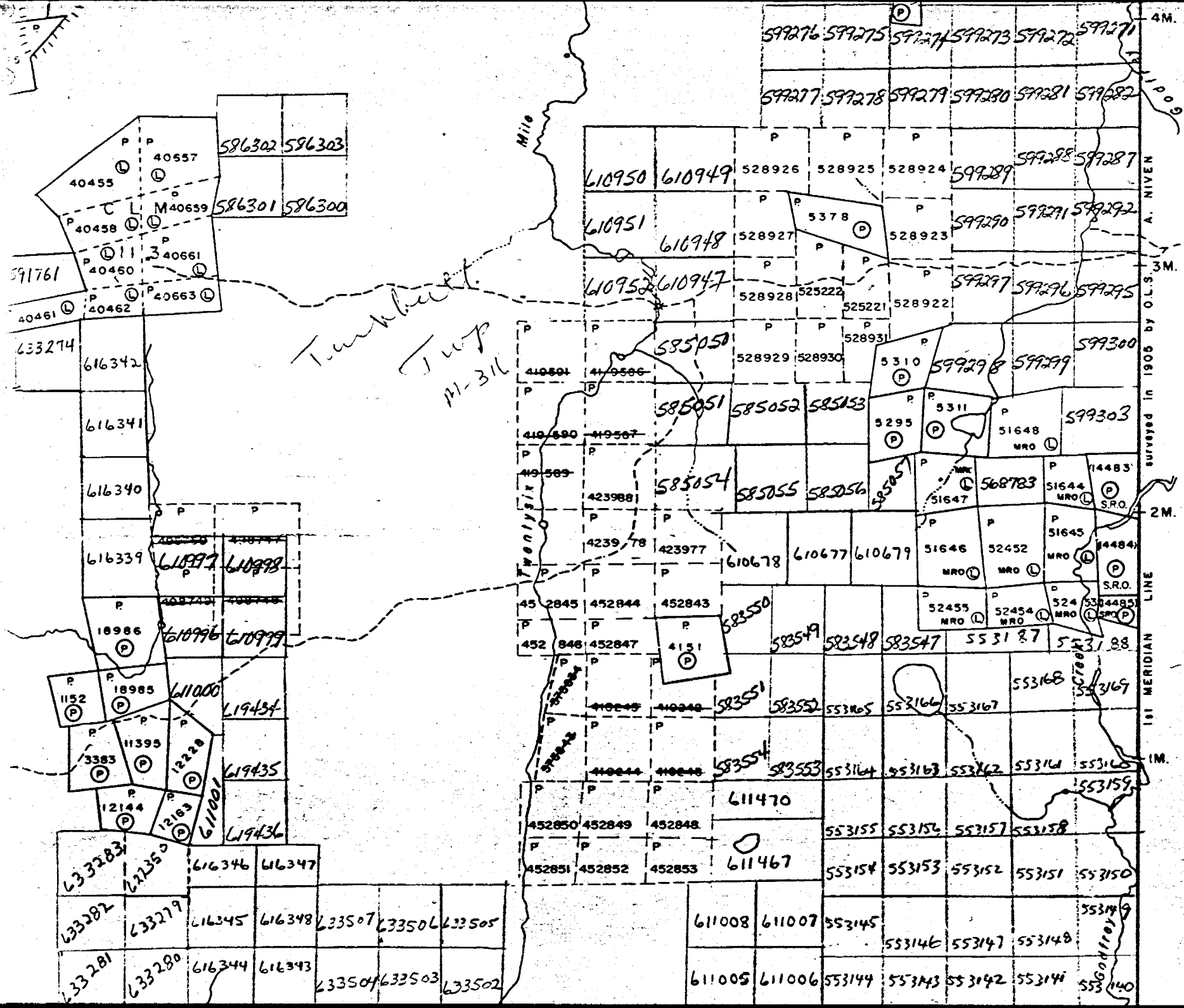

Godfrey TP. (M. 284)

LOCATED  
 LICENSE  
 MINING  
 SURFACE  
 ROADS  
 IMPROVE  
 KING'S  
 RAILWAY  
 POWER  
 MARSH  
 MINES  
 CANCEL  
 PATENT

400' S  
 the shore  
 This town  
 of CITY

4M.  
 3M.  
 2M.  
 1M.  
 surveyed in 1906 by O.L.S.  
 181 MERIDIAN LINE