



The reason the ^① Report work Mapping and Prospecting the claims north of the floats in Loveland Twp was to try located where the floats came from. The Hollinger and Cominco drilling was very coarse and heavy peridotite with lots of glops of gabbro rock among the peridotite. The floats is a net texture gabbro is lots of fine peridotite and coarse to fine copper all thru the floats. Plus $1\frac{3}{4}$ miles north of the float area in on of Cominco drill hole #4 there were 2 floats located in the overburden. So the floats still had to come north of the Cominco drilling so that is why we did a real good prospecting job north of the floats in Loveland Twp. We were not successful in finding any mineralized floats. But we did find 2 outcrops which was not on the maps before in a swamp area on the east side of the property on claim #1224392. The pyroxenite gabbro outcrop lines up with one of my I.P conductor which is a good drill target because Hole FE 90-2 drilled by Noranda didn't hit any of the

pyroxenite gabbro in the drill hole logged. ⁽¹⁾
There is also a number of granite and gabbro
boulders in the area of both outcrops. The work
done south of the I.P. survey in Moberly & Thorburn Twp.
and in Byers and Loveland Twp. on Claims #
1231506 and 1236687 there was only granite
boulders found on claim 1231506 and the
east side of the claim. The property in
Moberly, Thorburn and Byers Twp is all covered
by a very wet swamps with big and little
creeks and the area is covered by spruce, cedar
balsam tag alders and some pine ^{mixed} on the west
side of Moberly Twp. This winter of 2000-2001
we are going to do some drilling on the
I.P. conductors and on the Perm survey conductor
at the top part of the property in Moberly Twp.
We have to wait for freeze up because the
swamps are very wet to move equipment
into the area to do drilling.

Report done by Douglas Blonde
LC# M20625

Floats South of Moberly & Thorburn Twp. Property: Report

There are numerous ore grade rock floats in Loveland Twp. just 3 miles south of the Moberly & Thorburn and Byers Twp. properties. The floats have 2-3% Ni, and 1-3% Cu. There are about 20 or more floats in a area of about 300' wide and 500' long face North and south striking. The floats range in size from 2' to 20' across. Some of the floats are slightly magnetic with a number of them being highly magnetic. The floats are sitting on surface and 1 was found by drilling in the overburden 13 meters from surface with the same ore grade as the float which they drilled threw on surface. The floats are sitting on surface about 18 meters above bedrock which the bedrock is all granite which was proven by several drill holes around the area of the floats. There are two small deposits northwest of the floats which one has about 130,000 Tons drilled by Cominco and a 420,000 Tons of Cu. Ni. ore drilled by Hollinger mines. The both deposits are sitting in diorite and gabbro formation but was also associated with some iron formation noted in the drill logs of the Hollinger drilling. I Douglas Lovelace thinks the larger ore body could be farther north of the small

(2)
orebodies which was found by Cominco & Hollinger Mines.
The floats are a dunite and phelspar formation.
Cominco hit 2^{Floats} while diamond drilling two ore
grade floats in hole B4-75 the floats were the
same as the Loveland floats $1\frac{3}{4}$ miles south of the
drill hole. That proves that the floats are still
coming up ice from the Loveland float location,
in a northwest direction. The 2 floats were 56'
below surface and 6' above bedrock in the overburden.
So I believe the main ore body could be
in the area where I did some I.P survey
in Moberly & Thorburn Twp. and the Northeast
corner of Byers Twp. These Townships has the iron
formation relating to the ore grade floats in
Loveland Twp. The floats came out of a very
highly magnetic area the ore is sitting along
side of a high magnetic zone. The assays from
Falconbridge proved that the iron formation is
associate with the floats. There was also some
PT. Pd. assays done by the Ministry by Brian Atkinson
from the Loveland floats.

So where dealing with a
Cu. Ni. PT. Pd. Floats.

Douglas Falcone.
Lic# M20625

NOTE: The rock analysis done by Zirconbridge confirms that the Loveland floats are associated with the magnetite and the iron formation which very likely come from the MOBERLY AND THORBURN property because there is no other iron formation in the entire area to correspond with the floats. The ice flow confirms that the floats had to come from the north which is the MOBERLY / THORBURN property as there is no iron formation in LOVELAND TWP, where the floats are located. This is proven by file research of the Loveland Township.

Prospecting 93 units in Moberly & Thorburn Prop.
 There were 2 outcrops located on the property one was a granite outcrop and some gabbro on the contact. The other larger outcrop was a nice looking pyroxenite gabbro with some pyrite little copper and peridotite. There was also a number of granite boulders and a few gabbro boulders in the area found also. The rest of the property is one gravel a sand ridge on the west side of the property. The property is 90% covered by swamp and in the swamp there is a lot of cedar, spruce and tag alders. There was a few diamond drill holes on the property they showed heavy overburden. The I.P survey which I did last year in 1999 shows 100'-200' of overburden in some areas.

Douglas Lalonde worked Prospecting and Mapping
 Client # 156077
 18 days @ \$250.00 per day
 Total \$4500.00

Denis Caron worked Prospecting and Mapping
 Client # 116028
 18 days @ \$250.00 per day
 Total \$4500.00

Bruce Cutts worked Operator of Argo,
 Shillington Ont.
 Owner of Argo Rental
 \$2000.00 per day for 4 days
 Used for doing top part of property swamp Road.
 4 days at \$250.00 per day
 Total \$1000.00
 Rental 800.00
 \$1800.00

Travel 120 Km return from Timmins included in daily rates and also food.
 Total Amt. \$10,800.00

Days Worked

Exhibit #1

Prospected on surveyed lines

May 25-28/2000

L 0 T 0 N & L 4 T 0 0 N WEST of B.L
L 0 T 0 S & L 4 0 0 N East of B.L

Douglas Lalonde - 4 days

Denis Caron - 4 days

Mapping and using 6' bar looking
for rock under moss.
5 1/2 Miles of lines

Mapping

May 29 - June 2/2000

Prospected on Compass and flagged lines

L 1 - L 10 North & South
lines

Douglas Lalonde - 9 days
L 8 - L 9 - L 10 - 1 day - Claim # 1224391

South of Line 0 T 0 N & S
3 Miles of lines

Denis Caron - 9 days
L 8 - L 9 - L 10 - 1 day - Claim # 1224391
L 1 - L 7 - 9 days - Claim # 1224392

June 4-6 /2000

Mapping

Prospected surveyed lines and some Compass & Flagged lines

West side ~~and~~ East side of
baseline,

Douglas Lalonde - 3 days

Denis Caron - 3 days

Lines 8 N & 12 N east
West of base line
5 1/2 Miles Lines

June 7-8-9 /2000

Mapping & Prospecting surveyed line and Compass & Flagged lines

Douglas Lalonde - 3 days

Denis Caron - 3 days

Surveyed Line 17 N & compass Line 17 N
Line 21 N compass & Flagged line
4 1/2 miles of lines

June 10-14 /2000

Mapping & Prospecting

Compass and flagged Lines

Douglas Lalonde - 4 days

Denis Caron - 4 days

Bruce Cutts - 4 days

Shillington Ont.

argo operator and owner
of argo for 4 days.

Rent of argo for 4 days,
5 1/4 miles Lines

NAME J. Solonik DATE June 13 2000
 ADDRESS Wisconsin East

QUANTITY	DESCRIPTION	PRICE	AMOUNT
	Washed 4 days all 2 trucks operator \$250.00 per day		1000.00
	Rent of logs \$200.00 per day 4 days		800.00
	Shovel Cuts Rd in Pulls		

CLERK	CASH <input checked="" type="radio"/>	C.O.D. <input type="radio"/>	CHARGE <input type="radio"/>	ON ACCT. <input type="radio"/>	MDSE. RET. <input type="radio"/>	PAID OUT <input type="radio"/>	TAX <input checked="" type="checkbox"/>
I HAVE RECEIVED THE ABOVE IN GOOD ORDER.							TOTAL
X							1500.00

MOORE • FLATPAKIT • 2 REDIFORM 5R096E

24371

Exhibit # 2

May 22-24/2000

Install walk bridges across creeks made from spruce trees. Creeks were 15'-20' wide.

Bridges were need for prospecting ^{looking} for outcrops or any mineralized float boulders. 5-Bridges were installed.

Douglas Lalonde worked 3 days @ 250.00 per day
Client # 156077 Total \$ 750.00

Denis Caron worked 3 days @ 250.00 per day
Client # 116028 Total \$ 750.00

Total Amt: \$ 1500.00

Travel 120 Km from Timmins
Return trip daily rates and food included
in daily rates.

(Purpose of Locating drill Holes)
Exhibit # 3)

The location of the diamond drill holes was done on the property because it was to see if any of the drill holes had been drilled in any of the I.P Survey targets. When I checked the ODM files hole FE 90-2 was not drilled in the I.P target. There was no indication of mineralization in the drill hole to indicate the conductor close by on Line 200 south between 7+00 E & 10+00 E. on claim # 1224392.

On claim # 1224374 two drill holes number FPE 90-3 & FE 91-04 were located the purpose of locating the drill holes was to see if the holes were drilled in the I.P conductor. The hole FPE 90-3 was drilled about 150' south of line 400 north at about station 7+00 west of base line. The drill hole had no indication of mineralization in the drill logs at the O.D.M files. Hole # FE 91-04 was drilled close to hole #3 but in a different direction more to the west and it encountered some mineralization and some iron formation. But there was only about 2 meters which doesn't explain the 200 meter conductor. The hole maybe was only get part of the conductor.
Douglas Lalonde

Exhibit #3

June 28 - 30/2000
July 3 - /2000

Located old Diamond drill holes drill by Noranda Mines in 1990-1991.

Located hole FE 90-03, FE 90-04 about 500M Northwest of line 0+0 north. Blazed ^{cut} out old drill road for about 500M located holes. Found old camp site.

Located hole FE 90-02 south of Line 0+0 south for about 200 meters. Blazed out a line and cut a trail to hole.

Douglas Lalonde	1 Day at \$250.00	Claim # 1224392	
Client # 156077	3 days at 250.00 per day		\$ 1000.00
		Claim # 1224374	
Denis Caron	1 Day at \$250.00	Claim # 1224392	
Client # 116028	3 days at 250.00 per day		\$ 1000.00
		Claim # 1224374	

Travel 120 km return trips from Timmins included in daily rates and also food.

Total Amt: \$ 2000.00

Byers & Loveland Sup. Exhibit 4 Aug 15-17/2000

Prospecting & Mapping on claim #1231506, #1236687 there were only granite Boulders found on East side of claim #1231506 rest of the claim is swamp with north half Black spruce trees and the south half Log this spring 2000. On claim #1236687 in the south part of the claim black is stunted spruce on the westside. The middle spruce trees and east side near Twp line and the creek area is spruce, cedar trees, and tag alters very wet all along the creek area. No boulders or mineralized floats were found on the south part of claim #1236687. The prospecting was done from Compass and flagged lines. One drill hole # BL4-3-74 was located ~~near~~ line A3-400M from Work done by east line of claim #1231506.

Douglas Lalonde ¹²³⁶⁶⁸⁷⁻¹²³¹⁵⁰⁶ prospecting 3 days at \$250. per day.
Client # 156077 claim # 1231506 Located Drill 1 day at \$250. Total \$1000.00
Denis Caron ¹²³⁶⁶⁸⁷⁻¹²³¹⁵⁰⁶ prospecting 3 days at \$250. per day
Client # 116028 claim # 1231506 Located Drill Hole 1 day at \$250. Total \$1000.00

Travel 120 Km return to Timmins included in rates and also food.

Total amt: \$2000.00

Exhibit # 4 A

Aug 18/2000

Drill Hole # BL4-3-74 was located near Line A3
400 M from east line of claim # 1231506 in Loveland
Twp. The hole was located to find out if it hit the diabase
or mineralized zone because the hole showed close to a diabase
on the map Exhibit #4. The drill hole overshoot the
diabase there was no diabase dike in the hole but there
was a small disseminated mineral zone with very little
Ca. Zn. assays.

Loveland Swamp, Exhibit #5

Look at Plots in Loveland Swamp and took till samples to find any mineralization in the top till. assays on attached sheet. Work was done by Douglas Lalonde & Bob Chaplan. There wasn't much Cu. & Ni. in the till. We spent each 1 day on the property August 24/2000

Douglas Lalonde
1 day at \$250.00 per day

Bob Chaplan
1 day at \$250. per day

Travel 120 Km. return trips from Timmins included in daily rates and also food.

Total \$500.00

(Add Elevation and depth of samples)

The till samples were taken about 15"-18" below surface of the top surface in sand and boulders of granite. The place where the samples were taken is about 100' higher above the swamp elevation on the west side of the side of the swamp at the Byers & Loveland boundary line. The sample was taken on the east side of claim # 1231506 the elevation is about 100' higher than the west side of this claim. About 1' black muck then sand and granite boulders

Exhibit # 5

Till samples taken by Douglas Lalonde & Bob Chaplan
in Loveland Twp. Claim # 1231506 August 24/2000

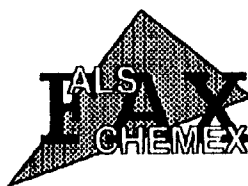

ALS Chemex

Aurora Laboratory Services Ltd.
Analytical Chemists * Geochemists * Registered Assayers
5175 Timberlea Blvd., Mississauga
Ontario, Canada L4W 2S3
PHONE: 905-624-2808 FAX: 905-624-6163

To: CHAPLAN, BOB
STE. 205 - 291 BLAKE ST.
BARRIE, ON
L4M 1K7

Page Number : 1-A
Total Pages : 1
Certificate Date: 13-SEP-00
Invoice No. : 10027937
P.O. Number :
Account : RRA

Project :
Comments: ATTN: BOB CHAPLIN

CERTIFICATE OF ANALYSIS A0027937

SAMPLE	PREP CODE	Ba ppm	Ni ppm	Cu ppm							
O-410	225 232	400	55	---							
LTPE - 150E	225 232	450	41	16							
LTPE - 200E	225 232	400	44	17							
LTPE - 250E	225 232	450	31	17							
LTPE - 300E	225 232	430	22	10							
LTPE - 350E	225 232	390	101	35							
LTPE - 400E	225 232	460	40	13							

CERTIFICATION: _____

09-19-00

16:09

P. 92

Exhibit # 6

Worked writing reports making maps research
ODM files for information on the property and
area. Submitted reports, maps to Ministry
in Sudbury for assessment.

Worked 5 days at \$200.00 per day Total \$1000.00



Declaration of Assessment Work Performed on Mining Land

Transaction Number (office use)
W0060.00388-
Assessment Files Research Imaging

Mining Act, Subsection 65(2) and 66(3), R.S.O. 1990



42A13SE2007 2.20605 THEORBURN 900

subsections 65(2) and 66(3) of the Mining Act. Under section 8 of the Act, you may view the assessment work and correspond with the mining land holder. Recorder, Ministry of Northern Development and Mines, 6th Floor,

Instructions: - For work performed on Crown Lands before recording a claim, use form 0240.
- Please type or print in ink.

1. Recorded holder(s) (Attach a list if necessary)

Name <i>Douglas Lalonde</i>	Client Number <i>20605</i> <i>156077</i>
Address <i>53 Way Ave</i>	Telephone Number <i>705-264-5939</i>
<i>Timmins Ont P4N-3C4</i>	Fax Number
Name <i>Frank Renaudat</i> Client # <i>186852</i>	Client Number
<i>Ron Godin</i> Client # <i>303261</i>	Telephone Number
Address <i>36047-105 ST Box 1923</i>	<i>801 Rheume Cr</i> <i>750-498-4125 Frank</i>
<i>Oliver B.C V0H 1T0</i>	<i>Timmins Ont P4N 7P4</i>

2. Type of work performed: Check (✓) and report on only ONE of the following groups for this declaration.

- Geotechnical: prospecting, surveys, assays and work under section 18 (regs) Physical: drilling, stripping, trenching and associated assays Rehabilitation

Work Type <i>Prospecting & Mapping</i> <i>Make Maps & Reports</i>	Office Use
Dates Work Performed From <i>22 May 2000</i> To <i>18 August 2000</i>	Commodity
Global Positioning System Data (if available)	Total \$ Value of Work Claimed <i>\$17,800</i>
Township/Area <i>Nobels, Thorburn, Loveland</i>	NTS Reference
Mining Division <i>Porcupine</i>	Resident Geologist District <i>Timmins</i>

Please remember to: - obtain a work permit from the Ministry of Natural Resources as required;
- provide proper notice to surface rights holders before starting work;
- complete and attach a Statement of Costs, form 0212;
- provide a map showing contiguous mining lands that are linked for assessing work;
- include two copies of your technical report.

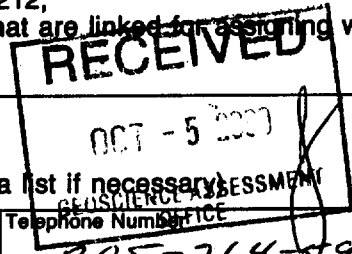

3. Person or companies who prepared the technical report (Attach a list if necessary)

Name <i>Douglas Lalonde</i>	Telephone Number <i>705-264-5939</i>
Address <i>53 Way Ave Timmins Ont P4N3C4</i>	Fax Number
Name	Telephone Number
Address	Fax Number
Name	Telephone Number
Address	Fax Number

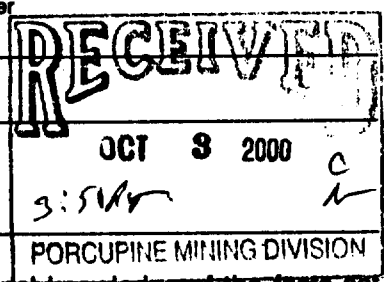

4. Certification by Recorded Holder or Agent

I, *Douglas Lalonde* (Print Name), do hereby certify that I have personal knowledge of the facts set forth in this Declaration of Assessment Work having caused the work to be performed or witnessed the same during or after its completion and, to the best of my knowledge, the annexed report is true.

Signature of Recorded Holder or Agent <i>Douglas Lalonde</i>	Date <i>Oct 3 / 2000</i>
Agent's Address <i>Deemed In 01, 2001</i>	Telephone Number
	Fax Number

Work to be recorded and distributed. Work can only be assigned to claims that are contiguous (adjoining) to the mining land where work was performed, at the time work was performed. A map showing the contiguous link must accompany this form.

REVISED

Mining Claim Number. Or if work was done on other eligible mining land, show in this column the location number indicated on the claim map.	Number of Claim Units. For other mining land, list hectares.	Value of work performed on this claim or other mining land.	Value of work applied to this claim.	Value of work assigned to other mining claims.	Bank. Value of work to be distributed at a future date
eg TB 7827	16 ha	\$26,825	N/A	\$24,000	\$2,825
eg 1234567	12	0	\$24,000	0	0
eg 1234568	2	\$ 8,892	\$ 4,000	0	\$4,892
1 1224367	15	2000		2000	0
2 1224368	16	2000		2000	0
3 1224371	14	2000		2000	0
4 1224372	16	2000	6400		
5 1224373	16	2000	6400		
6 1224374	8	1800	3200		
7 1224391	4	500		300	
8 1224392	4	2000	1300	700	
9 1231506	2	1750		1750	
10 1236687	15	1750		1750	500
11					
12					
13					
14					
15					
Column Totals	110	17,800	17,300	10,200	500

I, Douglas Lalonde (Print Full Name), do hereby certify that the above work credits are eligible under subsection 7 (1) of the Assessment Work Regulation 6/96 for assignment to contiguous claims or for application to the claim where the work was done.

Signature of Recorded Holder or Agent Authorized in Writing

Date

Douglas Lalonde

Dec 14/2000

6. Instructions for cutting back credits that are not approved.

Some of the credits claimed in this declaration may be cut back. Please check (✓) in the boxes below to show how you wish to prioritize the deletion of credits:

- 1. Credits are to be cut back from the Bank first, followed by option 2 or 3 or 4 as indicated.
- 2. Credits are to be cut back starting with the claims listed last, working backwards; or 1224392
- 3. Credits are to be cut back equally over all claims listed in this declaration; or
- 4. Credits are to be cut back as prioritized on the attached appendix or as follows (describe):

Note: If you have not indicated how your credits are to be deleted, credits will be cut back from the Bank first, followed by option number 2 if necessary.

For Office Use Only

Received Stamp

Deemed Approved Date

Date Notification Sent

Date Approved

Total Value of Credit Approved

Approved for Recording by Mining Recorder (Signature)

0241 (03/97)

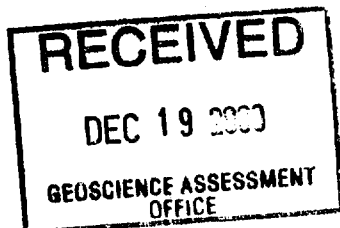

Personal information collected on this form is obtained under the authority of subsection 6(1) of the Assessment Work Regulation 6/96. Under section 8 of the Mining Act, the information is a public record. This information will be used to review the assessment work and correspond with the mining land holder. Questions about this collection should be directed to the Chief Mining Recorder, Ministry of Northern Development and Mines, 6th Floor, 933 Ramsey Lake Road, Sudbury, Ontario, P3E 6B5.

2,206.05

Work Type	Units of Work <small>Depending on the type of work, list the number of hours/days worked, metres of drilling, kilometres of grid line, number of samples, etc.</small>	Cost Per Unit of work	Total Cost
Prospecting & Mapping	Exhibit #1 40 days 2 men	\$ 250. per day each	\$ 10,000.00
Install walk bridge for prospecting	Exhibit #2 6 days 2 men	\$ 250. per day each	1500.00
Located old drill holes	Exhibit #3 4 days 2 men	\$ 250. per day each	2000.00
Prospecting & Mapping	Exhibit #4 2 days 2 men	\$ 250. per day each	1500.00
Located old drill hole	Exhibit #4 2 days 2 men	\$ 250. per day each	500.00
Till sampling	Exhibit #5 2 days 2 men	\$ 250. per day each	500.00
Make Maps & Reports	5 days - 1 man	\$ 200. per day	1000.00
Associated Costs (e.g. supplies, mobilization and demobilization).			
Rental of Argo	Exhibit #1		800.00
Transportation Costs			
Food and Lodging Costs			
Total Value of Assessment Work			\$ 17,800.00

RECEIVED
OCT 3 2000
3:58 PM
PORCUPINE MINING DIVISION

Calculations of Filing Discounts:

1. Work filed within two years of performance is claimed at 100% of the above Total Value of Assessment Work.
 2. If work is filed after two years and up to five years after performance, it can only be claimed at 50% of the Total Value of Assessment Work. If this situation applies to your claims, use the calculation below:
- TOTAL VALUE OF ASSESSMENT WORK x 0.50 = Total \$ value of worked claimed.

Note:
- Work older than 5 years is not eligible for credit.
- A recorded holder may be required to verify expenditures claimed in this statement of costs within 45 days of a request for verification and/or correction/clarification. If verification and/or correction/clarification is not made, the Minister may reject all or part of the assessment work submitted.

RECEIVED
OCT 3 2000
GEOSCIENCE ASSESSMENT OFFICE

Certification verifying costs:

I, Douglas Lalonde (please print full name), do hereby certify, that the amounts shown are as accurate as may reasonably be determined and the costs were incurred while conducting assessment work on the lands indicated on the accompanying Declaration of Work form as Douglas Lalonde (recorded holder, agent, or state company position with signing authority) I am authorized to make this certification.

Signature: Douglas Lalonde Date: Oct 3 2000

115 units
17 units
16 units
8 units
1 - 48 units
cutting - Tem Survey

②
9837 - 15 units
4388 - 8 units
6901 - 12 units
6902 - 16 units
Total - 51 units

1987 Government
Airborne North To South
Conductors

④
4371 - 14 units
4372 - 16 units
4373 - 16 units
4374 - 8 units
4367 - 15 units
4368 - 16 units
Total 85 units
cutting - Mag
Survey

⑤
231506 - 2 units
231503 - 1 unit
236687 - 15 units
235974 - 6 units
24391 - 4 units
24392 - 4 units
Total - 32 units

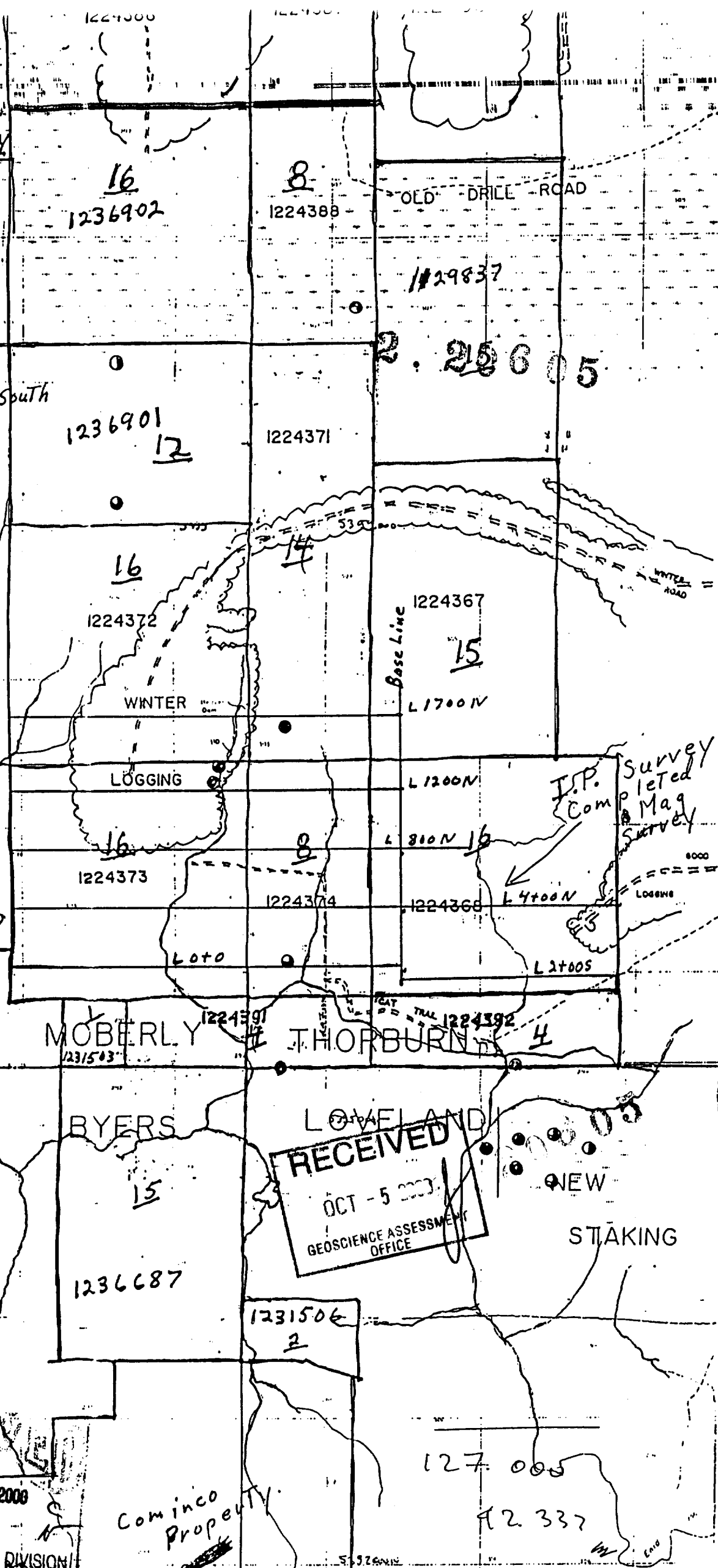

RECEIVED
OCT 8 2000
S. SWAN
PORCUPINE MINING DIVISION

LOVELAND
RECEIVED
OCT - 5 2000
GEOSCIENCE ASSESSMENT
OFFICE

Caminco
Property

NEW
STAKING

I.P. Survey
Completed
Mag
Survey

5.326412

January 31, 2001

DOUGLAS JOSEPH LALONDE
53 WAY AVENUE
TIMMINS, Ontario
P4N-3C4

Geoscience Assessment Office
933 Ramsey Lake Road
6th Floor
Sudbury, Ontario
P3E 6B5

Telephone: (888) 415-9845
Fax: (877) 670-1555

Dear Sir or Madam:

Submission Number: 2.20605

Status

Subject: Transaction Number(s): W0060.00388 Approval After Notice

We have reviewed your Assessment Work submission with the above noted Transaction Number(s). The attached summary page(s) indicate the results of the review. **WE RECOMMEND YOU READ THIS SUMMARY FOR THE DETAILS PERTAINING TO YOUR ASSESSMENT WORK.**

If the status for a transaction is a 45 Day Notice, the summary will outline the reasons for the notice, and any steps you can take to remedy deficiencies. The 90-day deemed approval provision, subsection 6(7) of the Assessment Work Regulation, will no longer be in effect for assessment work which has received a 45 Day Notice. Allowable changes to your credit distribution can be made by contacting the Geoscience Assessment Office within this 45 Day period, otherwise assessment credit will be cut back and distributed as outlined in Section #6 of the Declaration of Assessment work form.

Please note any revisions must be submitted in **DUPLICATE** to the Geoscience Assessment Office, by the response date on the summary.

If you have any questions regarding this correspondence, please contact JIM MCAULEY by e-mail at james.mcauley@ndm.gov.on.ca or by telephone at (705) 670-5858.

Yours sincerely,



ORIGINAL SIGNED BY
Lucille Jerome
Acting Supervisor, Geoscience Assessment Office
Mining Lands Section

Work Report Assessment Results

Submission Number: 2.20605

Date Correspondence Sent: January 31, 2001

Assessor: JIM MCAULEY

Transaction Number	First Claim Number	Township(s) / Area(s)	Status	Approval Date
W0060.00388	124367	MOBERLY, BYERS, THORBURN, LOVELAND	Approval After Notice	January 25, 2001

Section:

13 Geochemical GCHEM

9 Prospecting PROSP

The 45 days outlined in the Notice dated December 11, 2000 have passed. The information that was requested has been provided.

Assessment credit is intended to reflect the quantity of information supplied to the geoscientific database of the province. This submission initially did not contain the amount of information usually associated with \$17,800 of assessment credit. The costs charged per day for the work performed were not in line with the information provided. As an effort was made to correct the omissions, the per day charge has been allowed this one time.

The locating of diamond drill holes is not an eligible work type, however, it might have had value to your prospecting program. A total of \$1500 was allowed for these days field work.

Assessment work credit has been approved as outlined on the attached Distribution of Assessment Work Credit sheet.

The assessment credit is being reduced by \$1,000. The TOTAL VALUE of assessment credit that will be allowed, based on the information provided in this submission, is \$16,800.

At the discretion of the Ministry, the assessment work performed on the mining lands noted in this work report may be subject to inspection and/or investigation at any time.

Work Report Assessment Results

Submission Number: 2.20605

Correspondence to:

Resident Geologist
South Porcupine, ON

Assessment Files Library
Sudbury, ON

Recorded Holder(s) and/or Agent(s):

DOUGLAS JOSEPH LALONDE
TIMMINS, Ontario

FRANKLIN RENAUDAT
OLIVER, BC

RONALD GREGORY GODIN
TIMMINS, ONTARIO

DENIS DANIEL CARON
Timmins, Ontario

RICHARD JOHN DAIGLE
SOUTH PORCUPINE, ONTARIO

Distribution of Assessment Work Credit

The following credit distribution reflects the value of assessment work performed on the mining land(s).

Date: January 31, 2001

Submission Number: 2.20605

Transaction Number: W0060.00388

<u>Claim Number</u>	<u>Value Of Work Performed</u>
1224367	2,000.00
1224368	2,000.00
1224371	2,000.00
1224372	2,000.00
1224373	2,000.00
1224374	1,133.00
1224391	500.00
1224392	1,667.00
1231506	1,750.00
1236687	1,750.00
Total: \$	16,800.00

INDEX TO LAND DISPOSITION

PLAN
G-3978
 TOWNSHIP
THORBURN

M.N.R. ADMINISTRATIVE DISTRICT
TIMMINS
 MINING DIVISION
PORCUPINE
 LAND TITLES/REGISTRY DIVISION
COCHRANE

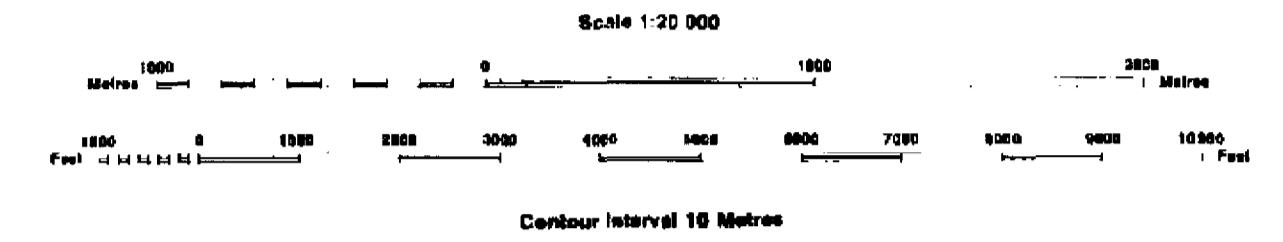

AREAS WITHDRAWN FROM DISPOSITION

MRO - Mining Rights Only
 SRO - Surface Rights Only
 M + S - Mining and Surface Rights

Description	Order No.	Date	Disposition	File
(12) THIS TWP SUBJECT OF FOREST ACTIVITY IN 1959/96.				
AREAS DESIGNATED EXACTLY AS SUBMITTED BY MNR TIMMINS				

SYMBOLS

Boundary	
Administrative District	—
Township, Meridian, Baseline	—
Road (distance surveyed)	—
shoreline (surveyed)	—
Lot/Concession (surveyed)	—
unsurveyed	—
Parcel (surveyed)	—
unsurveyed	—
Right-of-way, road	—
railway	—
utility	—
Reservation	—
Cliff, Pit, Pile	—
Contour	—
Interpolated	—
Approximate	—
Depression	—
Control point (horizontal)	—
Fixed land	—
Iron shaft	—
Pipeline (above ground)	—
Railway, single track	—
double track	—
open-road	—
River/Stream/Creek	—
intermittent	—
Road, highway, county, township	—
access	—
trap, ditch	—
Shoreline (angular)	—
Transmission line	—
Washed area	—

DISPOSITION OF CROWN LANDS

Potential	
Surface & Mining Rights	—
Surface Rights Only	—
Mining Rights Only	—
Loss	
Surface & Mining Rights	—
Surface Rights Only	—
Mining Rights Only	—
Licence of Occupation	—
Order-in-Council	—
Cancelled	—
Reservation	—
Sand & Gravel	—
Land Use permit	—

ACTIVATED AUGUST 15, 1982
 BY D.C.
 CHECKED BY B.S.

Map base and land disposition drafting by Surveys and Mapping Branch, Ministry of Natural Resources.

The disposition of land, location of lot fabric and parcel boundaries on this index was compiled for administrative purposes only.

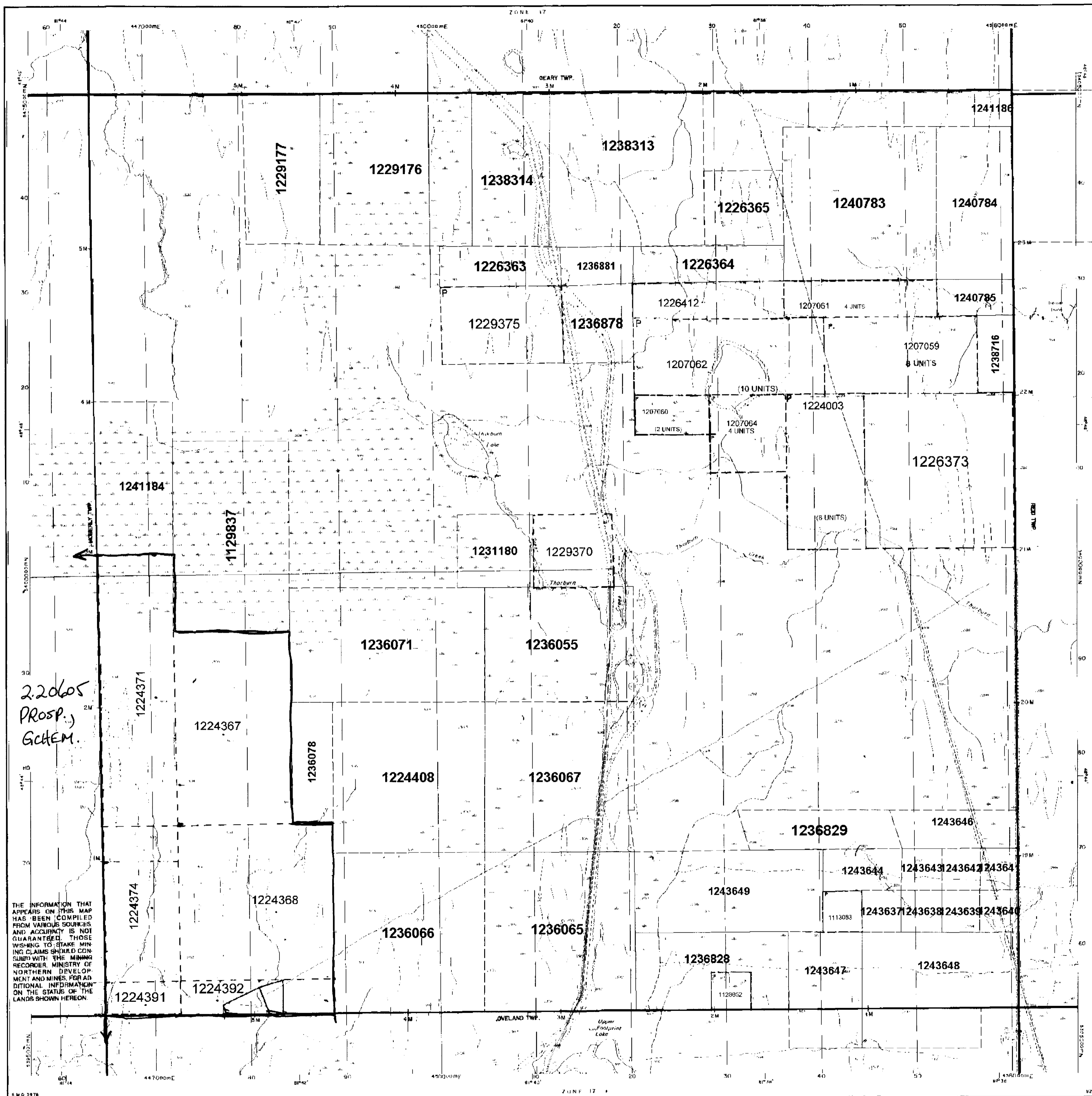

Moberly Twp. (M.550)

Fortune Twp. (M.813)

Côté Twp. (M.271)

Loveland Twp. (M.293)

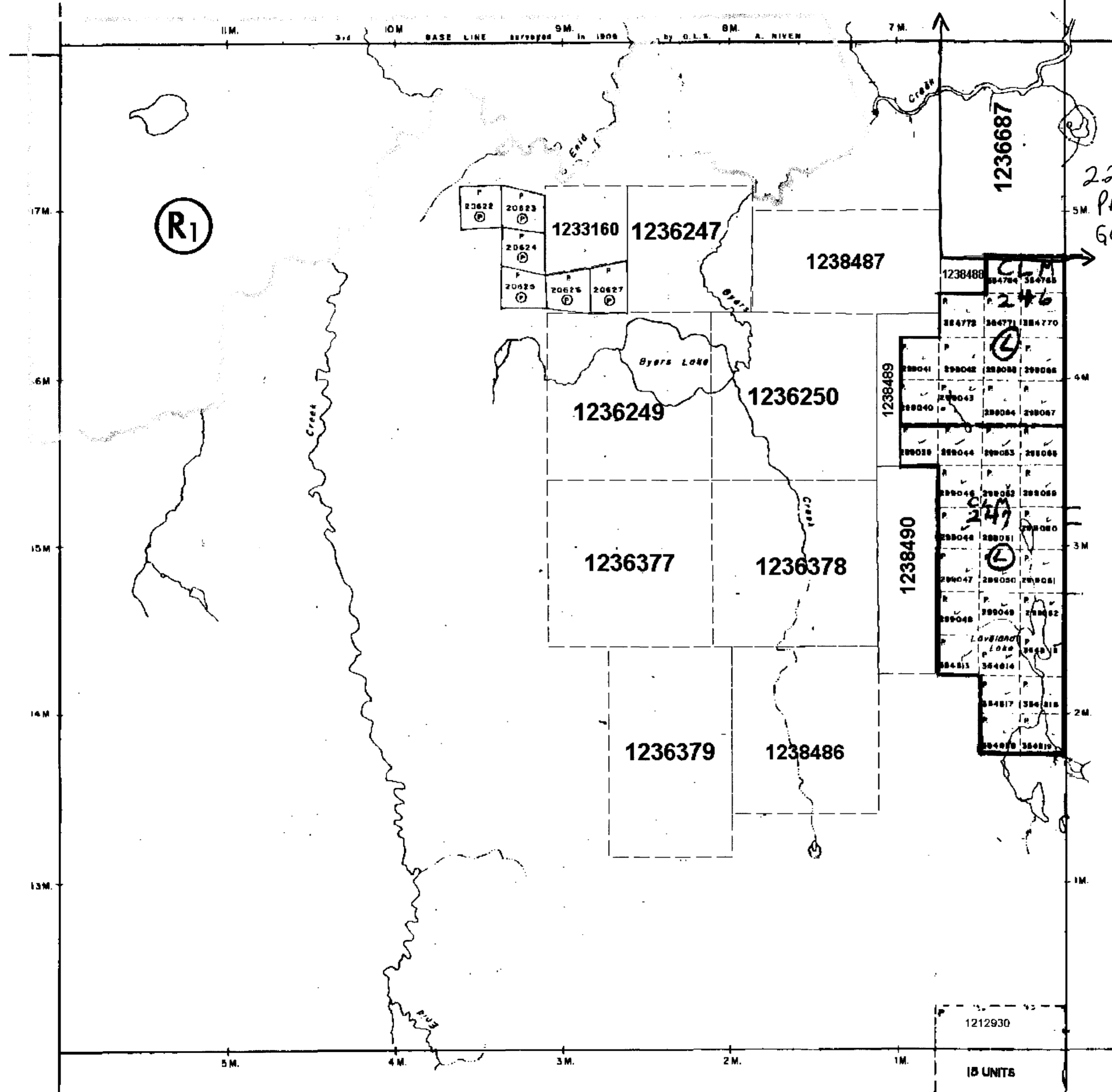

THE TOWNSHIP OF
BYERS

DISTRICT OF COCHRANE

PORCUPINE MINING DIVISION

SCALE: 1-INCH = 40 CHAINS

LEGEND

PATENTED LAND	● or ⊙
CROWN LAND SALE	C.S.
LEASES	⊙
LOCATED LAND	L.C.
LICENSE OF OCCUPATION	L.O.
MINING RIGHTS ONLY	M.R.O.
SURFACE RIGHTS ONLY	S.R.O.
ROADS	—
IMPROVED ROADS	—
KING'S HIGHWAYS	—
RAILWAYS	—
POWER LINES	—
MARSH OR MUSKES	—
MINES	⋆
CANCELLED	C.
PATENTED S.R.O.	⊙

NOTES

400' Surface Rights Reservation along the shores of all lakes and rivers.

Rec. 35 W-LL-C1702/99 ONT 17/05/99 M & S

PLAN NO. **M-265**

ONTARIO
MINISTRY OF NATURAL RESOURCES
SURVEYS AND MAPPING BRANCH

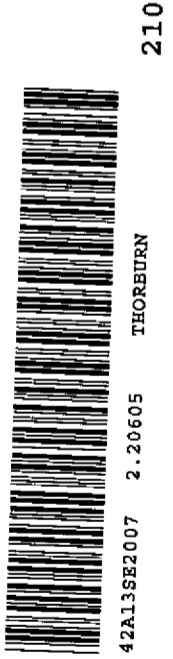

THE INFORMATION THAT APPEARS ON THIS MAP HAS BEEN COMPILED FROM VARIOUS SOURCES, AND ACCURACY IS NOT GUARANTEED. THOSE WISHING TO STAKE MINING CLAIMS SHOULD CONSULT WITH THE MINING RECORDER, MINISTRY OF NORTHERN DEVELOPMENT AND MINES, FOR ADDITIONAL INFORMATION ON THE STATUS OF THE LANDS SHOWN HEREON.

Thorburn Twp. (M.60I)

THE TOWNSHIP OF
LOVELAND

DISTRICT OF
COCHRANE

PORCUPINE
MINING DIVISION

SCALE: 1-INCH = 40 CHAINS

LEGEND

PATENTED LAND	⊗
CROWN LAND SALE	C.S.
LEASES	⊙
LOCATED LAND	Loc.
LICENSE OF OCCUPATION	L.O.
MINING RIGHTS ONLY	M.R.O.
SURFACE RIGHTS ONLY	S.R.O.
ROADS	—
IMPROVED ROADS	—
KING'S HIGHWAYS	—
RAILWAYS	—
POWER LINES	—
MARSH OR MUSKEG	—
MINES	—
CANCELLED	C.

NOTES

400' Surface Rights Reservation along the shores of all lakes and rivers

PLAN NO. **M-293**

ONTARIO
MINISTRY OF NATURAL RESOURCES
SURVEYS AND MAPPING BRANCH

Byers Twp. (M.265)

Macdormid Twp. (M.294)

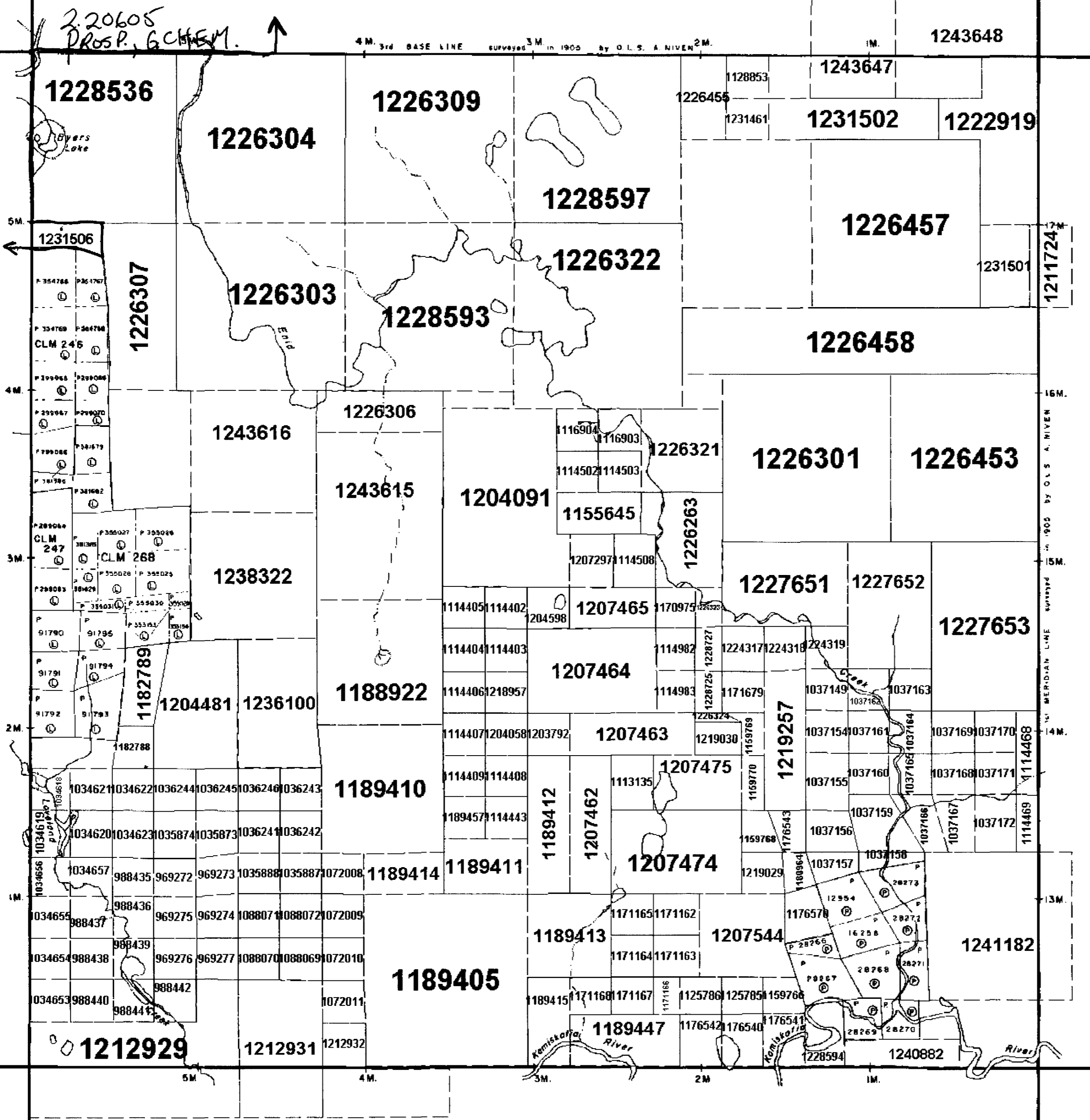

Robb Twp. (M.309)

42A1382007 2.20605 THORBURN 220
Karl K.

AREA: WITHIN 1 KM FROM DISPOSITION

- M.R.O. - MINING RIGHTS ONLY
- S.R.O. - SURFACE RIGHTS ONLY
- M.F.S. - MINING AND SURFACE RIGHTS

Description Order No. Date Expired File

Sec. 35 WILL C170295 DNT 17.0599 M & S

230

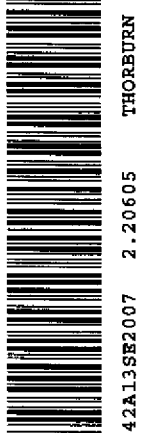

THE INFORMATION THAT APPEARS ON THIS MAP HAS BEEN COMPILED FROM VARIOUS SOURCES AND ACCURACY IS NOT GUARANTEED. THOSE WISHING TO STAKE MINING CLAIMS SHOULD CONSULT WITH THE MINING RECORDER, MINISTRY OF NORTHERN DEVELOPMENT AND MINES, FOR ADDITIONAL INFORMATION ON THE STATUS OF THE LANDS SHOWN HEREON.

AITKEN TOWNSHIP

WILHELMINA TOWNSHIP

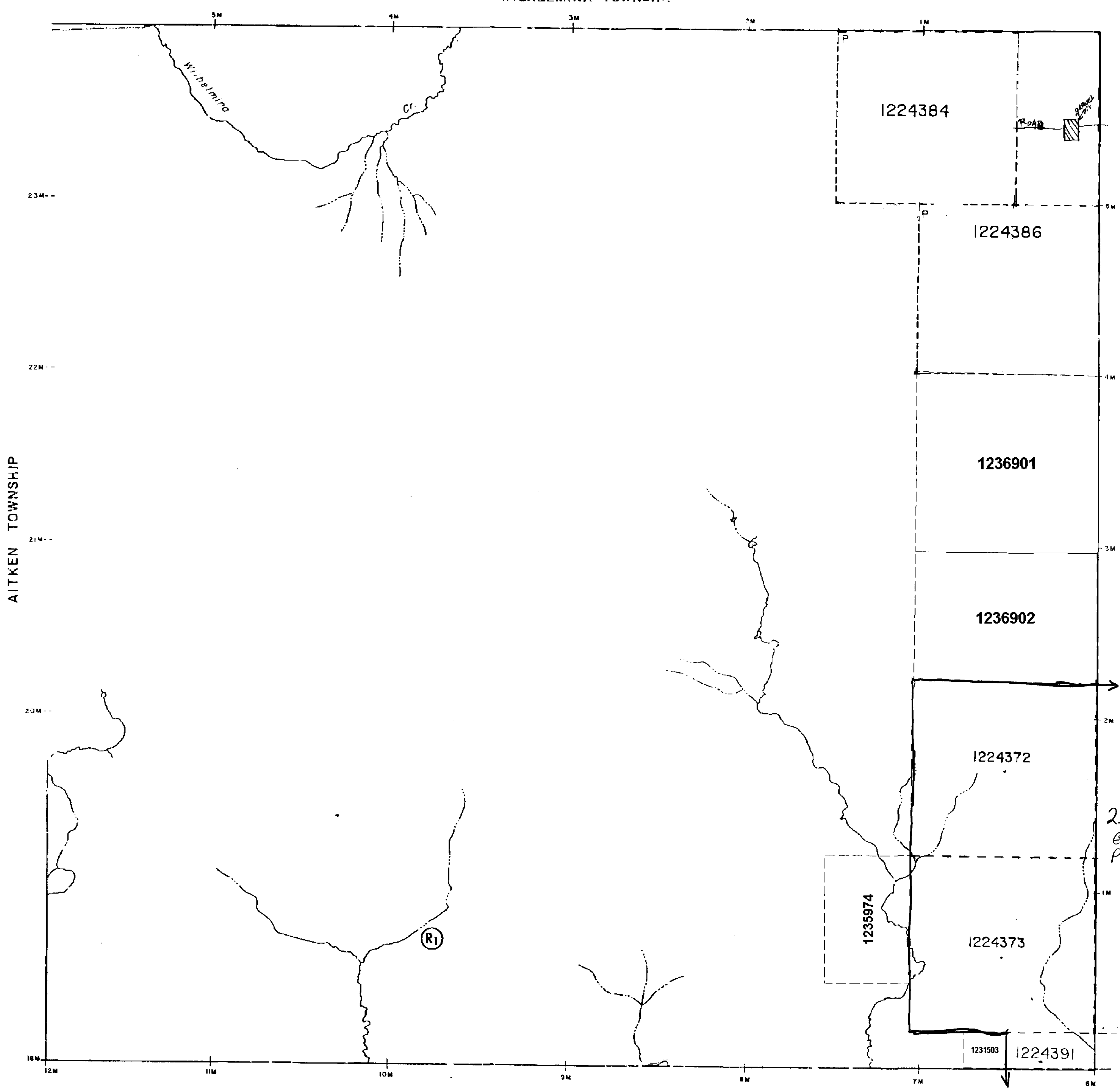

BYERS TOWNSHIP

THORBURN TOWNSHIP

LEGEND

- HIGHWAY AND ROUTE No.
- OTHER ROADS
- TRAILS
- SURVEYED LINES
- TOWNSHIPS, BASE LINES, ETC.
- LOTS, MINING CLAIMS, PARCELS, ETC.
- UNSURVEYED LINES
- LOT LINES
- PARCEL BOUNDARY
- MINING CLAIMS ETC.
- RAILWAY AND RIGHT OF WAY
- UTILITY LINES
- NON-PERENNIAL STREAM
- FLOODING OR FLOODING RIGHTS
- SUBDIVISION OR COMPOSITE PLAN
- RESERVATIONS
- ORIGINAL SHORELINE
- MARSH OR MUSKEG
- MINES
- TRAVERSE MONUMENT

DISPOSITION OF CROWN LANDS

TYPE OF DOCUMENT	SYMBOL
PATENT SURFACE & MINING RIGHTS	●
" SURFACE RIGHTS ONLY	○
" MINING RIGHTS ONLY	◐
LEASE, SURFACE & MINING RIGHTS	◑
" SURFACE RIGHTS ONLY	◒
" MINING RIGHTS ONLY	◓
LICENCE OF OCCUPATION	OC
ORDER-IN-COUNCIL	OC
RESERVATION	⊙
CANCELLED	⊘
SAND & GRAVEL	⊙

LAND USE PERMITS FOR COMMERCIAL TOURISM, OUTPOST CAMPS
 NOTE: MINING RIGHTS IN PARCELS PATENTED PRIOR TO MAY 6, 1913, VESTED IN ORIGINAL PATENTEES BY THE PUBLIC LANDS ACT, R.S.O. 1970, CHAP. 900, SEC. 63, SUBSEC. 1.

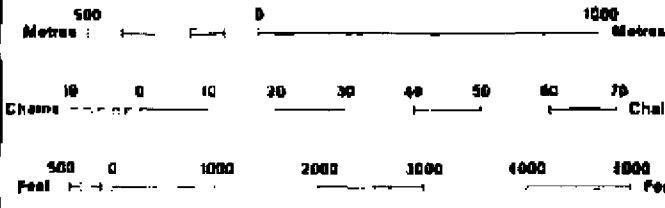

SCALE 1:20 000

THIS TWP IS SUBJECT TO FOREST ACTIVITY IN 1994. FURTHER INFORMATION AVAILABLE ON FILE.

THIS TWP SUBJECT TO FOREST ACTIVITY IN 1995-96. FURTHER INFORMATION AVAILABLE ON FILE.

THIS TWP IS SUBJECT TO FOREST ACTIVITY IN 1993/94. FURTHER INFORMATION ON FILE.

220605
 GOCHEN
 PROSP

TOWNSHIP
MOBERLY
 M.N.R. ADMINISTRATIVE DISTRICT
TIMMINS
 MINING DIVISION
PORCUPINE
 LAND TITLES / REGISTRY DIVISION
COCHRANE

Ministry of Natural Resources Ministry of Northern Development and Mines
 Ontario

DATE: AUGUST 1986 Number:
 G-3961



240

THORBURN

42A13SE2007 2.20605

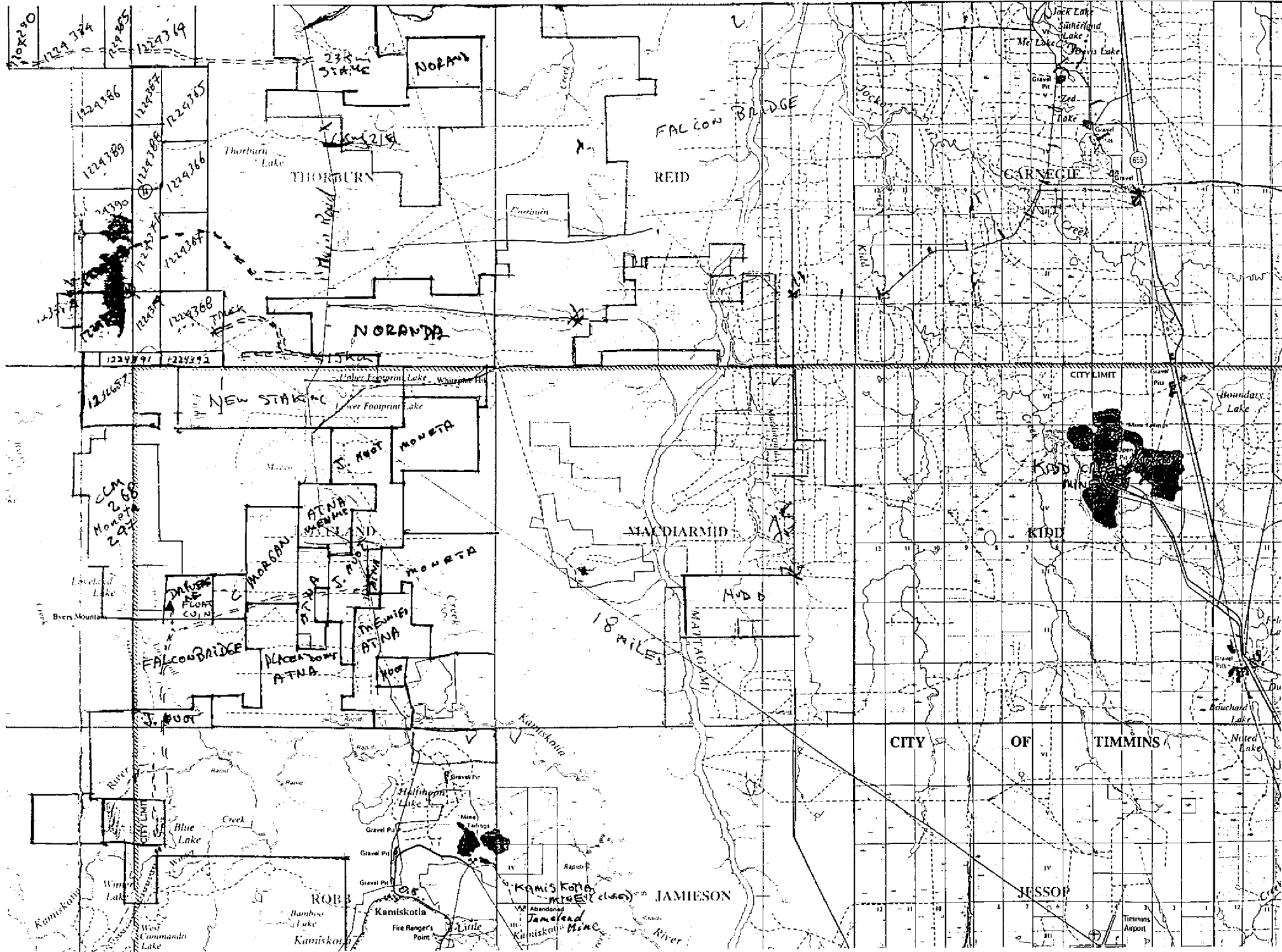

THE INFORMATION ON THIS MAP HAS BEEN COMPILED FROM PUBLIC SOURCES, AND IS NOT GUARANTEED.

NOV 0

Moberly Twp. (M.550)

THOSE WISHING TO KNOW THE STATUS OF THE LANDS SHOULD CONSULT WITH THE MINISTRY OF NORTHERN DEVELOPMENT AND MINES, FOR ADDITIONAL INFORMATION.

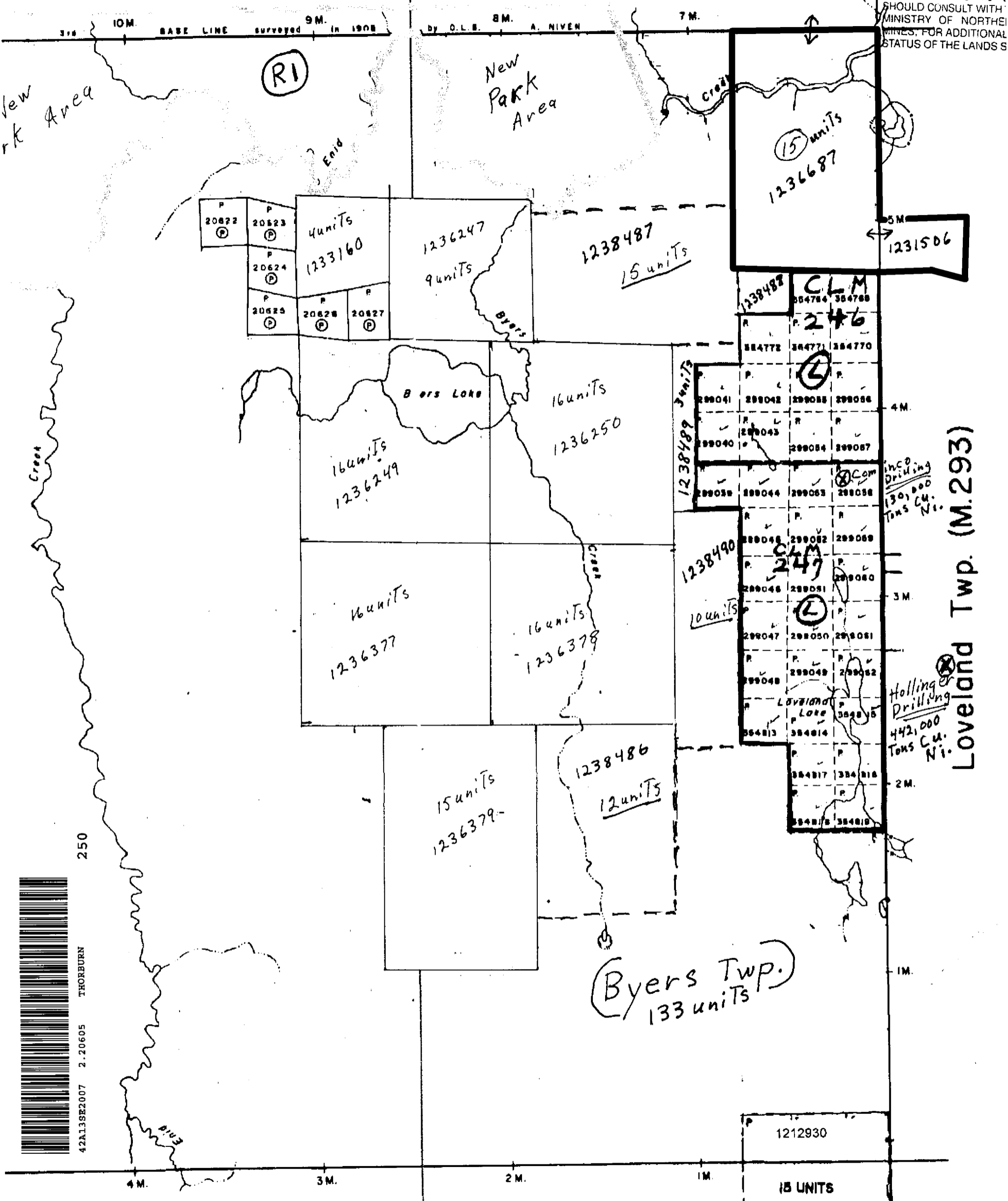

Côté Twp. (M.271)

Loveland Twp. (M.293)



42A13SE2007 2.20605 THORBURN 250

(Byers Twp.)
133 units

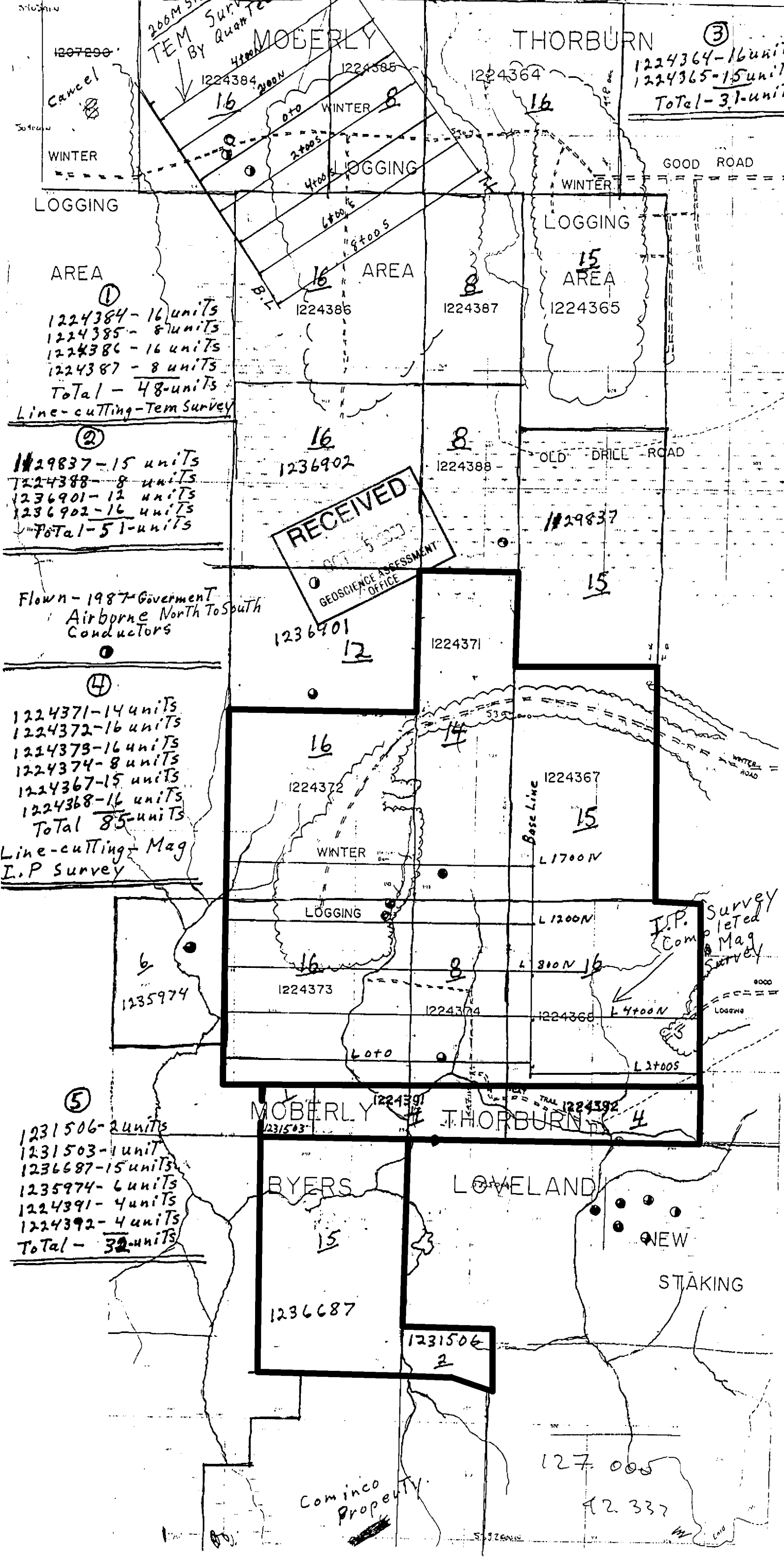

③
 1224364 - 16 units
 1224365 - 15 units
 Total - 31 units

①
 1224384 - 16 units
 1224385 - 8 units
 1224386 - 16 units
 1224387 - 8 units
 Total - 48 units
 Line-cutting - Tem Survey

②
 129837 - 15 units
 1224388 - 8 units
 1236901 - 12 units
 1236902 - 16 units
 Total - 51 units

Flown - 1987 Government
 Airborne North To South
 Conductors

④
 1224371 - 14 units
 1224372 - 16 units
 1224373 - 16 units
 1224374 - 8 units
 1224367 - 15 units
 1224368 - 16 units
 Total 85 units
 Line-cutting - Mag
 I.P Survey

⑤
 1231506 - 2 units
 1231503 - 1 unit
 1236687 - 15 units
 1235974 - 6 units
 1224391 - 4 units
 1224392 - 4 units
 Total - 32 units

RECEIVED
 OCT-5-2003
 GEO SCIENCE ASSESSMENT
 OFFICE

I.P. Survey
 Completed
 Mag
 Survey

Cominco
 Property



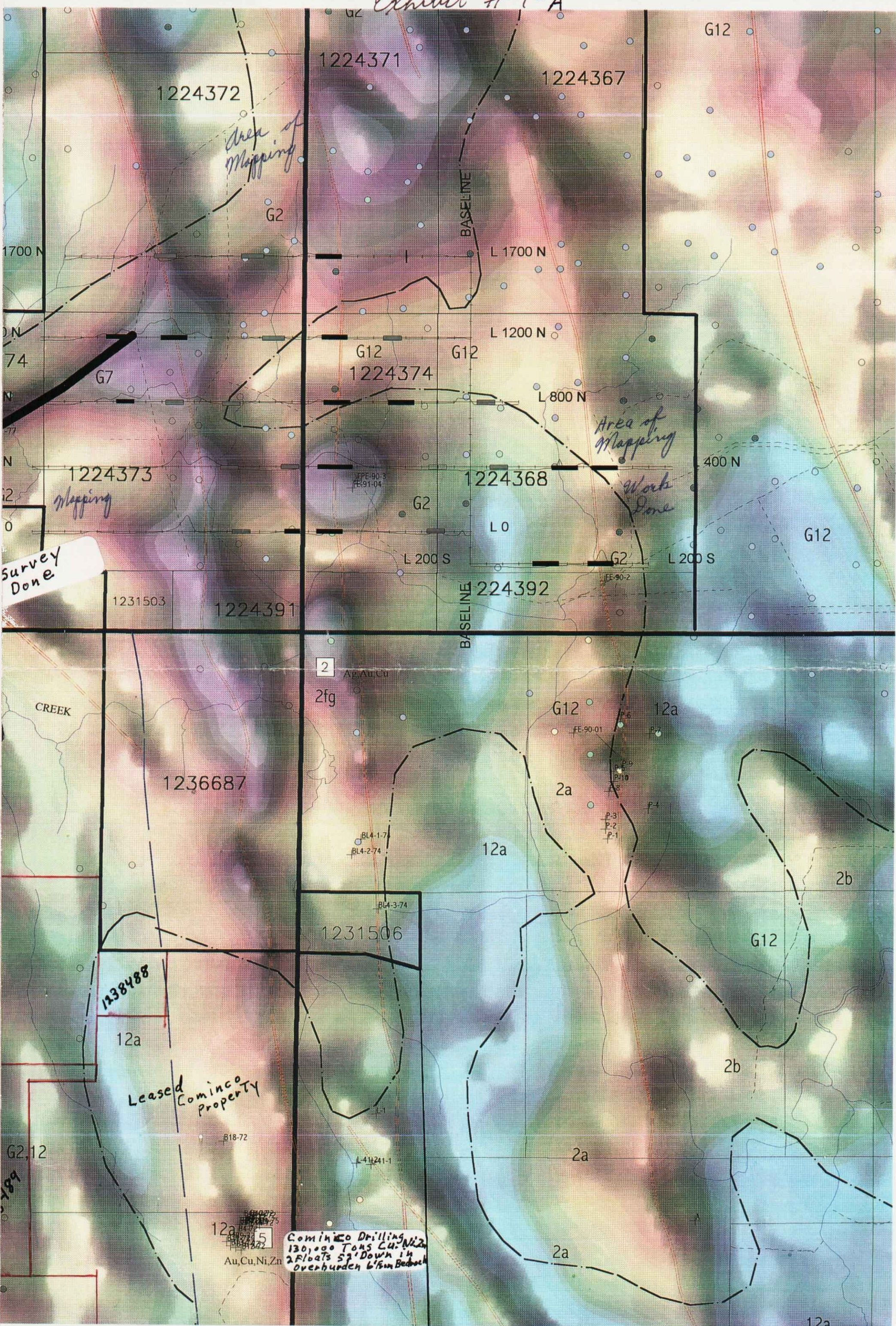

Survey Done

Area of Mapping

Area of Mapping

Work Done

Leased Cominco property

Cominco Drilling, 130,000 Tons Cu, Ni, Zn, 2 Floats 53' Down in Overburden 6'5m Bedrock



MOBERLY TWP

THORBURN TWP

BYERS TWP

LOVELAND TWP

1224390

Airborne Anomaly

1224372 (16 units)

1224371 (14 units)

1224367 (15 units)

1224374 (8 units)

1224373 (16 units)

1224368 (16 units)

1224391 (4 units)

1224392 (4 units)

1235974 (6 units)

1231503 (1 unit)

DDH FPE 91-4
DDH FPE 90-3
I.P. conductor

Trin out
Old Road Drill
To Find Drill
Holes and Old
Camp Sites
(Exhibit #3)

DDH FPE 90-2
Gabbro
Granite
outcrop

Few Granite
Boulders
in Area

Airborne Anomalies
Flow by Government in 1987

Trees
Black Spruce
Cedar
Balsam
White Spruce
Tag Alters

Old & New
Logged Area

x Boulders

O Outcrops

x Install walkbridge To crosscreek
To Prospect and Map.
(Exhibit #2)

Diamond Drill Holes Location
FE 90-2 - FPE 90-3 FPE 91-4
(Exhibit #3)

I.P. conductor Taken From
Exhibit # 1 A
I.P. survey Done 1999

Survey Lines
(Exhibit #1)

Traverses Lines
Compass Flagged Lines
(Exhibit #1)

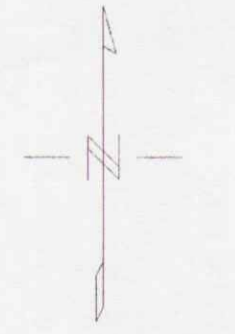

Scale 1:10000
200 0 200 400 600
metre



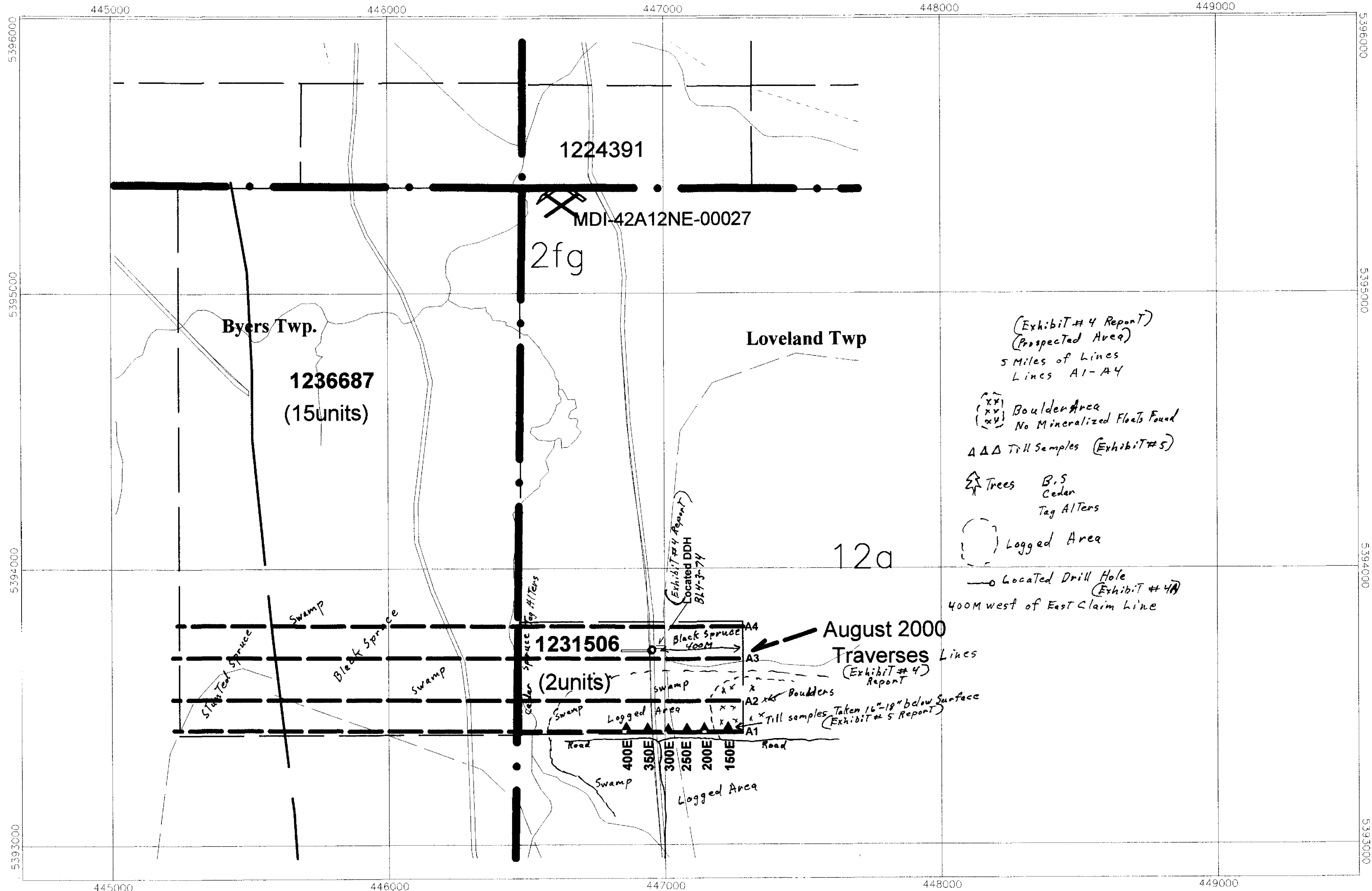

(Exhibit # 4 Report)
 (Prospected Area)
 5 Miles of Lines
 Lines A1-A4

(XX)
 (XV)
 (XV) Boulder Area
 No Mineralized Floats Found

4 Δ Δ Till Samples (Exhibit # 5)

★ Trees B.S
 Cedar
 Tag Alters

○ Logged Area

○ Located Drill Hole (Exhibit # 4A)
 400M west of East Claim Line

(Exhibit # 4 Report)
 Located DDH
 BH-3-74

August 2000
 Traverses Lines
 (Exhibit # 4)
 Report

Black Spruce 400M
 A4
 A3
 A2
 A1
 Boulders
 Till samples Taken 16"-18" below Surface
 (Exhibit # 5 Report)

400E 350E 300E 250E 200E 150E

Road Road

Swamp Swamp

Logged Area

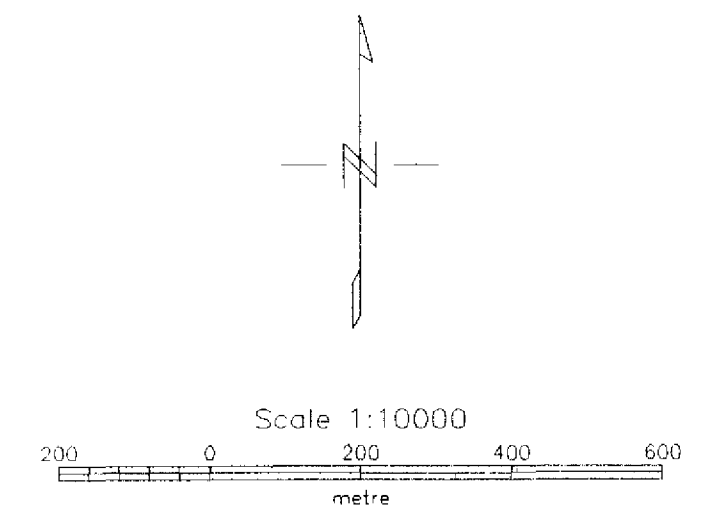

Byers Property
 Thorburn - Moberly Township
 Porcupine Mining Division
 District Of Cochrane
 Geoserve Canada Inc Dec 12, 00

42A1382007 2-20605 THORBURN 290