

FROM TO	ROCK TYPE	TEXTURE AND STRUCTURE	ANGLE TO CA	ALTERATION	MINERALIZATION	REMARKS
0.00 TO 24.00	<{ob}>					- casing pulled.
24.00 TO 37.39	Pillowed Mafic Volcanic <2,a,p>	<ul style="list-style-type: none"> - fine grained, aphyric. - pale to medium green to grey-green. - unfoliated with local weak foliation at 50°/ca. - not magnetic. - irregular, 1-5cm, dark green pillow selvages locally containing hyaloclastite (fragments up to 1cm long) in a carbonate-rich matrix. - 35.6-37.39m - up to 20%, contorted carbonate + quartz + epidote veins. - downhole contact is sharp at 45°/ca with a 1cm discontinuous band of 2X finely disseminated pyrrhotite. 		<ul style="list-style-type: none"> - cut by 2X, 2-30mm, pale white carbonate + quartz ± epidote veins that are irregular and at random orientations. - thin hairline fractures are filled with dark green chlorite. 	<ul style="list-style-type: none"> - trace pyrite in selvages. 	
37.39 TO 55.91	Mafic Intrusive <7,b,d>	<ul style="list-style-type: none"> - medium to coarse grained with rare gradational fine grained intervals. - brownish green-grey to medium grey. - 3X, 1-2mm, white feldspar and 1X, dark green, 1-3mm, hornblende phenocrysts in a fine grained matrix. - locally weakly strained at 50°/ca. - downhole contact is sharp at 50°/ca. 		<ul style="list-style-type: none"> - fine, pale pea-green veinlets (1X) of epidote + quartz(?). - 1X, 2-10mm, straight quartz ± carbonate veins. 	<ul style="list-style-type: none"> - one anomalous quartz veins contains a 1cm blob of massive pyrrhotite with lesser disseminated pyrite. - rare disseminated cubic pyrite (<1mm). 	
55.91 TO 164.08	Pillowed Mafic Volcanic <2,a,p>	<ul style="list-style-type: none"> - fine grained, aphyric. - pale to medium green to grey-green. - similar to 24.00-37.39m. - dark green selvages are 1-3cm wide, and commonly contain hyaloclastite, chlorite, carbonate and minor sulphides. - selvages often contain centimetre sized angular, fractured, mafic volcanic fragments that appear to have spalled off the pillow (as seen at 87.8m). - less than 1X, pinhead, chlorite-filled amygdules occur near the rims of pillows. - 60.09-60.73m - Interflow breccia with angular, 1-5cm, dark green mafic fragments in a white carbonate-rich matrix. - 80.5m - first appearance of a dark brown band of fine grained, interpillow sediment. Commonly associated with a band of light grey carbonate-rich material that contains up to 3X finely 		<ul style="list-style-type: none"> - cut by 5X, irregular, dark grey to white, carbonate + quartz veinlets. - local weak epidote alteration of the interpillow hyaloclastite and fragments. 	<ul style="list-style-type: none"> - trace to 0.5% disseminated to blebby pyrrhotite with lesser pyrite in selvages. - 84.85-85.00m - 2X, disseminated pyrite with trace pyrrhotite in a carbonate-rich interpillow sediment. 	

FROM TO	ROCK TYPE	TEXTURE AND STRUCTURE	ANGLE TO CA	ALTERATION	MINERALIZATION	REMARKS
		<p>disseminated pyrite. Occurs again at 84.77-85.10m where dark brown sediment is on either side of a 15cm wide pyritic carbonate-rich band. Contacts are at 85°/ca. No fabric is observed.</p> <ul style="list-style-type: none"> - wider interflow breccias with a carbonate-rich matrix occur at: <ul style="list-style-type: none"> - 91.37-92.29m and - 93.65-94.48m. - 130.60-130.96m - alternating 5cm bands of brown, fine grained and pyritic carbonate-rich sediments. - 149.54-149.95m - as at 130.6-130.96m. - 144-164m - higher proportion of interflow breccia. Difficult to determine if all massive intervals are individual pillows or thin flows. - 161.30-161.70m - 1%, 2mm pyrite blebs in a contorted graphitic argillite with lesser mafic breccia fragments. May be diked out start of argillite unit. - downhole contact is sharp at 50°/ca. 				
164.08 TO 167.95	Feldspar-phyric Mafic Intrusive «7,8,0»	<ul style="list-style-type: none"> - fine grained, porphyritic. - medium to dark brown-grey. - 5%, 1-8mm, white to light grey, sub- to euhedral feldspars in a fine grained dark brown-grey matrix. - rare chlorite (altered hornblende?) phenocrysts. - thin, finer grained, less phyric chill margins. - downhole contact is sharp at 25°/ca. 		<ul style="list-style-type: none"> - 144-164m - overall appearance of core is slightly blacker, possibly due to the increased carbon content. - cut by rare carbonate + quartz veinlets. 	<ul style="list-style-type: none"> - 161m - up to 1% fracture-controlled pyrite and pyrrhotite to the end of the interval. - trace disseminated pyrite. - trace fracture-controlled pyrrhotite at the uphole contact. 	
167.95 TO 172.65	Graphitic Argillite «5,9,s»	<ul style="list-style-type: none"> - fine grained, dark brown. - moderately well bedded with beds ranging from dark brown, fine laminations to grey brown, thicker (20cm) clastic beds. Grading is poor. - bedding is at 40°/ca with local folding present. - moderately well foliated subparallel to bedding at 40°/ca with grey graphite flakes on the foliation plane. - downhole contact is sharp at 40°/ca (may be conformable). 		<ul style="list-style-type: none"> - light grey, 1-3mm, carbonate-rich are intrinsically associated with the pyrite nodules. 	<ul style="list-style-type: none"> - 2%, 1-10mm pyrite nodules. Most of the pyrite is stratiform within 10-20 cm wide beds that contain up to 20%, boudinaged, 2 mm bands of pyrite and carbonate. These bands give best evidence of strain. - <1%, finely disseminated pyrite within beds. - 171m - trace sphalerite associated with pyrite and carbonate. 	

FROM TO	ROCK TYPE	TEXTURE AND STRUCTURE	ANGLE TO CA	ALTERATION	MINERALIZATION	REMARKS
172.65 TO 199.00	Ultramafic «1,6»	<ul style="list-style-type: none"> - fine to medium grained. - dark blue-grey. - very soft, magnetic. - initial 6-10 metres are harder, less magnetic and slightly greener, ultramafic (mafic?) rock that is gradational into the true ultramafic. 		<ul style="list-style-type: none"> - spotty white alteration gives the core a mottled look (pyroxenes?). - 1-3%, 1cm serpentine veins. - trace hematite staining on fracture surfaces. 	<ul style="list-style-type: none"> - trace disseminated pyrite and pyrrhotite. 	
199.00 TO 199.00	«EOH» End-of-hole					

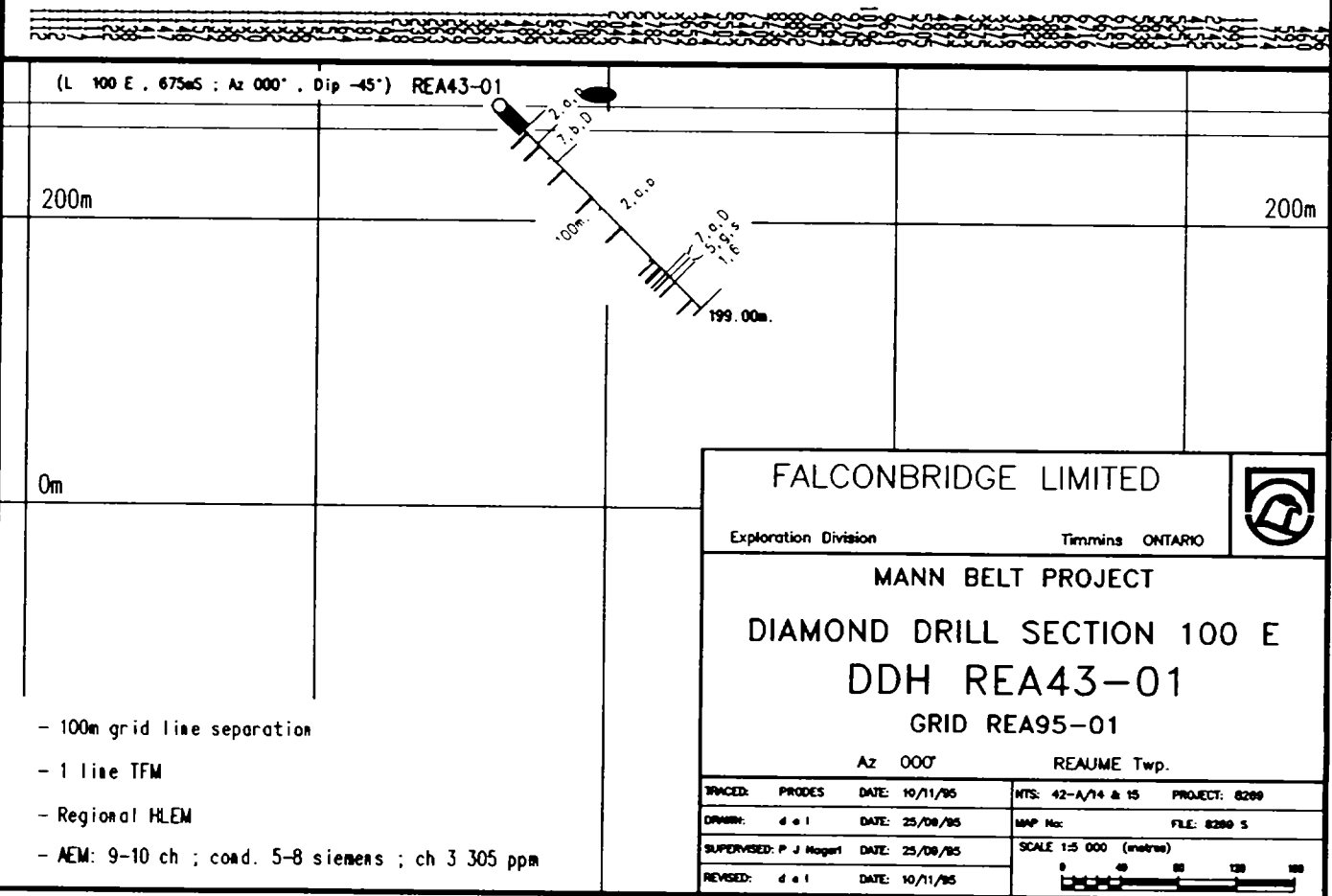
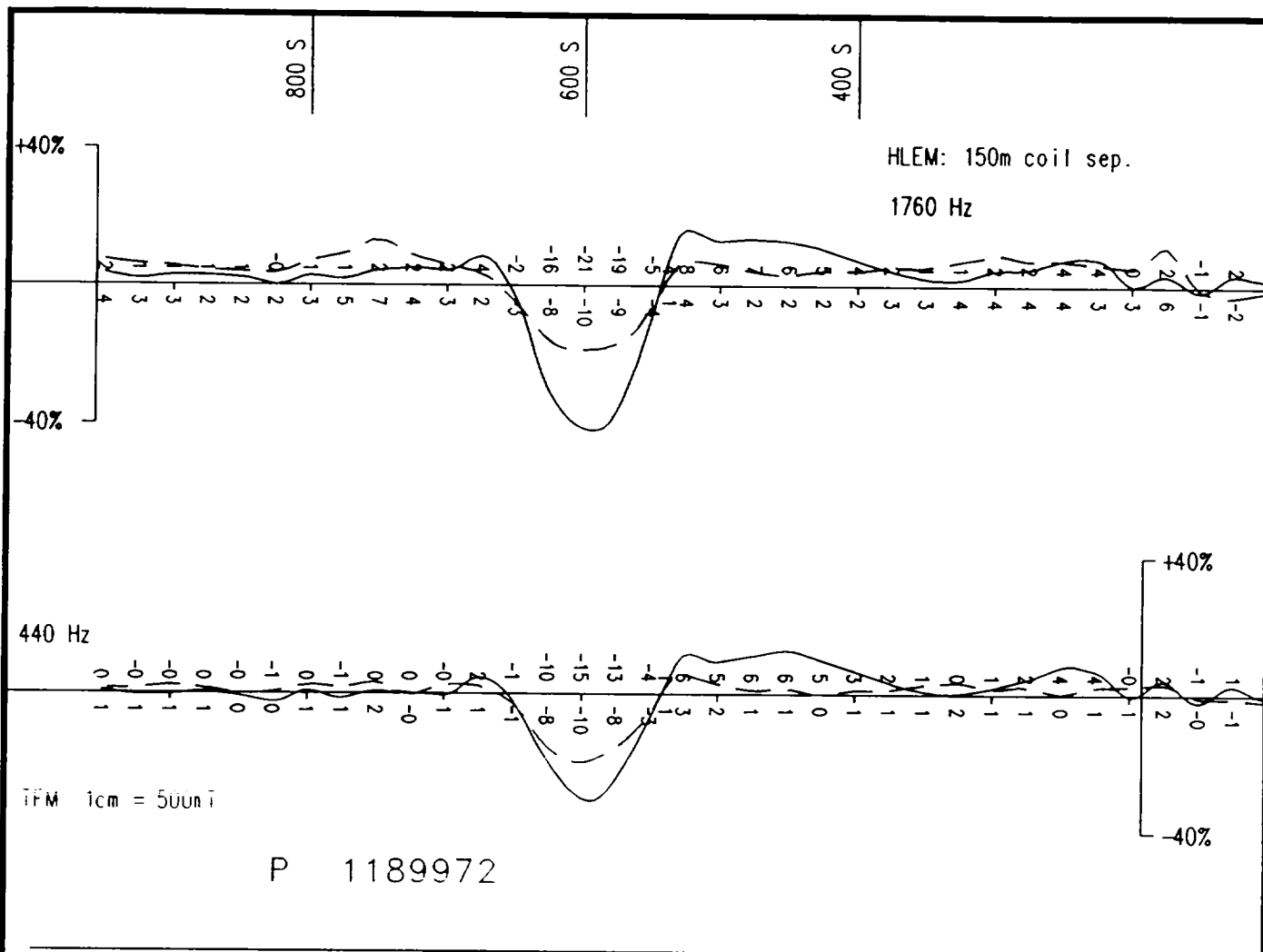

FOURNIER Twp.

REAUME Twp.

L 1500 E
L 1600 E
L 1700 E
L 1800 E
L 1900 E
L 2000 E
L 2100 E
L 2200 E
L 2300 E
L 2400 E
L 2500 E
L 2600 E

TL 1000 N
P1189969
(12 UNITS)

Hall
Lake

TL 500 N

REA94-01

BL 000

P1201445
REA45-07 (12 UNITS)
TL 500 S

REA45-06
REA45-05
P1201444
REA45-04 (2 UNITS)

REA45-08
TL 1000 S

P1204791
(2 UNITS)

REA95-03

REA95-C1

P1204792
(12 UNITS)

P1201585
(6 UNITS)

P1189909
(16 UNITS)

P1189972

(15 UNITS)
REA43-01

REA95-01



SHEET ORIENTED WITH NORTH
AS SHOWN ON '54'

FALCONBRIDGE LIMITED

Exploration Division

Timmins ONTARIO



MANN BELT PROJECTS

REAUME TOWNSHIP

GRID SKETCH
COMPILATION MAP

TRACED	T S	DATE	09/95
DRAWN	d e l	DATE	22/11/95
SUPERVISED	P J Haggart	DATE	22/11/95
REVISED		DATE	

NTS	42-A/14 & 15	PROJECT	8269
MAP No		FILE	B.269 W
SCALE	1:20000 (metres)		
	0 100 200 300 400		

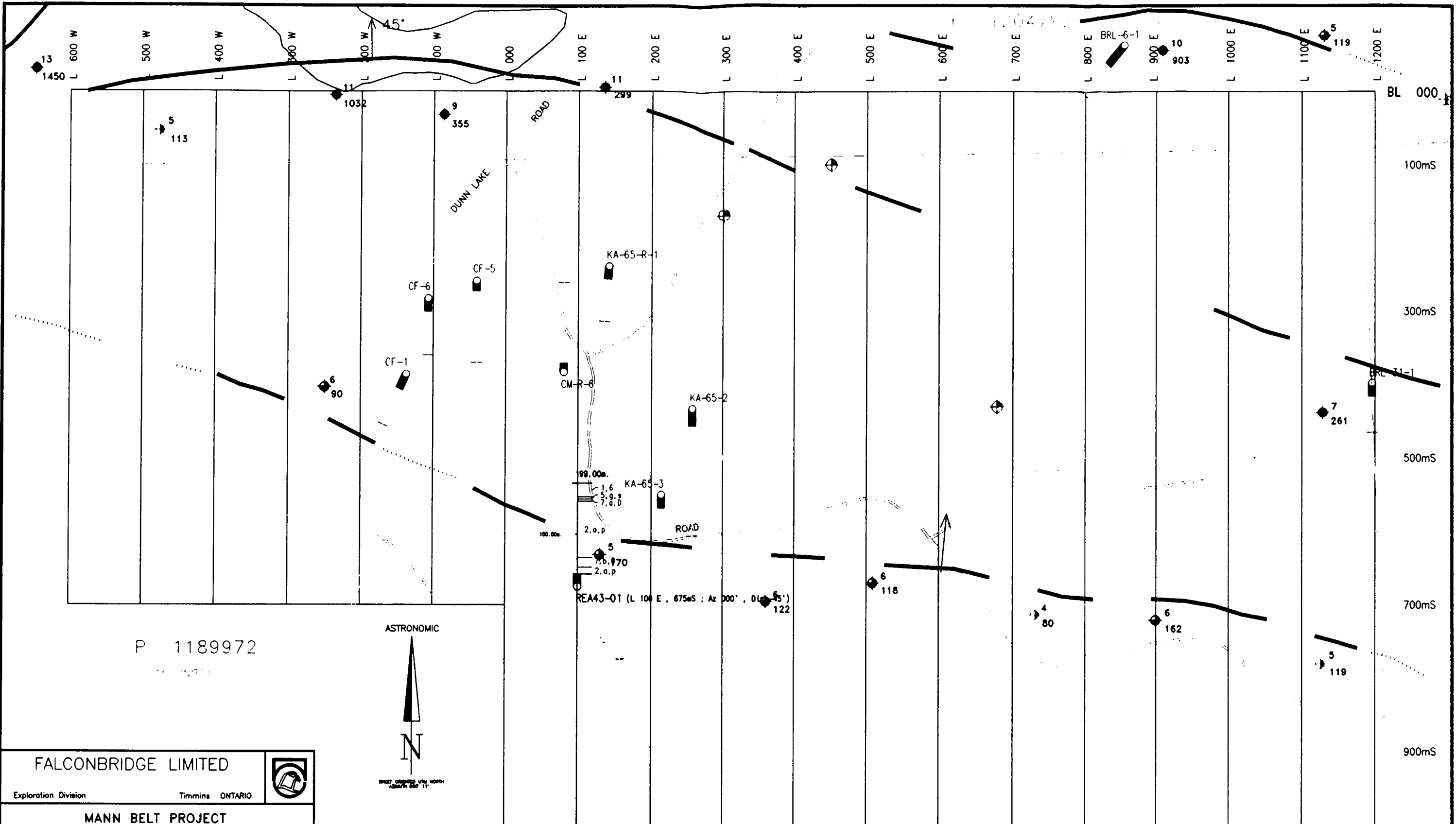

P 1189972

ASTRONOMIC

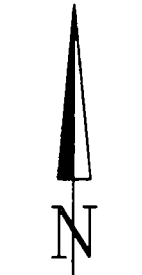

THIS SHEET IS THE PROPERTY OF
FALCONBRIDGE LIMITED

FALCONBRIDGE LIMITED

Exploration Division

Timmins ONTARIO



MANN BELT PROJECT

GRID REA95-01

REAUME TOWNSHIP

DIAMOND DRILL PLAN

TRACED: N W G	DATE: 07/95	NTS: 42-A/14	PROJECT: 8288
DRAWN: N W G	DATE: 07/95	MAP No:	FILE: REA9501-
SUPERVISED: P J Nagel	DATE: 13/10/95	SCALE 1:5 000 (metres)	
REVISED: d e l	DATE: 16/11/95	0 40 80 120 160	

P. 1189972

FOURNIER

REARVIEW

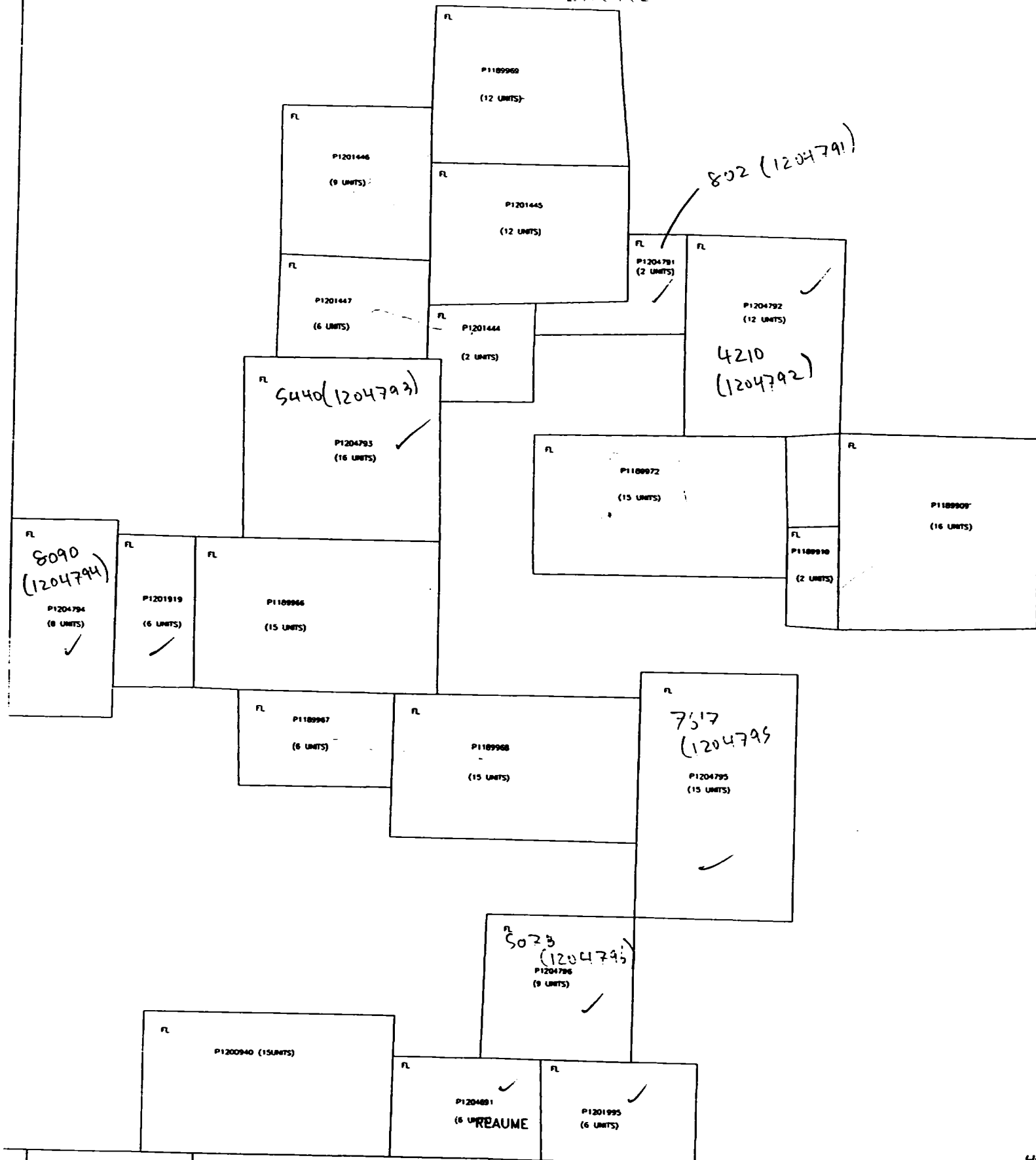

1080 rue Echo, P.O. Box 247
Val D'Or, Québec
J9P 4P3
Tel.: (819) 824-6839
Fax.: (819) 824-4217

forage
MAJOR
DOMINIK
drilling

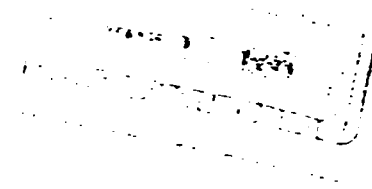

INVOICE 6206

Falconbridge limited
P.O. Box 1140
571 Moneta Avenue
Timmins (Ontario)
P4N 7H9

Octobre 31, 1995

TPS 89895 4896
TVQ 10175 04424

SURFACE DIAMOND DRILLING BO DUFF TWP OCTOBER 16-31/1995
DRILL NO. 6

Hole no. REA-55-01

From	0,00 to 15,00	=	15,00 m casing x 41,80	=	627,00
	15,00 to 30,00	=	15,00 m casing x 46,80	=	702,00
	30,00 to 37,00	=	7,00 m casing x 56,80	=	397,60
	37,00 to 150,00	=	113,00 m coring x 41,80	=	4 723,40
	150,00 to 197,00	=	47,00 m coring x 43,55	=	2 046,85

Hole no. REA-43-01

From	0,00 to 15,00	=	15,00 m casing x 41,80	=	627,00
	15,00 to 24,00	=	9,00 m casing x 46,80	=	421,20
	24,00 to 150,00	=	126,00 m coring x 41,80	=	5 266,80
	150,00 to 200,00	=	50,00 m coring x 43,55	=	2 177,50

Hole no. REA-52-01

From	0,00 to 15,00	=	15,00 m casing x 41,80	=	627,00
	15,00 to 30,00	=	15,00 m casing x 46,80	=	702,00
	30,00 to 42,00	=	12,00 m casing x 56,80	=	681,60
	42,00 to 150,00	=	108,00 m coring x 41,80	=	4 514,40
	150,00 to 161,00	=	11,00 m coring x 43,55	=	479,05

3492.⁵⁰ + 544.⁴⁵ = 9056.⁹⁵

Hole no. REA-31-01

From	0,00 to 15,00	=	15,00 m casing x 41,80	=	627,00
	15,00 to 30,00	=	15,00 m casing x 46,80	=	702,00
	30,00 to 45,00	=	15,00 m casing x 56,80	=	852,00
	45,00 to 60,00	=	15,00 m casing x 76,80	=	1 152,00
	60,00 to 77,00	=	17,00 m casing x cost	=	-----
	77,00 to 138,00	=	61,00 m coring x 41,80	=	2 549,80
		Cost :	20 man hrs x 23,50	=	470,00
			10 drill hrs x 22,00	=	220,00

7% GST

\$ 30 566,20
2 139,63 ✓
\$ 32 705,83

1080 rue Echo, P.O. Box 247
Val D'Or, Québec
J9P 4P3

Tel.: (819) 824-6839
Fax.: (819) 824-4217

forage

MAJOR
DOMINIK
drilling

Page 003
No 6206

CON'T:

MATERIAL LEFT IN HOLE :

REA-3101 : 4 Pails mud	x 114,40 =	457,60	
: 75m BW casing	x 31,92 =	2 394,00	
: 1 BW casing 2'	x 39,50 =	39,50	
: 1 BW to NQ crown	x 440,00 =	440,00	
			\$ 3 331,10
	15% Service charge		499,67
	7% GST		268,15
			\$ <u>4 098,92</u>

DIVERS:

59 core boxe trays credit x 5,75 = (339,25)
Demobilization as per contract agreement = 860,00

Water line hole REA-43-01

21 man hrs	x 23,50 =	493,50	
5 muskeg hrs	x 45,00 =	225,00	
60 litres fuels	x 0,40 =	24,00	
3 100 lbs propane	x 35,00 =	105,00	
Total 847,50 ~1127 = 0,75 x677	=	507,75	+ 35,54 = 543,29
			-fx
	7% GST		\$ 1 028,50
			72,00
			\$ <u>1 100,50</u>

Contract no. T1-732
Footage drilled 2283'
Meters drilled 696m

SUMMARY	
Invoiced	\$40 068,80
15% Service charge	499,67
7% GST	2 839,79
8% PST	-----
TOTAL.....	\$43 408,26

1080 rue Echo, P.O. Box 247
 Val D'Or, Québec
 J9P 4P3
 Tel.: (819) 824-6839
 Fax.: (819) 824-4217

forage
MAJOR
DOMINIK
 drilling

Page 002
 No 6206

CON'T:

ANALYSES:

REA-5501: sperry sun test at 60m,120m,180m.
 REA-4301: sperry sun test at 60m.
 REA-5201: sperry sun test at 45m,60m,120m.
 REA-3101: sperry sun test at 77m.

8 sperry sun test n/c

OTHER COSTS:

Oct. 16 : 14 man hrs (move on hole REA-5501)
 Oct. 17 : 24 man hrs (" ")
 Oct. 17 : 8 float hrs (" ")
 Oct. 17 : 1 tractor hr (" ")
 Oct. 18 : 12 man hrs (finishing move REA-5501)
 Oct. 18 : 2 tractpr hr (" ")
 Oct. 20 : 16 man hrs (move on hole REA-4301) 16x23⁵⁰
 Oct. 20 : 2 tractor hr (" ") 2x80⁵⁰
 Oct. 22 : 6 man hrs (move on hole REA-5201)
 Oct. 23 : 16 man hrs (build bridge)
 Oct. 23 : 3 muskeg hrs (build bridge all wood)
 Oct. 23 : 12 man hrs (move, build bridge)
 Oct. 23 : 3 tractor hr (" ")
 Oct. 24 : 10 man hrs (" ")
 Oct. 24 : 5 tractor hr (" ")
 Oct. 26 : 18 man hrs (move on hole REA-3101)
 Oct. 26 : 5 tractor hr (" ")

376.⁰⁰
 160.⁰⁰

 536.⁰⁰
 + 37.⁵² +

 573.⁵²

128 man hrs x 23,50 = 3 008,00
 8 float x 70,00 = 560,00
 18 tractor hrs x 80,00 = 1 440,00
 3 muskeg hrs x 45,00 = 135,00

7% GST

\$ 5 143,00
 360,01 ✓
 \$ 5 503,01

REA 43-C 1

calc boxes 176mm = 6mm/box x 5.75/box = 165.44 + 11.81 = 180.48
 +x

Report of Work Conducted After Recording Claim

Transaction Number
W9560.00519

Mining Act



900

Personal information collected on this form is obtained under the authority of the this collection should be directed to the Provincial Manager, Mining Lands, 1 Sudbury, Ontario, P3E 6A5, telephone (705) 670-7264.

- Instructions:
- Please type or print and submit in duplicate.
 - Refer to the Mining Act and Regulations for requirements of filing assessment work or consult the Mining Recorder.
 - A separate copy of this form must be completed for each Work Group.
 - Technical reports and maps must accompany this form in duplicate.
 - A sketch, showing the claims the work is assigned to, must accompany this form.

Recorded Holder(s) FALCONBRIDGE LIMITED	Client No. 130679
Address P.O. Box 1140, 571 MONETA AVE. TIMMINS, ONTARIO P4N 7H9	Telephone No. (705) 267-1188
Mining Division PORCUPINE	Township/Area REAUME
M or G Plan No.	
Dates Work Performed From: October 20, 1995 To: October 22, 1995	

Work Performed (Check One Work Group Only)

Work Group	Type
Geotechnical Survey	
Physical Work, Including Drilling	DOMINIK DRILLING (ddh REA43-01 ; 200m)
Rehabilitation	
Other Authorized Work	
Assays	
Assignment from Reserve	

RECORDED
DEC 04 1995
Receipt

Total Assessment Work Claimed on the Attached Statement of Costs \$ 12444

Note: The Minister may reject for assessment work credit all or part of the assessment work submitted if the recorded holder cannot verify expenditures claimed in the statement of costs within 30 days of a request for verification.

Persons and Survey Company Who Performed the Work (Give Name and Address of Author of Report)

Name	Address
DOMINIK DRILLING	401 KING ST. P.O. Box 479, PORCUPINE, ONT.

(attach a schedule if necessary)

Certification of Beneficial Interest * See Note No. 1 on reverse side

I certify that at the time the work was performed, the claims covered in this work report were recorded in the current holder's name or held under a beneficial interest by the current recorded holder.	Date Nov. 28, 1995	Recorded Holder or Agent (Signature) Christine Petch
--	-----------------------	---

Certification of Work Report

I certify that I have a personal knowledge of the facts set forth in this Work report, having performed the work or witnessed same during and/or after its completion and annexed report is true.		
Name and Address of Person Certifying CHRISTINE PETCH P.O. Box 1140, 571 MONETA AVE. TIMMINS, ONTARIO P4N 7H9		
Telephone No. (705) 267-1188	Date NOVEMBER 28, 1995	Certified By (Signature) Christine Petch

For Office Use Only

Total Value Cr. Recorded \$12,444	Date Recorded	Mining Recorder	
	Deemed Approval Date MARCH 4/96	Date Approved MARCH 4, 1996	
	Date Notice for Amendments Sent		



Ministry of
Northern Development
and Mines

Ministère du
Développement du Nord
et des mines

Statement of Costs
for Assessment Credit

État des coûts aux fins
du crédit d'évaluation

Transaction No./N° de transaction
W9560.00519

Mining Act/Loi sur les mines

Personal information collected on this form is obtained under the authority of the Mining Act. This information will be used to maintain a record and ongoing status of the mining claim(s). Questions about this collection should be directed to the Provincial Manager, Minings Lands, Ministry of Northern Development and Mines, 4th Floor, 159 Cedar Street, Sudbury, Ontario P3E 6A5, telephone (705) 670-7264.

Les renseignements personnels contenus dans la présente formule sont recueillis en vertu de la Loi sur les mines et serviront à tenir à jour un registre des concessions minières. Adresser toute question sur la collecte de ces renseignements au chef provincial des terrains miniers, ministère du Développement du Nord et des Mines, 159, rue Cedar, 4^e étage, Sudbury (Ontario) P3E 6A5, téléphone (705) 670-7264.

1. Direct Costs/Coûts directs

Type	Description	Amount Montant	Totals Total global
Wages Salaires	Labour Main-d'oeuvre		
	Field Supervision Supervision sur le terrain	1200	1200
Contractor's and Consultant's Fees Droits de l'entrepreneur et de l'expert- sage	Type DOMINIK	9086.95 543.24	
		536.00 150.48	
		10381.27	10381
Supplies Used Fournitures utilisées	Type CERE PACKS	110	
			110
Equipment Rental Location de matériel	Type TRUCK-TILDEN	350.00	
	ATV	250.00	
	RADIO-CELLPHONE	50.00	650
Total Direct Costs Total des coûts directs			12344

2. Indirect Costs/Coûts indirects

** Note: When claiming Rehabilitation work indirect costs are not allowable as assessment work.
Pour le remboursement des travaux de réhabilitation, les coûts indirects ne sont pas admissibles en tant que travaux d'évaluation.

Type	Description	Amount Montant	Totals Total global
Transportation Transport	Type GASOLINE	100	
			100
Food and Lodging Nourriture et hébergement			
Mobilization and Demobilization Mobilisation et démobilisation			
Sub Total of Indirect Costs Total partiel des coûts indirects			100
Amount Allowable (not greater than 20% of Direct Costs) Montant admissible (n'excédant pas 20 % des coûts directs)			100
Total Value of Assessment Credit (Total of Direct and Allowable indirect costs)			12444

Note: The recorded holder will be required to verify expenditures claimed in this statement of costs within 30 days of a request for verification. If verification is not made, the Minister may reject for assessment work all or part of the assessment work submitted.

Note: Le titulaire enregistré sera tenu de vérifier les dépenses demandées dans le présent état des coûts dans les 30 jours suivant une demande à cet effet. Si la vérification n'est pas effectuée, le ministre peut rejeter tout ou une partie des travaux d'évaluation présentés.

Filing Discounts

1. Work filed within two years of completion is claimed at 100% of the above Total Value of Assessment Credit.
2. Work filed three, four or five years after completion is claimed at 50% of the above Total Value of Assessment Credit. See calculations below:

Total Value of Assessment Credit	Total Assessment Claimed
	x 0.50 =

Remises pour dépôt

1. Les travaux déposés dans les deux ans suivant leur achèvement sont remboursés à 100 % de la valeur totale susmentionnée du crédit d'évaluation.
2. Les travaux déposés trois, quatre ou cinq ans après leur achèvement sont remboursés à 50 % de la valeur totale du crédit d'évaluation susmentionné. Voir les calculs ci-dessous.

Valeur totale du crédit d'évaluation	Evaluation totale demandée
	x 0,50 =

Certification Verifying Statement of Costs

I hereby certify:
that the amounts shown are as accurate as possible and these costs were incurred while conducting assessment work on the lands shown on the accompanying Report of Work form.

that as CHRISTINE PETCH I am authorized
(Recorded Holder, Agent, Position in Company)

to make this certification

Attestation de l'état des coûts

J'atteste par la présente :
que les montants indiqués sont le plus exact possible et que ces dépenses ont été engagées pour effectuer les travaux d'évaluation sur les terrains indiqués dans la formule de rapport de travail ci-joint.

Et qu'à titre de _____ je suis autorisé
(Titulaire enregistré, représentant, poste occupé dans la compagnie)

à faire cette attestation.

Signature C. Petch Date Nov. 28/95

Ministry of
Northern Development
and MinesMinistère du
Développement du Nord
et des Mines(705) 360-8330
Fax: 360-2001

File: W9560.00519

April 12, 1996

Falconbridge Limited
P.O. Box 1140
571 Moneta Avenue
Timmins, ON
P4N 7H9**Subject: APPROVAL OF ASSESSMENT WORK SUBMITTED ON MINING
CLAIMS P-1189972 et al in REAUME TOWNSHIP**

A Notice of Deficiency was not issued on this Report of Work prior to the 90 day deemed approval date and as outlined in subsection 6(5) of the Mining Act Regulations this Report of Work is deemed approved as of MARCH 4, 1996.

If you require further information please contact Terry Binkley at (705) 360-8338.

Yours sincerely,



Terry Binkley
Acting Mining Recorder
Porcupine Mining Division

TB/

NOTES

400' surface rights reservation along the shores of all lakes and rivers.

Subdivision of this township into lots and concessions was annulled July 9, 1962.

SAND AND GRAVEL

- ① GRAVEL RESERVE FILE 144570 EXPIRED, NOTICE RECEIVED 93-JAN-06
- ② GRAVEL RESERVE FILE 144560
- ③ GRAVEL RESERVE FILE 170670
- ④ SANDY PERMIT

* PROPOSED SILVICULTURE PLANTING CAMPS RECEIVED JANUARY 12, 1989

Ⓜ THIS TWP. IS SUBJECT TO FOREST ACTIVITY IN 1992/93. FURTHER INFORMATION AVAILABLE ON FILE.

Ⓢ SNOWMOBILE TRAIL NOTICE RECEIVED 92-DEC-09

Ⓜ THIS TWP. IS SUBJECT TO FOREST ACTIVITY IN 1993/94. FURTHER INFORMATION ON FILE.

Ⓜ THIS TWP. IS SUBJECT TO FOREST ACTIVITY IN 1993/94. (CHEM. SPRAY, JULY 22, 1993)

FOURNIER TP.

CONCESSION 1

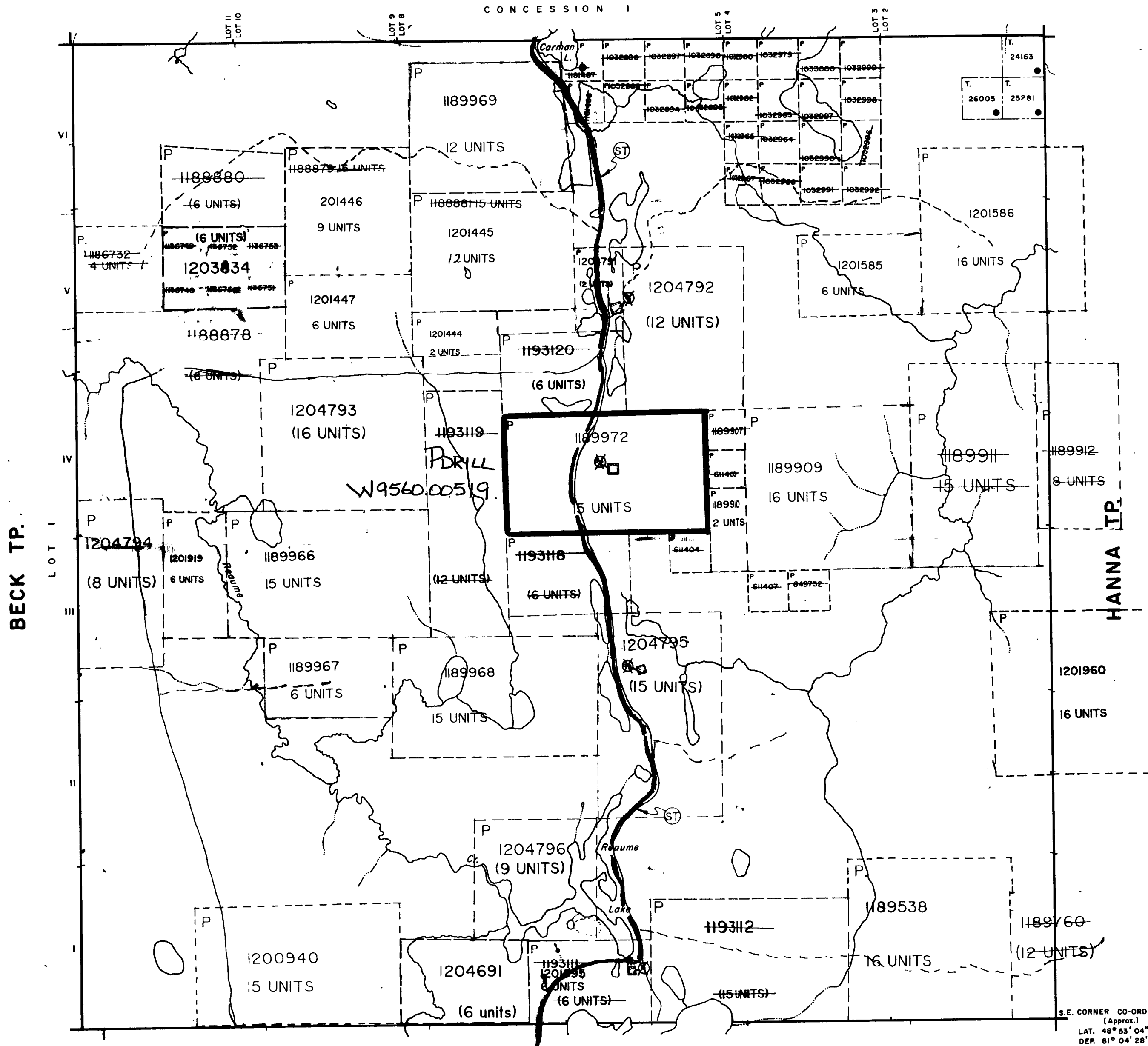

LEGEND

- HIGHWAY AND ROUTE No.
- OTHER ROADS
- TRAILS
- SURVEYED LINES:
 - TOWNSHIPS, BASE LINES, ETC.
 - LOTS, MINING CLAIMS, PARCELS, ETC.
- UNSURVEYED LINES:
 - LOT LINES
 - PARCEL BOUNDARY
 - MINING CLAIMS ETC.
- RAILWAY AND RIGHT OF WAY
- UTILITY LINES
- NON-PERENNIAL STREAM
- FLOODING OR FLOODING RIGHTS
- SUBDIVISION OR COMPOSITE PLAN
- RESERVATIONS
- ORIGINAL SHORELINE
- MARSH OR MUSKEG
- MINES
- TRAVERSE MONUMENT

DISPOSITION OF CROWN LANDS

TYPE OF DOCUMENT	SYMBOL
PATENT, SURFACE & MINING RIGHTS	●
" SURFACE RIGHTS ONLY	○
" MINING RIGHTS ONLY	◐
LEASE, SURFACE & MINING RIGHTS	■
" SURFACE RIGHTS ONLY	◼
" MINING RIGHTS ONLY	◻
LICENCE OF OCCUPATION	▼
ORDER-IN-COUNCIL	OC
RESERVATION	⊙
CANCELLED	⊖
SAND & GRAVEL	⊕
RIS	✦

SCALE: 1 INCH = 40 CHAINS

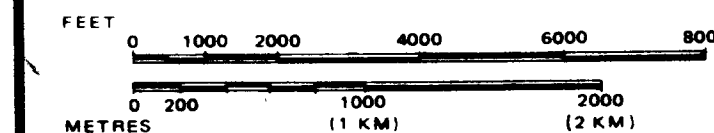

REAUME

M.A.R. ADMINISTRATIVE DISTRICT
COCHRANE
MINING DIVISION
PORCUPINE
LAND TITLES / REGISTRY DIVISION
COCHRANE



Ministry of Natural Resources

Ministry of Northern Development and Mines

Date OCT. 1975

Number

ACTIVATED JULY 20, 1992 BY D.C.

G-3560

CHECKED BY G.W.

