

Oranquit Falls in Ontario.
August the 12-1985.

MINISTRY OF NATURAL-RESOURCES
LAND MANAGEMENT BRANCH.
MINING LANDS SECTION.
Whitney Block. OVERN'S PARK.
TORONTO. ONTARIO M7A1W3.



42A15NE0005 2.8283 MORTIMER

010

✓

RECEIVED
W.P. BLOCK
R. 0043

DEAR SIR:

RE: FILE 2.8283

I AM ENCLOSED THE NECESSARY
INFORMATION. TO COMPLETE MY SUBMISSION
FOR ASSESSMENT ON MINING CLAIM. L.805111

MAY I ADD THAT ALL THE WORK WAS
PERFORMED ON CLAIM. L.531045. SINCE
IT IS IN THE SAME GROUP. I BELIEVE THE WORK
CAN COUNT FOR CLAIM. L.805111.

PLEASE FEEL FREE IF YOU
NEED MORE INFORMATION. THANK YOU

Yours sincerely

Regent St Denis, +
580 MONTROCK STREET.

Box 104

Oranquit Falls in Ontario

P.O. I.H.O.

Ph- 232-6545



BELL - WHITE ANALYTICAL LABORATORIES LTD.

P.O. BOX 187,

HAILEYBURY, ONTARIO

TEL: 672-3107

Certificate of Analysis

NO. 1746

DATE: February 12, 1985

SAMPLE(S) OF: Fines (1)

RECEIVED: February, 1985

SAMPLE(S) FROM: Mr. Regent St. Denis
Iroquois Falls, Ontario

| <u>Sample No.</u> | <u>Gold oz.</u> | <u>Silver oz.</u> |
|-------------------|-----------------|-------------------|
| 2 | 0.002* | 0.05 |

West Wall Rock.

* Estimate

IN ACCORDANCE WITH LONG-ESTABLISHED NORTH AMERICAN CUSTOM, UNLESS IT IS SPECIFICALLY STATED OTHERWISE GOLD AND SILVER VALUES REPORTED ON THESE SHEETS HAVE NOT BEEN ADJUSTED TO COMPENSATE FOR LOSSES AND GAINS INHERENT IN THE FIRE ASSAY PROCESS.

BELL-WHITE ANALYTICAL LABORATORIES LTD.

PER 



SWASTIKA LABORATORIES LIMITED

P.O. BOX 10, SWASTIKA, ONTARIO P0K 1T0
TELEPHONE: (705) 642-3244
ANALYTICAL CHEMISTS • ASSAYERS • CONSULTANTS

Certificate of Analysis

Certificate No. 57994 Date: June 25, 1984
Received June 19, 1984 1 Samples of ore
Submitted by R. St. Denis, Iroquois Falls "M", Ontario

| SAMPLE NO. | GOLD Oz./ton | SILVER Oz./ton |
|------------|-----------------|-------------------|
| 4A | Nil | 0.02 |

CHANGE SAMPLE

Per *G. Lebel*
G. Lebel, Manager

ESTABLISHED 1928



SWASTIKA LABORATORIES LIMITED

P.O. BOX 10, SWASTIKA, ONTARIO P0K 1T0
TELEPHONE: (705) 642-3244
ANALYTICAL CHEMISTS • ASSAYERS • CONSULTANTS



Certificate of Analysis

Certificate No. 58748

Date: Sept. 28, 1984

Received Sept. 24, 1984 1 Samples of ore

Submitted by Mr. R. St. Denis, Iroquois Falls M, Ontario

| SAMPLE NO. | GOLD Oz./ton | SILVER Oz./ton |
|------------|-----------------|-------------------|
| no number | 0.005 | 0.15 |

*TREN SAMPLE.
HEAVY SATURATED WITH chalcopyrite.*

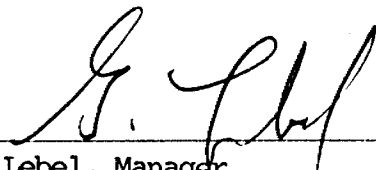
Per 
G. Lebel, Manager



SWASTIKA LABORATORIES LIMITED

P.O. BOX 10, SWASTIKA, ONTARIO P0K 1T0

TELEPHONE: (705) 642-3244

ANALYTICAL CHEMISTS • ASSAYERS • CONSULTANTS

Certificate of Analysis

~~57649~~

Certificate No. 57649

Date: May 16, 1984

Received May 11, 1984 1 Samples of fine material

Submitted by R. St. Denis, Iroquois Falls "M", Ontario

| SAMPLE NO. | GOLD Oz./ton | SILVER Oz./ton |
|------------|-----------------|-------------------|
| III-3 | 0.005 | 0.03 |

SAMPLE TAKEN BETWEEN
the two QUARTZ VEIN.

Per 
G. Lebel, Manager

ESTABLISHED 1928

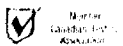



BELL - WHITE ANALYTICAL LABORATORIES LTD.

P.O. BOX 187,

HAILEYBURY, ONTARIO

TEL: 672-3107

Certificate of Analysis

NO. 6307

DATE: June 5, 1985

SAMPLE(S) OF: Fine (1)

RECEIVED: June, 1985

SAMPLE(S) FROM: Mr. Regent St. Denis

Sample No.

Gold oz.

Silver oz.

"One"

Trace

Trace

*Drill hole on East side
wall rock*

IN ACCORDANCE WITH LONG-ESTABLISHED NORTH AMERICAN CUSTOM, UNLESS IT IS SPECIFICALLY STATED OTHERWISE GOLD AND SILVER VALUES REPORTED ON THESE SHEETS HAVE NOT BEEN ADJUSTED TO COMPENSATE FOR LOSSES AND GAINS INHERENT IN THE FIRE ASSAY PROCESS.

BELL-WHITE ANALYTICAL LABORATORIES LTD.

PER 



BELL - WHITE ANALYTICAL LABORATORIES LTD.

P.O. BOX 187,

HAILEYBURY, ONTARIO

TEL: 672-3107

Certificate of Analysis

NO. 2637

DATE: February 27, 1985

SAMPLE(S) OF: Rock (1)

RECEIVED: February, 1985

SAMPLE(S) FROM: Mr. Regent St. Denis
Iroquois Falls, Ontario

Sample No.

Gold oz.

Silver oz.

No Tag

0.006

0.07

DRILL-HOLE - 4 FEET DEEP.
SAMPLE FROM WALL ROCK
4 FEET EAST OF EAST VEIN.
LAST. HOLE DRILL IN NOVEMBER 1984.

IN ACCORDANCE WITH LONG-ESTABLISHED NORTH AMERICAN CUSTOM, UNLESS IT IS SPECIFICALLY STATED OTHERWISE GOLD AND SILVER VALUES REPORTED ON THESE SHEETS HAVE NOT BEEN ADJUSTED TO COMPENSATE FOR LOSSES AND GAINS INHERENT IN THE FIRE ASSAY PROCESS.

BELL-WHITE ANALYTICAL LABORATORIES LTD.

Lac. Doucette →

MORTIMER. Twp.
NORTH

MILEAGE 16 KILOMETRES →
FROM JACQUES FALLS CANT.

South to Jacques Falls
HAUL ROAD

Hydro Lines
A.C. T. Co. GRAVEL

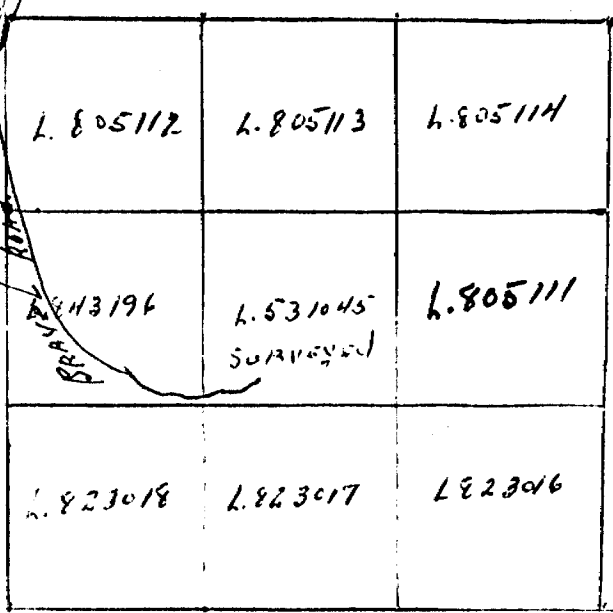

SCALE = ONE INCH = 1320 FEET.

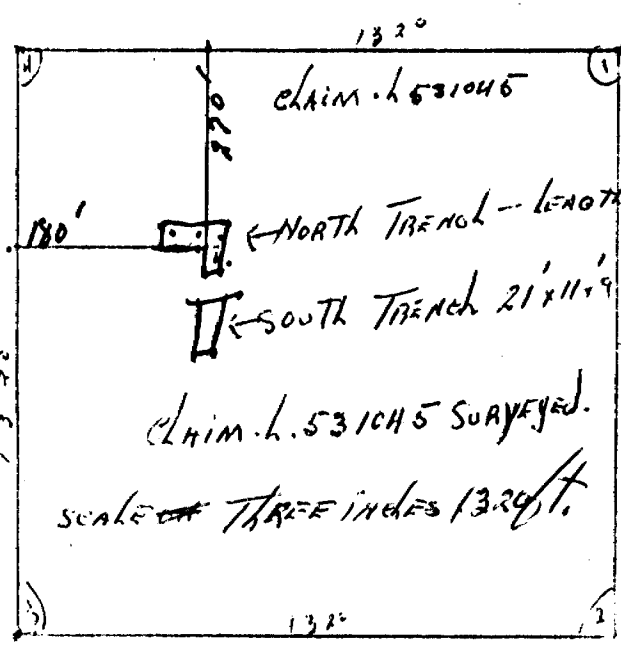

- NORTH to SOUTH 12 FEET
- EAST to WEST 10 FEET
- DEPTH - 4 FEET.

K18507
R. ST DENIS.
JACQUES FALLS IN CANT.

West

Photo. TAKEN FROM WEST TO EAST WALL ROCK AUG 13th
9-1985.
RED RIBBON IN PHOTO INDICATES LOCATION OF ASSAY.

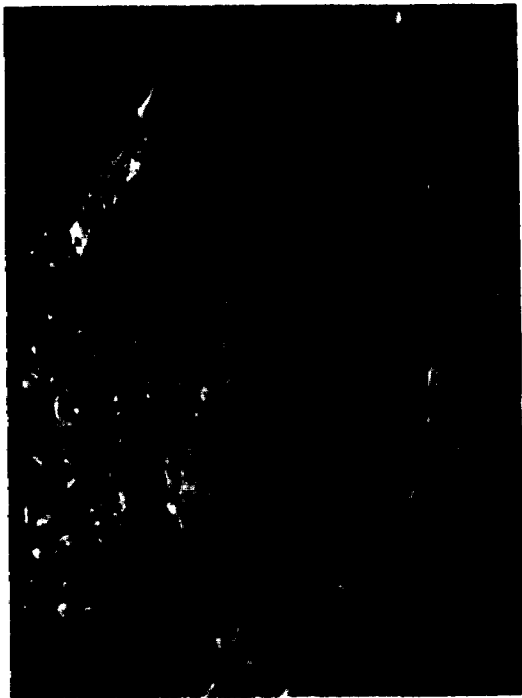

← FEB 12, 85 Gold 0.002 SILVER
0.05

← JUNE 25-84 Gold NIL SILVER 0.02

← SEP. 28 - 1984 Au. 0.005 Ag. 0.15

← MAY 16-84 Gold 0.005 SILVER
0.03

← JUNE 5, 1985. Au TRACE Ag TRACE

← FEB 27-85 - Coll. 0.006 SILVER
0.07

MONTIMER TWP.
August - 12 - 1985.

East

South.

10122



SWASTIKA LABORATORIES LIMITED

P.O. BOX 10, SWASTIKA, ONTARIO POK 1T0 TELEPHONE: (705) 642-3244

SOLD TO

Mr. R. St. Denis
580 Montrock St. Box 104
Iroquois Falls M, Ontario
POK 1H0

**S
H
I
P
T
O**

SAME
1.5% late charge over 30 days
(annual rate 18%)

| DATE | SHIPPED VIA | FED LICENCE NO | PROV LICENCE NO | YOUR ORDER NO | OUR ORDER NO | TERMS | SALESMAN |
|-----------------------------------|--|----------------|-----------------|---------------|--------------|----------------|----------|
| Sept. 28/84 | | | | | | Net 30 days | |
| QUANTITY | DESCRIPTION | | | | | UNIT PRICE | AMOUNT |
| 1 | Au Ag Assay | | | | | \$ 17.00 | \$ 17.00 |
| 1 | Sample handling Cert. No. 58748 Sept. 28/84 | | | | | 2.75 | 2.75 |
| RECEIVED | | | | | | | |
| JUL 17 1985 | | | | | | | |
| RECEIVED | | | | | | | |
| JUL 17 1985 | | | | | | | |
| MINING LANDS SECTION | | | | | | | |
| MINING LANDS SECTION | | | | | | | |
| SWASTIKA LABORATORIES LTD. | | | | | | | |
| SEP 24 /84 | | | | | | | |
| WITH THANKS | | | | | | | |
| TOTAL | | | | | | PER...\$ | 19.75 |

MOORE BUSINESS FORMS 3 7060C

ANALYTICAL CHEMISTS • ASSAYERS • CONSULTANTS
ESTABLISHED 1928

FACTURE / INVOICE



10295



SWASTIKA LABORATORIES LIMITED

P.O. BOX 10, SWASTIKA, ONTARIO P0K 1T0 TELEPHONE: (705) 642-3244

SOLD TO

Mr. R. St. Denis
Box 104
Iroquois Falls, M, Ontario
POK IHO

**S
H
I
P
T
O**

SAME

1.5% late charge over 30 days
(annual rate 18%)

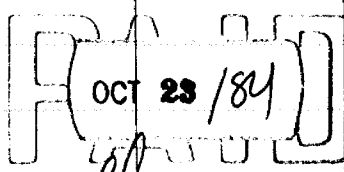
| DATE | SHIPPED VIA | FED. LICENCE NO. | PROV. LICENCE NO. | YOUR ORDER NO. | OUR ORDER NO. | TERMS | SALESMAN |
|------------|----------------------------|------------------|-------------------|----------------|---------------|---|----------|
| Oct. 31/84 | | | | | | Net 30 days | |
| QUANTITY | DESCRIPTION | | | | | UNIT PRICE | AMOUNT |
| 1 | Au Ag Assay | | | | | \$ 17.00 | \$ 17.00 |
| 1 | Sample handling | | | | | 2.75 | 2.75 |
| | Cert. No. 58966 Oct. 26/84 | | | | | | |
| | | | | | | SWASTIKA LABORATORIES LTD. | |
| | | | | | |  | |
| | | | | | | WITH THANKS | |
| | | | | | | TOTAL | \$ 19.75 |

MOORE BUSINESS FORMS 3 7060E

ANALYTICAL CHEMISTS • ASSAYERS • CONSULTANTS

FACTURE / INVOICE

ESTABLISHED 1928





BELL - WHITE ANALYTICAL LABORATORIES LTD.

P.O. BOX 187 HAILEYBURY, ONTARIO TEL: (705) 672-3107
POJ 1KO

Mr. Regent St. Denis
P. O. Box 104
IROQUOIS FALLS, Ontario
POK 1H0

INVOICE No 17789

ORDER NO.

DATE November 28, 1984

| CERTIFICATE NO. | DATE | DESCRIPTION | AMOUNT |
|--|------------|-------------------------------|-------------------------|
| 45595 | Nov. 28/84 | 1 Au @ \$8.50 | \$ 8.50 |
| | | 1 Ag @ \$8.50 | 8.50 |
| | | 1 sample preparation @ \$2.50 | 2.50 |
| | | | <hr/> \$ 19.50 |
| | | Less Payment Received | \$ 19.75 |
| | | CREDIT | <hr/> <hr/> \$ 0.25 Cr. |
| RECEIVED JUL 17 1985 MINING LANDS SECTION | | | |



BELL - WHITE ANALYTICAL LABORATORIES LTD.

P.O. BOX 187

HAILEYBURY, ONTARIO

TEL: (705) 672-3107

POJ 1KO

Mr. Regent St. Denis
IROQUOIS FALLS
Ontario
POK 1H0

INVOICE No 18080

ORDER NO.

DATE February 12, 1985

| CERTIFICATE NO. | DATE | DESCRIPTION | AMOUNT |
|-----------------|------------|---|-------------------------|
| 1746 | Feb. 12/85 | 1 Au @ \$8.50 1 Ag @ \$8.50 1 sample preparation @ \$2.50 | \$ 8.50 8.50 2.50 |
| | | | <hr/> \$ 19.50 |
| | | Less CREDIT (Inv. 17789, 11/28/84) | <hr/> - .25 |
| | | Balance: | <hr/> <hr/> \$ 19.25 |

RECEIVED
PAYMENT
WITH THANKS

BELL-WHITE ANALYTICAL LABORATORIES LTD.

PER 



BELL - WHITE ANALYTICAL LABORATORIES LTD.

P.O. BOX 187 HAILEYBURY, ONTARIO TEL: (705) 672-3107
POJ 1K0

Mr. Regent St. Denis
IROQUOIS FALLS
Ontario
POK 1H0

INVOICE No 18140

ORDER NO.

DATE February 27, 1985

| CERTIFICATE NO. | DATE | DESCRIPTION | AMOUNT |
|-----------------|------------|---|---|
| 2637 | Feb. 27/85 | 1 Au @ \$8.50 1 Ag @ \$8.50 1 sample preparation @ \$2.50 | \$ 8.50 8.50 2.50 <hr/> \$ 19.50 |

RECEIVED
PAYMENT
BELL-WHITE

BELL-WHITE ANALYTICAL LABORATORIES LTD.

PER



BELL - WHITE ANALYTICAL LABORATORIES LTD.

P.O. BOX 187 HAILEYBURY, ONTARIO TEL: (705) 672-3107
POJ 1KO

Mr. Regent St. Denis
P. O. Box 104
IROQUOIS FALLS, Ontario
POK 1H0

INVOICE No 18486

ORDER NO.

DATE June 5, 1985

| CERTIFICATE NO. | DATE | DESCRIPTION | AMOUNT |
|---|-----------|---|--|
| 6307 | June 5/85 | 1 Au @ \$8.50 1 Ag @ \$8.50 1 sample preparation @ \$2.50 | \$ 8.50 8.50 2.50 <hr/> \$19.50 |
| <p>RECEIVED PAYMENT WITH THANKS</p> <p>BELL-WHITE ANALYTICAL LABORATORIES LTD.</p> <p>PER </p> | | | |



42A15NE0005 2.8283 MORTIMER

900

July 31, 1985

File: 2.8283

Regent St. Denis
580 Montrock Street
Box 104
Iroquois Falls M, Ontario
POK 1H0

Dear Sir:

RE: Data for Assaying submitted on Mining Claim
L 805111 in the Township of Mortimer

In order to complete your submission for assessment,
please provide the following information:

1. A location plan, at a scale between 1 inch = 100 feet
and 1 inch = 500 feet, indicating where each sample
was taken.
2. Results of the assays either plotted on the maps
or in such a format as they can be related to the
map.

Please forward the above information, in duplicate, to
this office quoting file 2.8283.

Yours sincerely,

S.E. Yundt
Director
Land Management Branch

Whitney Block, Room 6643
Queen's Park
Toronto, Ontario
M7A 1W3
Phone:(416)965-4888

D. Isherwood:mc

cc: Mining Recorder
Kirkland Lake, Ontario
#244

Mining Lands Section

File No 28283

Control Sheet

TYPE OF SURVEY GEOPHYSICAL
 GEOLOGICAL
 GEOCHEMICAL
 EXPENDITURE

MINING LANDS COMMENTS:

- No assay results
- No sample location plans

< Mortimer >

Lgd.
A.D.

Signature of Assessor

Date



Ministry of
Natural
Resources

Land Management File L 805111

Report of Work
(Geophysical, Geological,
Geochemical and Expenditures)

Instructions: - Please type or print.
- If number of mining claims traversed exceeds space on this form, attach a list.
Note: - Only days credits calculated in the "Expenditures" section may be entered in the "Expend. Days Cr." column.
- Do not use shaded areas below.

244

Mining Act 2823

Type of Survey(s) _____ Township or Area MURTIMER

Claim Holder(s) REGENT ST DENIS Prospector's Licence No. K. 18897

Address 580 MONTROCK STREET. BOX 104 DRAGONIS FALLS ONT. P.O. 1 H.C.

Survey Company _____ Date of Survey (from & to) _____ Total Miles of line Cut _____

Name and Address of Author (of Geo-Technical report) _____

| Credits Requested per Each Claim in Columns at right | | |
|---|-------------------|----------------|
| Special Provisions For first survey: Enter 40 days. (This includes line cutting) For each additional survey using the same grid: Enter 20 days (for each) | Geophysical | Days per Claim |
| | - Electromagnetic | |
| Man Days Complete reverse side and enter total(s) here | - Magnetometer | |
| | - Radiometric | |
| | - Other | |
| | Geological | |
| | Geochemical | |
| Airborne Credits Note: Special provisions credits do not apply to Airborne Surveys. | Geophysical | Days per Claim |
| | - Electromagnetic | |
| | - Magnetometer | |
| | - Radiometric | |

| Mining Claims Traversed (List in numerical sequence) | | | | | |
|--|------------------|------------------|--------------|--------|------------------|
| Mining Claim | | | Mining Claim | | |
| Prefix | Number | Expend. Days Cr. | Prefix | Number | Expend. Days Cr. |
| | <u>L. 805111</u> | <u>7 1/2</u> | | | |
| | | | | | |
| | | | | | |
| | | | | | |
| | | | | | |
| | | | | | |
| | | | | | |
| | | | | | |
| | | | | | |
| | | | | | |
| | | | | | |
| | | | | | |
| | | | | | |
| | | | | | |
| | | | | | |
| | | | | | |
| | | | | | |
| | | | | | |
| | | | | | |
| | | | | | |
| | | | | | |

LARDER LAKE MINING DIV.
RECEIVED
JUL - 3 1985
AM 7 18 19 10 11 12 1 2 3 4 5 6 PM

Expenditures (excludes power stripping)

Type of Work Performed ASSAYS. Sec-77(19)

Performed on Claim(s) L. 531045

Calculation of Expenditure Days Credits

| | |
|--------------------|--------------------------|
| Total Expenditures | Total Days Credits |
| \$ <u>117.50</u> | <u>15</u> = <u>7 1/2</u> |

Instructions
Total Days Credits may be apportioned at the claim holder's choice. Enter number of days credits per claim selected in columns at right.

Date June 28/85 Recorded Holder or Agent (Signature) Regent St Denis

For Office Use Only

| | | |
|------------------------------------|--|-----------------------|
| Total Days Cr. Recorded <u>7.5</u> | Date Recorded <u>JUL 3 1985</u> | Mining Recorder _____ |
| | Date Approved as Recorded <u>85.8.23</u> | Branch Director _____ |

Total number of mining claims covered by this report of work. 7 1/2

I hereby certify that I have a personal and intimate knowledge of the facts set forth in the Report of Work annexed hereto, having performed the work or witnessed same during and/or after its completion and the annexed report is true.

Name and Postal Address of Person Certifying
Patrick St. Denis 133 Cedar St. Schumaker, ONT. P.O. Box 160

Date Certified June 27/85 Certified by (Signature) Patrick St. Denis