



42A15NE0008 2.4566 MORTIMER

010

ASSAYS



# SWASTIKA LABORATORIES LIMITED

P.O. BOX 10, SWASTIKA, ONTARIO P0K 1T0  
TELEPHONE: (705) 642-3244  
ANALYTICAL CHEMISTS • ASSAYERS • CONSULTANTS

## Certificate of Analysis

Certificate No. 51815 Date: July 14, 1981

Received July 7, 1981 1 Samples of ground material

Submitted by Mr. R. St.Denis, Iroquois Falls, Ontario

SAMPLE NO.	GOLD Oz./ton	SILVER Oz./ton
no number	NIL	NIL

Per   
G. Lebel, Manager

ESTABLISHED 1928



# SWASTIKA LABORATORIES LIMITED

P.O. BOX 10, SWASTIKA, ONTARIO P0K 1T0  
TELEPHONE: (705) 642-3244  
ANALYTICAL CHEMISTS • ASSAYERS • CONSULTANTS

## Certificate of Analysis

Certificate No. 52418 Date: Sept. 25, 1981

Received Sept. 22, 1981 1 Samples of ore

Submitted by Mr. R. St. Denis, Troquois Falls "M", Ontario

SAMPLE NO.	GOLD Oz./ton	SILVER Oz./ton
no number	NIL	NIL

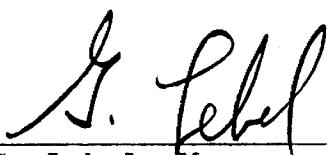
Per   
G. Lebel, Manager

ESTABLISHED 1928



4509

# SWASTIKA LABORATORIES LIMITED

2.4566

P.O. BOX 10, SWASTIKA, ONTARIO P0K 1T0 TELEPHONE: (705) 642-3244

**SOLD TO**

Mr. R. St. Denis  
580 Montrook St.  
Iroquois Falls, M Ontario

**S  
H  
I  
P  
T  
O**

S A M E

DATE	SHIPPED VIA	FED LICENCE NO.	PROV. LICENCE NO	YOUR ORDER NO	OUR ORDER NO	TERMS	SALESMAN
July 15/81						Net 30 days	
QUANTITY	DESCRIPTION					UNIT PRICE	AMOUNT
1	Au Ag Assay					\$ 14.50	\$ 14.50
1	Sample Handling Cert. No. 51815 July 14/81					2.50	2.50
<b>TOTAL</b>							\$ 17.00

MOORE BUSINESS FORMS 3 7060E

**ANALYTICAL CHEMISTS • ASSAYERS • CONSULTANTS**

FACTURE / INVOICE

**ESTABLISHED 1928**





5018

**SWASTIKA LABORATORIES LIMITED**

P.O. BOX 10, SWASTIKA, ONTARIO P0K 1T0 TELEPHONE: (705) 642-3244

**SOLD TO**Mr. R. St. Denis  
580 Montrock St.  
Iroquois Falls, "M" Ontario  
POK IHO**S  
H  
I  
P  
T  
O**

CAME

DATE	SHIPPED VIA	FED. LICENCE NO	PROV. LICENCE NO	YOUR ORDER NO	OUR ORDER NO	TERMS	SALESMAN
Sept. 30/81						Net 30 days	
QUANTITY	DESCRIPTION					UNIT PRICE	AMOUNT
1	Au Ag Assay					\$ 14.50	\$ 14.50
1	Sample Handling Cert. No. 52418 Sept. 25/81					2.50	2.50
						SWASTIKA LABORATORIES LTD <b>PAID</b> SEP 22 1981 WITH THANKS TOTAL P.H.R. \$ 17.00	

MOORE BUSINESS FORMS 3 7060E

ANALYTICAL CHEMISTS • ASSAYERS • CONSULTANTS

FACTURE / INVOICE

**ESTABLISHED 1928**

MORTIMER Twp.

Abt. 700. Price. PAUL ROAD AND HYDRO SAND PIT.

NATURAL RESOURCES CASE  
 TOWER BASE  
 OF TOWER. 750 FEET  
 OF # 4 POST. CHAIN  
 531045

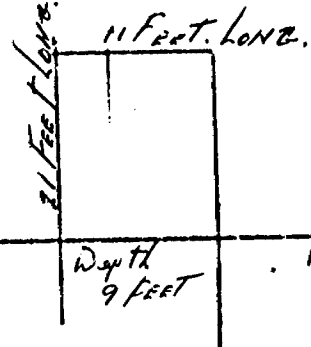
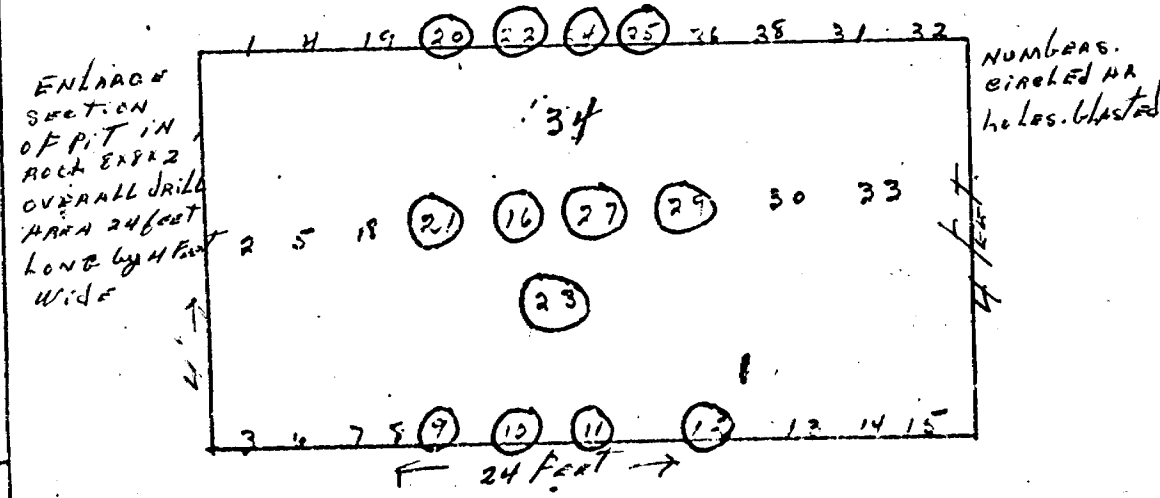
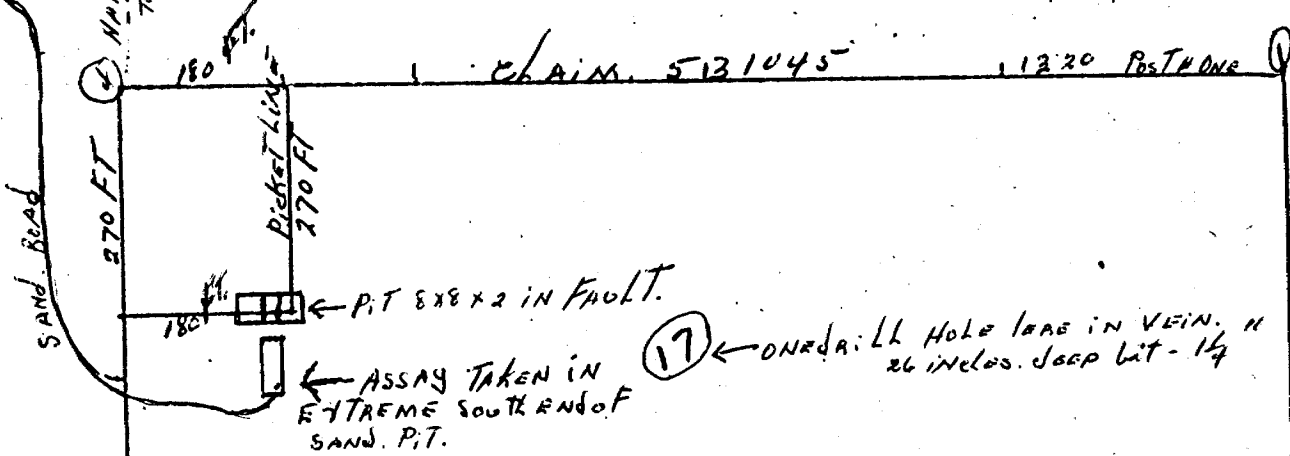

SCALE 1 1/2 inch 330 feet.

1321



900

Type of Survey(s) \_\_\_\_\_

Claim Holder **REPENT - ST DENIS - 580 MONTROCK ST. MONTREAL, QUEBEC, CANADA**

Survey Dates (linecutting to office) \_\_\_\_\_ Total Miles of line Cut \_\_\_\_\_

Name and Address of Author (of Geo-Technical report) \_\_\_\_\_

**Special Provisions Credits Requested**

Instructions	Geophysical	Days per Claim
For first survey: Enter 40 days. (This includes line cutting)	- Electromagnetic	
	- Magnetometer	
For each additional survey: using the same grid: Enter 20 days (for each)	- Radiometric	
	- Other	
	Geological	
	Geochemical	

**Mining Claims Traversed (List in numerical sequence)**

Mining Claim		Expend. Days Cr.	Mining Claim		Expend. Days Cr.
Prefix	Number		Prefix	Number	
	L.531045				
	Assays				
	Receipts	2			

**RECEIVED**  
**FEB 3 1982**  
**MINING LANDS SECTION**

LABOR DEPT  
 MINING DIV  
**RECEIVED**  
 JAN 13 1982  
 AM 7 18 19 10 11 12 1 2 3 4 5 6 PM

1st Rec'd Dec 24/81

**Man Days**

Instructions	Geophysical	Days per Claim
Complete reverse side and enter total(s) here	- Electromagnetic	
	- Magnetometer	
	- Radiometric	
	- Other	
	Geological	
	Geochemical	

**Airborne Credits**

Note: Special provisions credits do not apply to Airborne Surveys.

Instructions	Days per Claim
Electromagnetic	
Magnetometer	
Radiometric	

**Expenditures (excludes power stripping)**

Type of Work Performed **ASSAY RESULTS AND RECEIPTS.**

Performed on Claim(s) **L.531045**

**Calculation of Expenditure Days Credits**

Total Expenditures **\$ 34.<sup>00</sup>** + **15** = **2** Total Days Credits

**Instructions**  
 Total Days Credits may be apportioned at the claim holder's choice. Enter number of days credits per claim selected in columns at right.

**Report Completed**

Date of Report **JAN. 9-8 2.** Recorded Holder or Agent (Signature) *Repent St Denis*

**For Office Use Only**

Total Days Cr. Recorded **2** Date Recorded **JAN 13 1982** Mining Recorder *[Signature]*

Date approved as Recorded **Sept 23, 1982** Branch Director *[Signature]*

**Certification Verifying Report of Work**

I hereby certify that I have a personal and intimate knowledge of the facts set forth in the Report of Work annexed hereto, having performed the work or witnessed same during and/or after its completion and the annexed report is true.

Name and Postal Address of Person Certifying **Repent St Denis Insignia Falls in Ont. 580 Montrock St. POK 1H0.**

Date Certified **Jan 9-82** Certified by (Signature) *Repent St Denis*

2.4566

1982 03 01

2.4566

Mining Recorder  
Ministry of Natural Resources  
4 Government Road East  
P.O. Box 984  
Kirkland Lake, Ontario  
P2N 1A2

Dear Sir:

We have received data for assaying submitted under Section 77(19) of the Mining Act R.S.O. 1980 on Mining Claim L 531045 in the Township of Mortimer.

This material will be examined and assessed and a statement of assessment work credits will be issued.

Yours very truly,

E.F. Anderson  
Director  
Land Management Branch

Whitney Block, Room 6450  
Queen's Park  
Toronto, Ontario Phone: 416/965-1316

J. Skura/amc

cc: Mr. Regent St. Denis  
Iroquois Falls, Ontario

LD



Mining Lands Comments

To: Geophysics

Comments

<input type="checkbox"/> Approved	<input type="checkbox"/> Wish to see again with corrections	Date	Signature
-----------------------------------	---	------	-----------

To: Geology - Expenditures *Mr Kustra*

Comments

<input checked="" type="checkbox"/> Approved	<input type="checkbox"/> Wish to see again with corrections	Date <i>June 30/82</i>	Signature <i>C Kustra</i>
--	---	------------------------	---------------------------

To: Geochemistry

Comments

<input type="checkbox"/> Approved	<input type="checkbox"/> Wish to see again with corrections	Date	Signature
-----------------------------------	---	------	-----------

To: Mining Lands Section, Room 6462, Laboratory Block. (Tel: 5-1360)

*LD*