

230 GUDIS, FALLS, ONTARIO.

FEBRUARY THE 10 - 1996

REPORT FORMAT



42A15NE0019 W0680-00040 MORTIMER

010

## TITLE PAGE

OVERBURDEN AND DRILLING WAS DONE  
ON MINING CLAIM L843196

THE WORK WAS CONDUCTED IN MORTIMER TWP,  
DISTRICT OF LARGER LAKE, ONTARIO

## INTRODUCTION

OVERBURDEN REMOVAL WAS DONE BY HAND TOOLS  
WRES, GRUB HOOK, SHOVELS, RAKE, AND CHAIN SAW.  
AT PLACES SOIL WAS SHALLOW 2 TO 4 INCHES  
TO A FOOT IN DEPTH OR MORE. THE PURPOSE  
OF THE WORK WAS TO EXAMINE THE DIFFERENT  
FAULTS ENCOUNTERED AND DETERMINE MINERAL  
TEXTURE

## METHOD

A ATLAS COPCO PIONJAR GAS AIR COOL  
DRILL OR PLUMBER SERIAL #442422 WEIGHT  
60 POUNDS WAS USED FOR DRILLING THE HOLES  
AND OBTAINING FINE SAMPLES  
ALL DRILL HOLES ARE TWENTY FOUR INCHES 24"  
IN DEPTH, CARBIDE BITS ONE INCH AND A QUARTER  
1/4" WERE USED. ALL THE WORK WAS DONE BY  
MYSELF AND MY TWO SONS PATRICK AND PHILIP  
ST DENIS

## ASSAY OF ROCK SAMPLES IN PRECIOUS METAL

ASSAYING WAS DONE BY SWASTIKA LABORATORIE  
RESULTS ✓

PRECIOUS METAL RESULTS ARE SATISFACTORY BY ME  
PLATINUM RUN'S IN 10 PARTS PER MILLION

(18)

SILVER .20 PER CT TONNE AND GOLD 0.01 NOT  
MUCH BUT SOME BACKGROUND.

BASE METAL RESULTS.

BASE METAL RESULTS WERE DONE BY LEAD  
PLASMA SCAN.

MAGNESIUM LEADING AHEAD WITH 2.10%  
PERCENT A TONNE

CONCLUSION-

I WILL WRITE THE MINISTRY ABOUT TAKING  
A COURSE AND ACQUIRING A BEEP MAT.  
I HAVE THREE (3) AREAS WITH MASSIVE SULPHIDE,  
NUMEROUS SHEAR ZONES AND HUNDREDS OF  
FAULTS TO EXAMINE, THUS THE STUDY OF  
THIS PROJECT WILL KEEP ON.

THIS CONCLUDES MY REPORT.

Paula Taylor.  
Regent St Denis.

R. ST. DENIS  
ATTN: R. ST. DENIS

TSL/ASSAYERS Laboratories

1270 FSWATER DRIVE, UNIT 3 MISSISSAUGA, ONTARIO L4W-1A4

PHONE #: (905) 602-0234

FAX #: (905) 204-0513

REPORT No. : M5740

Page No. : 1 of 1

File No. : 87210A

Date : SEP-22-1995

5U-3421-2A1

SAMPLE #

I.C.A.F. PLASMA SCAN

Aqua-Regia Digestion

Element	Unit	Result	Method	Reference
SILVER	PPM	< 1	3.2	< 5 < 10
ALUMINIUM	PPM	< 1	3.2	< 5 < 10
ARSENIC	PPM	< 1	3.2	< 5 < 10
BOHON	PPM	< 1	3.2	< 5 < 10
BARIUM	PPM	< 1	3.2	< 5 < 10
BERYLLIUM	PPM	< 1	3.2	< 5 < 10
BISMUTH	PPM	< 1	3.2	< 5 < 10
CALCIUM	PPM	< 1	3.2	< 5 < 10
CADMIUM	PPM	< 1	3.2	< 5 < 10
COBALT	PPM	< 1	3.2	< 5 < 10
CHROMIUM	PPM	< 1	3.2	< 5 < 10
COPPER	PPM	< 1	3.2	< 5 < 10
IRON	PPM	< 1	3.2	< 5 < 10
MANGANESE	PPM	< 1	3.2	< 5 < 10
MOLYBDENUM	PPM	< 1	3.2	< 5 < 10
NICKEL	PPM	< 1	3.2	< 5 < 10
NIOBIUM	PPM	< 1	3.2	< 5 < 10
PHOSPHORUS	PPM	< 1	3.2	< 5 < 10
LEAD	PPM	< 1	3.2	< 5 < 10
SILICON	PPM	< 1	3.2	< 5 < 10
SODIUM	PPM	< 1	3.2	< 5 < 10
TIN	PPM	< 1	3.2	< 5 < 10
ZINC	PPM	< 1	3.2	< 5 < 10

50-5

< 1 3.2 < 5 < 10 4 < 1 < 5 0.96 < 1 35 180 320 12 2.1 1800 < 2 0.04 70 170 140 < 5 7 < 10 12 1300 110 < 10 4 80 1

A .5 gm sample is digested with 2 ml of 3:1 HCL/HNO3  
at 93 C for 90 min and diluted to 10 ml with DI H2O  
This method is partial for many oxide materials

SIGNED :

*[Signature]*

TSL/95

REGENT ST DENIS

TSL/ASSAYERS Laboratories

1270 FENSTER DRIVE, UNIT 3 MISSISSAUGA, ONTARIO L4V-1A4  
PHONE #: (905)602-0236 FAX #: (905)206-0513

REPORT No. : M5832

Page No. : 1 of 1

File No. : OCT28A

Date : OCT-13-1995

SAMPLE #	Element	Concentration	Unit	Method	File No.	Date
54-3837-N01	Aluminum	1.7	ppm	< 5	10	
	ARSenic		ppm			
	Boron		ppm			
	Barium		ppm			
	Beryllium		ppm			
	Bismuth		ppm			
	Calcium		ppm			
	Cadmium		ppm			
	Cobalt		ppm			
	Columbium		ppm			
	Copper		ppm			
	Aluminum	3.7	ppm	1.2	730	< 2.0
	Manganese		ppm			
	Molybdenum		ppm			
	Sodium		ppm			
	Nickel		ppm			
	Phosphorus		ppm			
	Lead		ppm			
	Antimony		ppm			
	Scandium		ppm			
	Iron		ppm			
	Strontium		ppm			
	Titanium		ppm			
	Vanadium		ppm			
	Yttrium		ppm			
	Zinc		ppm			
	Zirconium		ppm			

P.1

50-14

OCT 13 '95 12:38 TSL-H5541ERS

A .5 gm sample is digested with 2 ml of 3:1 HCL/HNO3  
at 98 C for 90 min and diluted to 10 ml with DI H2O  
This method is partial for many oxide materials

TSL/95

SIGNED :

*Roy Sead*

15

REGENT ST DENIS

ATTN: R. ST. DENIS

**TSL/ASSAYERS Laboratories**

1270 PEMETER DRIVE, UNIT 3 MISSISSAUGA, ONTARIO L4W-1M  
PHONE #: (905)602-8236 FAX #: (905)206-0513

REPORT No. : **M5921**

Page No. : 1 of 1

File No. : 810210A

Date : NOV-02-1995

SU-4187-R01

SAMPLE #5921

**I.C.A.F. PLASMA SCAN**

Element	Unit	Concentration	Limit
SILVER	PPM	2.6	< 1
ALUMINUM	PPM	20	< 10
ARSENIC	PPM	20	< 10
BORON	PPM	10	< 10
BARIUM	PPM	5	< 1
BERYLLIUM	PPM	5	< 1
BISMUTH	PPM	5	< 1
CALCIUM	PPM	0.75	< 1
CADMIUM	PPM	26	< 1
COBALT	PPM	150	< 1
CHROMIUM	PPM	200	< 1
COPPER	PPM	7.6	< 1
IRON	PPM	1.7	< 1
MANGANESE	PPM	1600	< 2.0
MANGANESE	PPM	0.04	< 2.0
NICKEL	PPM	51	< 170
PHOSPHORUS	PPM	170	< 1
LEAD	PPM	5	< 5
ANTIMONY	PPM	6	< 10
SANDIUM	PPM	100	< 10
TIN	PPM	12	< 10
STRONTIUM	PPM	1200	< 10
TITANIUM	PPM	100	< 10
ZINC	PPM	75	< 10

A .5 gm sample is digested with 2 ml of 3:1 HCL/HNO3  
at 95 C for 90 min and diluted to 10 ml with DI H2O  
This method is partial for many oxide materials

TSL/95

SIGNED :

(16)



Established 1928

# Swastika Laboratories

A Division of TSL/Assayers Inc.

Assaying - Consulting - Representation

(8)

## Assay Certificate

5W-2202-RA1

Company: **R. ST DENIS**

Project:

Attn: R. St Denis

Date: MAY-10-95

We hereby certify the following Assay of 1 Sand samples  
submitted MAY-09-95 by .

Sample Number	Au g/tonne	Au Check g/tonne	Ag g/tonne	
#3	Nil	Nil	0.1	TAKEN IN SAND PIT

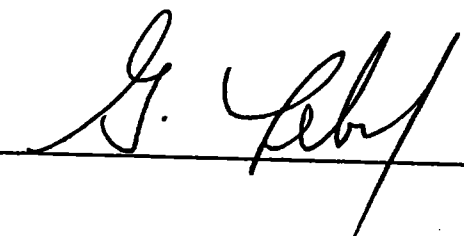
Certified by 

P.O. Box 10, Swastika, Ontario P0K 1T0  
Telephone (705) 642-3244 FAX (705) 642-3300



Established 1928

# Swastika Laboratories

A Division of TSL/Assayers Inc.

Assaying - Consulting - Representation

9

## Assay Certificate

5W-2647-RA1

Company: **R. St. Denis**

Date: JUN-16-95

Project:

Attn: **R. St. Denis**

*We hereby certify* the following Assay of 1 Rock samples  
submitted JUN-15-95 by .

Sample Number	Au g/tonne	Ag g/tonne
25-ONE	Nil	0.2

Certified by

P.O. Box 10, Swastika, Ontario P0K 1T0  
Telephone (705) 642-3244 FAX (705) 642-3300



Established 1928

# Swastika Laboratories

A Division of TSL/Assayers Inc.

Assaying - Consulting - Representation

10

## Geochemical Analysis Certificate

5W-2879-RG1

Company: **R. ST. DENIS**

Date: JUL-11-95

Project:

Attn: R. St. Denis

We hereby certify the following Geochemical Analysis of 1 Rock samples submitted JUL-05-95 by .

Sample Number	Au PPB	Au Check PPB	Ag PPM
50-One	3	Nil	0.2

Certified by K. Morrison

P.O. Box 10, Swastika, Ontario P0K 1T0  
Telephone (705) 642-3244 FAX (705) 642-3300





# Swastika Laboratories

A Division of TSL/Assayers Inc.

Assaying - Consulting - Representation

Established 1928

## Assay Certificate

5W-3621-RA1

Company: **R. ST. DENIS**

Date: SEP-20-95

Project:

Area: **R. St. Denis**

We hereby certify the following Assay of 2 Fine Material samples submitted SEP-18-95 by .

Sample Number	Au g/tonne	Ag PPM	Pt PPM	Multi Element
50-4	Nil	0.1	<10	Result
50-5	-	-	-	to follow

Certified by

P.O. Box 10, Swastika, Ontario P0K 1T0  
Telephone (705) 642-3244 FAX (705) 642-3300



# Swastika Laboratories

A Division of TSL/Assayers Inc.

Assaying - Consulting - Representation

d 1928

(12)

## Qualitative Analysis Certificate

5W-3837-RG1

. ST DENIS

Date: OCT-11-95

St Denis

Certify the following Geochemical Analysis of 1 Fine Material  
submitted OCT-03-95 by .

	Pt PPB	Multi Elements
50-14	<10	Result to follow

Certified by

P.O. Box 10, Swastika, Ontario P0K 1T0  
Telephone (705) 642-3244 FAX (705) 642-3300



Established 1928

# Swastika Laboratories

A Division of TSL/Assayers Inc.

Assaying - Consulting - Representation

13

## Geochemical Analysis Certificate

5W-4187-RG1

Company: **R. St DENIS**

Date: OCT-31-95

Project:

Attn: **R. St Denis**

*We hereby certify* the following Geochemical Analysis of 1 Rock samples submitted OCT-24-95 by .

Sample Number	Pt PPM	Multi- Element
50-27	<0.01	Result to follow

One assay ton portion used.

Certified by Denis Charte

P.O. Box 10, Swastika, Ontario P0K 1T0  
Telephone (705) 642-3244 FAX (705) 642-3300

REPORT OF WORK CONDUCTED IN MONTICEMER TWP.  
 WORK PERFORMED ON CLAIM / 1843196 DISTRICT OF FLANDERS LAKE FROM DATE JUNE 8-1905 TO DATE SEPTEMBER 30-1905

DATE	LOCATION	WORK PERFORMED	EQUIPMENT USED	HOURS WORKED	DIMENSIONS L.W.D. ASSAYS	MARK CREDIT
JUNE 8	1843196 SECTION 25	CUT STRIP	AXE, CHAIN SAW	8 HOURS	LENGTH 300 FEET	150.00
JUNE 12	1843196 SECTION 25	REMOVED OVERLOADEN	SHOVELS, SHOVELS OF PALE	8 HOURS	LENGTH 10 FT. IN. DIA. 24 INCHES	150.00
JUNE 13	1843196 SECTION 25	REMOVED OVERLOADEN	SHOVELS, SHOVELS OF PALE	8 HOURS	LENGTH 15 FT. IN. DIA. 24 INCHES	150.00
JULY 1-17	1843196 SECTION 25	REMOVED OVERLOADEN	SHOVELS, SHOVELS OF PALE	8 HOURS	LENGTH 20 FT. IN. DIA. 24 INCHES	150.00
AUG. 2	1843196 SECTION 50	REMOVED OVERLOADEN	SHOVELS, SHOVELS OF PALE	8 HOURS	LENGTH 20 FT. IN. DIA. 24 INCHES	150.00
AUG. 15	1843196 SECTION 50	DRILLED HOLE # ONE	PAN TAP, ROCK DRILL	8 HOURS	BIT 1/2" DIA. 24 INCHES	150.00
AUG. 16	1843196 SECTION 50	DRILLED HOLE # TWO	PAN TAP, ROCK DRILL	8 HOURS	BIT 1/2" DIA. 24 INCHES	150.00
AUG. 17	1843196 SECTION 50	DRILLED HOLE # THREE	PAN TAP, ROCK DRILL	8 HOURS	BIT 1/2" DIA. 24 INCHES	150.00
AUG. 18	1843196 SECTION 50	DRILLED HOLE # FOUR	PAN TAP, ROCK DRILL	8 HOURS	BIT 1/2" DIA. 24 INCHES	150.00
AUG. 19	1843196 SECTION 50	DRILLED HOLE # FIVE	PAN TAP, ROCK DRILL	8 HOURS	BIT 1/2" DIA. 24 INCHES	150.00
AUG. 20	1843196 SECTION 50	DRILLED HOLE # SIX	PAN TAP, ROCK DRILL	8 HOURS	BIT 1/2" DIA. 24 INCHES	150.00
AUG. 21	1843196 SECTION 50	DRILLED HOLE # SEVEN	PAN TAP, ROCK DRILL	8 HOURS	BIT 1/2" DIA. 24 INCHES	150.00
AUG. 22	1843196 SECTION 50	DRILLED HOLE # EIGHT	PAN TAP, ROCK DRILL	8 HOURS	BIT 1/2" DIA. 24 INCHES	150.00
AUG. 23	1843196 SECTION 50	DRILLED HOLE # NINE	PAN TAP, ROCK DRILL	8 HOURS	BIT 1/2" DIA. 24 INCHES	150.00
AUG. 24	1843196 SECTION 50	DRILLED HOLE # TEN	PAN TAP, ROCK DRILL	8 HOURS	BIT 1/2" DIA. 24 INCHES	150.00
AUG. 25	1843196 SECTION 50	DRILLED HOLE # ELEVEN	PAN TAP, ROCK DRILL	8 HOURS	BIT 1/2" DIA. 24 INCHES	150.00
AUG. 26	1843196 SECTION 50	DRILLED HOLE # TWELVE	PAN TAP, ROCK DRILL	8 HOURS	BIT 1/2" DIA. 24 INCHES	150.00
AUG. 27	1843196 SECTION 50	DRILLED HOLE # THIRTEEN	PAN TAP, ROCK DRILL	8 HOURS	BIT 1/2" DIA. 24 INCHES	150.00
AUG. 28	1843196 SECTION 50	DRILLED HOLE # FOURTEEN	PAN TAP, ROCK DRILL	8 HOURS	BIT 1/2" DIA. 24 INCHES	150.00
AUG. 29	1843196 SECTION 50	DRILLED HOLE # FIFTEEN	PAN TAP, ROCK DRILL	8 HOURS	BIT 1/2" DIA. 24 INCHES	150.00
AUG. 30	1843196 SECTION 25	DRILLED HOLE # SIXTEEN	PAN TAP, ROCK DRILL	8 HOURS	BIT 1/2" DIA. 24 INCHES	150.00

PARTIALLY NEEDED

REPORT OF WORK CONDUCTED IN MARTINER TWP. PART TWO  
 WORK PERFORMED ON CLAIM L 843196 DISTRICT OF ELANDER LATE FROM DATE JUNE 8-1995 TO DATE SEPT 29, 1995

DATE	LOCATION	WORK PERFORMED	EQUIPMENT USED	HOURS WORKED	DIMENSIONS of W.D. ASSAYS	WORK CREDIT
25 SEPT 4	L 843196 SECTION 50	DRILLED HOLE # SEVENTEEN	PON TAP ROCK DRILL	8 HOURS	BIT 1/2" DEPTH 24" INCHES	150.00
25 SEPT 5	L 843196 SECTION 50	DRILLED HOLE # SEVENTEEN	PON TAP ROCK DRILL	8 HOURS	BIT 1/2" DEPTH 24" INCHES	150.00
25 SEPT 6	L 843196 SECTION 50	DRILLED HOLE # EIGHTEEN	PON TAP ROCK DRILL	8 HOURS	BIT 1/2" DEPTH 24" INCHES	150.00
25 SEPT 7	L 843196 SECTION 50	DRILLED HOLE # NINE TEEN	PON TAP ROCK DRILL	8 HOURS	BIT 1/2" DEPTH 24" INCHES	150.00
25 SEPT 8	L 843196 SECTION 50	DRILLED HOLE # TWENTY	PON TAP ROCK DRILL	8 HOURS	BIT 1/2" DEPTH 24" INCHES	150.00
25 SEPT 11	L 843196 SECTION 50	DRILLED HOLE # TWENTY ONE	PON TAP ROCK DRILL	8 HOURS	BIT 1/2" DEPTH 24" INCHES	150.00
25 SEPT 12	L 843196 SECTION 50	DRILLED HOLE # TWENTY TWO	PON TAP ROCK DRILL	8 HOURS	BIT 1/2" DEPTH 24" INCHES	150.00
25 SEPT 13	L 843196 SECTION 50	DRILLED HOLE # TWENTY THREE	PON TAP ROCK DRILL	8 HOURS	BIT 1/2" DEPTH 24" INCHES	150.00
25 SEPT 14	L 843196 SECTION 50	DRILLED HOLE # TWENTY FOUR	PON TAP ROCK DRILL	8 HOURS	BIT 1/2" DEPTH 24" INCHES	150.00
25 SEPT 15	L 843196 SECTION 50	DRILLED HOLE # TWENTY FIVE	PON TAP ROCK DRILL	8 HOURS	BIT 1/2" DEPTH 24" INCHES	150.00
25 SEPT 18	L 843196 SECTION 50	DRILLED HOLE # TWENTY SIX	PON TAP ROCK DRILL	8 HOURS	BIT 1/2" DEPTH 24" INCHES	150.00
25 SEPT 19	L 843196 SECTION 50	DRILLED HOLE # TWENTY SEVEN	PON TAP ROCK DRILL	8 HOURS	BIT 1/2" DEPTH 24" INCHES	150.00
25 SEPT 20	L 843196 SECTION 50	DRILLED HOLE # TWENTY EIGHT	PON TAP ROCK DRILL	8 HOURS	BIT 1/2" DEPTH 24" INCHES	150.00
25 SEPT 21	L 843196 SECTION 50	DRILLED HOLE # TWENTY NINE	PON TAP ROCK DRILL	8 HOURS	BIT 1/2" DEPTH 24" INCHES	150.00
15 SEPT 22	L 843196 SECTION 50	DRILLED HOLE # THIRTY	PON TAP ROCK DRILL	8 HOURS	BIT 1/2" DEPTH 24" INCHES	150.00
25 SEPT 25	L 843196 SECTION 50	DRILLED HOLE # THIRTY ONE	PON TAP ROCK DRILL	8 HOURS	BIT 1/2" DEPTH 24" INCHES	150.00
25 SEPT 26	L 843196 SECTION 50	DRILLED HOLE # THIRTY TWO	PON TAP ROCK DRILL	8 HOURS	BIT 1/2" DEPTH 24" INCHES	150.00
25 SEPT 27	L 843196 SECTION 50	DRILLED HOLE # THIRTY THREE	PON TAP ROCK DRILL	8 HOURS	BIT 1/2" DEPTH 24" INCHES	150.00
25 SEPT 28	L 843196 SECTION 50	DRILLED HOLE # THIRTY FOUR	PON TAP ROCK DRILL	8 HOURS	BIT 1/2" DEPTH 24" INCHES	150.00
15 SEPT 29	L 843196 SECTION 50	DRILLED HOLE # THIRTY FIVE	PON TAP ROCK DRILL	8 HOURS	BIT 1/2" DEPTH 24" INCHES	150.00
			CONNECTION 40 DAYS	AT 150.00 PER DAY	TOTAL	6000.00

~~Stratigraphic~~

NORTH DRILL HOLES LOCATION ON INTEROP AND NATURE OF ROCKS AND MINERALIZATION.

Black Pine New South ROYALS CONTINUATION SMALL SHEAR ZONE 6 inches

REMOVED OVERBURDEN

PILLOW LAVA & BASALT

MASSIVE SULPHIDE 6" TO 1/2" MISC-BROWN-GLOW

PILLOW LAVA & BASALT

GREEN EPIDOTE

REMOVED OVERBURDEN

FAULTS

FAULTS

FAULTS

MANY FAULTS

FAULTS

OVERBURDEN DIABASE DIKE 50 FEET WIDE

28 33

14 13 22 23 24 17

9 7 12 27 2 10 5 11 34 4 3 25 26 29 30 31 32 1 19 20 21 35

NUMBER HOLES DRILLED 35

SPICE LINE

SECTION 50 SECTION 25

OVERBURDEN Black Pine New South

SMALL SHEAR ZONE - 6"

REMOVED OVERBURDEN

EPIDOTE WITH PILLOW LAVA & BASALT

COLOUR BROWN ← MASSIVE SULPHIDE 6" TO 12" INCH →

EPIDOTE WITH PILLOW LAVA & BASALT

REMOVED OVERBURDEN

ROCK ARE OLIVE GREEN

TEXTURE FINE GRAIN

MANY FAULTS

FAULTS

FAULTS

FAULTS

OVERBURDEN

SEA TERRACE BAR

ROCKS

SCALE = A QUARTER INCH ONE FOOT.

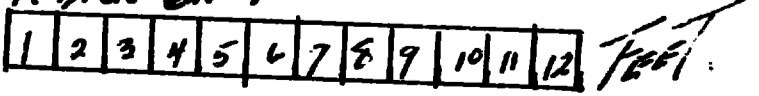

SOUTH

# DISTRICT OF LARDER LAKE

## MORTIMER TOWNSHIP OUTCROP LOCATION

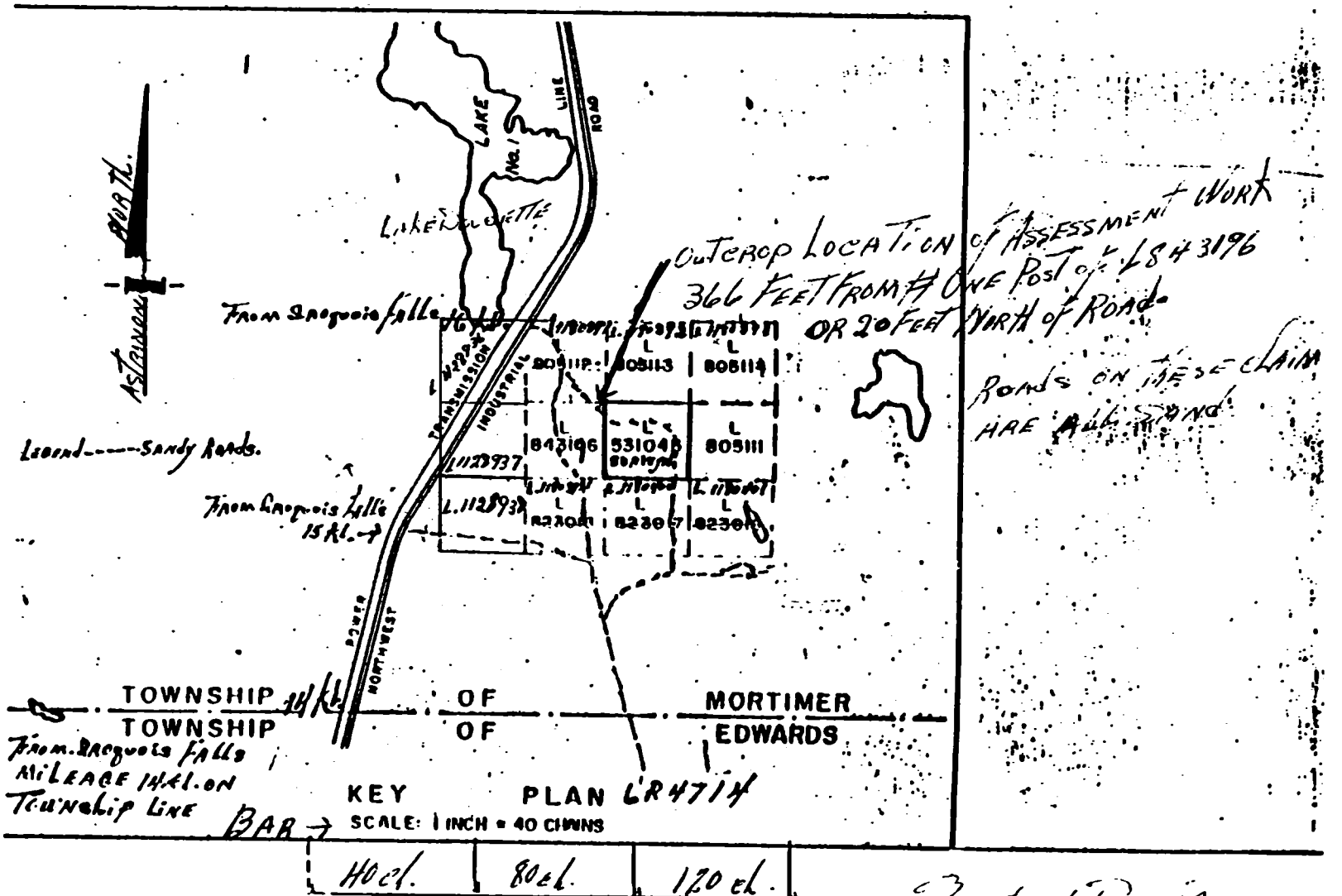
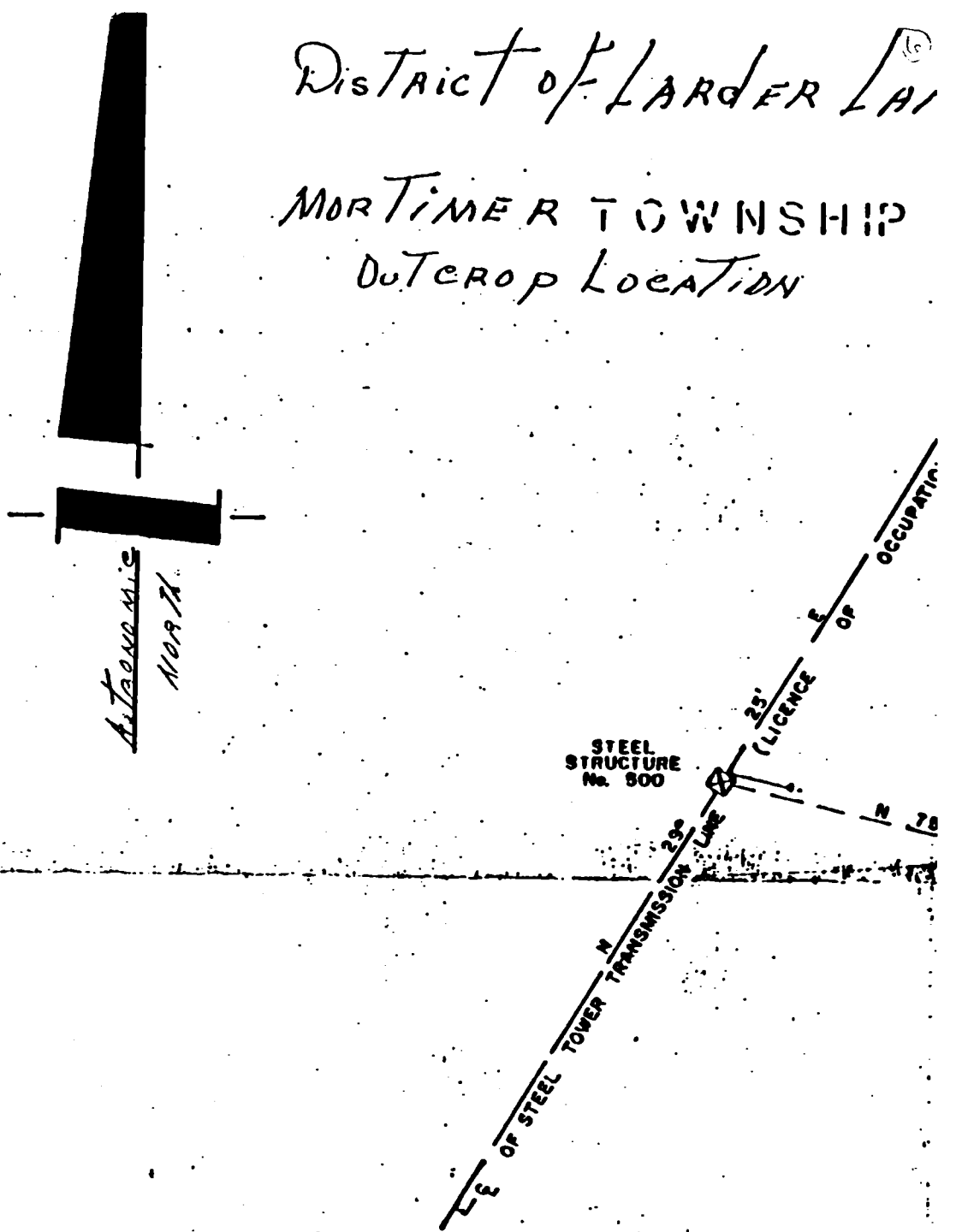



# Report of Work Conducted After Recording Claim

## Mining Act

Transaction Number  
**DOCUMENT No.**  
W 9680-00049

Personal information collected on this form is obtained under the authority of the M this collection should be directed to the Provincial Manager, Mining Lands, Min Sudbury, Ontario, P3E 6A5, telephone (705) 870-7284.

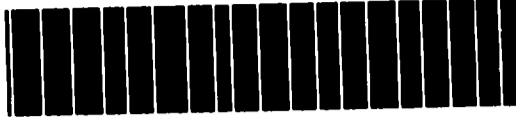

42A15NE0019 W9680-00040 MORTIMER

900

- Instructions:**
- Please type or print and submit in duplicate.
  - Refer to the Mining Act and Regulations for req Recorder.
  - A separate copy of this form must be completed for each Work Group.
  - Technical reports and maps must accompany this form in duplicate.
  - A sketch, showing the claims the work is assigned to, must accompany this form.

Recorded Holder(s) <b>REGENT ST DENIS</b>		Client No. <b>196778</b>
Address <b>P.O. BOX 994 DRAGONIS FALLS ONT. POKIGO</b>		Telephone No. <b>1-705-232-6545</b>
Mining Division <b>LARDER LAKE</b>	Township/Area <b>MORTIMER</b>	M or G Plan No. <b>110553</b>
Dates Work Performed From: <b>JUNE 8 - 1995</b>		To: <b>SEPTEMBER 29 - 1995</b>

Work Performed (Check One Work Group Only) **ON CLAIM - 543196**

Work Group	Type
<input type="checkbox"/> Geotechnical Survey	
<input checked="" type="checkbox"/> Physical Work, Including Drilling	<b>DRILLING WITH PIONTAR DRILLER ON 30' DIAM. RILL</b>
<input type="checkbox"/> Rehabilitation	<b>OVERBURDEN REMOVAL</b>
<input type="checkbox"/> Other Authorized Work	
<input type="checkbox"/> Assays	<b>ASSAYS RESULTS, FROM SAMPLES ASSOCIATED</b>
<input type="checkbox"/> Assignment from Reserve	<b>WITH ABOVE WORK.</b>

Total Assessment Work Claimed on the Attached Statement of Costs \$ **7150.00**

**Note:** The Minister may reject for assessment work credit all or part of the assessment work submitted if the recorded holder cannot verify expenditures claimed in the statement of costs within 30 days of a request for verification.

**Persons and Survey Company Who Performed the Work (Give Name and Address of Author of Report)**

Name	Address
<b>REGENT ST DENIS</b>	<b>P.O. BOX 994 DRAGONIS FALLS ONT. POKIGO</b>
<b>PATRICK ST DENIS</b>	<b>P.O. BOX 362 DRAGONIS FALLS ONT. POKIGO</b>
<b>PHILIPPE ST DENIS</b>	<b>R.R.1 MONTFITH ROAD DRAGONIS FALLS ONT. POKIGO</b>

(attach a schedule if necessary)

**Certification of Beneficial Interest \* See Note No. 1 on reverse side**

I certify that at the time the work was performed, the claims covered in this work report were recorded in the current holder's name or held under a beneficial interest by the current recorded holder.	Date <b>Jan 11/96</b>	Recorded Holder or Agent (Signature) <b>Regent St Denis</b>
--	--------------------------	--

**Certification of Work Report**

I certify that I have a personal knowledge of the facts set forth in this Work report, having performed the work or witnessed same during and/or after its completion and annexed report is true.		
Name and Address of Person Certifying <b>PATRICK ST DENIS P.O. BOX 362 DRAGONIS FALLS ONT. POKIGO</b>		
Telephone No. <b>1-705-258-3251</b>	Date <b>Jan 11/96</b>	Certified By (Signature) <b>Patrick St Denis</b>

**For Office Use Only**

Total Value Cr. Recorded <b>Applied \$4,400</b>	Date Recorded <b>Jan 12/96</b>	Mining Recorder <b>Joe Roemer</b>	Received Stamp <b>JAN 12 1996</b>
Reserve <b>\$2750</b>	Deemed Approval Date <b>Apr 11/96</b>	Date Approved <b>Apr 11/96</b>	
Date Notice for Amendments Sent <b>Deemed Approved</b>			



Work Report Number for Applying Reserve	Claim Number (see Note 2)	Number of Claim Units
	L 1128936	
	L 1180391	
	L 1180892	
	L 1180393	
	L 1128937	
	L 843196	
	L 905111	
	L 1128938	
	L 1180394	
	L 1180400	
	L 1180401	
Total Number of Claims		1

Value of Assessment Work Done on this Claim	Value Applied to this Claim
	400.00
	400.00
	400.00
	400.00
	400.00
	400.00
	400.00
	400.00
	400.00
	400.00
	400.00
	400.00
Total Value Work Done	Total Value Work Applied
\$ 7150.00	\$ 4400.00

Value Assigned from this Claim	Reserve: Work to be Claimed at a Future Date
Total Assigned From	Total Reserve
\$ 4000.00	\$ 2750.00

Credits you are claiming in this report may be cut back. In order to minimize the adverse effects of such deletions, please indicate from which claims you wish to prioritize the deletion of credits. Please mark (✓) one of the following:

- Credits are to be cut back starting with the claim listed last, working backwards.
- Credits are to be cut back equally over all claims contained in this report of work.
- Credits are to be cut back as prioritized on the attached appendix.

In the event that you have not specified your choice of priority, option one will be implemented.

Note 1: Examples of beneficial interest are unrecorded transfers, option agreements, memorandum of agreements, etc., with respect to the mining claims.

Note 2: If work has been performed on patented or leased land, please complete the following:

I certify that the recorded holder had a beneficial interest in the patented or leased land at the time the work was performed.	Signature	Date
---	-----------	------

Statement of Costs for Assessment Credit

État des coûts aux fins du crédit d'évaluation

Mining Act/Loi sur les mines

DOCUMENT NO.  
 Transaction No. / Numéro de transaction  
 W 9680-00040

Personal information collected on this form is obtained under the authority of the Mining Act. This information will be used to maintain a record and ongoing status of the mining claim(s). Questions about this collection should be directed to the Provincial Manager, Minings Lands, Ministry of Northern Development and Mines, 4th Floor, 159 Cedar Street, Sudbury, Ontario P3E 6A5, telephone (705) 670-7264.

Les renseignements personnels contenus dans la présente formule sont recueillis en vertu de la Loi sur les mines et serviront à tenir à jour un registre des concessions minières. Adresser toute question sur la collecte de ces renseignements au chef provincial des terrains miniers, ministère du Développement du Nord et des Mines, 159, rue Cedar, 4<sup>e</sup> étage, Sudbury (Ontario) P3E 6A5, téléphone (705) 670-7264.

1. Direct Costs/Coûts directs

Type	Description	Amount Montant	Totals Total global
Wages Salaires	Labour Main-d'oeuvre	1000.00	
	Field Supervision Supervision sur le terrain		
Contractor's and Consultant's Fees Droits de l'entrepreneur et de l'expert-conseil	Type Spec fees	150.00	
Supplies Used Fournitures utilisées	Type P. N. HARD MILL		
	B.T.S STEEL		
	TRUCK GAS		
	OIL - FOOD		
Equipment Rental Location de matériel	Type		

Total Direct Costs  
 Total des coûts directs  
 \$ 7150.00

2. Indirect Costs/Coûts indirects

\*\* Note: When claiming Rehabilitation work Indirect costs are not allowable as assessment work.  
 Pour le remboursement des travaux de réhabilitation, les coûts indirects ne sont pas admissibles en tant que travaux d'évaluation.

Type	Description	Amount Montant	Totals Total global
Transportation Transport	Type TRUCK HO		
	ASPHALT	100.00	
Food and Lodging Nourriture et hébergement			
Mobilization and Demobilization Mobilisation et démoblisation			

Sub Total of Indirect Costs  
 Total partiel des coûts indirects

Amount Allowable (not greater than 20% of Direct Costs)  
 Montant admissible (n'excédant pas 20 % des coûts directs)

Total Value of Assessment Credit (Total of Direct and Allowable Indirect costs)  
 Valeur totale du crédit d'évaluation (Total des coûts directs et indirects admissibles)

Note: The recorded holder will be required to verify expenditures claimed in this statement of costs within 30 days of a request for verification. If verification is not made, the Minister may reject for assessment work all or part of the assessment work submitted.

Note: Le titulaire enregistré sera tenu de vérifier les dépenses demandées dans le présent état des coûts dans les 30 jours suivant une demande à cet effet. Si la vérification n'est pas effectuée, le ministre peut rejeter tout ou une partie des travaux d'évaluation présentés.

Filing Discounts

- Work filed within two years of completion is claimed at 100% of the above Total Value of Assessment Credit.
- Work filed three, four or five years after completion is claimed at 50% of the above Total Value of Assessment Credit. See calculations below:

Total Value of Assessment Credit	Total Assessment Claimed
× 0.50 =	

Remises pour dépôt

- Les travaux déposés dans les deux ans suivant leur achèvement sont remboursés à 100 % de la valeur totale susmentionnée du crédit d'évaluation.
- Les travaux déposés trois, quatre ou cinq ans après leur achèvement sont remboursés à 50 % de la valeur totale du crédit d'évaluation susmentionné. Voir les calculs ci-dessous.

Valeur totale du crédit d'évaluation	Évaluation totale demandée
× 0,50 =	

Certification Verifying Statement of Costs

I hereby certify:  
 that the amounts shown are as accurate as possible and these costs were incurred while conducting assessment work on the lands shown on the accompanying Report of Work form.

that as Recorded Holder I am authorized  
(Recorded Holder, Agent, Position in Company)

to make this certification

Attestation de l'état des coûts

J'atteste par la présente :  
 que les montants indiqués sont le plus exact possible et que ces dépenses ont été engagées pour effectuer les travaux d'évaluation sur les terrains indiqués dans la formule de rapport de travail ci-joint.

Et qu'à titre de \_\_\_\_\_ je suis autorisé  
(titulaire enregistré, représentant, poste occupé dans la compagnie)

à faire cette attestation.

Signature Robert S. Denis Date Nov 11-96



Ministry of  
Northern Development  
and Mines

Ministère du  
Développement du Nord  
et des Mines

Recording Office

4 Government Road East  
KIRKLAND LAKE, Ontario  
P2N 1A2

Our File: W9680.00040

May 23, 1996

Mr. Regent St. Denis  
P.O. Box 994  
Iroquois Falls, Ontario  
P0K 1G0

Dear Sir

SUBJECT: Report of Work #W9680.00040  
Mechanical Work  
L 843196 et al, Mortimer Township

The above mentioned report of work was filed in this office January 12, 1996. According to subsection 6(7) of the assessment work regulations under The Mining Act, eligible assessment work shall be deemed to be approved for credit if this Ministry does not identify a deficiency within 90 days of filing.

The 90 day period has expired and therefore the work submitted in your report is to be considered automatically approved and recorded as you had indicated on the reverse side of your report of work form (attached).

If you have any questions please call us.

Yours truly

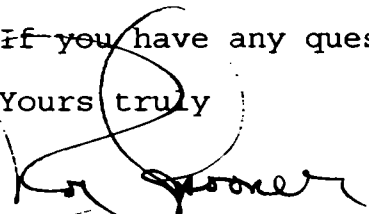

Roy Spooner  
Mining Recorder  
Larder Lake Mining Division  
Telephone (7050 567-9241)

RS/lp

encl.

c.c.: Resident Geologist  
Assessment File Office

MORTIMER TWP. N. 12 W. 28

REMINDER

180391

THE INFORMATION THAT APPEARS ON THIS MAP HAS BEEN COMPILED FROM VARIOUS SOURCES, AND ACCURACY IS NOT GUARANTEED. THOSE WISHING TO STAKE MINING CLAIMS SHOULD CONSULT WITH THE MINING RECORDER, MINISTRY OF NORTHERN DEVELOPMENT AND MINES, FOR ADDITIONAL INFORMATION ON THE STATUS OF THE LANDS SHOWN HEREON.

G.E.M

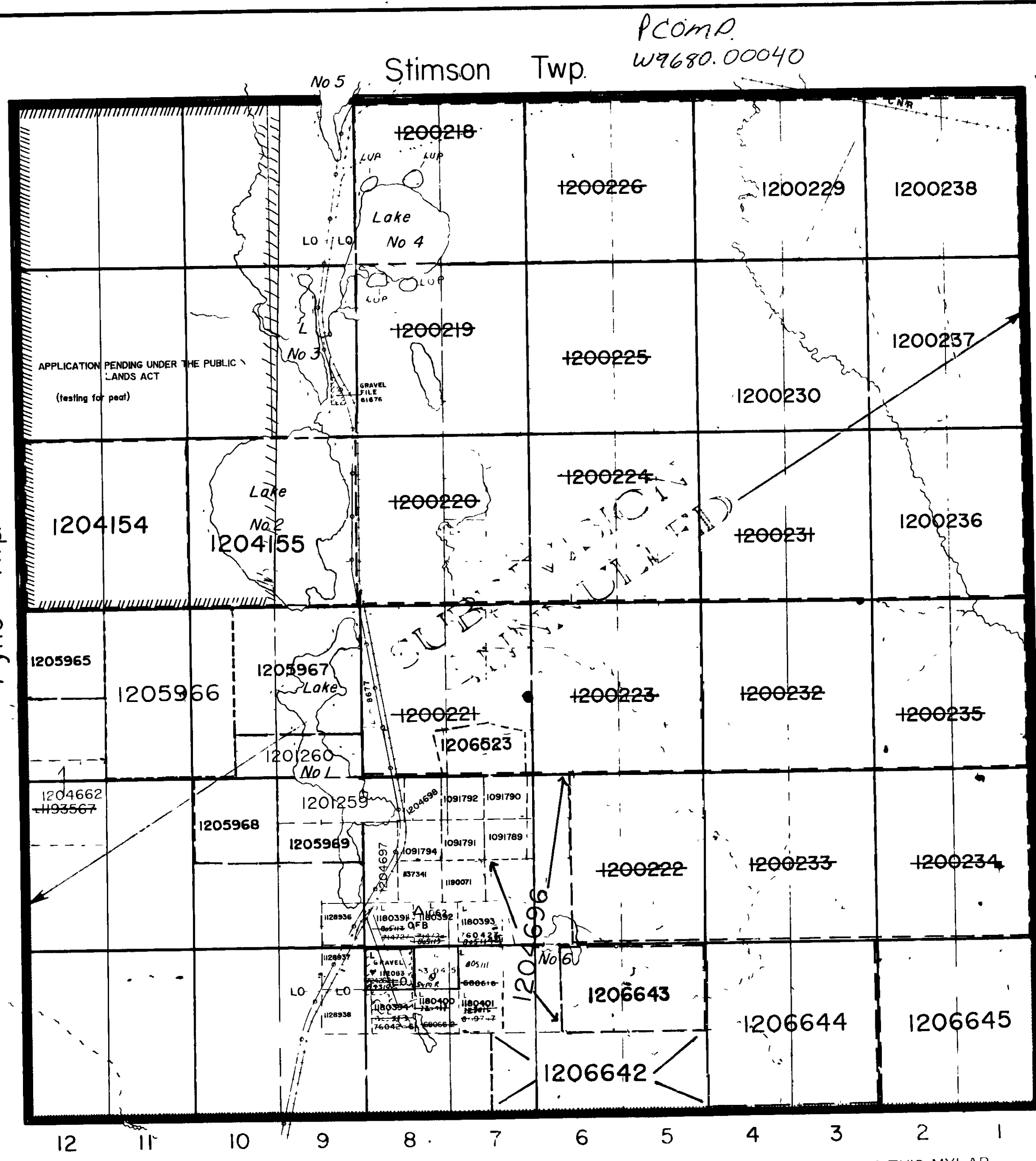

THE TOWNSHIP OF  
OF  
**MORTIMER**  
DISTRICT OF  
COCHRANE  
LARDER LAKE  
MINING DIVISION  
SCALE: 1-INCH=40 CHAINS

**LEGEND**

PATENTED LAND	Ⓢ
CROWN LAND SALE	CS
LEASES	Ⓛ
LOCATED LAND	Loc
LICENSE OF OCCUPATION	LC
ROADS	—
IMPROVED ROADS	—
KING'S HIGHWAY	—
RAILWAYS	—
POWER LINES	—
MARSH OR MUSKEG	—
MINES	ⓧ
GEODETIC STATION	△

**NOTES**

LO 2553 to Abitibi Electric Development Co Ltd  
5 Feb 1932, covers Power Line  
Cancelled November 21/73

LO 5958 to Abitibi Power & Paper Co Ltd  
6 May 1942, covers Railway & Gravel Pit

400' Surface Rights Reservation around  
all Lakes and Rivers.

JAN 23 1996

**NOTICE OF FORESTRY ACTIVITY**  
THIS TOWNSHIP / AREA FALLS WITHIN THE  
IROQUOIS FALLS MANAGEMENT UNIT  
AND MAY BE SUBJECT TO FORESTRY OPERATIONS.  
THE MNR UNIT FORESTER FOR THIS AREA CAN BE  
CONTACTED AT: P.O. BOX 730  
2 THIRD AVE.  
COCHRANE, ONT.  
POL 1C0  
705-272-4365 #33

PLAN NO - M. 553

MINISTRY OF NATURAL RESOURCES  
SURVEY AND MAPPING

COPY OF THIS MYLAR  
ARCHIVED JUN 18/93

