

WORK. LOCATION AND NATURE OF ROCKS

#4 Post 1180293

1320 FT.

#1 Post

2. 1799

SIT OF ERUPTION VOLCANIC HOLE.

CLAIM 1180393.

ASTRONOMIC MARK

Tholitic Basalt

Tholitic Basalt

1320 FT.

4215NE2001

2.1796

MORTIMER

010



1320 FT.

IRON CRACK 6 1/2 FEET WIDE MAGNETIC. 40% MAGNETITE

#2 Post 1180393

#3 Post 1180393

VENT AT THIS LOCATION 1320 FT.

PATENTED CLAIM 1531045

31 DRILL HOLES DEPTH 2 INCHES BIT 1/4 CARBIDE.

TO MAIN ROAD 1700 FEET.

SANDY ROAD

53 FEET

1320 FT.

SUNAMP. CUT OVER 6-4. 4 1/2 TO 6. PRICES.

MAGNETIC GRAVEL. 40% BY. BEEP MAT. MAGNETITE.

1320 FEET

1320 FT.

#3 Post BAR

#2 Post

100	200	300	400	500	600	700	800	900	1000
-----	-----	-----	-----	-----	-----	-----	-----	-----	------

BAR LINE 100 FEET DEC 17-1797

8

OVERBURDEN DRILLING MANAGEMENT LIMITED
 107-15 CAPELLA COURT, NEPEAN, ONTARIO, K2E 7X1
 TELEPHONE: (613) 226-1771/1774
 FAX: (613) 226-8753

TO: Regent St-Denis
 P.O. Box 994
 Iriquois Falls, ON
 P9K 1G0

DATE: 10-Jan-97

Tel: (705) 232-6545

RE: Sand Sample Submitted November 11, 1996

INVOICE # 0197092

Consulting Services:

Huneault, R.
 Letter report and interpretation 35.00
 \$35.00

Laboratory Services:

1 tabling of sample @	\$25.10	25.10	
30 kg over 10 kg @	\$2.50	75.00	
1 pannings (1st 20 VG) @	\$20.00	20.00	
			\$120.10

G.S.T. on O.D.M. services 10.86

Expenses (before GST): as per attached

Shipping of sample from bus station (Ottawa)
 to ODM (Nepean) by Dicom 9.00
 \$9.00

G.S.T. on applicable items 0.63

TOTAL INVOICE G.S.T. (registration No. 10403 0812 RT) \$11.49

INVOICE TOTAL \$175.59
 =====

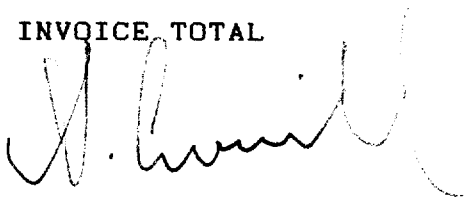

Stuart Averill
 President

DEC-17-1997

9

Swastika Laboratories
P.O. Box 10
Swastika, Ontario
POK 1T0

INVOICE

NO.: 00042290

DATE: 11/07/97

PAGE: 1

SOLD TO:

SHIP TO:

REGENT ST. DENIS
P.O. BOX 994

Same

IROQUOIS FALLS, ON POK 1G0

GST Number: R132862640

Proj #/P.O. # N/A

ITEM NO.	QUANTITY	UNIT	DESCRIPTION	GST	PST	UNIT PRICE	AMOUNT
	3		Au			8.00	24.00
	3		Ag			7.25	21.75
	2		Pt			8.00	16.00
	1		Multi Element			8.40	8.40
	4		Sample Prep			3.50	14.00
			Cert #7W-4174-RA1				
			GST @ 7%				5.89

COMMENTS

Net 30 Days

TOTAL ▢

90.04

0810.01

DEC. 17-1997

OVERBURDEN DRILLING MANAGEMENT LIMITED
107-15 CAPELLA COURT, NEPEAN, ONTARIO, K2E 7X1
TELEPHONE: (613) 226-1771/1774
FAX: (613) 226-8753

TO: Regent St. Denis
P.O. Box 994
Iroquois Falls, Ontario
POK 1G0

DATE: 11-Jun-97

RE: Pail 1 and Pail 2

INVOICE # 0597173

Laboratory Services:

2 pails of sample processed @ 102.00
\$102.00

G.S.T. on O.D.M. services 7.14

TOTAL INVOICE G.S.T. (registration No. 10403 0812 RT) \$7.14

INVOICE TOTAL \$109.14
=====



for Stuart Averill
President



Swastika Laboratories

A Division of TSL/Assayers Inc.

Assaying - Consulting - Representation

Established 1928

Assay Certificate

6W-3968-RA1

Company: **R. ST DENIS**
Project:
Attn: **R. ST DENIS**

Date: OCT-16-96

We hereby certify the following Assay of 1 Black Sand samples submitted OCT-01-96 by .

Sample Number	Au g/tonne	Au Check g/tonne	Ag g/tonne	Pt g/tonne
#4	3.05	3.15	0.2	<0.01

One assay ton portion used.

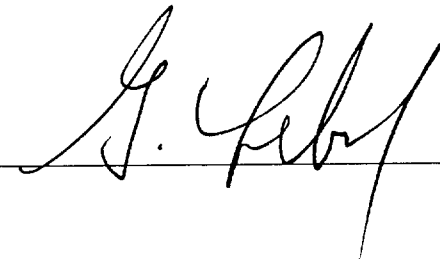
Certified by 

P.O. Box 10, Swastika, Ontario P0K 1T0
Telephone (705) 642-3244 FAX (705) 642-3300

DEC-17-1997

INTRODUCTION.

The TYPE of work was done by DRILLING with a PIONJAR PLUGGER, THE PURPOSE of the rock was to BLAST THE ROCK TO OBTAIN SAMPLES AND TO DETERMINE MINERAL TEXTURE DEEPER IN THE TRENCH.

The results of the are encouraging
Silver assayed 0.8 AND PLATINUM 0.01 PER TONNE
ON THE SAND PIT, where the SAND is
MAGNETIC, A FIRE ASSAY WAS,
AU. GRAM'S TONNE WAS 3.15 AG. 0.2, PT 0.01.

This concludes my report.

John Tuley

Agent at Don's

REPORT OF WORK CONDUCTED IN MORTIMER TWP.

Work Performed on claim

DISTRICT OF FLANDER LAKE FROM DATE SEPT 15-97 TO DATE Oct. 17-97

Year	Month	DATE	LOCATION	WORK PERFORMED	EQUIPMENT USED	HOURS WORKED	DIMENSIONS L.W.D.	ASSAYS	WORK CREDITS
97	SEPT	15	L531045	DRILL HOLE # ONE	PIONJAR DRILL	8 HOURS	DEPTH 24" INCHES	1/4" BIT	150.00
97	"	16	L531045	" " # TWO	" "	" "	" " " "	" "	150.00
97	"	17	L531045	" " # THREE	" "	" "	" " " "	" "	150.00
97	"	18	L531045	" " # FOUR	" "	" "	" " " "	" "	150.00
97	"	19	L531045	" " # FIVE	" "	" "	" " " "	" "	150.00
97	"	20	L531045	" " # SIX	" "	" "	" " " "	" "	150.00
97	"	21	L531045	" " # SEVEN	" "	" "	" " " "	" "	150.00
97	"	22	L531045	" " # EIGHT	" "	" "	HOLE 45-8 " AG. # 1.3	150.00	
97	"	23	L531045	" " # NINE	" "	" "	HOLE 45-9 " AG. # 0.8, PT. 0.01	150.00	
97	"	24	L521045	" " # TEN	" "	" "	" " " "	150.00	
97	"	25	L531045	" " # ELEVEN	" "	" "	" " " "	150.00	
97	"	26	L531045	" " # TWELVE	" "	" "	" " " "	150.00	
97	"	27	L531045	" " # THIRTEEN	" "	" "	" " " "	150.00	
97	"	28	L531045	" " # FOURTEEN	" "	" "	" " " "	150.00	
97	"	29	L531045	" " # FIFTEEN	" "	" "	" " " "	150.00	
97	SEPT	30	L531045	REMOVED OVERBURDEN	SHOVELS AXES PICKS	8 HOURS	LENGTH 20' FEET W. 10' DEPTH ONE FOOT.		150.00
97	Oct	1 st	L531045	REMOVED OVERBURDEN	SHOVELS AXES PICKS	8 HOURS	LENGTH 20' W. 10' DEPTH ONE FOOT.		150.00
97	Oct.	2	L531045	DRILL HOLE - SIXTEEN	PIONJAR DRILL	8 HOURS	DEPTH 24" INCHES	1/4" BIT	150.00
97	Oct	3	L531045	" " SEVENTEEN	" "	" "	" " " "	" "	
97	Oct	4	L531045	" " EIGHTEEN	" "	" "	" " " "	" "	
97	Oct.	5	L531045	" " NINETEEN	" "	" "	" " " "	" "	



42A15NE2001 2.17996 MORTIMER 020

Dec-17-1997

(2)

REPORT OF WORK CONDUCTED IN
DISTRICT OF FLANDER LAKE FROM DATE

TRIP.
TO DATE

WORK PERFORMED ON CLAIM

YEAR	MONTH	DATE	LOCATION	WORK PERFORMED	EQUIPMENT USED	HOURS WORKED	DIMENSIONS - L.W.D.	ASSAYS	WORK CREDITS
97	Oct.	6	L.531045	DRILL HOLE # TWENTY.	PION JAB DRILL	8 HOURS	DEPTH 24" INCHES	1/4" BIT	\$ 150.00
	Oct.	7	L.531045	" " # TWENTY ONE	" "	" "	" " " "	" "	150.00
	Oct.	8	L.531045	" " # TWENTY TWO	" "	" "	" " " "	" "	150.00
	Oct.	9	L.531045	" " # TWENTY THREE	" "	" "	" " " "	" "	150.00
	Oct.	10	L.531045	" " # TWENTY FOUR	" "	" "	" " " "	" "	150.00
	Oct.	11	L.531045	" " # TWENTY FIVE	" "	" "	" " " "	" "	150.00
	Oct.	12	L.531045	" " # TWENTY SIX	" "	" "	" " " "	" "	150.00
	Oct.	13	L.531045	" " # TWENTY SEVEN	" "	" "	" " " "	" "	150.00
	Oct.	14	L.531045	" " # TWENTY EIGHT	" "	" "	" " " "	" "	150.00
	Oct.	15	L.531045	" " # TWENTY NINE	" "	" "	" " " "	" "	150.00
	Oct.	16	L.531045	" " # THIRTY.	" "	" "	" " " "	" "	150.00
	Oct.	17	L.531045	" " THIRTY ONE	" "	" "	HOLE 31" AGO. 8 PT. 0.01	" "	150.00

THIRTY ONE DRILL HOLES FOR CREDITS AT \$150.00 = \$4650.00
 TWO HOYS UNDER GROUND REMOVAL CREDITS AT \$150.00 = 300.00
 Assessment Work Credits → \$4950.00

DISTRICT OF LARGER LAKE

MORTIMER TOWNSHIP
 OUTCROP LOCATION
 ASSESSMENT WORK LOCATION
 ON CLAIM L531045

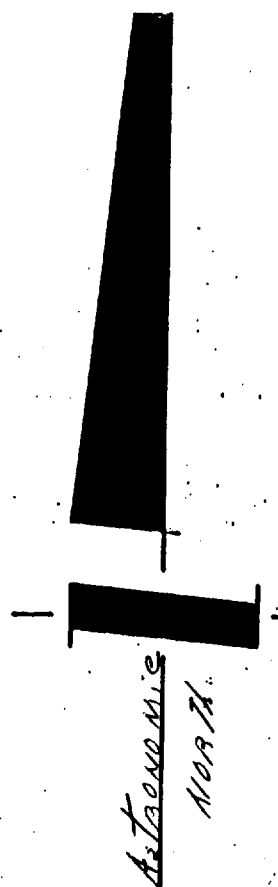

2.17996

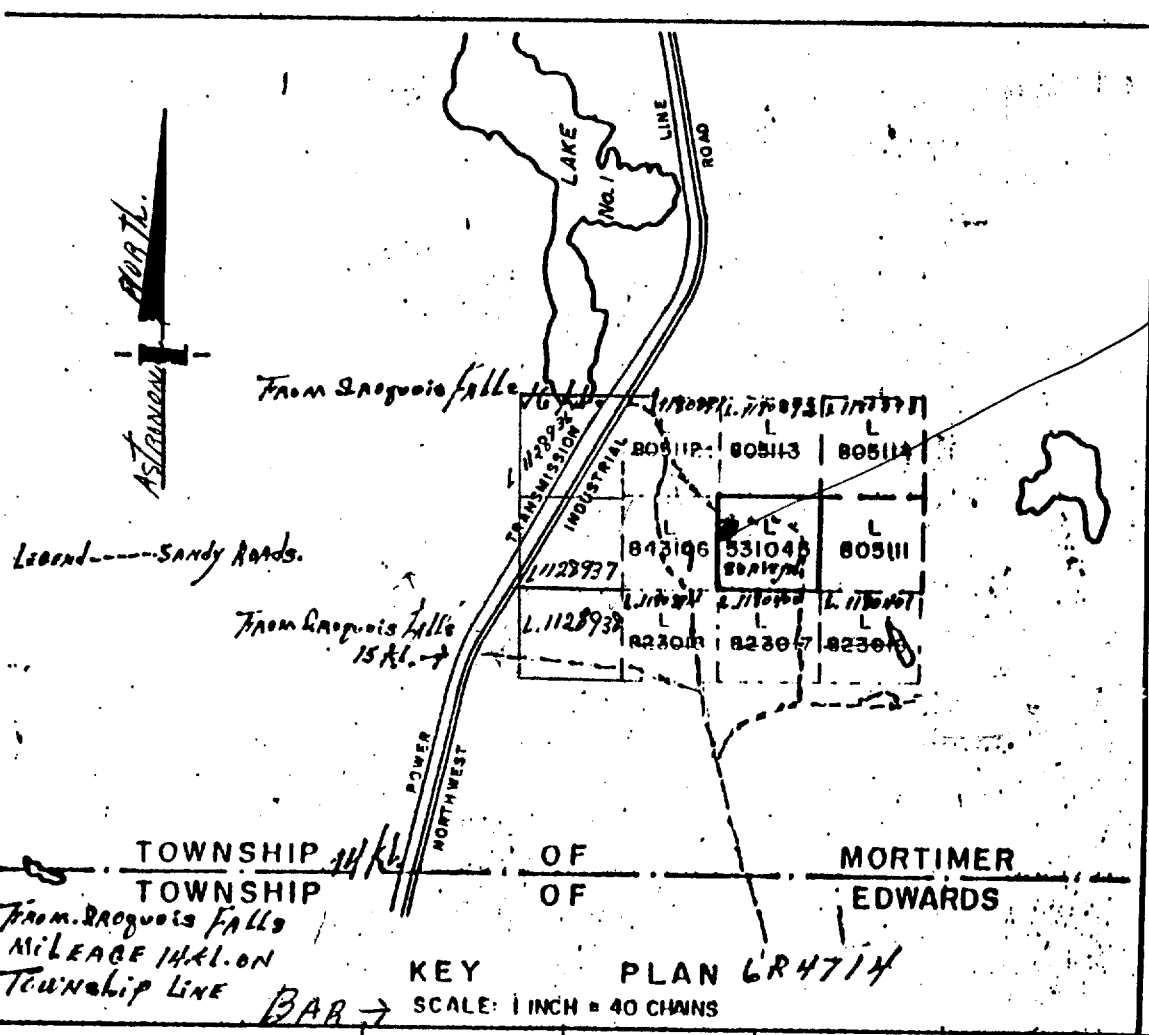
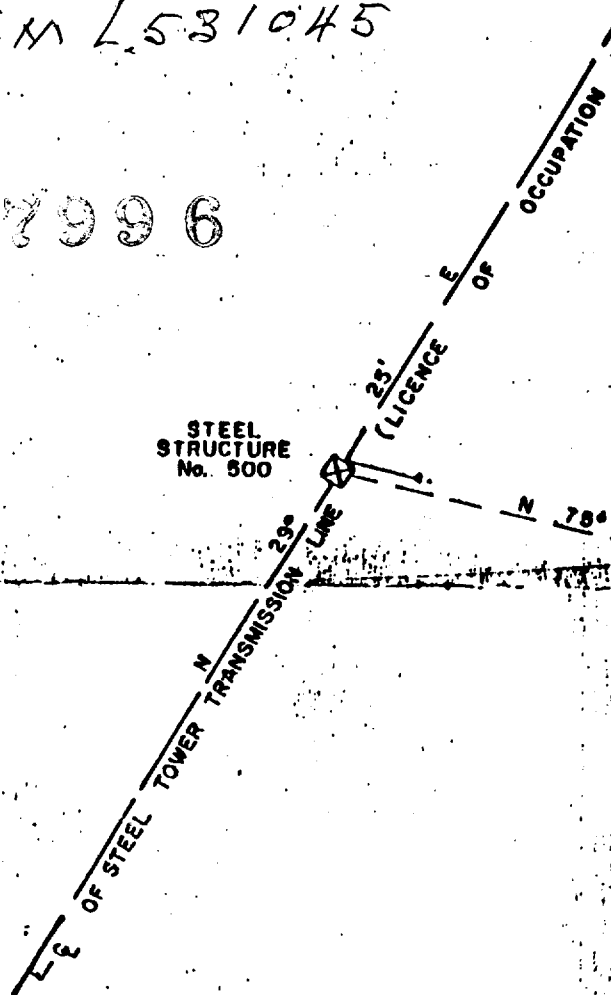

ASSESSMENT
 WORK LOCATION

TOWNSHIP OF MORTIMER EDWARDS
 TOWNSHIP OF
 From Sagouois Falls
 MILEAGE 14.1 ON
 Township Line

KEY PLAN 6R4714
 SCALE: 1 INCH = 40 CHAINS

40 ch.	80 ch.	120 ch.
--------	--------	---------

DEC-17-1997



Declaration of Assessment Work Performed on Mining Land

Mining Act, Subsection 65(2) and 66(3), R.S.O. 1990

Transaction Number (office use) W9780.01196 Assessment Files Research Imaging



42A15NE2001 2.17996 MORTIMER 900

Subsections 65(2) and 66(3) of the Mining Act. Under section 8 of the Act the assessment work and correspond with the mining land holder. Recorder, Ministry of Northern Development and Mines, 6th Floor.

Instructions: - For work performed on Crown Lands before recording a claim, use form 0240. - Please type or print in ink.

2.17996

1. Recorded holder(s) (Attach a list if necessary)

Name: REGENT-ST. DENIS, Client Number: 196778, Address: P.O. Box 994, 580 MONTROCK STREET, ROGUEUIS - FALLS - EXT. POK 1G0, Telephone Number: 1-705-232-6545

2. Type of work performed: Check (✓) and report on only ONE of the following groups for this declaration.

Geotechnical: prospecting, surveys, assays and work under section 18 (regs) [] Physical: drilling, stripping, trenching and associated assays [✓] Rehabilitation []

Work Type: DRILL HOLES WITH PIONJAR ROCK PLUGGER. DIAMETER 1 1/2 INCHES AND 24" IN DEPTH. PURPOSE FOR TRENCHING AND ASSAYS. Office Use, Commodity, Total \$ Value of Work Claimed: 5,804, Dates Work Performed: From 15 SEPT 1997 To 17 Oct 1997, Township/Area: MORTIMER, Mining Division: Harder, Resident Geologist District: Kirkland Lake

Please remember to: - obtain a work permit from the Ministry of Natural Resources as required; - provide proper notice to surface rights holders before starting work; - complete and attach a Statement of Costs, form 0212; - provide a map showing contiguous mining lands that are linked for assigning work; - include two copies of your technical report.

3. Person or companies who prepared the technical report (Attach a list if necessary)

Name: HOLDER PREPARED THE TECHNICAL WORK, Telephone Number: 1-705-232-6545

4. Certification by Recorded Holder or Agent

I, REGENT ST. DENIS (Print Name), do hereby certify that I have personal knowledge of the facts set forth in this Declaration of Assessment Work having caused the work to be performed or witnessed the same during or after its completion and, to the best of my knowledge, the annexed report is true.

Signature of Recorded Holder or Agent: Regent St Denis, Date: Dec 19 1997, Agent's Address: P.O. Box 994 ROGUEUIS FALLS EXT. POK 1G0, Telephone Number: 1-705-232-6545

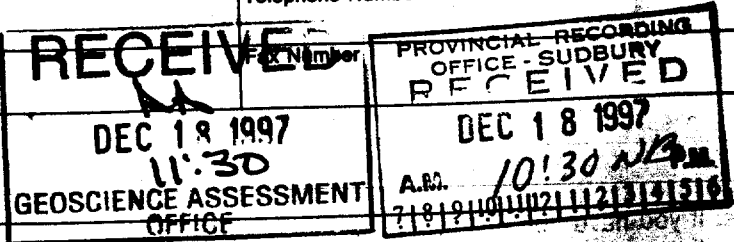

Deemed March 18/98

5. Work to be recorded and distributed. Work can only be assigned to claims that are contiguous (adjoining) to the mining land where work was performed. If the work was performed on a claim that is not contiguous to the mining land, a map showing the contiguous claims must accompany this form.

Mining Claim Number. Or if work was done on other eligible mining land, show in this column the location number indicated on the claim map.	Number of Claim Units. For other mining land, list hectares.	Value of work performed on this claim or other mining land.	Value of work applied to this claim.	Value of work assigned to other mining claims.	Bank. Value of work to be distributed at a future date.
eg TB 7827	16 ha	\$26,825	N/A	\$24,000	\$2,825
eg 1234567	12	0	\$24,000	0	0
eg 1234568	2	\$8,892	\$4,000	0	\$4,892
1 1128936			400.00 ✓		
2 L1128937			400.00 ✓		
3 L1128938			400.00 ✓		
4 L1180391			400.00 ✓		
5 L.843196			400.00 ✓		
6 L.1180394			400.00 ✓		
7 L1180392			400.00 ✓		
2 TENTED → L.531045 →		5804		4400.00	1404 ✓
2003679 L1180400			400.00 ✓		
10 L1180393			400.00 ✓		
11 L.805111			400.00 ✓		
12 L1180401			400.00 ✓		
13					
14	TOTAL VALUE OF ASSESSMENT WORK			5804.77	
15	VALUE OF WORK			4400.00	
Column Totals			4400.00	BANK →	1404.77

I, REGENT-ST DENIS, do hereby certify that the above work credits are eligible under subsection 7 (1) of the Assessment Work Regulation 6/96 for assignment to contiguous claims or for application to the claim where the work was done.

Signature of Recorded Holder or Agent Authorized in Writing: Regent St Denis Date: Dec. 17-1997

6. Instructions for cutting back credits that are not approved.
- Some of the credits claimed in this declaration may be cut back. Please check (✓) in the boxes below to show how you wish to prioritize the deletion of credits:
- 1. Credits are to be cut back from the Bank first, followed by option 2 or 3 or 4 as indicated.
 - 2. Credits are to be cut back starting with the claims listed last, working backwards; or
 - 3. Credits are to be cut back equally over all claims listed in this declaration; or
 - 4. Credits are to be cut back as prioritized on the attached appendix or as follows (describe):

2.17996

Note: If you have not indicated how your credits are to be deleted, credits will be cut back from the Bank first, followed by option number 2 if necessary.

For Office Use Only

Received Stamp	Deemed Approved Date	Date Notification Sent
	Date Approved	Total Value of Credit Approved
Approved for Recording by Mining Recorder (Signature)		

DEC. 17-1997

the mining land where work was performed, at the time work was performed, must accompany this form.

AMENDED

Mining Claim Number. Or if work was done on other eligible mining land, show in this column the location number indicated on the claim map.	Number of Claim Units. For other mining land, list hectares.	Value of work performed on this claim or other mining land.	Value of work applied to this claim.	Value of work assigned to other mining claims.	Bank. Value of work to be distributed at a future date.
eg TB 7827	16 ha	\$26,825	N/A	\$24,000	\$2,825
eg 1234567	12	0	\$24,000	0	0
eg 1234568	2	\$8,892	\$4,000	0	\$4,892
1					
2					
3					
4	L. 1180392		\$400.00		
5	L. 1180400		\$400.00		
6					
7					
8					
9					
10					
11					
12	TOTAL VALUE OF ASSESSMENT			\$990.00	
13					\$990.00
14				LESS	800.00
15				BANK.	190.00
Column Totals			\$900.00		

I, _____, do hereby certify that the above work credits are eligible under subsection 7 (1) of the Assessment Work Regulation 6/96 for assignment to certified claims or for application to the claim where the work was done.

Signature of Recorded Holder or Agent Authorized in Writing
[Signature]

RECEIVED
 APR 06 1998
 GEOSCIENCE ASSESSMENT OFFICE
 Date: *April 21 1998*

6. Instructions for cutting back credits that are not approved.

Some of the credits claimed in this declaration may be cut back. Please check (✓) in the boxes below to show how you wish to prioritize the deletion of credits:

- 1. Credits are to be cut back from the Bank first, followed by option 2 or 3 or 4 as indicated.
- 2. Credits are to be cut back starting with the claims listed last, working backwards; or
- 3. Credits are to be cut back equally over all claims listed in this declaration; or
- 4. Credits are to be cut back as prioritized on the attached appendix or as follows (describe):

*Credits go on CLAIM - L. 1180392
 L. 1180400*

Note: If you have not indicated how your credits are to be deleted, credits will be cut back from the Bank first, followed by option number 2 if necessary.

For Office Use Only

Received Stamp	Deemed Approved Date	Date Notification Sent
	Date Approved	Total Value of Credit Approved
Approved for Recording by Mining Recorder (Signature)		

Personal information collected on this form is obtained under the authority of subsection 6(1) of the Assessment Work Regulation 6/96. Under section 8 of the Mining Act, the information is a public record. This information will be used to review the assessment work and correspond with the mining land holder. Questions about this collection should be directed to the Chief Mining Recorder, Ministry of Northern Development and Mines, 6th Floor, 933 Ramsey Lake Road, Sudbury, Ontario, P3E 6B5.

2.17996

Work Type	Units of Work <small>Depending on the type of work, list the number of hours/days worked, metres of drilling, kilometres of grid line, number of samples, etc.</small>	Cost Per Unit of work	Total Cost
TRENCHING DRILL WITH PICKER PLUGGER, DEPTH OF HOLES 24 INCHES BIT - 1 1/4 INCHES WORK 8 HOURS A DAY.	33 days of work AT 150.00 PER DAY	\$ 4,950.00	
Associated Costs (e.g. supplies, mobilization and demobilization).			
	ASSAYS	175.59	
		109.14	
		90.04	
Transportation Costs			
	32 days AT 15.00 A DAY, FOR GAS.	480.00	
Food and Lodging Costs			
		\$ 5804.77	
Total Value of Assessment Work			\$ 5804.77

Calculations of Filing Discounts:

1. Work filed within two years of performance is claimed at 100% of the above Total Value of Assessment Work.
2. If work is filed after two years and up to five years after performance, it can only be claimed at 50% of the Total Value of Assessment Work. If this situation applies to your claims, use the calculation below:

TOTAL VALUE OF ASSESSMENT WORK $\times 0.50 =$ Total \$ value of worked claimed.

Note:

- Work older than 5 years is not eligible for credit.
- A recorded holder may be required to verify expenditures claimed in this statement of costs within 45 days of a request for verification and/or correction/clarification. If verification and/or correction/clarification is not made, the Minister may reject all or part of the assessment work submitted.

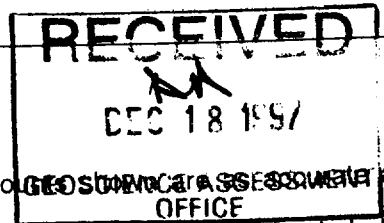

Certification verifying costs:

I, REGENT ST DENIS (please print full name), do hereby certify, that the amount stated as costs on this statement of costs as may reasonably be determined and the costs were incurred while conducting assessment work on the lands indicated on the accompanying Declaration of Work form as Regent St Denis (recorded holder, agent, or state company position with signing authority) I am authorized to make this certification.

Signature: Regent St Denis Date: Dec. 17-1997

May 12, 1998

DENIS REGENT JOSEPH ST.
580 MONTROCK STREET
BOX 994
IROQUOIS FALLS, Ontario
P0K-1G0

Geoscience Assessment Office
933 Ramsey Lake Road
6th Floor
Sudbury, Ontario
P3E 6B5

Telephone: (888) 415-9846
Fax: (705) 670-5881

Dear Sir or Madam:

Submission Number: 2.17996

Status

Subject: Transaction Number(s): W9780.01196 Approval After Notice

We have reviewed your Assessment Work submission with the above noted Transaction Number(s). The attached summary page(s) indicate the results of the review. **WE RECOMMEND YOU READ THIS SUMMARY FOR THE DETAILS PERTAINING TO YOUR ASSESSMENT WORK.**

If the status for a transaction is a 45 Day Notice, the summary will outline the reasons for the notice, and any steps you can take to remedy deficiencies. The 90-day deemed approval provision, subsection 6(7) of the Assessment Work Regulation, will no longer be in effect for assessment work which has received a 45 Day Notice.

Please note any revisions must be submitted in DUPLICATE to the Geoscience Assessment Office, by the response date on the summary.

If you have any questions regarding this correspondence, please contact Bruce Gates by e-mail at gatesb2@epo.gov.on.ca or by telephone at (705) 670-5856.

Yours sincerely,



ORIGINAL SIGNED BY
Blair Kite
Supervisor, Geoscience Assessment Office
Mining Lands Section

Work Report Assessment Results

Submission Number: 2.17996

Date Correspondence Sent: May 12, 1998

Assessor: Bruce Gates

General Comment:

For your benefit a copy of the regulations for physical work is included. Please comply with these requirements on your next physical work submission.

Transaction Number	First Claim Number	Township(s) / Area(s)	Status	Approval Date
W9780.01196	8000367	MORTIMER	Approval After Notice	April 27, 1998

Section:

10 Physical PMECH

The 45 days outlined in the Notice dated March 13, 1998 have passed.

Assessment work credit has been approved as outlined on the attached Distribution of Assessment Work Credit sheet.

Correspondence to:

Resident Geologist
Kirkland Lake, ON

Recorded Holder(s) and/or Agent(s):

DENIS REGENT JOSEPH ST.
IROQUOIS FALLS, Ontario

Assessment Files Library
Sudbury, ON

Distribution of Assessment Work Credit

The following credit distribution reflects the value of assessment work performed on the mining land(s).

Date: May 12, 1998

Submission Number: 2.17996

Transaction Number: W9780.01196

<u>Claim Number</u>	<u>Value Of Work Performed</u>
531045	990.00
Total: \$	990.00

PROCESSED

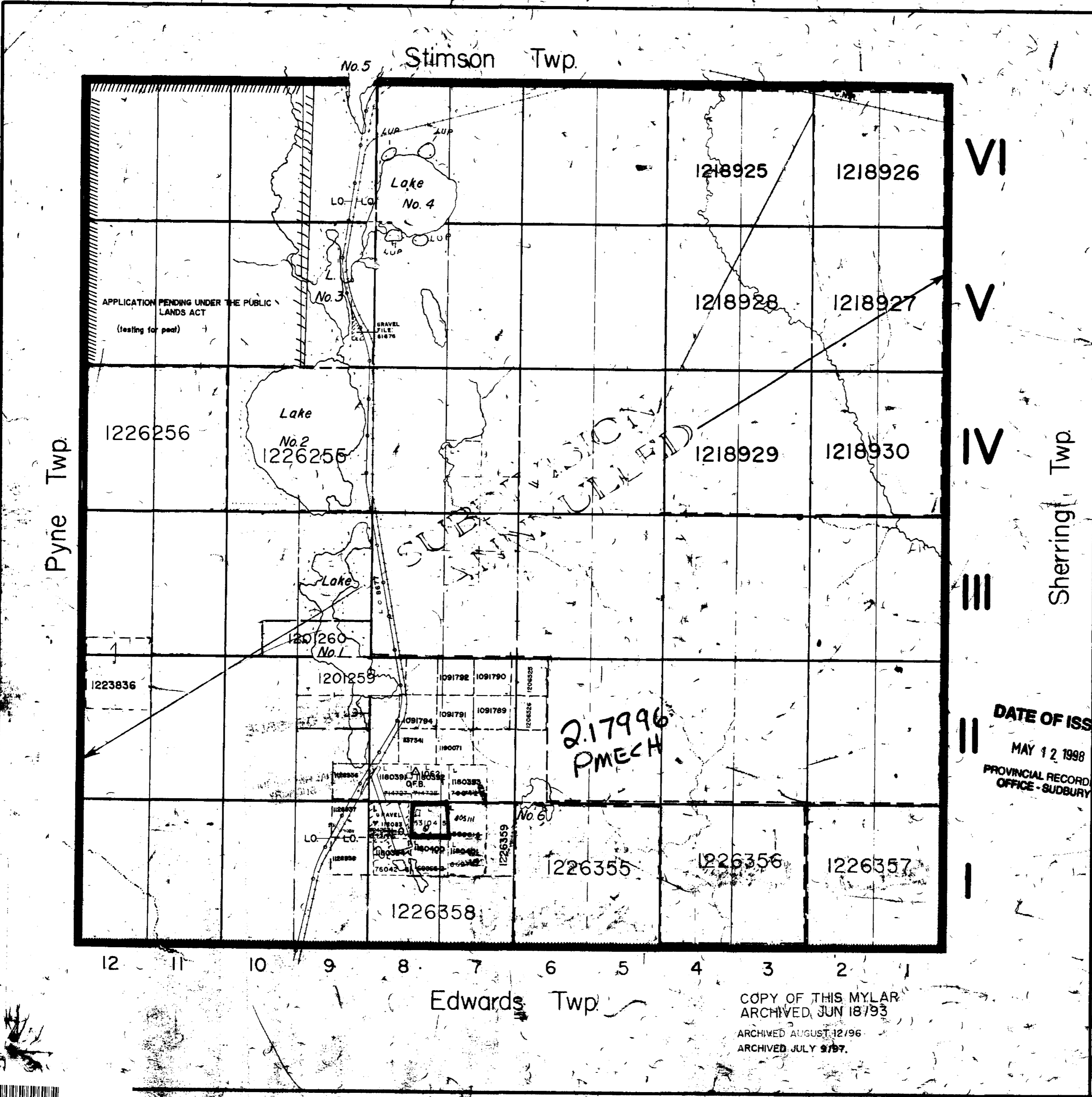

LEGEND

PATENTED LAND	CS
CROWN LAND SALE	CS
LEASES	CS
LOCATED LAND	LO
LICENSE OF OCCUPATION	LO
ROADS	LO
IMPROVED ROADS	LO
KING'S HIGHWAY	LO
RAILWAYS	LO
POWER LINES	LO
MARSH OR MUSKEG	LO
MINES	LO
GEODETIC STATION	LO

NOTES

L.O. 2553 to Abitibi Electric Development Co. Ltd. 5 Feb. 1932, covers Power Line.
 L.O. 5938 to Abitibi Power & Paper Co. Ltd. 6 May. 1942, covers Railway & Gravel Pit.
 400' Surface Rights Reservation Grounds all Lakes and Rivers.

DATE OF ISSUE
 MAY 12 1998
 PROVINCIAL RECORDING OFFICE - SUDBURY

NOTICE OF FORESTRY ACTIVITY
 THIS TOWNSHIP / AREA FALLS WITHIN THE IROQUOIS FALLS MANAGEMENT UNIT AND MAY BE SUBJECT TO FORESTRY ACTIVITY. THE MNR UNIT FORESTER FOR THIS AREA CAN BE CONTACTED AT: P.O. BOX 7307, 3RD AVE., COCHRANE, ONT. P0L 1C0 TEL: 276-4368.

PLAN NO. - M. 558

MINISTRY OF NATURAL RESOURCES
 SURVEY AND MAPPING BRANCH

THE INFORMATION THAT APPEARS ON THIS MAP HAS BEEN COMPILED FROM VARIOUS SOURCES, AND ACCURACY IS NOT GUARANTEED. THOSE WISHING TO STAKE MINING CLAIMS SHOULD CONSULT WITH THE MINING RECORDER, MINISTRY OF NORTHERN DEVELOPMENT AND MINES, FOR ADDITIONAL INFORMATION ON THE STATUS OF THE LANDS SHOWN HEREON.

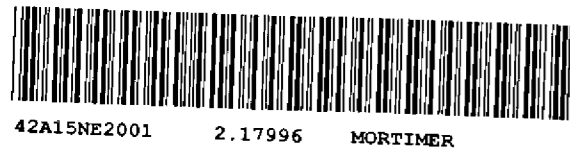

Beed August 17/84

Stimson Twp.

No. 5

MORTIMER TWP.

C.N.R.

1200218

1200226

1200229

1200238

Lake No. 4

1200219

1200225

1200237

APPLICATION PENDING UNDER THE PUBLIC LANDS ACT (testing for peat)

GRAVEL FILE 61676

1200230

1200224

1204154

1204155

1200220

1200231

1200236

Lake No. 2

Pyne Twp.

1205965

1205966

Lake No. 1

1200221

1200223

1200232

1200235

1201260

1206523

1204662
1193567

1201259

1091792 1091790

1205968

1205969

1091794 1091791 1091785

1200222

1200233

1200234

St Denis Block of claims

1128936	1180391	1180392	1180393
1128937	1180394	1180400	1180401
1128938	1180395	1180402	1180403

1206643

1206644

1206645

1206642

12

11

10

9

8

7

6

4

3

2

1

Edwards Twp.

2.17996

RECEIVED
DEC 23 1997
GEOSCIENCE ASSESSMENT
OFFICE

COPY OF THIS MYLAR
ARCHIVED JUN 18/93

DATE OF ISSUE

FEB. 27-1996

LARDER LAKE.

MINING RECORDER'S OFFICE.

VI

V

IV

III

II

I

G.E.M.

