

W74 00 23

263879

Calvert Twp.



010

THE MINING ACT REF

To the Recorder of Porcupine Mining Division

MAJELLA MONTFERRI name of Recorded Holder K-11634 Miner's Licence

1279 VICTORIA ROAD ROGOUIS FALLS ONT Post Office Address

do hereby report the performance of 99.6 days of MECHANICAL type of work Equipment

not before reported to be applied on the following contiguous claims

Claim No.	Days	Claim No.	Days	Claim No.	Days
P-3333077	20	.....	.....	.....	.....
P-263880	63	.....	.....	.....	.....
P-263879	16.6	.....	.....	.....	.....
.....	.....	.....	.....	.....	.....
.....	.....	.....	.....	.....	.....
.....	.....	.....	.....	.....	.....

RECORDED FEB 4 1974 Receipt No. ....

All the work was performed on Mining Claim (s) P-263880 (In the case of geological and/or geophysical survey (s) where more than 18 claims are involved attach a schedule)

READ CAREFULLY: THE FOLLOWING INFORMATION IS REQUIRED BY THE MINING RECORDER.

- For Manual Work, Stripping or Opening up of Mines, Sinking Shafts or Other Actual Mining Operations - Names and addresses of the men who performed the work and the dates and hours of their employment.
- For Diamond and other Core Drilling - Footage, No. and angle of holes and diameter of core. Name and address of owner or operator of drill. Dates when drilling was done. Signed core log and sketch in duplicate.
- For Compressed Air or Other Power Driven or Mechanical Equipment Type of drill or equipment. Names and addresses of men engaged in operating equipment and the dates and hours of their employment.
- For Power Stripping - Type of equipment. Name and address of owner or operator. Amount expended. Dates on which work was done. Proof of actual cost must be submitted within 30 days of recording.
- With each of the above types of work sketches are required to show the location and extent of the work in relation to the nearest claim post. In the case of diamond or other core drilling the sketch must be submitted in duplicate.
- For Geological and Geophysical Survey - The names and addresses of men employed as well as dates. Type of instrument used in the case of geophysical survey. Reports and maps in duplicate must be filed with the Minister within 60 days of recording.
- For Land Survey - the name and address of Ontario Land surveyor.

The Required Information is as Follows: (Attach a list if this space is insufficient)

G. ONITSKY Rogouis Falls A. April 18. 2 1/2 HRS, April 20 - 10 1/2 HRS April 30 - 3 HRS  
 May 1 - 3 HRS May 2 - 4 1/2 HRS May 3 - 3 HRS May 5 - 7 HRS May 6 - 4 1/2 HRS  
 May 7 - 4 HRS May 8 - 2 HRS May 9 - 5 HRS May 18 - 5 HRS May 19 - 6 1/2 HRS

M. Jessup Rogouis Falls Ont. April 18. 2 1/2 HRS April 21 10 HRS April 30 - 3 HRS  
 May 1 - 3 HRS May 2 - 4 1/2 HRS May 3 3 HRS May 5 7 HRS May 6 4 1/2 HRS  
 May 7 4 HRS May 8 2 HRS May 9 5 HRS May 18 5 HRS May 19 6 1/2 HRS

Date Jun 30 1974

Signature of Recorded Holder or Agent

The Mining Act Certificate Verifying Report of Work

1. G. ONITSKY 421 Victoria Road St. Rogouis Falls 'A' Ont (Post Office Address)

hereby certify:

- That I have a personal and intimate knowledge of the facts set forth in the report of work annexed hereto, having performed the work or witnessed some during and/or after its completion.
- That the annexed report is true.

Dated Jun 30 1974

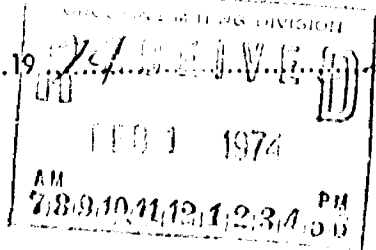

Signature

THE PENALTY FOR MAKING A FALSE STATEMENT IN THIS REPORT AND/OR CERTIFICATE IS \$500. OR SIX MONTHS IMPRISONMENT OR BOTH

MECHANICAL WORK

FERN MONTFORT, APRIL 20, 1973 10 1/2 HRS  
IROQUOIS FALLS

MARJELLA MONTFORT, APRIL 21, 1973 10 HRS MAY 20, 7 HRS MAY 21, 4 1/2 HRS  
IROQUOIS FALLS

CLIFF JESSUP, IROQUOIS FALLS - MAY 6, 1973 6 1/2 HRS MAY 7 3 HRS

PIRE TESSIER, IROQUOIS FALLS MAY 7, 1973 3 HRS

BRUCE COLGARDIN, IROQUOIS FALLS MAY 7 1973 3 HRS ~~JUNE 11~~

GORDON ONITSKY, IROQUOIS FALLS A MAY 20 7 HRS MAY 21 4 1/2 HRS  
MAY 22 - 6 1/2 HRS MAY 23, 5 1/2 HRS MAY 26 7 HRS MAY 28 3 HRS  
MAY 29 4 HRS

M. JESSUP, IROQUOIS FALLS ONT MAY 22 5 1/2 HRS MAY 23 5 1/2 HRS  
MAY 26 7 HRS MAY 28 3 HRS MAY 29 4 HRS

GORDON ONITSKY, IROQUOIS FALL A ONT JUNE 2 4 HRS  
JUNE 3 4 HRS JUNE 4 6 HRS JUNE 5 5 HRS JUNE 6 5 HRS  
JUNE 11 5 HRS JUNE 12 5 HRS ~~JUNE 13 5 HRS~~

M. JESSUP, IROQUOIS FALLS ONT JUNE 2-4 HRS JUNE 3 4 HRS  
JUNE 4 6 HRS JUNE 5 5 HRS JUNE 6 5 HRS JUNE 11 5 HRS  
JUNE 12 5 HRS ~~JUNE 13 5 HRS~~

TOTAL 299 HRS MECHANICAL  
WORK DIVIDED BY 3 HOURS PER DAY  
= 99.6 DAYS

diamond drill hole (-90°) lost in overburden  
@ 86' 9"



LOT 9

CON IV  
CON IV

P. 333305

P. 333306

CALVERT  
MAJELLA M



900

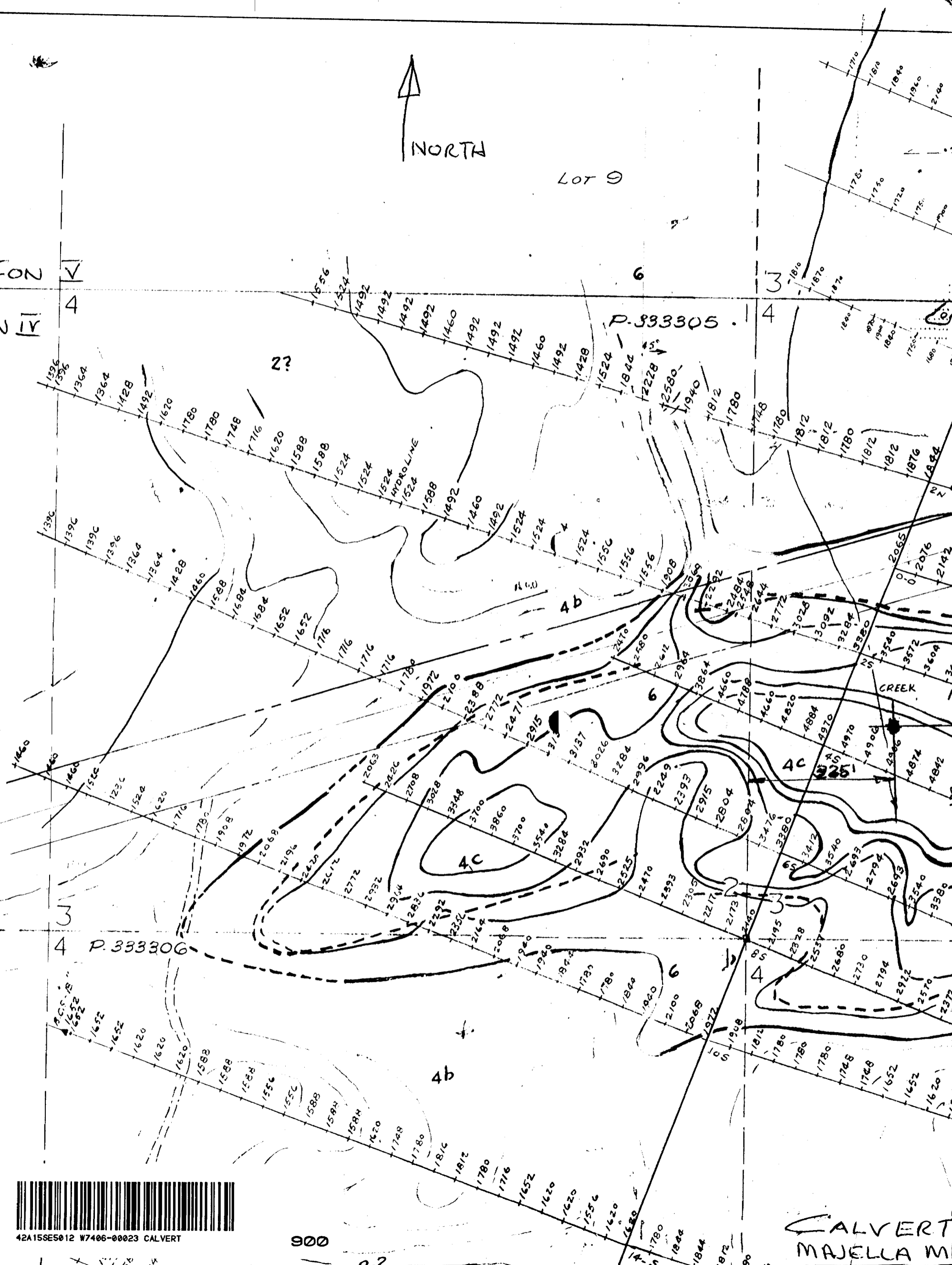



LOT 9

P. 333305

P. 263879

P. 263880

BASE LINE N 20° E

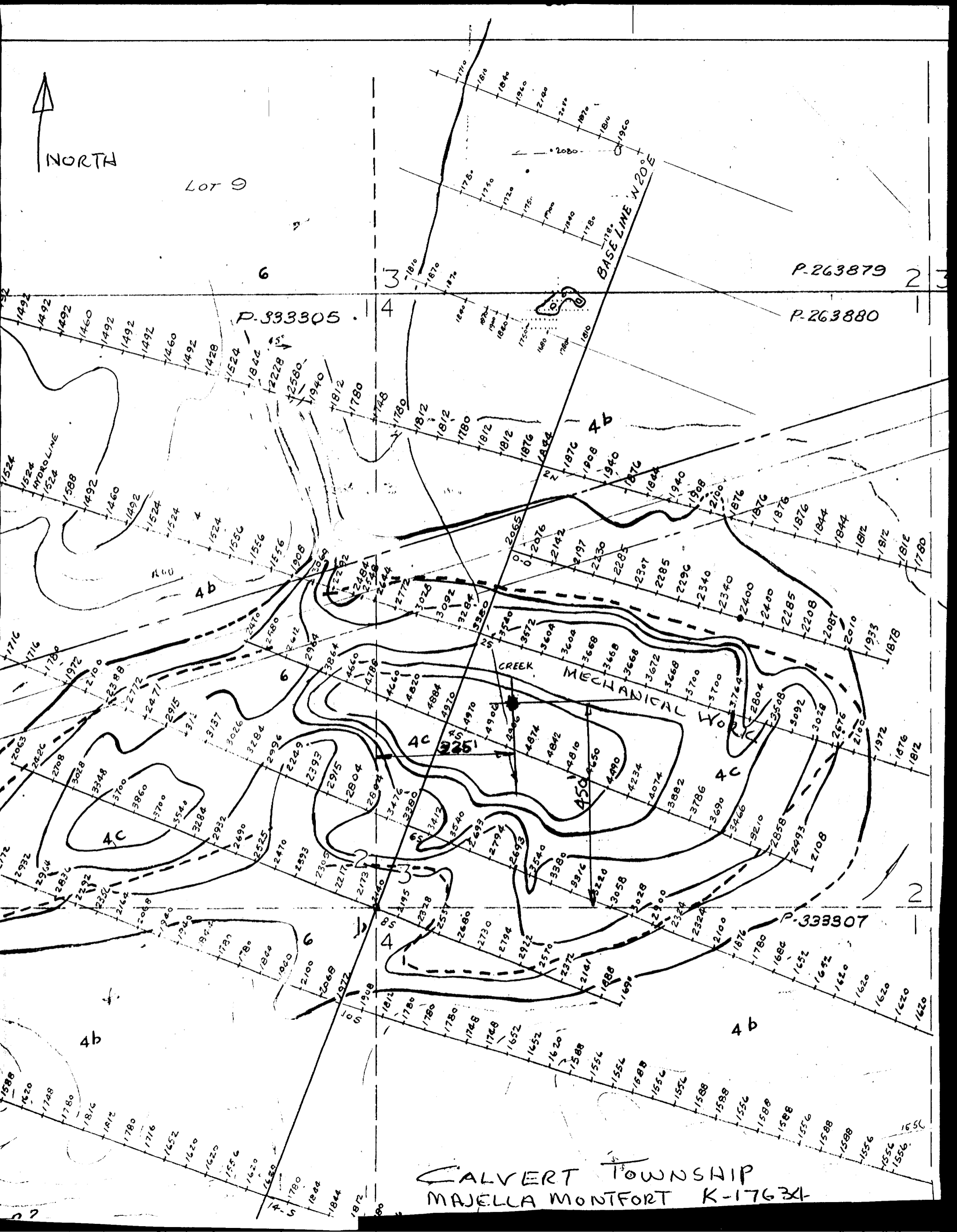

CALVERT TOWNSHIP  
MAJELLA MONTFORT K-17631