

Calvert Sup

File P. 26878

ind 06



42A155E5013 W7406-00075 CALVERT

THE MINING ACT REP

010

To the Recorder of PORCUPINE Mining Division

MAIELLA MONTFORT K-17634

1274 VICTORIA ROAD IRROQUOIS FALLS 'M' ONT Miner's Licence

do hereby report the performance of 50 days of MECHANICAL type of work

not before reported to be applied on the following contiguous claims

| Claim No. | Days | Claim No. | Days |
|-----------|------|-----------|------|
| P-263878 | 50 | | |
| P-263879 | NIL | | |
| P-263880 | NIL | | |

Geological Branch ODM
ASSESSMENT FILES
RESEARCH OFFICE
MAY 9 1974
RECEIVED

All the work was performed on Mining Claim (s) P-263879, P-263880
(In the case of geological and/or geophysical survey (s) where more than 18 claims are involved attach a schedule)

READ CAREFULLY: THE FOLLOWING INFORMATION IS REQUIRED BY THE MINING RECORDER.

- For Manual Work, Stripping or Opening up of Mines, Sinking Shafts or Other Actual Mining Operations - Names and addresses of the men who performed the work and the dates and hours of their employment.
- For Diamond and other Core Drilling - Footage, No. and angle of holes and diameter of core. Name and address of owner or operator of drill. Dates when drilling was done. Signed core log and sketch in duplicate.
- For Compressed Air or Other Power Driven or Mechanical Equipment
Type of drill or equipment. Names and addresses of men engaged in operating equipment and the dates and hours of their employment.
- For Power Stripping - Type of equipment. Name and address of owner or operator. Amount expended. Dates on which work was done. Proof of actual cost must be submitted within 30 days of recording.
- With each of the above types of work sketches are required to show the location and extent of the work in relation to the nearest claim post. In the case of diamond or other core drilling the sketch must be submitted in duplicate.
- For Geological and Geophysical Survey - The names and addresses of men employed as well as dates. Type of instrument used in the case of geophysical survey. Reports and maps in duplicate must be filed with the Minister within 60 days of recording.
- For Land Survey - the name and address of Ontario Land surveyor.

The Required Information is as Follows:

(Attach a list if this space is insufficient)

G. ONOTSKY
421 CHARLEBOIS ST IRROQUOIS FALLS 'A'
PLUGGING ATLAS COPCO
MAR 16 6 HRS, MAR 17, 9 HRS, MAR 18 3 HRS,
MAR 23, 7 HRS, APR 5, 6 HRS APR 6 8 HRS
APR 7 6 HRS APR 30 4 1/2 MAY 1, 4 1/2 HRS
MAY 4 10 HRS MAY 5 6 HRS

M. JESSUP
466 SMITH STREET IRROQUOIS FALLS ONT
PLUGGING ATLAS COPCO
MAR 16, 6 HRS, MAR 17 9 HRS MAR 18 3 HRS
MAR 23, 7 HRS, APR 30 4 1/2 HRS MAY 1 4 1/2 HRS
MAY 4 10 HRS, MAY 5 6 HRS

M. MONTFORT
1274 VICTORIA RD IRROQUOIS FALLS 'M' ONT
PLUGGING ATLAS COPCO
APR 5 6 HRS APR 6 8 HRS APR 7, 6 HRS
MAR 18 5 HRS MAR 19 5 HRS
TOTAL 150 ÷ 3 = 50 Days

Date May 6 1974 Signature of Recorded Holder or Agent

The Mining Act Certificate Verifying Report of Work

I, G. ONOTSKY
421 CHARLEBOIS ST IRROQUOIS FALLS A ONT
(Post Office Address)

hereby certify:

- That I have a personal and intimate knowledge of the facts set forth in the report of work annexed hereto, having performed the work or witnessed same during and/or after its completion.
- That the annexed report is true.

Dated May 6 1974

ONTARIO MINING DIVISION
RECEIVED
MAY 7 1974
AM 7 8 9 10 11 12 1 2 3 4 5 6 PM

Signature
REC
Receipt 1.

TY FOR MAKING A FALSE STATEMENT IN THIS REPORT AND/OR CERTIFICATE IS \$500. OR SIX MONTHS IMPRISONMENT OR BOTH

900



42A155E5013 W7406-00075 CALVERT

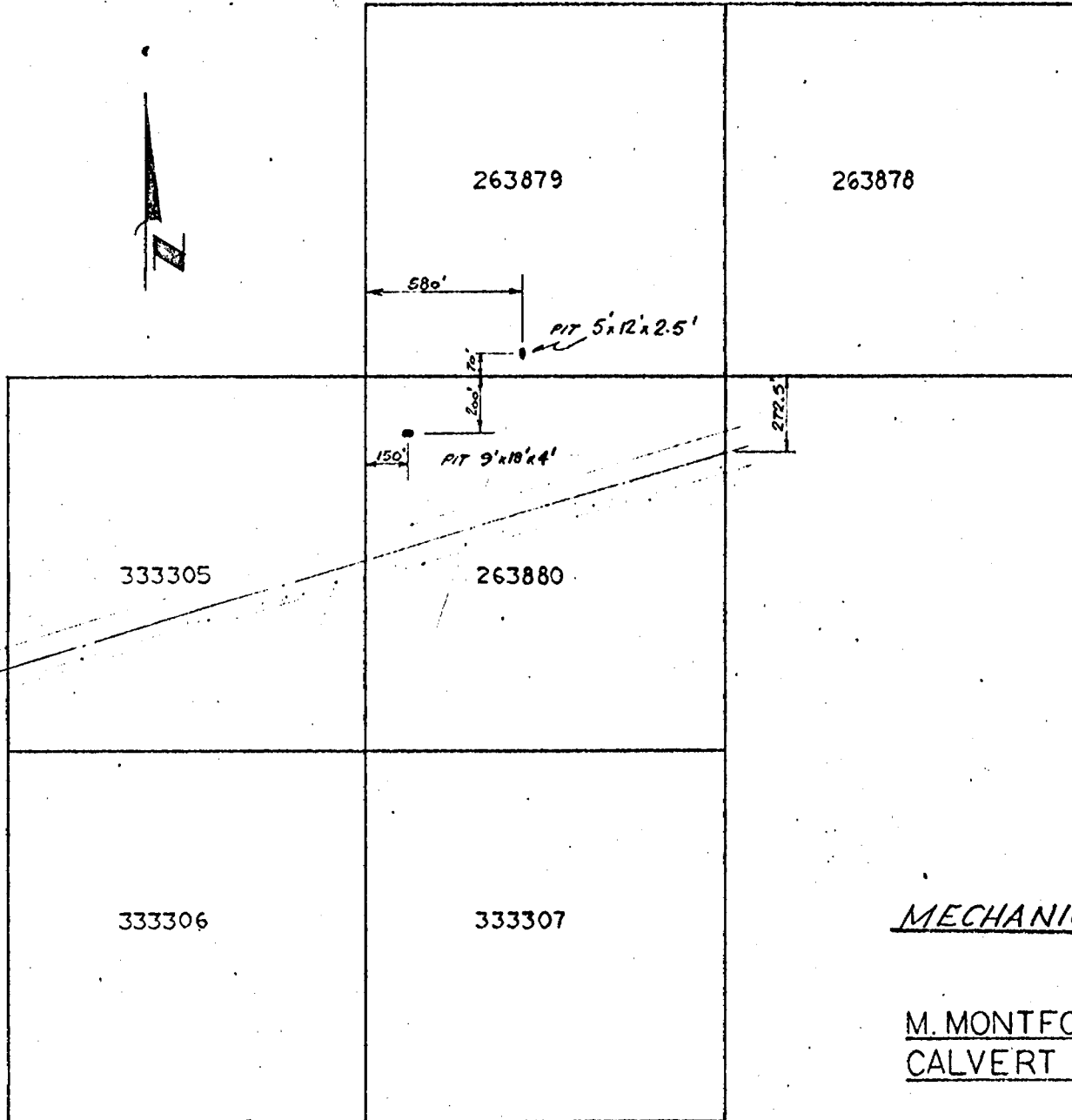

HIGHWAY 576
E 74°

MECHANICAL WORK TO MAY 5, 1974

M. MONTFORT LIC. K-17634
CALVERT TOWNSHIP

SC. 1"=400'

Aurora Twp.

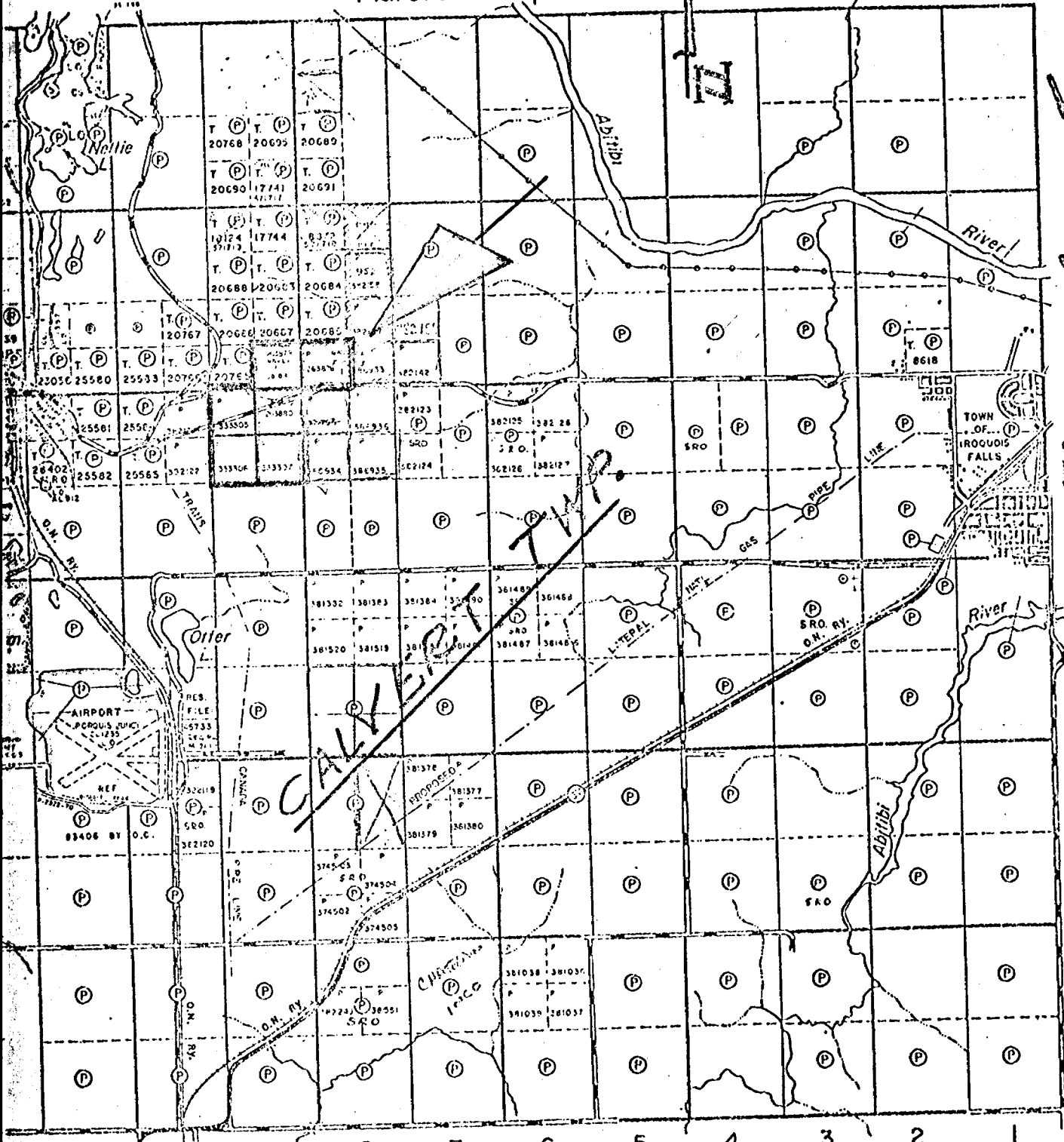

Clergue Twp.

11 10 9 8 7 6 5 4 3 2 1