



42B01NE0146 2.7171 KEITH

010



**Dome Exploration (Canada)  
Limited**

NOV 05 1984

**MINING LANDS SECTION**

P.O. Box 670  
South Porcupine, Ontario  
P0N 1H0

Field Office

September 15 , 1983

Mr. W. L. Good  
Mining Recorder  
Ministry of Natural Resources  
60 Wilson Avenue  
Timmins , Ontario

Dear Mr. Good ,

Mr. G. Sanford has asked me to send you a statement  
of assay costs of the samples submitted by him from his claims  
in Keith Township.

Months of June , July , and August 1983

Sample preparation	51 samples @ 2.50	\$ 127.50
Assays ( Gold )	" " @ 8.00	<u>\$ 408.00</u>
	Total	\$ 535.50

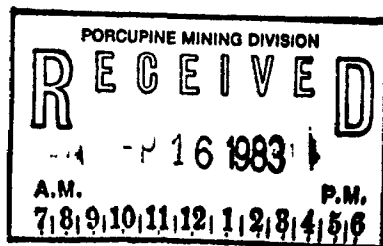

Yours sincerely

*C. G. Johnson*  
C. G. Johnson

cc : Mr. G. Sanford  
23 1st Avenue  
Schumacher , Ontario

④

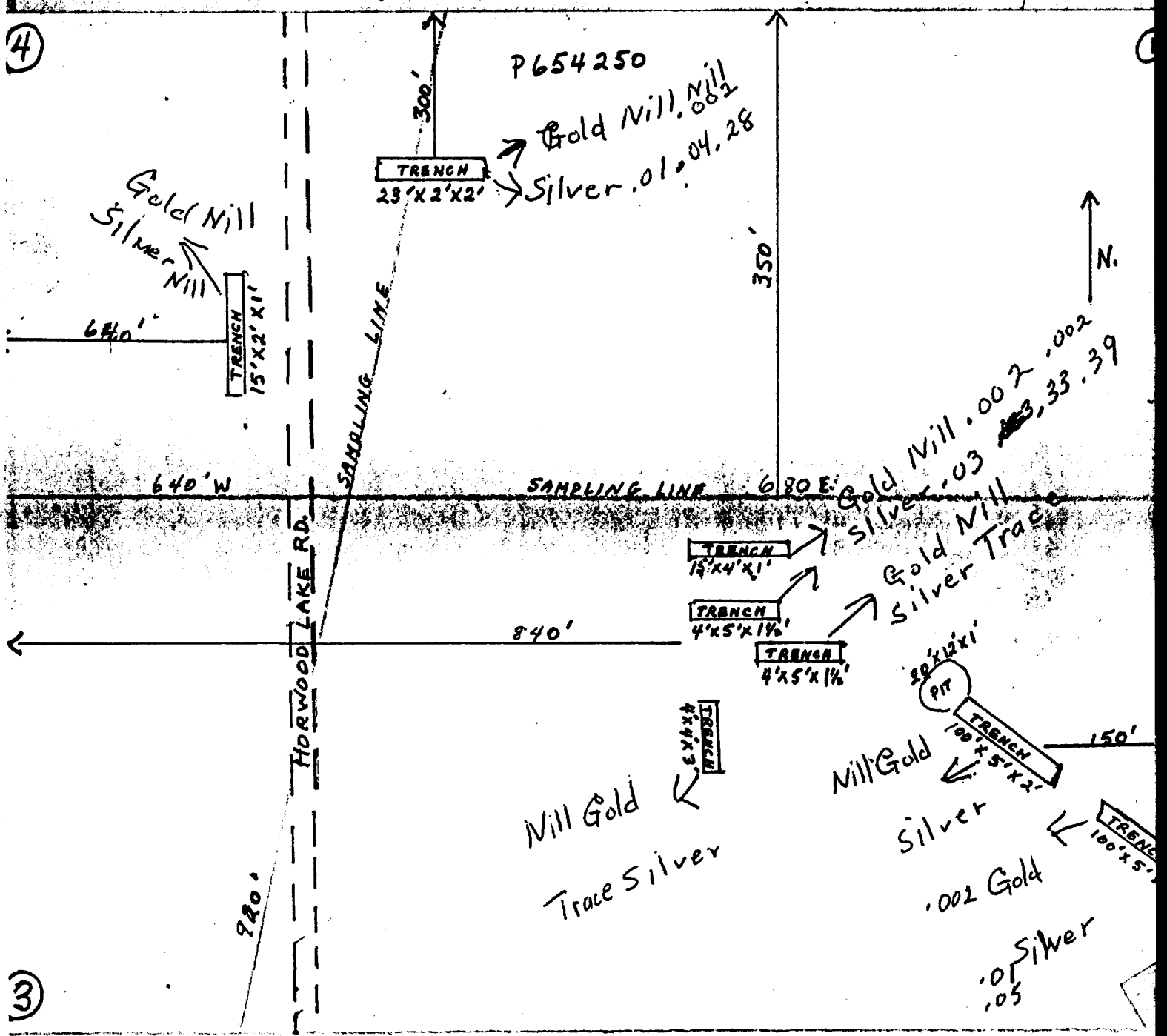

③

④

P 758051

350'



SAMPLING LINE

1320'

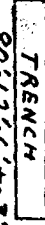
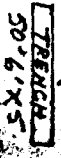
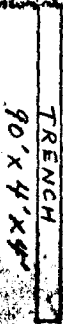
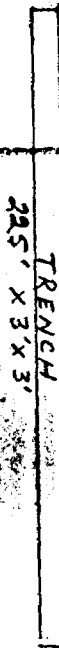

Gold Mill  
Silver Mill

Gold. 002  
Silver Mill  
Gold Mill  
Silver Mill

Gold Mill  
Silver Mill  
Gold Mill  
Silver Trace

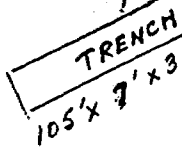
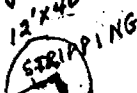

Gold. 002  
Gold. 002  
Silver Trace

Gold Mill  
Silver, 02

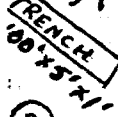

③

4

P758050



TRENCH  
12' X 3' X 3'  
→ Gold .002  
→ Silver .01

3

4

P688523

McKEITH LAKE

350'

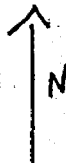

→ Gold .002  
Silver 03  
→ Gold Nil  
Silver .03

732' W

SAMPLING LINE

TRENCH  
14' X 3' X 3'

TRENCH  
12' X 3' X 3'

TRENCH  
18' X 3' X 3'

800'

→ Gold .002  
Silver .011

3

④

P661518

JOBURKE ROAD

C.N.R.

HORWOOD LAKE ROAD

Gold Mill  
Silver Mill

TRENCH  
8' X 3' X 1 1/2'

200'

③

Pamour Porcupine Mines, Limited  
P.O. B. 2010  
Timmins, Ontario, Canada P4N 7X7

**PAMOUR**

DIVISION Assay Lab.

SOLD TO Sanford & Sons  
23 First Avenue,  
Schumacher, Ontario

DATE: August 31, 1983

INVOICE NO: 1

PURCHASE NO: \_\_\_\_\_

29	ea.	Au Assays at \$10.00 ea.	\$190.00	\$190.00
----	-----	--------------------------	----------	----------

**PAID**

group

Pamour Porcupine Mines, Limited  
P.O. B. 2010  
Timmins, Ontario, Canada P4N 7X7

**PAMOUR**

DIVISION Assay Lab

SOLD TO Sanford & Sons,  
23 First Avenue,  
Schumacher, Ontario

DATE: September 30, 1983  
2  
INVOICE NO: \_\_\_\_\_  
PURCHASE NO: \_\_\_\_\_

32

ea

Au Assays at \$10.00 ea.

\$320.00

\$320.00

**PAID**

noranda group



Pamour Porcupine Mines, Limited  
P.O. B. 2010  
Timmins, Ontario, Canada P4N 7X7

**PAMOUR**

DIVISION Assay Lab

SOLD TO Sanford & Sons,  
23 First Avenue,  
Schumacher, Ontario

DATE: October 28, 1983

INVOICE NO: 3

PURCHASE NO: \_\_\_\_\_

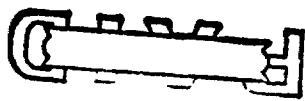
24	ea	Au Assays at \$10.00 ea.	\$240.00	\$240.00
				
		noranda group		



Dome Exploration (Canada)  
Limited

P.O. Box 876  
South Porcupine, Ontario  
P0N 1H0

Field Office

September 15 , 1983

Mr. W. L. Good  
Mining Recorder  
Ministry of Natural Resources  
60 Wilson Avenue  
Timmins , Ontario

Dear Mr. Good ,

Mr. G. Sanford has asked me to send you a statement  
of assay costs of the samples submitted by him from his claims  
in Keith Township.

Months of June , July , and August 1983

Sample preparation	51 samples @ 2.50	\$ 127.50
Assays ( Gold )	" " @ 8.00	<u>\$ 408.00</u>
	Total	\$ 535.50

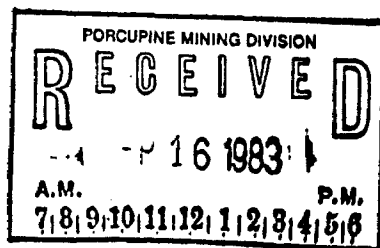

Yours sincerely

*C. G. Johnson*  
C. G. Johnson

cc : Mr. G. Sanford  
23 1st Avenue  
Schumacher , Ontario



# SWASTIKA LABORATORIES LIMITED

P.O. BOX 10, SWASTIKA, ONTARIO P0K 1T0

TELEPHONE: (705) 642-3244

ANALYTICAL CHEMISTS • ASSAYERS • CONSULTANTS

## Certificate of Analysis

RECEIVED JUN 2 1983

Certificate No. 54982

Date: May 30 1983

Received May 26/83 1 Samples of Ore

Submitted by Noranda Exploration Limited, Timmins, Ontario Sample per: Mr. P. LeBar

*G. Sanford  
Keith Tap-*

SAMPLE NO.	GOLD Oz./ton	SILVER Oz./ton
09696	0.002	0.01

*G. LeBar*  
G. LeBar - Manager

7377



# SWASTIKA LABORATORIES LIMITED

P.O. BOX 10, SWASTIKA, ONTARIO P0K 1T0 TELEPHONE: (705) 642-3244



Noranda Exploration Limited  
Box 1205  
Timmins, Ontario  
P4N 7J5

SHIP TO

RECEIVED JUN 6 1983

DATE	SHIPPED VIA	FED LICENCE NO	PROV LICENCE NO	YOUR ORDER NO	OUR ORDER NO	TERMS	SALESMAN
May 31/83						Net 30 days	
QUANTITY	DESCRIPTION					UNIT PRICE	AMOUNT
1	Au Ag Assay					\$ 16.00	\$ 16.00
1	Sample Handling					2.75	2.75
Cert. No. 54982 May 30/83 P. LeBaron							
CHARGE TO		TYPE OF WORK	AMOUNT				
900-0275			18.75				
FIELD APPROVAL		PAYMENT APPROVED					
AUTHORIZED		18.75		TOTAL \$ 18.75			

PAID JUN 6 1983

McGraw-Hill BUSINESS FORMS 3 7060E

ANALYTICAL CHEMISTS • ASSAYERS • CONSULTANTS  
ESTABLISHED 1928

FACTURE / INVOICE



# SWASTIKA LABORATORIES LIMITED

P.O. BOX 10, SWASTIKA, ONTARIO P0K 1T0

TELEPHONE: (705) 642-3244

ANALYTICAL CHEMISTS • ASSAYERS • CONSULTANTS

## Certificate of Analysis

RECEIVED MAY 24 1983

Certificate No. 54950

Date: May 20 1983

Received May 19/83 11 Samples of Ore

Submitted by Noranda Exploration Limited, Timmins, Ontario

SAMPLE NO.	GOLD Oz./ton	SILVER Oz./ton
A-2893	0.002	
A-2894	Nil	
A-2895	Nil	
A-2896	0.002	
9549	Nil	
9550	0.002 0.002	Trace
9551	0.002	0.01
G. Sanford { 09692	0.002	0.03
09693	Nil	0.03
09694	0.002 0.002	Nil
09695	Nil	

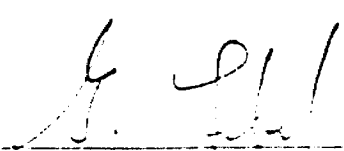
Per   
G. Lebel - Manager

7332



# SWASTIKA LABORATORIES LIMITED

P.O. BOX 10, SWASTIKA, ONTARIO P0K 1T0 TELEPHONE: (705) 642-3244

Noranda Exploration Limited  
 Box 1205  
 Timmins, Ontario  
 P4N 7J5

8-2-81-10

RECEIVED MAY 24 1983

QUANTITY	DESCRIPTION	UNIT PRICE	AMOUNT																		
11	Au Assays	\$ 8.00	\$ 88.00																		
5	Ag Assays	8.00	40.00																		
11	Sample Handling	2.75	30.25																		
Cert. No. 54950 May 20/83																					
<table border="1"> <thead> <tr> <th>CHARGE TO</th> <th>TYPE OF WORK</th> <th>AMOUNT</th> </tr> </thead> <tbody> <tr> <td>900-02-15</td> <td>104 50</td> <td></td> </tr> <tr> <td>939-02-15</td> <td>10 75</td> <td></td> </tr> <tr> <td>947-02-15</td> <td>42 00</td> <td></td> </tr> <tr> <td colspan="2">FIELD APPROVAL</td> <td>PAYMENT APPROVED</td> </tr> <tr> <td colspan="2">AUTHORIZED</td> <td>158.25</td> </tr> </tbody> </table>		CHARGE TO	TYPE OF WORK	AMOUNT	900-02-15	104 50		939-02-15	10 75		947-02-15	42 00		FIELD APPROVAL		PAYMENT APPROVED	AUTHORIZED		158.25		
CHARGE TO	TYPE OF WORK	AMOUNT																			
900-02-15	104 50																				
939-02-15	10 75																				
947-02-15	42 00																				
FIELD APPROVAL		PAYMENT APPROVED																			
AUTHORIZED		158.25																			
TOTAL			\$ 158.25																		

**PAID**  
 [ MAY 24 1983 ]

MINI-BUSINESS FORMS 3 7060E

ANALYTICAL CHEMISTS • ASSAYERS • CONSULTANTS  
 ESTABLISHED 1928

FACTURE / INVOICE





# SWASTIKA LABORATORIES LIMITED

P.O. BOX 10, SWASTIKA, ONTARIO P0K 1T0  
TELEPHONE (705) 642-3244  
ANALYTICAL CHEMISTS • ASSAYERS • CONSULTANTS

## Certificate of Analysis

RECEIVED JUN 13 1983

Certificate No. 55050 Date: June 9 1983  
Received June 3/83 7 Samples of Ore  
Submitted by Noranda Exploration Limited, Timmins, Ontario Per: Mr. P. LeBaron

*G. Sanford  
Keith Turp  
900-C2*

SAMPLE NO.	GOLD Oz./ton	SILVER Oz./ton
09698	Nil	Nil
09699	Nil	Nil
09700	Nil	Trace
11301	0.002 0.002	Trace
10302	Nil	Nil
10303	0.002	0.01
10304	Nil	Nil

*G. Lebel*  
Per: \_\_\_\_\_

G. Lebel - Manager



# SWASTIKA LABORATORIES LIMITED

P.O. BOX 10, SWASTIKA, ONTARIO P0K 1T0

TELEPHONE: (705) 642-3244

ANALYTICAL CHEMISTS • ASSAYERS • CONSULTANTS

## Certificate of Analysis

RECEIVED JUN 13 1983

Certificate No. 55057

Date: June 9 1983

Received June 6/83 2 Samples of Ore

Submitted by Noranda Exploration Ltd., Timmins, Ontario Samples per: Mr. P. LeBaron

*G. Sanford  
Keith Turp  
900-C2*

SAMPLE NO.	GOLD Oz./ton	SILVER Oz./ton
11305	Nil	0.02
11306	Nil	Nil

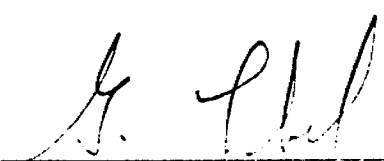
Per 

G. Lebel - Manager

ESTABLISHED 1928

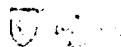



7436



# SWASTIKA LABORATORIES LIMITED

P.O. BOX 10, SWASTIKA, ONTARIO P0K 1T0 TELEPHONE: (705) 642-3244

**SOLD TO**

Noranda Exploration Limited  
Box 1205  
Timmins, Ontario  
P4N 7J5

SHIP TO

RECEIVED JUN 20 1983

DATE	SHIPPED VIA	FED LICENCE NO	PROV LICENCE NO	YOUR ORDER NO	OUR ORDER NO	TERMS	SALESMAN
June 15/83						Net 30 days	
QUANTITY	DESCRIPTION				UNIT PRICE	AMOUNT	
7	Au Ag Assays				\$ 16.00	\$ 112.00	
7	Sample Handling Cert. No. <u>55050</u> June 9/83				2.75	19.25	
						TOD-CZ-15	
2	Au Ag Assays				16.00	32.00	
2	Sample handling Cert. No. <u>55057</u> June 9/83 P. LeBaron				2.75	5.50	
CHARGE TO		WORK					
900-C2-15		168 75					
FELD APPROVAL				PAYMENT APPROVED			
AUTHORIZED				168.75			
TOTAL						\$ 168.75	

PAID JUN 20 1983

MOORE BUSINESS FORMS 7060E

ANALYTICAL CHEMISTS • ASSAYERS • CONSULTANTS  
ESTABLISHED 1928

FACTURE / INVOICE

7502



**SWASTIKA LABORATORIES LIMITED**

P.O. BOX 10, SWASTIKA, ONTARIO P0K 1T0 TELEPHONE: (705) 642-3244

ORDER TO

Noranda Exploration Limited  
 Box 1205  
 Timmins, Ontario  
 P4N 7J5

RECEIVED JUN 27 1983

SHIPPED TO

DATE	SHIPPED VIA	FED LICENCE NO	PROV LICENCE NO	YOUR ORDER NO	OUR ORDER NO	TERMS	SALESMAN															
June 22/83						Net 30 days																
QUANTITY	DESCRIPTION					UNIT PRICE	AMOUNT															
12	Au Assays					\$ 8.00	\$ 96.00															
12	Ag Assays					8.00	96.00															
12	Sample Handling					2.75	33.00															
Cert. No. 55157 June 22/83																						
<table border="1" style="width: 100%;"> <thead> <tr> <th>CHARGE TO</th> <th>TYPE OF WORK</th> <th>AMOUNT</th> </tr> </thead> <tbody> <tr> <td>900-02-15</td> <td></td> <td>255.00</td> </tr> <tr> <td></td> <td></td> <td></td> </tr> <tr> <td></td> <td></td> <td></td> </tr> <tr> <td></td> <td></td> <td></td> </tr> </tbody> </table>								CHARGE TO	TYPE OF WORK	AMOUNT	900-02-15		255.00									
CHARGE TO	TYPE OF WORK	AMOUNT																				
900-02-15		255.00																				
FIELD APPROVAL <i>[Signature]</i>					PAYMENT APPROVED																	
AUTHORIZED					255.00																	
						TOTAL	\$ 258.00															

Santford		Amount
5 Au	x 8.00	40.00
5 Ag	x 8.00	40.00
5 S.H.	x 2.75	13.75
TOTAL		\$ 93.75

PAID JUN 28 1983

#727

M-JOKE BUSINESS FORMS 3 7060E

FACTURE / INVOICE

ANALYTICAL CHEMISTS • ASSAYERS • CONSULTANTS  
 ESTABLISHED 1928



# SWASTIKA LABORATORIES LIMITED

P.O. BOX 10, SWASTIKA, ONTARIO P0K 1T0

TELEPHONE: (705) 642-3244

ANALYTICAL CHEMISTS • ASSAYERS • CONSULTANTS

## Certificate of Analysis

Certificate No. 55157

Date: June 22 1983

Received June 16/83 12 Samples of Ore

Submitted by Noranda Exploration Ltd., Timmins, Ontario

SAMPLE NO.	GOLD Oz./ton	SILVER Oz./ton
11307	Nil	Nil
11308	Nil	0.01
11309	0.002	0.01
11310	Nil	Trace
11311	Nil	0.03
11312	Nil	Trace
11313	Nil	Nil
11314	Nil	0.04
11315	Nil	0.33
11316	0.002	0.05
11317	0.002 0.002	0.39
11318	0.002	0.28

*Sanford*

RECEIVED JUL 04 1983

*[Signature]*  
G. Lebel - Manager

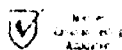



7895

# SWASTIKA LABORATORIES LIMITED

P.O. BOX 10, SWASTIKA, ONTARIO P0K 1T0 TELEPHONE: (705) 642-3244

**CLIENT**

Noranda Exploration Limited  
Box 1205  
Timmins, Ontario  
P4N 7J5

**S  
H  
I  
P  
T  
O**

DATE Aug. 24/83	SHIPPED VIA	FED LICENCE NO	PROV LICENCE NO	YOUR ORDER NO	OUR ORDER NO	TERMS Net 30 days	SALESMAN																		
DESCRIPTION						UNIT PRICE	AMOUNT																		
1	Au Assays					\$ 8.00	\$ 8.00																		
1	Sample handling Cert. No. 55692 Aug. 22/83					2.75	2.75																		
<table border="1"> <thead> <tr> <th>CHARGE TO</th> <th>TYPE OF WORK</th> <th>AMOUNT</th> </tr> </thead> <tbody> <tr> <td>900-C2-15</td> <td></td> <td></td> </tr> <tr> <td></td> <td></td> <td></td> </tr> <tr> <td></td> <td></td> <td></td> </tr> <tr> <td></td> <td></td> <td></td> </tr> <tr> <td></td> <td></td> <td></td> </tr> </tbody> </table>						CHARGE TO	TYPE OF WORK	AMOUNT	900-C2-15																
CHARGE TO	TYPE OF WORK	AMOUNT																							
900-C2-15																									
FIELD APPROVAL <i>Peter S. Bacon</i>					PAYMENT APPROVED																				
AUTHORIZED																									
TOTAL						\$ 10.75																			

MULTI BUSINESS FORMS 3 706DE

ANALYTICAL CHEMISTS • ASSAYERS • CONSULTANTS

FACTURE / INVOICE

ESTABLISHED 1928





# SWASTIKA LABORATORIES LIMITED

P.O. BOX 10, SWASTIKA, ONTARIO P0K 1T0

TELEPHONE (705) 642 3244

ANALYTICAL CHEMISTS • ASSAYERS • CONSULTANTS

## Certificate of Analysis

Certificate No. 55692

Date: August 22, 1983

Received August 15, 1983 1 Sample of Ore

Submitted by Noranda Exploration Limited, Timmins, Ontario

SAMPLE NO.

GOLD  
Oz./ton

12511

Nil

SANFORD 900-C<sub>2</sub>

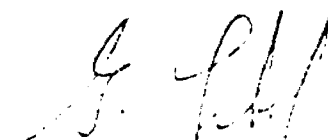
  
G. Lebel - Manager



42B01NE0146 2.7171 KEITH

900

Mining Lands Section

File No 2.7171

Control Sheet

TYPE OF SURVEY	<input type="checkbox"/>	GEOPHYSICAL
	<input type="checkbox"/>	GEOLOGICAL
	<input type="checkbox"/>	GEOCHEMICAL
	<input checked="" type="checkbox"/>	EXPENDITURE

MINING LANDS COMMENTS:

---

---

---

---

---

---

---

---

---

---

---

---

*Lgd.* *L.D.*

*Dennis K.*  
Signature of Assessor

*Nov. 6/84*  
Date

1984 11 13

Your File: 364/84  
Our File: 2.7171

Mining Recorder  
Ministry of Natural Resources  
60 Wilson Avenue  
Timmins, Ontario  
P4N 2S7

Dear Sir:

RE: Assaying submitted under Section 77(19)  
of the Mining Act RSO 1980, on Mining  
Claims P 654250 et al in the Township  
of Keith

---

The enclosed statement of assessment work credits  
for assaying expenditures has been approved as of t  
the above date.

Please inform the recorded holder of these mining  
claims and so indicate on your records.

Yours very truly,

S.E. Yundt  
Director  
Land Management Branch

Whitney Block, Room 6643  
Queen's Park  
Toronto, Ontario  
M7A 1W3  
Phone:(416)965-4888

D. Kinvig:mc

cc: Gerald Sanford  
P.O. Box 913  
23 First Avenue  
Schumacher, Ontario  
PON 1G0

cc: Resident Geologist  
Timmins, Ontario

Encl.



Ministry of Natural Resources

**Report of Work**  
(Geophysical, Geological, Geochemical and Expenditures)

*W. R. # 364/84*

- Instructions: - Please type or print.  
 - If number of mining claims traversed exceeds space on this form, attach a list.  
 Note: - Only days credits calculated in the "Expenditures" section may be entered in the "Expend. Days Cr." columns.  
 - Do not use shaded areas below.

The Mining Act *27171*

Type of Survey(s) <b>Section 77-19</b>		Township or Area <b>KEITH TOWNSHIP</b>
Claim Holder(s) <b>Gerald Sanford</b>	Prospector's Licence No. <b>M-21110</b>	
Address <b>P.O. Box 913, 23 1<sup>st</sup> Ave., Schumacher, Ont.</b>		
Survey Company <b>N/A</b>	Date of Survey (from & to) Day 05 Mo. 83 Yr.    Day 12 Mo. 83 Yr.	Total Miles of line Cut <b>N/A</b>
Name and Address of Author (of Geo-Technical report)		

**Credits Requested per Each Claim in Columns at right**

Special Provisions	Geophysical	Days per Claim
For first survey: Enter 40 days. (This includes line cutting)	- Electromagnetic	
	- Magnetometer	
	- Radiometric	
	- Other	
For each additional survey: using the same grid: Enter 20 days (for each)	Geological	
	Geochemical	

Man Days	Geophysical	Days per Claim
Complete reverse side and enter total(s) here	- Electromagnetic	
	- Magnetometer	
	- Radiometric	
	- Other	
	Geological	
	Geochemical	

Airborne Credits	Geophysical	Days per Claim
Note: Special provisions credits do not apply to Airborne Surveys.	Electromagnetic	
	Magnetometer	
	Radiometric	

**Mining Claims Traversed (List in numerical sequence)**

Mining Claim			Mining Claim		
Prefix	Number	Expend. Days Cr.	Prefix	Number	Expend. Days Cr.
P	688520	40			
	688521	40			
	688522	29			

RECEIVED  
3 1984  
MINDS SECTION

RECORDED  
SEP - 7 1984

FORCUPINE MINING DIVISION  
RECEIVED  
SEP - 7 1984  
A.M. 7 8 9 10 11 12 1 2 3 4 5 6 P.M.

See Revised work statement.

Expenditures (excludes power stripping)

Type of Work Performed  
*Assaying (Section 77-19)*

Performed on Claim(s)  
*P-752139, 752140, 688521 & P-661518*

Total Expenditures <i>\$ 1,633.75</i>	÷	15	=	Total Days Credits <i>109</i>
--	---	----	---	----------------------------------

Instructions  
Total Days Credits may be apportioned at the claim holder's choice. Enter number of days credits per claim selected in columns at right.

Date  
*Sept 7/84*

Recorded Holder or Agent (Signature)  
*Gerald Sanford*

Total number of mining claims covered by this report of work.      **3**

For Office Use Only			
Total Days Cr. Recorded <i>109</i>	Date Recorded <i>Sept. 7/84</i>	Mining Recorder <i>G. Sanford</i>	
	Date Approved as Recorded	Branch Director	

**Certification Verifying Report of Work**

I hereby certify that I have a personal and intimate knowledge of the facts set forth in the Report of Work annexed hereto, having performed the work or witnessed same during or after its completion and the annexed report is true.

Name and Postal Address of Person Certifying  
*G. Sanford*  
*P.O. Box 913, Schumacher, Ont.*

Date Certified  
*Sept 7/84*

Certified by (Signature)  
*Gerald Sanford*





Ontario

Ministry of Natural Resources

# Technical Assessment Work Credits

File 2.7171

Date 1984 11 13

Mining Recorder's Report of Work No. 364/84

**Recorded Holder**  
GERALD SANFORD

**Township or Area**  
KEITH TOWNSHIP

Type of survey and number of Assessment days credit per claim	Mining Claims Assessed
<b>Geophysical</b> Electromagnetic _____ days Magnetometer _____ days Radiometric _____ days Induced polarization _____ days Other _____ days Section 77 (19) See "Mining Claims Assessed" column Geological _____ days Geochemical _____ days Man days <input type="checkbox"/> Airborne <input type="checkbox"/> Special provision <input type="checkbox"/> Ground <input type="checkbox"/> <input type="checkbox"/> Credits have been reduced because of partial coverage of claims. <input type="checkbox"/> Credits have been reduced because of corrections to work dates and figures of applicant.	\$1,633.75 SPENT ON ASSAYING OF SAMPLES TAKEN FROM MINING CLAIMS: P 654250 661518 688523 758050-51  109 ASSESSMENT WORK DAYS ARE ALLOWED WHICH MAY BE GROUPED IN ACCORDANCE WITH SECTION 76(6) OF THE MINING ACT.

**Special credits under section 77 (16) for the following mining claims**

**No credits have been allowed for the following mining claims**

not sufficiently covered by the survey       Insufficient technical data filed

The Mining Recorder may reduce the above credits if necessary in order that the total number of approved assessment days recorded on each claim does not exceed the maximum allowed as follows: Geophysical — 80; Geological — 40; Geochemical — 40; Section 77(19)—60:

October 9, 1984

File: 2.7171

Gerald Sanford  
P.O. Box 913  
23 First Avenue  
Schumacher, Ontario  
PON 1G0

Dear Sir:

RE: Data for Assaying submitted on Mining  
Claims P 688520 et al in Keith Township

---

In order to complete the above-described, the following information is required (in duplicate).

- 1) proof of payment of expenditure of \$535.50 (verification of \$1098.25 already received)
- 2) sample location map which can be correlated to assay results

When submitting this material, please quote file 2.7171.

For further information, please contact Susan Hurst at (416)965-4888.

Yours sincerely,

S.E. Yundt  
Director  
Land Management Branch

Whitney Block, Room 6643  
Queen's Park  
Toronto, Ontario  
M7A 1W3  
Phone: (416)965-4888

S. Hurst:mc

cc: Mining Recorder  
Timmins, Ontario

1984 09 24

Your File: 364  
Our File: 2.7171

Mining Recorder  
Ministry of Natural Resources  
60 Wilson Avenue  
Timmins, Ontario  
P4N 2S7

Dear Sir:

We received Data for Assaying on September 17, 1984,  
submitted under Section 77(19) of The Mining Act  
R.S.O. 1980 for Mining Claims P 688520 et al in the  
Township of Keith.

This material will be examined and assessed and  
a statement of assessment work credits will be  
issued.

Yours sincerely,

S.E. Yundt  
Director  
Land Management Branch

Whitney Block, Room 6643  
Queen's Park  
Toronto, Ontario  
M7A 1W3  
Phone: (416)965-6918

A.Barr:sc

cc: Gerald Sanford  
P.O. Box 913  
23 First Avenue  
Schumacher, Ontario  
P0n 1G0

Muskego Twp. (M-881)

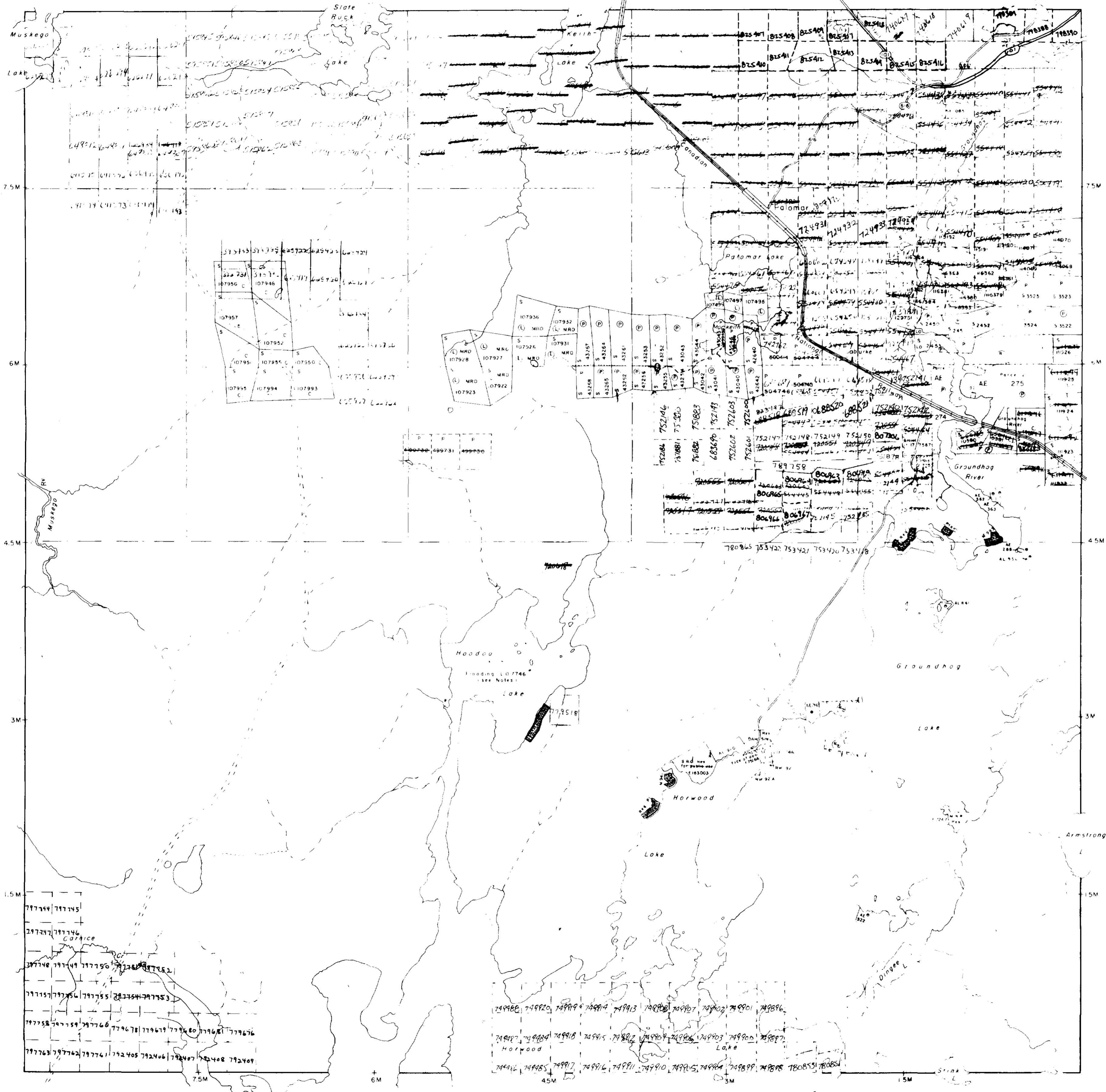

Ivanhoe Twp. (M-951)

Penhorwood Twp. (M-1055)

Horwood Twp. (M-936)

THE TOWNSHIP OF

KEITH

DISTRICT OF SUDBURY

PORCUPINE MINING DIVISION

SCALE: 1-INCH 40 CHAINS

LEGEND

- PATENTED LAND ● or (P)
- CROWN LAND SALE C.S.
- LEASES (L)
- LOCATED LAND Loc
- LICENSE OF OCCUPATION L.O.
- MINING RIGHTS ONLY M.R.O.
- SURFACE RIGHTS ONLY S.R.O.
- ROADS
- IMPROVED ROADS
- KING'S HIGHWAYS
- RAILWAYS
- POWER LINES
- MARSH OR MUSKEG
- MINES
- CANCELLED PATENTED S.R.O.
- REGISTERED PLAN OF SUBDIVISION

NOTES

400' Surface Rights Reservation along the shores of all lakes and rivers

Survey lines marked thus --- for control only Claims classified as being in unsubdivided territory - March 7, 1947 -  
Surveyor General.

Flooding

Flooded areas along Groundhog River and tributaries to contour elev. 1117' under L.O. 7746. File 75166.

Areas withdrawn from staking under Section 43 of the Mining Act, R.S.O. 1970 (Sec. 42, R.S.O. 1960)

Order No	File	Date	Disposition
135263			S.R.O.
162350			S.P.T.M.R.
168509		6/25/78	S.R.O.

FILE NO. NOV. 1978

PLAN NO. M-962

ONTARIO  
MINISTRY OF NATURAL RESOURCES  
SURVEYS AND MAPPING BRANCH

