

WINROSS GOLD PROPERTY

2. 237 92

THIS IS A BRIEF SUMMARY OF THE WINROSS GOLD PROPERTY IN SEWELL AND REEVES TOWNSHIPS, PREVIOUSLY KNOWN AS THE LAMPORT - LUMBERS PROPERTY.

LOCATION

THE WINROSS GOLD PROPERTY IS COMPRISED OF FIVE CONTINUOUS UNPATENTED MINING CLAIMS (12 UNITS) LOCATED IN THE SOUTHWEST QUADRANT OF SEWELL TOWNSHIP, CLAIM MAP NO.G-3247 AND IN THE SOUTHEAST QUADRANT OF REEVES TOWNSHIP, CLAIM MAP NO.G-1206, IN THE PORCUPINE MINING DIVISION.

MINING CLAIM NUMBERS, REEVES TOWNSHIP,(P1243772 - 8 UNITS). ;

MINING CLAIM NUMBERS, SEWELL TOWNSHIP,(P1236942 - 1 UNIT), (P1236943 - 1 UNIT),(P1236527 - 1 UNIT) AND (P1243773 - 1 UNIT).

IN 1995 A MAJOR FOREST FIRE RAVAGED THE AREA DESTROYING THE MATURE FOREST AND COMPLETELY REMOVED ALL OF THE UNDER STORAGE EXPOSING SOME OF THE OLD WORKINGS FROM THE SIXTIES AND EARLIER.

ACCESS

TO ACCESS THE CLAIM BLOCK IN SEWELL AND REEVES TOWNSHIPS YOU TRAVEL BY VEHICLE WEST ON HIGHWAY 101 FROM THE CITY OF TIMMINS, ONTARIO ON A WELL MAINTAINED PAVED HIGHWAY, A DISTANCE OF APPROXIMATELY 57 KILOMETERS, THIS WILL PUT YOU AT THE PENHORWOOD - KENOGAMING LOGGING IN SEWELL TOWNSHIP.

YOU TURN LEFT OFF HIGHWAY 101 ON TO THE LOGGING ^{Road} AND TRAVEL APPROXIMATELY 3 KILOMETERS TO THE FIRST SIDE ROAD THAT RUNS WEST OFF OF THE MAIN LOGGING ROAD AND PARK YOUR VEHICLE AND WALK OR TAKE A ATV. AND TRAVEL APPROXIMATELY 3 KILOMETERS ON THIS ABANDENT LOGGING ROAD THIS WILL BRING YOU TO A BEAVER DAM IN THE CENTER OF THE ROAD.

A WELL MARKED TRAIL NORTH OF THE BEAVER DAM WILL TAKE YOU TO THE SOUTH END OF THE CLAIM BLOCK ON MINING CLAIM P1243773 A WALKING DISTANCE OF 1 KILOMETER.

OTHER MEANS OF ACCESS TO THE CLAIM BLOCK CAN BE GAINED BY WALKING THE SEWELL - REEVES TOWNSHIP LINE SOUTH OF HIGHWAY 101, A DISTANCE OF APPROXIMATELY 1 KILOMETER THROUGH THE BURN, THIS WILL BRING YOU TO THE NORTH END OF THE CLAIM BLOCK ON TO MINING CLAIM P1236942 IN SEWELL TOWNSHIP

42B01NE2014 2.23792

SEWELL



010

RECEIVED
JUN 25 2002
GEOSCIENCE ASSESSMENT
OFFICE

Lamport-Lumbers Property (2, 6)

One of the first gold showings discovered in the map-area is located within a group of five patented claims, P4803 to P4805, P4807 to P4810, situated on the western boundary of Sewell Township, about 3,000 feet south of Highway 101. These claims were owned, in 1967, by N.W. Lamport and J. Lumbers.

The claims are part of a group of six known originally as the Gosselin Claims and described by E.W. Todd (1924, p.14-15) as follows:

... They were originally staked by ... [D.] Arkell. Gold was found in a quartz vein on one of these claims in 1916 by T.L. Tanton, who reports an assay of 0.02 ounces per ton from a sample taken across the vein.

The rocks in this neighbourhood are chlorite carbonate schists resulting from the alteration of Keewatin volcanic and intrusive rocks, principally basalt, andesite, and diabase. A prominent ridge of fresh diabase intrudes the schists on claim 4808.

Extending north and south across claims 4810, 4807, and 4805 is a well-defined faulted zone which is largely filled with irregular masses of quartz. The vein material mixed with country rock in places reaches a width of fifty feet. Associated with the quartz are pyrite, pyrrhotite, chalcopyrite, calcite, tourmaline, and mariposite, a chrome mica.

The rocks enclosing the quartz are liberally impregnated with sulphides, resulting in the development of much iron oxide in proximity to the fault. No porphyry is observed in the area shown on the sketch map, but one-half mile to the south a number of dikes of fresh feldspar porphyry intrude the Keewatin rocks. These dikes are probably of Algomian age. [These dikes were not found by Milne.]

Some surface work has been done on the deposits: the vein has been cleared and stripped for a distance of half a mile, and three pits have been sunk to a depth of about eight feet. [Pits were not found by Milne.]

The rocks within the claim area are pillowed mafic flows intruded by a 150-foot wide diabase dike. Strong shearing has converted the flow rocks to dark green, rusty weathering, chlorite-carbonate schist. Much of the rusty iron oxide weathering is due to alteration of the carbonate, which is sideritic, and this ferruginous carbonate usually occurs as brown, 1/8 inch, rhombohedral porphyroblasts in the dark green chlorite schist.

There is no record of any further work on these claims and the stripping and trenching is now overgrown.

REEVES
TOWNSHIP

SEWELL
TOWNSHIP

CLAIM # 1236942
1-UNIT

N

TOWNSHIP LINE

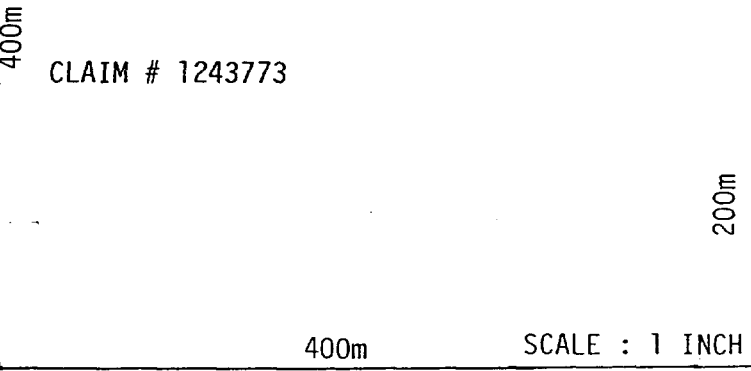
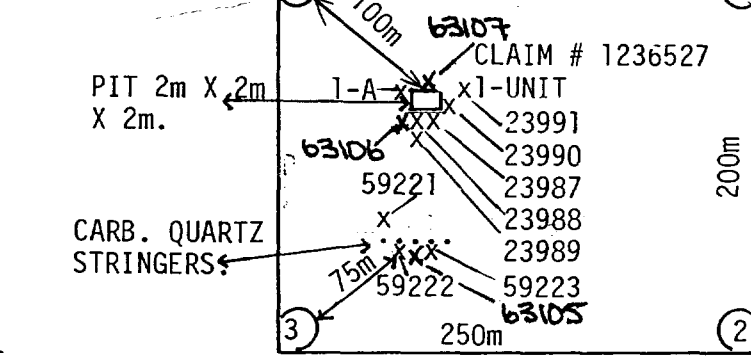
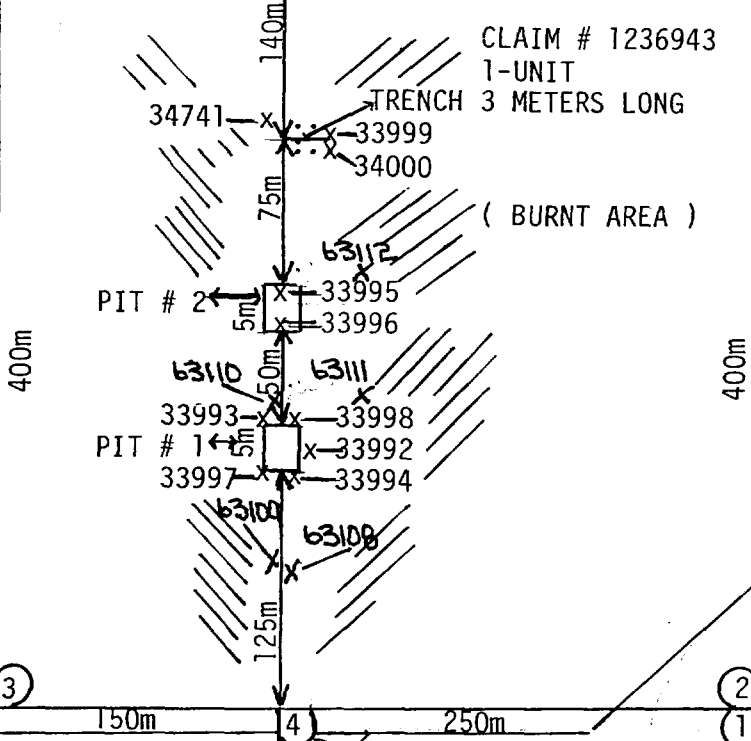
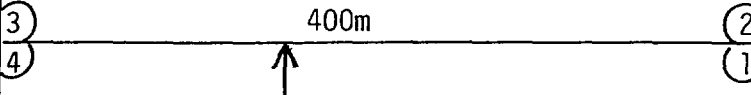

(BURNT AREA)

CLAIM # 1243772
8-UNITS

(BURNT AREA)
SWAMP

FOREST FIRE PERIMETER

(MATURE FOREST - W.BIRCH,
W.SPRUCE, J.PINE, BALSAM FIR
AND ALDER.)

LEGEND

- X - SAMPLES TAKEN.
- - CARB. QUARTZ VIENS AND STRINGERS.
- /// - SHEARED BASALT.
- /// - ULTRAMAFIC
- - PITS.

SCALE : 1 INCH = 100 METERS.

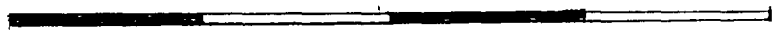



Established 1928

Swastika Laboratories Ltd

Assaying - Consulting - Representation

Assay Certificate

2W-12:

Company: **BOB DUESS**

Date: **MAY**

Project:

Anal: **B. Duess**

We hereby certify the following Assay of 11 Rock samples submitted MAY-27-02 by .

Sample Number	Au g/tonne	Au Check g/tonne	Multi Element Results
63105	0.26	-	SEWELL TOWNSHIP
63106	1.15	1.21	
63107	2.19	-	
63108	0.04	-	
63109	0.22	-	
63110	0.06	-	
63111	0.05	-	
63112	0.02	-	
63113	7.41	7.13	
63114	8.78	9.33	
63115	0.09	-	

2. 2. 2. 2.

WORK REPORT

MAY 17, 2002.

ON MAY 17/2002 GEORGE ROSS AND BOB DUESS FROM BAND-ORE RESOURCES PROSPECTED AND COLLECTED ROCK SAMPLES FROM PITS AND CARBONATE QUARTZ STRINGERS FROM PREVIOUS WORKINGS ON MINING CLAIMS P1236943 AND P1236527 IN SEWELL TOWNSHIP, IN THE PORCUPINE MINING DIVISION, CLAIM MAP NO. G-3247.

5 ROCK SAMPLES TAKEN ON MINING CLAIM P1236943 - 63108 - 63112.

3 ROCK SAMPLES TAKEN ON MINING CLAIM P1236527 - 63105 - 63107.

MINING CLAIM NO'S	SAMPLE NO'S	TYPE OF SAMPLE	DISCREPTION	VALUES	AU.
P1236527	63105	CHIP	QUATRZ CARB. 1% PYRITE	0.26	G/T0
"	63106	CHIP	GREEN CARB. 1% PYRITE	1.15	G/T0
"	63107	CHIP	QUARTZ CARB. 3% PYRITE	2.19	G/T0
P1236943	63108	CHIP	QUARTZ CARB. .05% "	0.04	G/T0
"	63109	CHIP	QUARTZ CARB. .05% "	0.22	G/T0
"	63110	CHIP	QUARTZ CARB. .05% "	0.06	G/T0
"	63111	GRAB	ALTERED BASALT .05% "	0.05	G/T0
"	63112	GRAB	SHEARED BASALT .05% "	0.02	G/T0

MAN DAYS SPENT WORKING ON THE WINROSS GOLD PROPERTY.

MAY 17/2002, MINING CLAIM P1236943 AND P1236527 - 2 MAN DAYS.

JUNE 19/2002. WORK REPORT - 1 MAN DAY.

MAY 17/2002. VEHICLE USED TO AND FROM TIMMINS, ON 130 KILOMETERS RETURN TRIP.

8 ROCK ASSAYS AT \$19/ASSAY - \$152.00

Date: 2002-SEP-30

GEOSCIENCE ASSESSMENT OFFICE
933 RAMSEY LAKE ROAD, 6th FLOOR
SUDBURY, ONTARIO
P3E 6B5

Tel: (888) 415-9845

Fax: (877) 670-1555

FREDERICK JOHN ROSS
958 PARK AVENUE
TIMMINS, ONTARIO
P4N 7K6 CANADA

Submission Number: 2.23792
Transaction Number(s): W0260.01066

Dear Sir or Madam

Subject: Deemed Approval of Assessment Work

We have approved your Assessment Work Submission with the above noted Transaction Number(s) as per 6(7) of the Assessment Work Regulation. Only eligible assessment work is deemed approved for assessment work credit. The attached Work Report Summary indicates the results of the approval.

NOTE: The report has not been reviewed for technical deficiencies and reported expenses were not evaluated based on the Industry Standard.

At the discretion of the Ministry, the assessment work performed on the mining lands noted in this work report may be subject to inspection and/or investigation at any time.

If you have any question regarding this correspondence, please contact BRUCE GATES by email at bruce.gates@ndm.gov.on.ca or by phone at (705) 670-5856.

Yours Sincerely,



Ron Gashinski
Senior Manager, Mining Lands Section

Cc: Resident Geologist

Robert Bruce Durham
(Claim Holder)

Frederick John Ross
(Assessment Office)

Garry Frederick Windsor
(Claim Holder)

Assessment File Library

Frederick John Ross
(Claim Holder)

George Ross
(Claim Holder)

Robert James Bailey
(Agent)

Date / Time of Issue Jun 24 2002 14:30h Eastern

TOWNSHIP / AREA PLAN
SEWELL G-3247

ADMINISTRATIVE DISTRICTS / DIVISIONS
Mining Division Porcupine
Land Titles/Registry Division SUDBURY
Ministry of Natural Resources District TIMMINS

TOPOGRAPHIC

- Administrative Boundaries
- Topographic
- Concession, L.C.
- Provincial Road
- Local Road
- C.P.R. / P.E. / M.T. / E.
- Canadian - Approx. Authority / Jurisdiction
- State
- Water Features
- Railway
- Road
- Trail
- Natural Gas Pipeline
- High Voltage
- Concession Boundary
- Wooded Area
- Measured / Calculated / Estimated / Contour

LAND TENURE

Freehold Patent

- Surface And Mining Rights
- Surface Rights Only
- Mining Rights Only

Licensed Patent

- Surface And Mining Rights
- Surface Rights Only
- Mining Rights Only

License of Occupation

- Use and Occupied
- Surface And Mining Rights
- Surface Rights Only
- Mining Rights Only

Other Land Tenure

- Leasable Farm
- Other In Crown
- Water Right / Lease Agreement
- Mining Claims

LAND TENURE WITHDRAWALS

- Areas Withdrawn from Disposition Mining Act Withdrawal Types
- Surface and Mining Rights Withdrawal
- Surface Rights Only Withdrawal
- Mining Rights Only Withdrawal
- Order in Council Withdrawal Types
- Surface and Mining Rights Withdrawal
- Surface Rights Only Withdrawal
- Mining Rights Only Withdrawal

IMPORTANT NOTICES

LAND TENURE WITHDRAWAL DESCRIPTIONS

Mineral	Type	Date	Description
3040	W/M	Jul 1 2001	APPLICATION FOR CROWN LAND, WITHIN 400 FEET OF EACH LAKE, SEPT 0100
3050	W/M	Jul 1 2001	APPLICATION FOR CROWN LAND, WITHIN 400 FEET OF EACH LAKE, SEPT 0100
3306	W/M	Jul 1 2001	APPLICATION FOR CROWN LAND, WITHIN 400 FEET OF EACH LAKE, SEPT 0100
3307	W/M	Jul 1 2001	DIBB ATTENUATION ZONE
3600	W/M	Aug 1 1999	APPLICATION FOR CROWN LAND, WITHIN 400 FEET OF EACH LAKE, SEPT 0100
W3007	W/M	Jul 1 1998	SEC. 13(7)(M) S.O.P. 13(7) S.O. 1974
W3008	W/M	Jul 1 1998	SEC. 13(7)(M) S.O.P. 13(7) S.O. 1974
W4003	W/M	Aug 14 1993	SEC. 34(6)(M) S.O. 1987 S.O. - M.A.
3604	W/M	Aug 1 1999	APPLICATION FOR CROWN LAND, WITHIN 400 FEET OF EACH LAKE, SEPT 0100
3605	W/M	Aug 1 1999	APPLICATION FOR CROWN LAND, WITHIN 400 FEET OF EACH LAKE, SEPT 0100
W1628	W/M	Aug 1 1999	SEC. 13(7)(M) S.O.P. 13(7) S.O. 1974
WALL 01577	W/M	Nov 21 2001	Mining and Surface Rights Withdrawal Section 25 of the Mining Act RSO 1990 Order in Council 2001 01 011, Nov. 21, 2001 Note: this band may be subject to further changes that in bands proposed for registration are also subject to further changes
WALL 01600	W/M	Nov 21 2001	Mining and Surface Rights Withdrawal Section 26 of the Mining Act RSO 1990 Order in Council 2001 01 011, Nov. 21, 2001 Note: this band may be subject to further changes that in bands proposed for registration are also subject to further changes

IMPORTANT NOTICES
Areas under which special regulations, limitations or conditions exist, may affect mining prospecting, planning and mineral development activities.

**ASSAY
PROSP
2.23792**

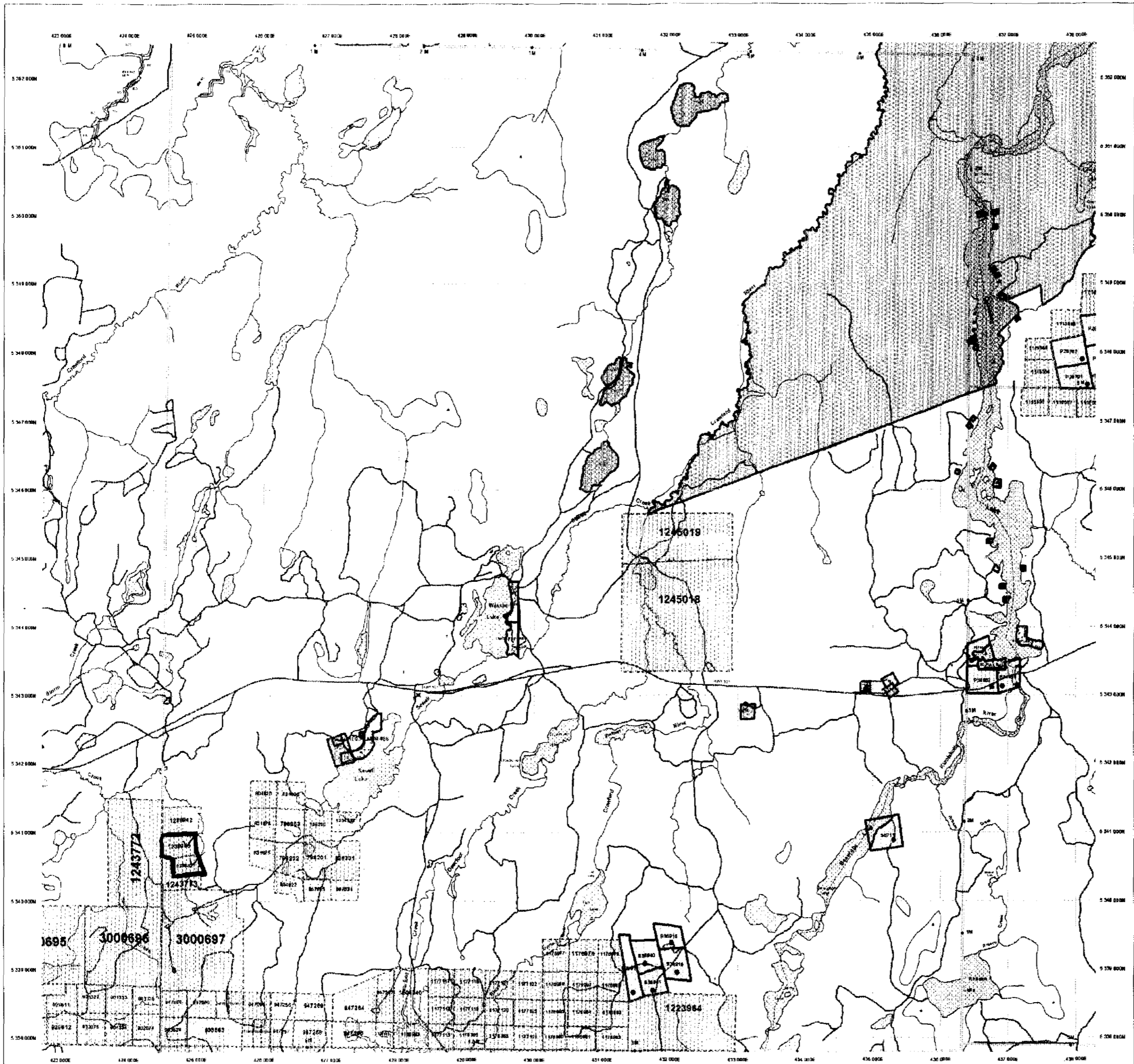

UTM Zone 17
1:50000 Scale

General Information and Limitations

Contact Information:
Provincial Mining Records Office - Toll Free
9050 Green Road Centre
623 Highway 124 East
Sudbury, ON P3B 8M9
Phone: 1-800-387-3888
Website: www.gov.on.ca/MNDNR/MNSA/MSA/MSApage.htm

Map Datum: NAD 83
Projection: UTM (meters)
Topographic Data Source: 1:50,000 International Ontario
MNR 1 and 2 and 3 - Provincial Mining Records Office

This map may not show unregistered land tenure and interests in land including certain patents, leases, easements, rights of way, mining rights, licenses, or other forms of dispositions or rights and interests in the Crown. Also, certain land features and boundaries that result or are likely to result in mining claims may not be shown.

Users wishing to stake mining claims should consult with the Provincial Mining Records Office of the Ministry of Northern Development and Mines for additional information on the status of the lands shown hereon. This map is not intended for navigation. MNR, O.M.N.R. and other agencies participate in the information on this map, is compiled from various sources. Consultations and accuracy are not guaranteed. Additional information may also be obtained through the Local Land Titles or Registry Office, or the Ministry of Natural Resources. The information shown is derived from digital data available in the Provincial Mining Records Office or the Ministry of Northern Development and Mines web site.

42B01NE2014 2.23792 SEWELL

Date / Time of Issue May 23 2002 11:17h Eastern

TOWNSHIP / AREA PLAN
SEWELL G-3247

ADMINISTRATIVE DISTRICTS / DIVISIONS
Mining Division Porcupine
Land Titles/Registry Division SUDBURY
Ministry of Natural Resources District TIMMINS

TOPOGRAPHIC

- Administrative Boundaries
- Township
- Companion Lot
- Provincial Park
- Water Feature
- CR, RR and Fire
- Contour
- Contour - Approx. Accuracy Dependent
- Spot
- Water Feature
- Feature
- Road
- Trail
- Natural Gas Pipeline
- Hydro Line
- Communication Line
- Wooded Area
- Municipal / Cathedral Historical Mark Center

LAND TENURE

Frontier Patent

- Surface and Mining Rights
- Surface Rights Only
- Mining Rights Only

Leasehold Patent

- Surface and Mining Rights
- Surface Rights Only
- Mining Rights Only

Licence of Occupation

- Open for Specified
- Surface and Mining Rights
- Surface Rights Only
- Mining Rights Only

LAND TENURE WITHDRAWALS

- 1234: Areas Withdrawn from Disposition
- Mining Act Withdrawal Types
- W/S: Surface and Mining Rights Withdrawal
- W/S: Surface Rights Only Withdrawal
- W/S: Mining Rights Only Withdrawal
- W/S: Order in Council Withdrawal Types
- W/S: Surface and Mining Rights Withdrawal
- W/S: Surface Rights Only Withdrawal
- W/S: Mining Rights Only Withdrawal

IMPORTANT NOTICES

IN



LAND TENURE WITHDRAWAL DESCRIPTIONS

Number	Type	Date	Description
3747	W/S	Jan 1 2001	DUMP ATTENUATION ZONE
W/1978	W/S	Jan 1 1980	SEC.4370 W/1978 14/11/76 S.R.D. 135748
W/4363	W/S	Aug 14 1983	SEC.3680 W/4363 14/08/83 S.R. - M.J.
W/L 21568	W/S	Nov 21 2001	Mining and Surface rights withdrawn Section 35 of the Mining Act RSO 1999 Order F.W.L.2001/01 OMT, Nov. 21, 2001 Note: this boundary closely represents the area that is being prepared for regulation and may be subject to further change.

IMPORTANT NOTICES

Areas under which special regulations, limitations or conditions exist that affect normal prospecting, mining and mineral development activities.

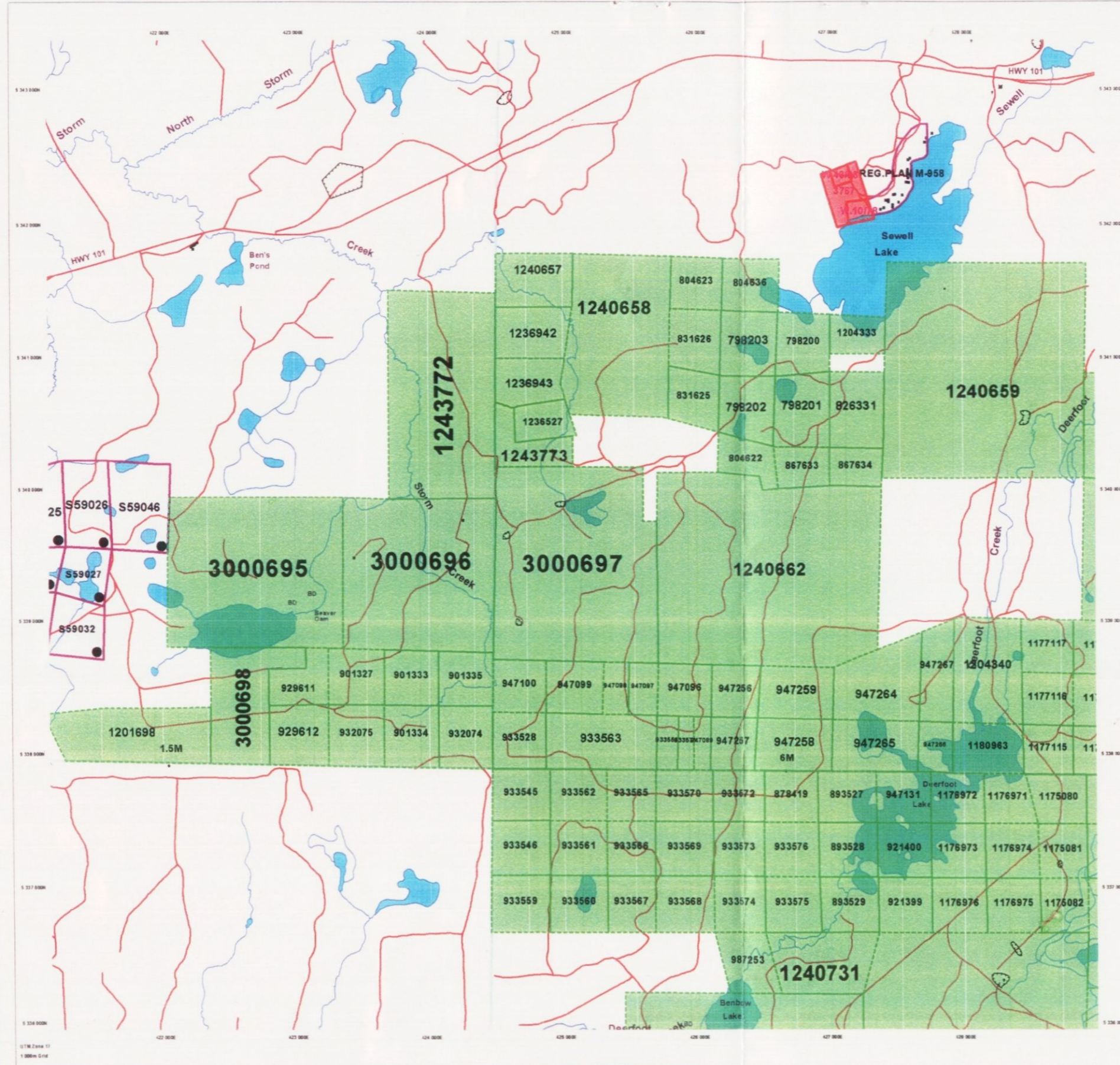

General Information and Limitations

Those wishing to stake mining claims should consult with the Provincial Mining Recorders' Office of the Ministry of Northern Development and Mines for additional information on the status of the lands shown hereon. This map is not intended for navigational, survey, or land title determination purposes as the information shown on this map is compiled from various sources. Compensation and accuracy are not guaranteed. Additional information may also be obtained through the Land Titles and Registry Office, or the Ministry of Natural Resources. The information shown is derived from digital data available in the Provincial Mining Recorders' Office at the time of downloading it from the Ministry of Northern Development and Mines web site.

Contact Information:
Provincial Mining Recorders' Office - Toll Free
Water Green Mill Centre Tel: 1 (800) 415-3643
933 Ramsey Lake Road Fax: 1 (877) 810-1444
Sudbury, ON P3E 8B5

Map Datum: FAD 83
Projection: UTM (8 degree)
Topographic Data Source: Land Information Ontario
Mining Land Tenure Source: Provincial Mining Recorders' Office

This map may not show unregistered land tenure and interests in land including certain patents, leases, easements, rights of way, flooding rights, licenses, or other forms of disposition of rights and interests from the Crown. Also certain land tenure and land uses that restrict or prohibit the ability to stake mining claims may not be illustrated.



210

2.23792
RECEIVED
JUN 25 2002
GEOSCIENCE ASSESSMENT
OFFICE