

WINROSS GOLD PROPERTY

THIS IS A BRIEF SUMMARY OF THE WINROSS GOLD PROPERTY IN SEWELL AND REEVES TOWNSHIP, PREVIOUSLY KNOWN AS THE LAMPORT - LUMBERS PROPERTY.

LOCATION

THE WINROSS PROPERTY IS COMPRISED OF 8 CONTINUOUS UNOATEDED MINING CLAIMS ( 39 UNITS ) LOCATED IN THE SOUTHWEST QUADRANT SEWELL TOWNSHIP, CLAIM MAP G-3247, AND IN THE SOUTHEAST QUADRANT OF REEVES TOWNSHIP, CLAIM MAP G-1206, IN THE PORCUPINE MINING DIVISION.

MINING CLAIM NUMBERS.

REEVES TOWNSHIP, P1198810 - 8 UNITS.  
P3010945 - 8 UNITS.

SEWELL TOWNSHIP, P1198811 - 3 UNITS.  
P1219634 - 1 UNIT.  
P1236942 - 1 UNIT.  
P1236943 - 1 UNIT.  
P3000602 -16 UNITS.  
P3010207 - 1 UNITS.

IN 1995 A MAJOR FOREST FIRE RAVAGED THE AREA DESTROYING THE MATURE FOREST AND BURNT ALL THE UNDER STORAGE EXPOSING SOME OF THE TRENCHES FROM THE EARLY SISTIES AND EARLIER.

ACCESS

TO ACCESS THE CLAIM BLOCK IN SEWELL AND REEVES TOWNSHIPS YOU TRAVEL BY VEHICLE WEST ON HIGHWAY 101 FROM THE CITY OF TIMMINS ONTARIO ON A WELL MAINTAINED PAVED HIGHWAY FOR A DISTANCE OF 57 KILOMETERS. THIS WILL PUT AT THE PENHORWOOD-KENOGAMING LOGGING ROAD THAT TRAVELS SOUTH OF HIGHWAY 101. YOU TURN LEFT OFF OF HIGHWAY 101 ON TO A WELL MAINTAINED GRAVEL LOGGING ROAD AND TRAVEL 3 KILOMETERS TO THE FIRST SIDE ROAD THAT RUNS WEST , YOU PARK VEHICLE AND WALK OR TAKE A ATV AND TRAVEL APPROXIMATELY 3 KILOMETERS ON THIS ABANDENT LOGGING ROAD TO A BEAVER DAM IN THE CENTRE OF THE ROAD. A NEW CUT TRAIL FOR A ATV WAS CUT TO BETTER ACCESS THE PROPERTY, THIS WILL PUT YOU AT THE SOUTH CORNOR ON MINING CLAIM P3010207 IN SEWELL TOWNSHIP OTHER MEANS OF ACCESS TO THE PROPERTY CAN BE GAINED BY TRAVELLING 3 KILOMETERS WEST OF THE PENHORWOOD LOGGING ENTERANCE ALONG HIGHWAY 101, THIS WILL PUT YOU AT THE NORTH END ON MINING CLAIM P3000602 ALONG HIGHWAY 101.

**RECEIVED**  
JUL 05 2004  
**GEOSCIENCE ASSESSMENT  
OFFICE**

42801NE2018 2.27994

SEWELL



PREVIOUS WORK.

PREVIOUS WORK REPORTS CAN BE VIEWED AT THE MINISTRY OF NORTHERN DEVELOPMENT AND MINES OFFICE IN THE ONTARIO GOVERNMENT COMPLEX, SOUTH PORCUPINE ONTARIO.

GEORGE ROSS - T - 4738

FRED ROSS - T - 4750

WORK SUMMARY

THE WORK CARRIED OUT ON THIS PROPERTY - TRADITIONAL PROSPECTING, HAND STRIPPING, HAND TRENCHING, PLUGGER DRILLING, BLASTING AND SAMPLING WAS TO BETTER EVALUATE THE SURFACE GOLD OCCURANCE THAT WHERE IDENTIFIED IN THE EARLY NINETIES AND EARLY TWO THOUSAND.

MAY 17,18/2003.

GARY WINDSOR, GEORGE ROSS AND FRED ROSS LAID OUT AND CUT A NEW ATV TRAIL NORTH OF THE BEAVER POND TO THE WEST BOUNDRY ON MINING CLAIM P3010207 IN SEWELL TOWNSHIP. THE REASON FOR CUTTING THIS NEW ATV TRAIL WAS TO HAVE CLOSER ACCESS FOR COMPANIES WANTING TO VIEW THE PROPERTY.

MAY 24/2003.

GARY WINDSOR, GEORGE ROSS AND FRED ROSS CLEANED OUT THE DEBRIS IN PITS 1,2,AND 3, SEVERAL PLUGGER DRILL HOLES WHERE DRILLED IN EACH OF THESE PITS AND BLASTED, THIS WAS DONE TO GET BETTER ROCK SAMPLES AT DEPTH AND BETTER EXPOSURE FOR COMPANIES TO VIEW.

MAY 25/2003.

GARY WINDSOR AND FRED ROSS WASHED AND SAMPLED THE NEW EXPOSED ROCK THAT WAS BLASTED THE PREVIOUS DAY. A TOTAL OF 9 ROCK SAMPLES WHERE TAKEN FROM THESE NEWLY BLASTED AREAS AND SEN TO SWASTIKA LABORATORIES TO BE ASSAYED FOR GOLD, S-1 - S-5, AND G-4 - G-7, SEE ATTACHED MAP FOR LOCATIONS OF SAMPLED AREAS.

JUNE 21/03

GARY WINDSOR, GEORGE ROSS AND KEN LAPIERRE FROM MUSTANG MINERALS - (JML RESOURCE) ACCESSED THE PROPERTY BY ATV'S AND SAMPLED THE FRESHLY BLASTED AREAS IN PITS 1,2,AND 3. A TOTAL OF 22 ROCK SAMPLES WHERE TAKEN AND SENT TO LABORATORIE EXPERT INC IN ROUYN - NORANDA QC.FOR GOLD ASSAY, SAMPLE NUMBERS 98474 - 98495. SEE ATTACHED MAP FOR SAMPLED AREAS.

MAY 25, 2003.

ROCK SAMPLES TAKEN FROM PITS 1, 2, 3, AND TRENCH ON MINING  
CLAIM P1236943, SEWELL TOWNSHIP.

PIT NO. 1.

SAMPLE NO'S	TYPE OF SAMPLE.	DISCREPTION.	PYRITE	AU.
S-1	GRAB	QUARTZ - GREEN CARB.	TR.	3 PPB
S-2	GRAB	" " "	TR.	9 PPB
S-3	GRAB	" " "	TR.	5 PPB

PIT NO. 2.

S-4	GRAB	CARB QUARTZ	TR.	NIL
S-5	GRAB	"	TR.	3 PPB
G-4	GRAB	"	1%	1954 PPB

PIT NO. 3.

G-5	GRAB	CARB QUARTZ	1%	454 PPB
G-6	GRAB	SHEARED BASALT	TR.	5 PPB
G-7	GRAB	SHEARED BASALT	TR.	NIL

JUNE 21, 2003

KEN LAPIERRE - JML RESOURCES.

PIT NO. 1.

98474	GRAB	SHEARED BASALT	TR.	5 PPB
98475	GRAB	QUARTZ - GREEN CARB.	TR.	198 PPB
98476	GRAB	" " "	1%	676 PPB
98477	GRAB	" " "	TR.	103 PPB
98478	GRAB	" " "	TR.	119 PPB
98479	GRAB	" " "	TR.	48 PPB

PIT NO. 2

98480	GRAB	CARB QUARTZ	TR.	48 PPB
98481	GRAB	" "	TR.	48 PPB
98482	GRAB	" "	TR.	9 PPB
98483	GRAB	" "	1%	1611 PPB
98484	GRAB	" "	1%	1954 PPB
98485	GRAB	" "	TR.	427 PPB
98486	GRAB	" "	TR.	45 PPB
98487	GRAB	" "	2%	2811 PPB

PIT NO. 3

98488	GRAB	SHEARED BASALT	TR.	38 PPB
98489	GRAB	" "	TR.	174 PPB
98490	GRAB	" "	TR.	45 PPB
98491	GRAB	CARB QUARTZ	TR.	36 PPB
98492	GRAB	" "	TR.	14 PPB
98493	GRAB	" "	TR.	67 PPB

CONTINUE FROM PAGE NO 3

PIT NO. 3

98494	GRAB	SHEARED BASALT	TR.	48 PPB
98495	GRAB	" "	TR.	57 PPB

---

ALL WORK CARRIED OUT ON MINING CLAIM P3010207 IN SEWELL TOWNSHIP  
TO BE APPLIED AS ASSESSMENT CREDITS.

MAY 17, 18, AND 24/2003.

GARY WINDSOR, GEORGE ROSS AND FRED ROSS WORKING ON MINING CLAIM  
P3010207 IN SEWELL TOWNSHIP.

A TOTAL OF 9 MAN DAYS @ \$150/ MAN DAY = \$1,350.00

MAY 25, /2003

GARY WINDSOR AND FRED ROSS WORKING ON MINING CLAIM P3010207  
IN SEWELL TOWNSHIP.

A TOTAL 4 MAN DAYS @ \$150/MAN DAY = \$ 600.00

JUNE 21/2003

GARY WINDSOR, GEORGE ROSS AND KEN LAPIERRE JML RESOURCES  
WORKING IN MINING CLAIM P3010207 IN SEWELL TOWNSHIP.

A TOTAL OF 2 MAN DAYS @ \$150/MAN DAY = \$ 300.00

MAY 17, 18 AND 24/2003, USED 2 VEHICLES @ 135 KILOMETERS/  
RETURN TRIP, 135 KILOMETERS X 6 = 810 KM X \$.30/KM =

\$ 243.00

MAY 25 AND JUNE 21/2003

USE 1 VEHICLE @135 KILOMETERS / TRIP = 270 KILOMETERS X  
\$.30/KM. =

\$ 81.00

ROCK SAMPLES - ASSAYS.

9 SAMPLES - SWASTIKA LABORATORIES =

\$ 110.75

22 SAMPLES - LABORATOIRE EXPERT INC @\$11.50/ SAMPLE =

\$ 253.00

( TOTAL )

---

\$2,937.75NO CHARGES FOR ATV'S, POWERSAW, POWDER AND  
MEALS ON THIS WORK PROJECT.

Swastika Laboratories Ltd.  
P.O. Box 10, 1 Cameron Ave.,  
Swastika, Ontario P0K 1T0  
Tel:(705) 642-3244  
Fax:(705) 642-3300  
E-Mail:swaslab@nt.net

# Invoice

DATE	INVOICE #
5/30/2003	5476

To:

F. ROSS  
958 PARK AVENUE  
TIMMINS, ONTARIO  
P4N 7K6

P.O. NO.		TERMS		PROJECT #	
		30 DAYS			
QTY	DESCRIPTION	CERT#	RATE	AMOUNT	
9	Au	3W-1838-RG1	8.00	72.00T	
9	Sample Prep		3.50	31.50T	
Business Number: RT883022329					
			GST	7.25	
<b>TOTAL</b>				<b>\$110.75</b>	



Established 1928

# Swastika Laboratories Ltd

Assaying - Consulting - Representation

## Geochemical Analysis Certificate

3W-1838-RG1

Company: **FRED ROSS**

Date: MAY-30-03

Project:

Attn: F. Ross

We hereby certify the following Geochemical Analysis of 9 Rock samples submitted MAY-28-03 by .

Sample Number	Au PPB	Au Check PPB
S-1	3	-
S-2	9	-
S-3	5	-
S-4	Nil	-
S-5	3	-
G-4	1954	2091
G-5	454	-
G-6	5	-
G-7	Nil	-

Certified by

**Laboratoire Expert Inc**

127, Boulevard Industriel  
 Rouyn-Noranda, QC, J9X 6P2  
 Tel.: (819) 762-7100 Fax.: (819) 762-7510

**\*\*\* Certificate of analysis \*\*\***

Date : 2003/06/26  
 Page : 1 of 1

Client : <b>JML Resources Ltd.</b>	
Addressee : <b>Ken Lanierre</b> 1351E, Kelly Lake Road Unit 8 Sudbury Ontario Canada P3E 5P5 Tel.: (705) 523-8220 Fax.: (705) 523-1194	Folder : 311 Your order number : Project : <b>Gosselin Au Property</b> Number of samples: <b>22</b>

Designation	Au FA-GEO ppb 2	Au-Dup FA-GEO ppb 2	Au FA-GRA g/t .03
98474	5	7	
98475	198		
98476	676		
98477	103		
98478	119		
98479	48		
98480	48		
98481	48		
98482	9		
98483	1611		1.71
98484	1954		2.02
98485	427		
98486	45	43	
98487	2811		2.91
98488	38		
98489	174		
98490	45		
98491	36		
98492	14		
98493	67		
98494	48		
98495	57		

*Ken Lanierre*

*Joe Landers*

Joe Landers, Manager

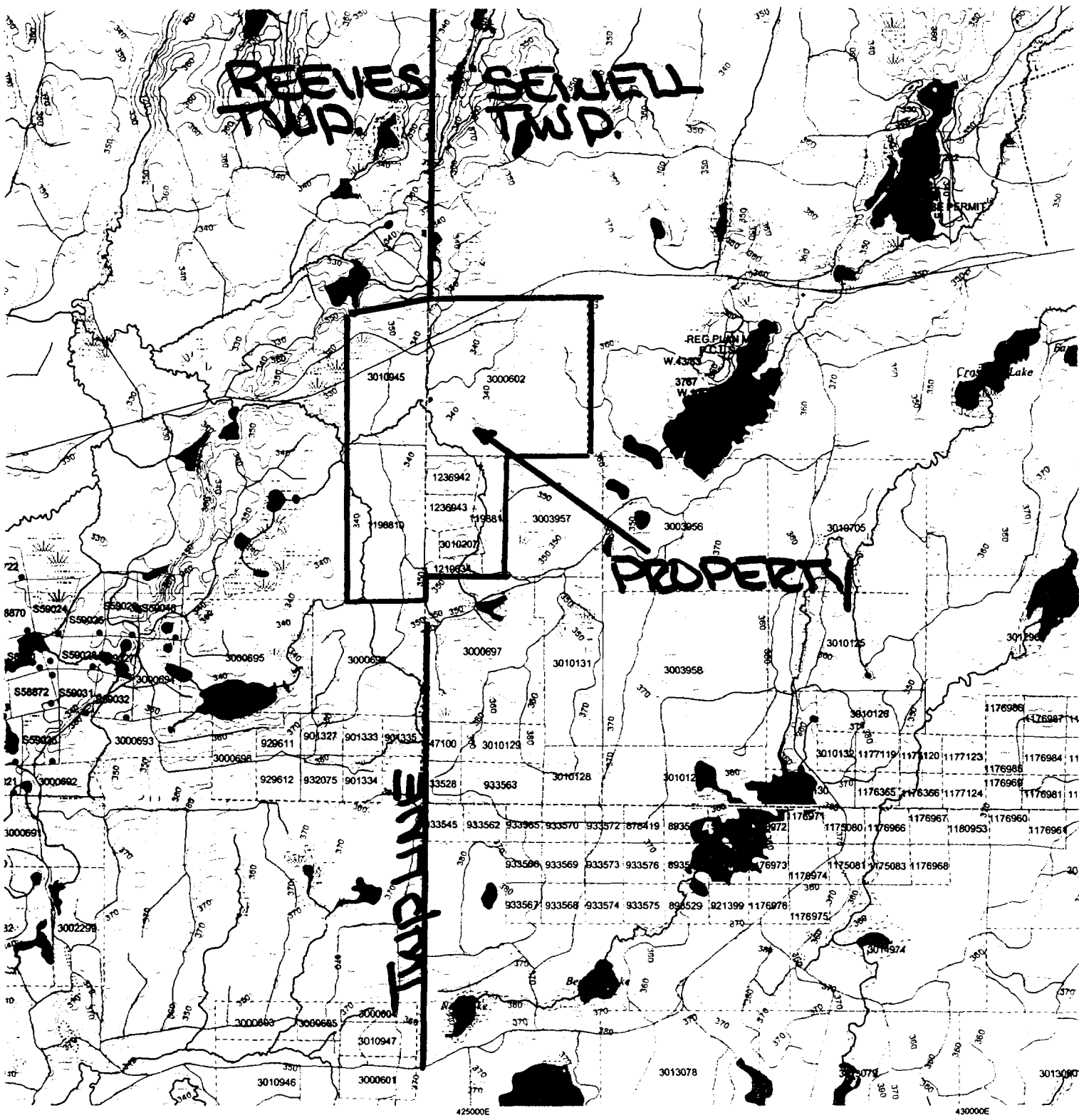

Office of the Ministry of Northern Development and Mines for additional  
 inal, survey, or land title determination purposes as the information  
 guaranteed. Additional information may also be obtained through the  
 'ers' Office at the time of downloading from the Ministry of Northern

**General Information and Limitations**  
 Contact Information:  
 Provincial Mining Recorders' Office  
 Willet Green Miller Centre 933 Ramsey Lake Road  
 Sudbury ON P3E 6B5  
 Home Page: [www.mndm.gov.on.ca/MNDMMINES/LANDS/mlmnpge.htm](http://www.mndm.gov.on.ca/MNDMMINES/LANDS/mlmnpge.htm)

Toll Free  
 Tel: 1 (888) 415-9845 ext. 3  
 Fax: 1 (877) 670-1444  
 Man Dahm: NAD 83  
 Sewell reeves degree)  
 Topographic Data Source: Land Information Ontario  
 Mining Land Tenure Source: Provincial Mining Recorders' Office

This map may not show  
 land including certain  
 flooding rights, licence  
 interest from the Crown  
 that restrict or prohibit  
 illustrated.



Date / Time of Issue: Mon Jun 28 12:30:50 EDT 2004

TOWNSHIP / AREA  
SEWELL

PLAN  
G-3247

ADMINISTRATIVE DISTRICTS / DIVISIONS

Mining Division  
Land Titles/Registry Division  
Ministry of Natural Resources District

Porcupine  
SUDBURY  
TIMMINS

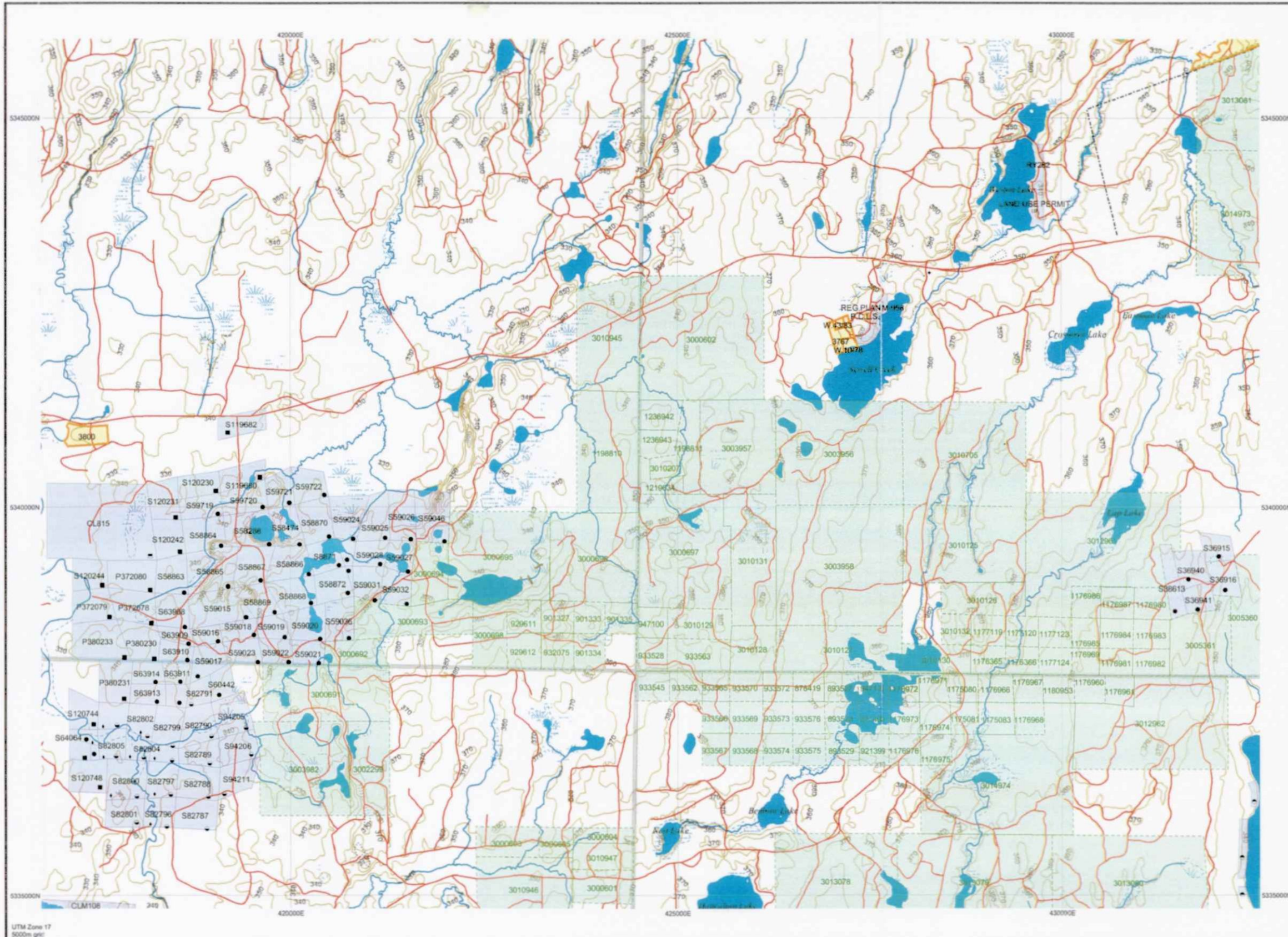

**TOPOGRAPHIC**

- Administrative Boundaries
- Township
- Concession, Lot
- Provincial Park
- Indian Reserve
- Cliff, Pit & Pile
- Contour
- Mine Shafts
- Mine Headframe
- Railway
- Road
- Trail
- Natural Gas Pipeline
- Utilities
- Tower

**Land Tenure**

**Freehold Patent**

- Surface And Mining Rights
- Surface Rights Only
- Mining Rights Only

**Leasehold Patent**

- Surface And Mining Rights
- Surface Rights Only
- Mining Rights Only

**License of Occupation**

- Uses Not Specified
- Surface And Mining Rights
- Surface Rights Only
- Mining Rights Only

**Other Land Tenure Symbols:**

- Land Use Permit
- Order in Council (Not open for staking)
- Water Power Lease Agreement

**Mining Claims:**

- Mining Claim
- Filled Only Mining Claims

**LAND TENURE WITHDRAWALS**

- Areas Withdrawn from Disposition
- Mining Acts Withdrawal Types
- Surface And Mining Rights Withdrawal
- Surface Rights Only Withdrawal
- Mining Rights Only Withdrawal
- Order in Council Withdrawal Types
- Surface And Mining Rights Withdrawal
- Surface Rights Only Withdrawal
- Mining Rights Only Withdrawal

**IMPORTANT NOTICES**

- IMPORTANT NOTICES

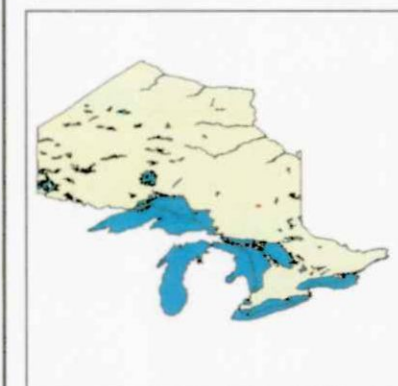

Those wishing to stake mining claims should consult with the Provincial Mining Recorders' Office of the Ministry of Northern Development and Mines for additional information on the status of the lands shown hereon. This map is not intended for navigational, survey, or land title determination purposes as the information shown on this map is compiled from various sources. Completeness and accuracy are not guaranteed. Additional information may also be obtained through the local Land Titles or Registry Office, or the Ministry of Natural Resources.

The information shown is derived from digital data available in the Provincial Mining Recorders' Office at the time of downloading from the Ministry of Northern Development and Mines web site.

**General Information and Limitations**

Contact Information:  
Provincial Mining Recorders' Office  
Wilket Green Miller Centre 933 Ramsey Lake Road  
Sudbury ON P3E 6B5  
Home Page: [www.mndm.gov.on.ca/MNDM/MINES/LANDS/mis/mnppg.htm](http://www.mndm.gov.on.ca/MNDM/MINES/LANDS/mis/mnppg.htm)

Toll Free  
Tel: 1 (888) 415-9845 or **Sewell reeves** (degree)  
Fax: 1 (877) 670-1444

Map Datum: NAD 83  
Topographic Data Source: Land Information Ontario  
Mining Land Tenure Source: Provincial Mining Recorders' Office

This map may not show unregistered land tenure and interests in land including certain patents, leases, easements, right of ways, flooding rights, licences, or other forms of disposition of rights and interest from the Crown. Also certain land tenure and land uses that restrict or prohibit free entry to stake mining claims may not be illustrated.

**RECEIVED**  
JUL 05 2004  
GEOSCIENCE ASSESSMENT  
OFFICE

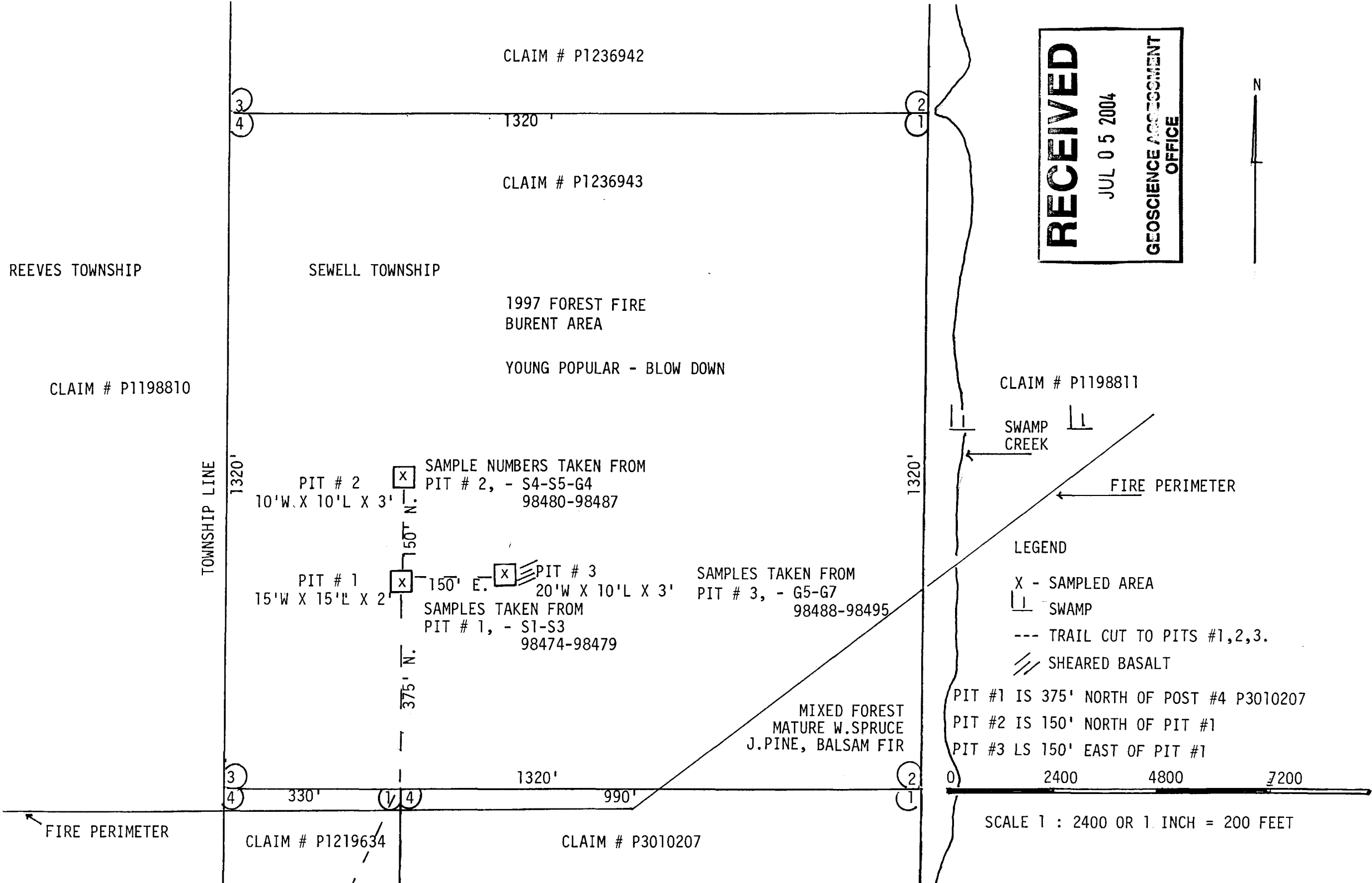

**Work Report Summary**

**Transaction No:** W0460.01032 **Status:** APPROVED  
**Recording Date:** 2004-JUL-02 **Work Done from:** 2003-MAY-17  
**Approval Date:** 2004-JUL-07 **to:** 2003-JUN-21

**Client(s):**

128340 DURHAM, ROBERT BRUCE  
189352 ROSS, FREDERICK JOHN  
189376 ROSS, GEORGE  
218159 WINDSOR, GARRY FREDERICK

**Survey Type(s):**

ASSAY PROSP

**Work Report Details:**

Claim#	Perform	Perform Approve	Applied	Applied Approve	Assign	Assign Approve	Reserve	Reserve Approve	Due Date
P 1236942	\$0	\$0	\$1,200	\$1,200	\$0	0	\$0	\$0	2007-JUL-04
P 1236943	\$2,937	\$2,937	\$1,600	\$1,600	\$1,200	1,200	\$137	\$137	2008-JUL-04
	\$2,937	\$2,937	\$2,800	\$2,800	\$1,200	\$1,200	\$137	\$137	

**External Credits:** \$0

**Reserve:**

\$137 Reserve of Work Report#: W0460.01032

\$137 Total Remaining

Status of claim is based on information currently on record.



Date: 2004-JUL-07

GEOSCIENCE ASSESSMENT OFFICE  
933 RAMSEY LAKE ROAD, 6th FLOOR  
SUDBURY, ONTARIO  
P3E 6B5

FREDERICK JOHN ROSS  
958 PARK AVENUE  
TIMMINS, ONTARIO  
P4N 7K6 CANADA

Tel: (888) 415-9845  
Fax: (877) 670-1555

**Submission Number:** 2.27994  
**Transaction Number(s):** W0460.01032

Dear Sir or Madam

**Subject: Approval of Assessment Work**

We have approved your Assessment Work Submission with the above noted Transaction Number(s). The attached Work Report Summary indicates the results of the approval.

At the discretion of the Ministry, the assessment work performed on the mining lands noted in this work report may be subject to inspection and/or investigation at any time.

If you have any question regarding this correspondence, please contact BRUCE GATES by email at [bruce.gates@ndm.gov.on.ca](mailto:bruce.gates@ndm.gov.on.ca) or by phone at (705) 670-5856.

Yours Sincerely,



Ron.C. Gashinski  
Senior Manager, Mining Lands Section

**Cc:** Resident Geologist

Robert Bruce Durham  
(Claim Holder)

Frederick John Ross  
(Assessment Office)

Garry Frederick Windsor  
(Claim Holder)

Assessment File Library

Frederick John Ross  
(Claim Holder)

George Ross  
(Claim Holder)

Date / Time of Issue: Tue Jul 20 11:21:05 EDT 2004

**TOWNSHIP / AREA**  
**SEWELL**

**PLAN**  
**G-3247**

**ADMINISTRATIVE DISTRICTS / DIVISIONS**

Mining Division: Porcupine  
Land Titles/Registry Division: SUDBURY  
Ministry of Natural Resources District: TIMMINS

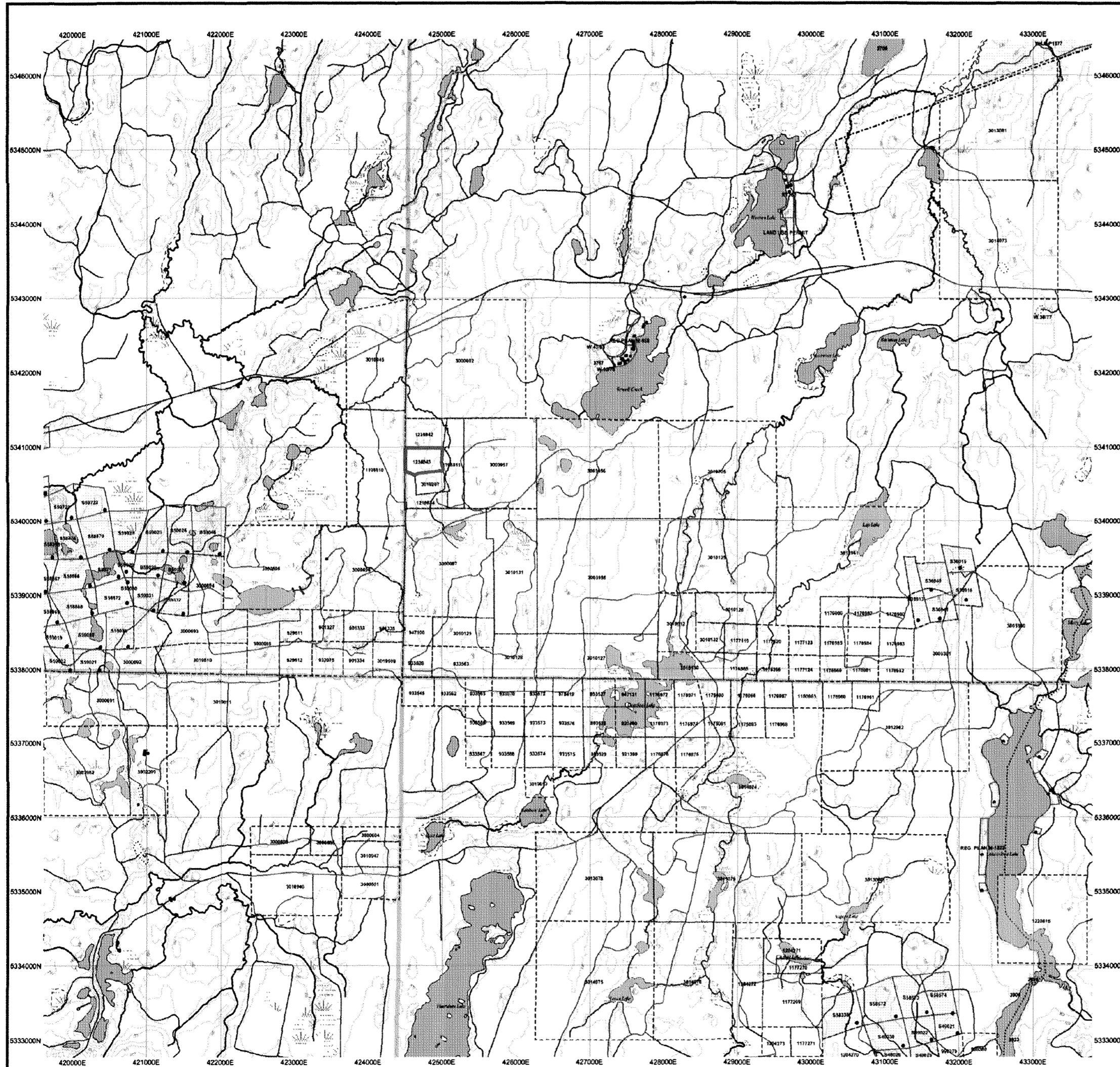

**TOPOGRAPHIC**

**Land Tenure**

Administrative Boundaries	Surface and Mining Rights
Township	Surface Rights Only
Cadastral Lot	Mining Rights Only
Provincial Plus	Leasehold Patent
Indian Reserve	Surface and Mining Rights
Cad. R & P	Surface Rights Only
Control	Mining Rights Only
Min. Strips	
Min. Reserves	License of Occupation
Railway	Use Full Easement
Road	Surface and Mining Rights
Tail	Surface Rights Only
Natural Gas Pipeline	Mining Rights Only
Utility	Last Use Permit
Tower	Order in Council (Not open for staking)
	Water Power Lease Agreement
	Mining Claim
	Filed Only Mining Claims

**LAND TENURE WITHDRAWALS**

1254 Areas Withdrawn from Disposition

W: Yes  
M: No  
S: No

**IMPORTANT NOTICES**

Scale 1:25000

**LAND TENURE WITHDRAWAL DESCRIPTIONS**

Identifier	Type	Date	Description
3010	Wum	Jan 1, 2001	APPLICATION FOR CROWN LAND, WITHIN 400 FEET OF EACH LAKE, DEPT 01/08
3011	Wum	Jan 1, 2001	APPLICATION FOR CROWN LAND, WITHIN 400 FEET OF EACH LAKE, DEPT 01/08
3012	Wum	Jan 1, 2001	APPLICATION FOR CROWN LAND, WITHIN 400 FEET OF EACH LAKE, DEPT 01/08
3013	Wum	Jan 1, 2001	APPLICATION FOR CROWN LAND, WITHIN 400 FEET OF EACH LAKE, DEPT 01/08
3014	Wum	Jan 1, 2001	APPLICATION FOR CROWN LAND, WITHIN 400 FEET OF EACH LAKE, DEPT 01/08
3015	Wum	Jan 1, 2001	APPLICATION FOR CROWN LAND, WITHIN 400 FEET OF EACH LAKE, DEPT 01/08
3016	Wum	Jan 1, 2001	APPLICATION FOR CROWN LAND, WITHIN 400 FEET OF EACH LAKE, DEPT 01/08
3017	Wum	Jan 1, 2001	APPLICATION FOR CROWN LAND, WITHIN 400 FEET OF EACH LAKE, DEPT 01/08
3018	Wum	Jan 1, 2001	APPLICATION FOR CROWN LAND, WITHIN 400 FEET OF EACH LAKE, DEPT 01/08
3019	Wum	Jan 1, 2001	APPLICATION FOR CROWN LAND, WITHIN 400 FEET OF EACH LAKE, DEPT 01/08
3020	Wum	Jan 1, 2001	APPLICATION FOR CROWN LAND, WITHIN 400 FEET OF EACH LAKE, DEPT 01/08
3021	Wum	Jan 1, 2001	APPLICATION FOR CROWN LAND, WITHIN 400 FEET OF EACH LAKE, DEPT 01/08
3022	Wum	Jan 1, 2001	APPLICATION FOR CROWN LAND, WITHIN 400 FEET OF EACH LAKE, DEPT 01/08
3023	Wum	Jan 1, 2001	APPLICATION FOR CROWN LAND, WITHIN 400 FEET OF EACH LAKE, DEPT 01/08
3024	Wum	Jan 1, 2001	APPLICATION FOR CROWN LAND, WITHIN 400 FEET OF EACH LAKE, DEPT 01/08
3025	Wum	Jan 1, 2001	APPLICATION FOR CROWN LAND, WITHIN 400 FEET OF EACH LAKE, DEPT 01/08
3026	Wum	Jan 1, 2001	APPLICATION FOR CROWN LAND, WITHIN 400 FEET OF EACH LAKE, DEPT 01/08
3027	Wum	Jan 1, 2001	APPLICATION FOR CROWN LAND, WITHIN 400 FEET OF EACH LAKE, DEPT 01/08
3028	Wum	Jan 1, 2001	APPLICATION FOR CROWN LAND, WITHIN 400 FEET OF EACH LAKE, DEPT 01/08
3029	Wum	Jan 1, 2001	APPLICATION FOR CROWN LAND, WITHIN 400 FEET OF EACH LAKE, DEPT 01/08
3030	Wum	Jan 1, 2001	APPLICATION FOR CROWN LAND, WITHIN 400 FEET OF EACH LAKE, DEPT 01/08
3031	Wum	Jan 1, 2001	APPLICATION FOR CROWN LAND, WITHIN 400 FEET OF EACH LAKE, DEPT 01/08
3032	Wum	Jan 1, 2001	APPLICATION FOR CROWN LAND, WITHIN 400 FEET OF EACH LAKE, DEPT 01/08
3033	Wum	Jan 1, 2001	APPLICATION FOR CROWN LAND, WITHIN 400 FEET OF EACH LAKE, DEPT 01/08
3034	Wum	Jan 1, 2001	APPLICATION FOR CROWN LAND, WITHIN 400 FEET OF EACH LAKE, DEPT 01/08
3035	Wum	Jan 1, 2001	APPLICATION FOR CROWN LAND, WITHIN 400 FEET OF EACH LAKE, DEPT 01/08
3036	Wum	Jan 1, 2001	APPLICATION FOR CROWN LAND, WITHIN 400 FEET OF EACH LAKE, DEPT 01/08
3037	Wum	Jan 1, 2001	APPLICATION FOR CROWN LAND, WITHIN 400 FEET OF EACH LAKE, DEPT 01/08
3038	Wum	Jan 1, 2001	APPLICATION FOR CROWN LAND, WITHIN 400 FEET OF EACH LAKE, DEPT 01/08
3039	Wum	Jan 1, 2001	APPLICATION FOR CROWN LAND, WITHIN 400 FEET OF EACH LAKE, DEPT 01/08
3040	Wum	Jan 1, 2001	APPLICATION FOR CROWN LAND, WITHIN 400 FEET OF EACH LAKE, DEPT 01/08
3041	Wum	Jan 1, 2001	APPLICATION FOR CROWN LAND, WITHIN 400 FEET OF EACH LAKE, DEPT 01/08
3042	Wum	Jan 1, 2001	APPLICATION FOR CROWN LAND, WITHIN 400 FEET OF EACH LAKE, DEPT 01/08
3043	Wum	Jan 1, 2001	APPLICATION FOR CROWN LAND, WITHIN 400 FEET OF EACH LAKE, DEPT 01/08
3044	Wum	Jan 1, 2001	APPLICATION FOR CROWN LAND, WITHIN 400 FEET OF EACH LAKE, DEPT 01/08
3045	Wum	Jan 1, 2001	APPLICATION FOR CROWN LAND, WITHIN 400 FEET OF EACH LAKE, DEPT 01/08
3046	Wum	Jan 1, 2001	APPLICATION FOR CROWN LAND, WITHIN 400 FEET OF EACH LAKE, DEPT 01/08
3047	Wum	Jan 1, 2001	APPLICATION FOR CROWN LAND, WITHIN 400 FEET OF EACH LAKE, DEPT 01/08
3048	Wum	Jan 1, 2001	APPLICATION FOR CROWN LAND, WITHIN 400 FEET OF EACH LAKE, DEPT 01/08
3049	Wum	Jan 1, 2001	APPLICATION FOR CROWN LAND, WITHIN 400 FEET OF EACH LAKE, DEPT 01/08
3050	Wum	Jan 1, 2001	APPLICATION FOR CROWN LAND, WITHIN 400 FEET OF EACH LAKE, DEPT 01/08
3051	Wum	Jan 1, 2001	APPLICATION FOR CROWN LAND, WITHIN 400 FEET OF EACH LAKE, DEPT 01/08
3052	Wum	Jan 1, 2001	APPLICATION FOR CROWN LAND, WITHIN 400 FEET OF EACH LAKE, DEPT 01/08
3053	Wum	Jan 1, 2001	APPLICATION FOR CROWN LAND, WITHIN 400 FEET OF EACH LAKE, DEPT 01/08
3054	Wum	Jan 1, 2001	APPLICATION FOR CROWN LAND, WITHIN 400 FEET OF EACH LAKE, DEPT 01/08
3055	Wum	Jan 1, 2001	APPLICATION FOR CROWN LAND, WITHIN 400 FEET OF EACH LAKE, DEPT 01/08
3056	Wum	Jan 1, 2001	APPLICATION FOR CROWN LAND, WITHIN 400 FEET OF EACH LAKE, DEPT 01/08
3057	Wum	Jan 1, 2001	APPLICATION FOR CROWN LAND, WITHIN 400 FEET OF EACH LAKE, DEPT 01/08
3058	Wum	Jan 1, 2001	APPLICATION FOR CROWN LAND, WITHIN 400 FEET OF EACH LAKE, DEPT 01/08
3059	Wum	Jan 1, 2001	APPLICATION FOR CROWN LAND, WITHIN 400 FEET OF EACH LAKE, DEPT 01/08
3060	Wum	Jan 1, 2001	APPLICATION FOR CROWN LAND, WITHIN 400 FEET OF EACH LAKE, DEPT 01/08

**2.27994  
ASSAY  
PROSP**

