



42B01NE5007 W9006-60361 PENHORWOOD

010

DOCUMENT No.  
W 9006-60361

requirements and the reverse side of this form for table of information.

Mining Act Report of Work

Name and Address of Recorded Holder <b>ROSEVAL SILICA INC</b>	Prospector's Licence No. <b>7-4950</b>
<b>150 de Brullon Boucherville Quebec J4B 2J2</b>	Telephone No. <b>1-514-655-0157</b>

Summary of Distribution of Credits and Work Performance

Mining Division <b>PORCUPINE</b>	Mining Claim			Mining Claim			Mining Claim		
	Prefix	Number	Work Days Cr.	Prefix	Number	Work Days Cr.	Prefix	Number	Work Days Cr.
Township or Area <b>PENHORWOOD TWP</b>	P	994642	36	P	994655	36	P	1029500	36
Total Assessment Credits Claimed <b>178 + 580 = 758</b>	P	994643	36	P	994656	36	P	1029501	36
Type of Work Performed (Check one only)  <input type="checkbox"/> Manual Work <input type="checkbox"/> Shaft Sinking Drifting or other Lateral Work <input type="checkbox"/> Mechanical equipment <input checked="" type="checkbox"/> Power Stripping other than Manual (maximum credit allowed - 100 days per claim) <input type="checkbox"/> Diamond or other Core drilling <input type="checkbox"/> Core Specimens	P	994644	36	P	994657	36	P	1029502	28
	P	994645	36	P	1029492	26			
	P	994646	35	P	1029493	26			
	P	994650	15	P	1029495	26			
	P	994651	26	P	1029496	36			
	P	994652	36	P	1029497	36			
	P	994653	36	P	1029498	36			
	P	994654	36	P	1029499	36			

Dates when work was performed From: <b>SEPT. 2, 1989</b> To: <b>SEPT. 13, 1989</b>	Total No. of Days Performed <b>758</b>	Total No. of Days Claimed <b>758</b>	Total No. of Days to be Claimed at a Future Date <b>RSK</b>
---	---	---	--

All the work was performed on Mining Claim(s): Indicate no. of days performed on each claim. * (See note No. 1 on reverse side)	Mining Claim <b>P 994260</b>	No. of Days <b>580</b>	Mining Claim <b>P 1114596</b>	No. of Days <b>178</b>	Mining Claim	No. of Days	Mining Claim	No. of Days
Mining Claim	No. of Days	Mining Claim	No. of Days	Mining Claim	No. of Days	Mining Claim	No. of Days	Mining Claim

Required Information eg. type of equipment, Names, Addresses, etc. (See Table on reverse side)  
If space below is insufficient, attach schedules with required information and location sketches

SEE ATTACHED SHEETS - EXTRA BILLING STRIPPING PERFORMED BY LEO ALARIE & SONS LTD.

ONTARIO GEOLOGICAL SURVEY  
ASSESSMENT FILES OFFICE  
JUL 03 1990  
RECEIVED

RECORDED  
APR 10 1990

Certification of Beneficial Interest \* (See Note No. 2 on reverse side)

I hereby certify that, at the time the work was performed, the claims covered in this report of work were recorded in the current recorded holder's name or held under a beneficial interest by the current recorded holder.	Date <b>APRIL 5, 1990</b>	Recorded Holder or Agent (Signature) <i>Robert G. Komarechka</i>
--	------------------------------	---

Certification Verifying Report of Work

I hereby certify that I have a personal and intimate knowledge of the facts set forth in the Report of Work annexed hereto, having performed the work or witnessed same during and/or after its completion and the annexed report is true.			
Name and Address of Person Certifying <b>Robert G. Komarechka</b>			
Telephone No. <b>(705) 673-0873</b>	Date <b>APRIL 5, 1990</b>	Certified By (Signature) <i>Robert G. Komarechka</i>	

For Office Use Only

Work Assignments	Received Stamp PORCUPINE MINING DIVISION <b>RECEIVED</b> APR 10 1990 <i>11:02 AM</i>
------------------	--



**EXTRA BILLING STRIPPING PERFORMED BY  
LEO ALARIE & SONS LTD.**

This work was performed on claim #P994260 on the dates shown below and represents stripping in addition to an earlier submission by Robert G. Komarechka dated March 27, 1990.

Personnel and equipment used for extra stripping (\$5,800.00):

<u>DATE &amp; HOURS</u>	<u>EQUIPMENT</u>	<u>OPERATOR</u>
Sept. 2, 1989 - 6 hrs.✓	Cat 245 Backhoe	Norbert Lacroix 258 Tamarack St. Timmins, Ontario
Sept. 11, 1989 - 6 hrs.✓		
Sept. 12, 1989 - 4 hrs.✓		
Sept. 2, 1989 - 10 hrs.*	Cat D-8 Bulldozer	Dan Hardy Box 314 Ramore, Ontario
Sept. 11, 1989 - 8 hrs.✓		
Sept. 12, 1989 - 2 hrs.✓		

and Doug Bryant\*  
114 Preston St.  
Timmins, Ontario

The total man days performed for this work is:

(5,800.00/10) = **580 man days**

  
Robert G. Komarechka P. Geol.

INDEX MAP - SITE #3

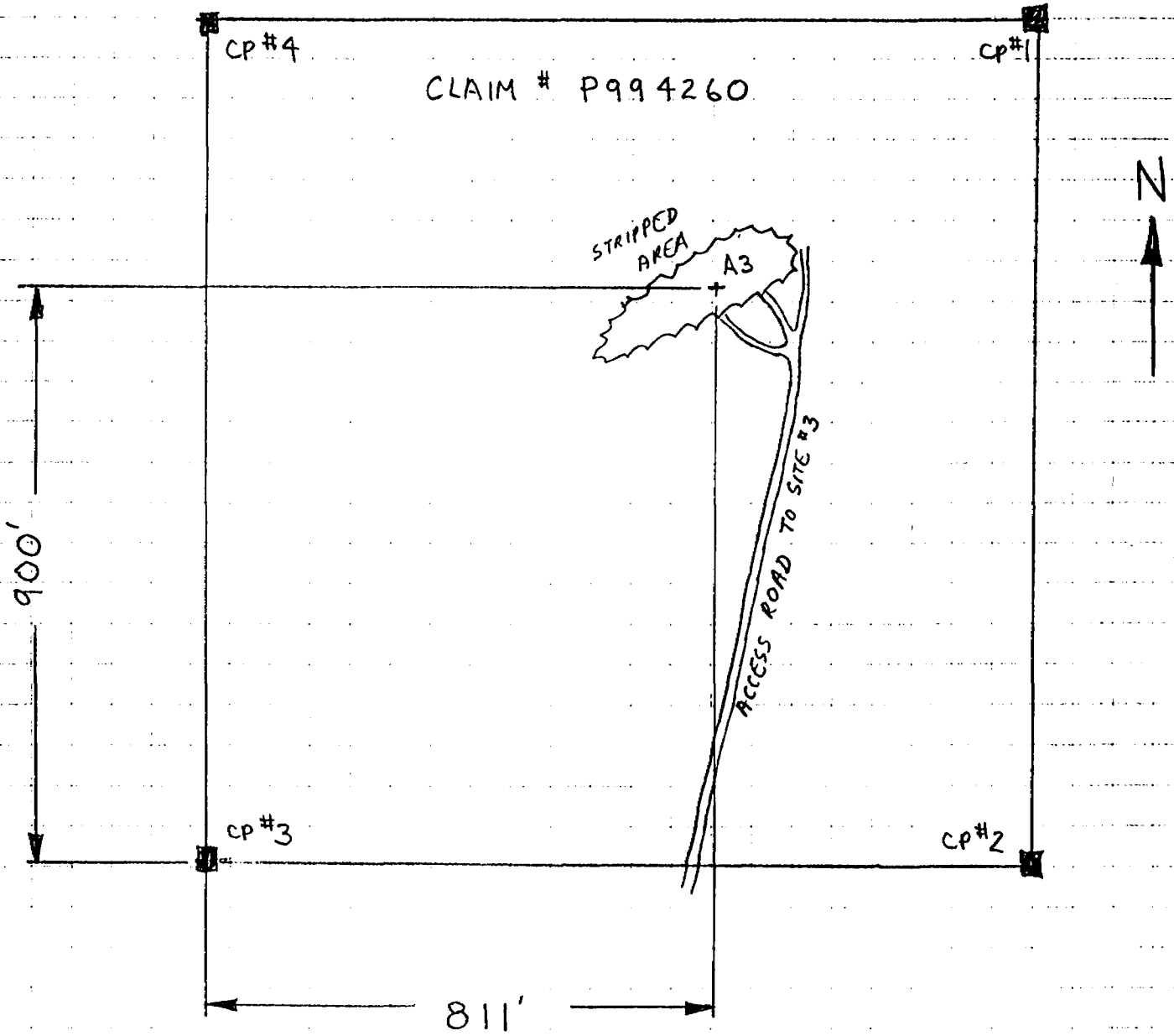

Scale.

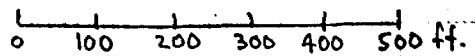

R. Komarechka

NOV. 11 1989

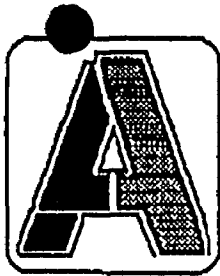

# LEO ALARIE AND SONS LIMITED

## General Contractors

Head office: P.O. Box 912  
Timmins, Ontario P4N-7H1  
(705) 268-2106  
Fax 268-3571 Operations  
Fax 268-2541 Accon't & Est.

P.O. Box 130  
Matheson, Ontario  
POK-1N0  
(705) 273-2436  
Fax 273-2803

P.O. Box 100  
Marathon, Ontario  
POT-2E0  
(807) 229-2200  
Fax 229-2311

LAYOUT #7

FILE:

FAX TO: Gaetan Lavallee

COMPANY: Roseval Silica

LOCATION: Boucherville, P.Q.

FAX NO: 514-655-0157

IMMEDIATE:

URGENT (1HR):

NORMAL (2HR):

X

SENDER: Denis Alarie

LOCATION: Timmins office

DATE OF TRANSMITTAL: Monday, January 8, 1990

TIME:(AM/PM) 1pm

OPERATOR: Karen Clusieau

THIS FAX CONSISTS OF THIS COVER SHEET AND 1 PAGES.

SUBJECT: Re: Final Payment and our earlier fax of Dec 21st.

MESSAGES:

Dear Gaetan:

The outstanding balance with Roseval Silica of \$284,149.65 has been paid in full. As mentioned in our earlier correspondence we chose to exercise our rights under the letter of credit facility and have collected the outstanding balance in that fashion. The funds were transferred into our account in Timmins on Jan 3rd 1990 but since I was on vacation at the time this is the earliest I could get back to you with confirmation.

SKW has been notified that payment of any outstanding funds due to Roseval should be made directly to Roseval. ( See attached fax )

Sincerely yours.

001

**EXTRA BILLING STRIPPING PERFORMED BY  
LEO ALARIE & SONS LTD.**

This work was performed on the dates shown below and represents stripping at site #2, claim #P1114596.

Personnel and equipment used for this extra stripping (\$1779.75):

<u>DATE &amp; HOURS</u>	<u>EQUIPMENT</u>	<u>OPERATOR</u>
Sept. 12, 1989 - 5 hrs.	Cat D-8 Bulldozer	Dan Hardy Box 314 Ramore, Ontario

Sept. 13, 1989 - 10 hrs.

The total man days performed for this work is:

**(1779.75/10) - 178 man days**

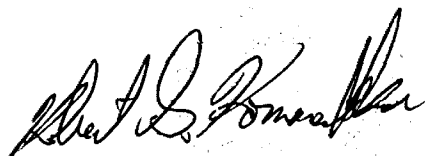

Robert G. Komarechka P. Geol.

INDEX MAP - SITE #2

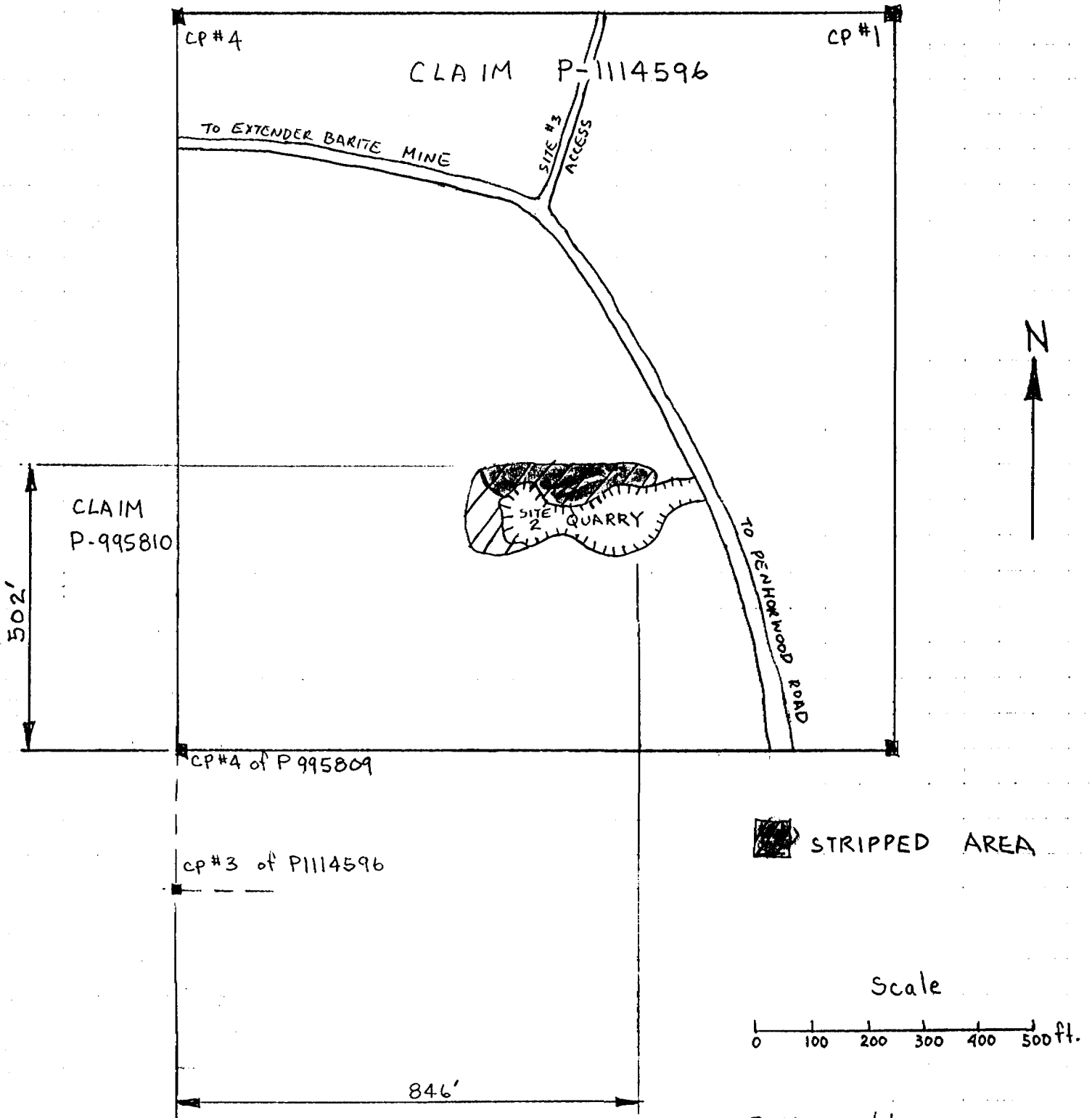

B. Komarechka

NOV 11 1989

AEW

DATE: Sept-12-1989

COST CODE: .....

JOB NUMBER: J-8918

CLIENT NUMBER: Roseval Silica Inc.

CLIENT: 150 De Brillon  
Boucherville Quebec  
JAB-252



LEO ALARIE & SONS LTD.  
P.O. BOX 912  
TIMMINS, ONTARIO  
P4N 7H1

Change Order #4

**AUTHORIZATION FOR EXTRA WORK**

PROJECT: J-8918

LOCATION: Roseval Silica Inc.

NEGOTIATED BY: Dan Delaroshil

BRIEF DESCRIPTION: .....

FULL DESCRIPTION: D & H Dozer #167 will be used  
to strip at the perimeter of #2  
pit in order to drill off slabs  
of Kidd Creek Material

Materials, labour or equipment required:

DESCRIPTION	NUMBER	EST. QUANT.	UNIT	UNIT PRICE	TOTAL
<u>DB DOZER</u>	<u>#167</u>	<u>15 Hours</u>		<u>118.65/hr</u>	<u>1779.75</u>
<u>labour</u>		<u>3 Hours</u>		<u>18.90/hr</u>	<u>56.70</u>

Additional information: .....

BASIS OF PAYMENT:  
Please check off  
appropriate boxes

- |              |                                     |                          |                                     |                          |                          |
|--------------|-------------------------------------|--------------------------|-------------------------------------|--------------------------|--------------------------|
|              |                                     | <u>T &amp; M</u>         | Lump Sum<br>as agreed               | Unit Price<br>as agreed  | Client Supplied          |
| 1) Equipment | <input checked="" type="checkbox"/> | <input type="checkbox"/> | <input type="checkbox"/>            | <input type="checkbox"/> | <input type="checkbox"/> |
| 2) Labour    | <input type="checkbox"/>            | <input type="checkbox"/> | <input type="checkbox"/>            | <input type="checkbox"/> | <input type="checkbox"/> |
| 3) Materials | <input type="checkbox"/>            | <input type="checkbox"/> | <input type="checkbox"/>            | <input type="checkbox"/> | <input type="checkbox"/> |
| 4) Total job | <input type="checkbox"/>            | <input type="checkbox"/> | <input checked="" type="checkbox"/> | <input type="checkbox"/> | <input type="checkbox"/> |

Owner Authorization:

PER:

Dan Delaroshil  
12-09-89

TITLE:

Site Manager

Conditions on reverse to apply.  
TOTAL 1836.45





# LEO ALARIE & SONS LIMITED

## EXTRA WORK REPORT

SOLD TO: Roseval Silico Inc  
 ADDRESS: 150 De Brillon  
 DELIVERED TO: Boucnerville Quebec  
J 48 272

F.D.# \_\_\_\_\_

ALARIE JOB NO.: J-8913  
 CUSTOMER NO.: Change Order 4

LABOUR	REG	O/T	EQUIPMENT	NO	REG	STB	REP	DESCRIPTION OF WORK	COST	CODES
Don Hardy	5		D8H					Stripping Crest of #2 pit		0080
Mike Plouffe	1							Remove Barricades from Road		0080
Don Hardy	1							" " " "		0080
Luc Soucy	1							" " " "		0080
MATERIALS			QUANT.	UNIT PRICE	UNIT	TOTAL	SUPPLIED BY		DESTINATION	

SHIFT WORKED: \_\_\_\_\_ M to \_\_\_\_\_ M  
 FOREMAN: Don Delaroc'hit

RECEIVED BY: [Signature] DATE: 18/09/89  
 APPROVED BY: [Signature] DATE: 19/09/89  
 DATE WORK DONE: September - 12 - 89

EWR 7012



# LEO ALARIE & SONS LIMITED

## EXTRA WORK REPORT

SOLD TO: Roseval Silica Inc.  
ADDRESS: 150 De Brullen  
DELIVERED TO: Boucherville Quebec  
JAB-252

F.D.# \_\_\_\_\_

ALARIE JOB NO.: J-8918  
CUSTOMER NO.: Change Order #4

LABOUR	REG	O/T	EQUIPMENT	NO	REG	STB	REP	DESCRIPTION OF WORK	COST	CODES
<u>Dan Hardy</u>	<u>10</u>		<u>D&amp;H</u>	<u>167</u>	<u>10</u>			<u>Stripping crest of #2 pit</u>	<u>0080</u>	

MATERIALS	QUANT.	UNIT PRICE	UNIT	TOTAL	SUPPLIED BY	DESTINATION

HIFT WORKED: \_\_\_\_\_ M to \_\_\_\_\_ M  
FOREMAN: [Signature]

RECEIVED BY [Signature] DATE: 18/09/89  
APPROVED BY [Signature] DATE: 18/09/89  
DATE WORK DONE: September - 13 - 1989

EWR 7013



LEO ALARIE & SONS LTD.  
P.O. BOX 912  
TIMMINS, ONTARIO  
P4N 7H1

AEW

DATE: August 29, 1989

COST CODE: 0080

JOB NUMBER: T8918

CLIENT NUMBER:

CLIENT: ROSEVAL SILICA INC.

SWANAGE ORDER #1

**AUTHORIZATION FOR EXTRA WORK**

PROJECT: ROSEVAL SILICA LOCATION: PENNOCK TWP.

NEGOTIATED BY: M. LOUIS POULIOT DOUG BRYANT

BRIEF DESCRIPTION: OVERBURDEN STRIPPING - ADDITIONAL

FULL DESCRIPTION: STRIP OVERBURDEN AT MINE SITE #3  
BETWEEN SECTIONS 6 AND 14 ON BOTH SIDES OF  
DEPOSIT IN ORDER TO:

- a) UNCOVER THE CONTACT ZONES ON BOTH SIDES.
- b) ESTABLISH A 20 FOOT WIDE BERM AROUND THE  
FIRST BENCH.

Materials, labour or equipment required:

DESCRIPTION	NUMBER	EST. QUANT.	UNIT	UNIT PRICE	TOTAL
CAT 245 BACKHOE	742	20	HR	141.00	2820.00
OPERATOR REG. TIME				27.00	540.00
OPERATOR OVERTIME				40.50	
J-8 DOZER	167	20	HR	<del>113.90</del> <sup>95.00</sup>	1900.00
OPERATOR REG. TIME				27.00	540.00
OPERATOR OVERTIME				40.50	

Additional information: OVERTIME AS APPROVED BY CLIENT

**BASIS OF PAYMENT:**

Please check off appropriate boxes

- 1) Equipment
- 2) Labour
- 3) Materials
- 4) Total job

T & M

Lump Sum as agreed

Unit Price as agreed

Client Supplied

<input checked="" type="checkbox"/>	<input type="checkbox"/>	<input type="checkbox"/>	<input type="checkbox"/>
<input checked="" type="checkbox"/>	<input type="checkbox"/>	<input type="checkbox"/>	<input type="checkbox"/>
<input type="checkbox"/>	<input type="checkbox"/>	<input type="checkbox"/>	<input type="checkbox"/>
<input checked="" type="checkbox"/>	<input type="checkbox"/>	<input type="checkbox"/>	<input type="checkbox"/>

Owner Authorization:

PER:

M. Louis Pouliot  
8/29/89

TITLE:

Site Manager

DATE:

Conditions on reverse to apply.

LEO ALARIE & SONS LTD.  
Rental Slip

JRT 40080  
RS 17202

Sold to: ROSEVAL SILICA INC  
Address: Change Order #1

Date: SEPT. 2/89  
Delivered to: 230198918  
Cost Code: 0017  
Name: J. BRYANT

LAB, MAT or EQU DESCRIPTION	EQUIPMENT		LABOUR		WORK DONE
	REG	STB	REG	O/T	
#167 J-8	10				STRIPPING OVERBIR DEN

DIST: ALARIE  
CLIENT  
ALARIE

Approved by: [Signature] 6/9/89

Typo Press Timmins, 3371

LEO ALARIE & SONS LTD.  
Rental Slip

JRT 90167  
RS 17184

Sold to: ROSEVAL SILICA  
Address: CHANGE ORDER #1

Date: SEPT 11/89  
Delivered to: 58918  
Cost Code: 0017  
Name: JAN HARDY

LAB, MAT or EQU DESCRIPTION	EQUIPMENT		LABOUR		WORK DONE
	REG	STB	REG	O/T	
#167 J-8	8		✓		STRIPPING STR 3

DIST: ALARIE  
CLIENT  
ALARIE

Approved by: [Signature]

Typo Press Timmins, 3371

LEO ALARIE & SONS LTD.  
Rental Slip

JRT 90211  
RS 17189

Sold to: ROSEVAL SILICA INC  
Address: CHANCE CAMEL  
#1

Date: SEPT 11/89  
Delivered to: J8918  
Cost Code: 0017  
Name: BERT LACROIX

LAB, MAT or EQU DESCRIPTION	EQUIPMENT		LABOUR		WORK DONE
	REG	STB	REG	O/T	
742 BACKHOE	6		✓		STRIPPING SITE #3

DIST: ALARIE  
CLIENT  
ALARIE

Approved by: [Signature]

Typo Press Timmins, 3371

LEO ALARIE & SONS LTD.  
Rental Slip

JRT 90212  
RS 17189

Sold to: ROSEVAL SILICA INC  
Address: CHANCE CAMEL  
#1

Date: SEPT 12/89  
Delivered to: J8918  
Cost Code: 0017  
Name: BERT LACROIX

LAB, MAT or EQU DESCRIPTION	EQUIPMENT		LABOUR		WORK DONE
	REG	STB	REG	O/T	
742 BACKHOE	4		✓		STRIPPING SITE #3

DIST: ALARIE  
CLIENT  
ALARIE

Approved by: [Signature]

Typo Press Timmins, 3371

LEO ALARIE & SONS LTD.

Rental Slip *JRE*

*JRT 90168*  
RS 17180

Sold to: ROSEVAL SILICA INC

Date: SEPT 12/89

Address: CHANGE ORDER  
#1

Delivered to: \_\_\_\_\_

Cost Code: 58918  
0017

Name: DAN HARDY

LAB, MAT or EQU DESCRIPTION	EQUIPMENT		LABOUR		WORK DONE
	REG	STB	REG	O/T	
<u>167-J-8</u>	<u>2</u>				<u>STRIPPING</u> <u>SITE #3</u>

DIST: ALARIE  
CLIENT  
ALARIE

Approved by: *[Signature]*

Typo Press Timmins, 3371

LEO ALARIE & SONS LTD.

Rental Slip

*JRT 90206*  
RS 17183

Sold to: ROSEVAL SILICA INC

Date: SEPT. 2/89

Address: Change Order  
#1

Delivered to: \_\_\_\_\_

Cost Code: 23058918  
0017

Name: B. LACROIX

LAB, MAT or EQU DESCRIPTION	EQUIPMENT		LABOUR		WORK DONE
	REG	STB	REG	O/T	
<u>#742 BACKHOE</u>	<u>10</u>				<u>STRIPPING</u>

DIST: ALARIE  
CLIENT  
ALARIE

Approved by: *[Signature]*

Typo Press Timmins, 3371

6/9/89

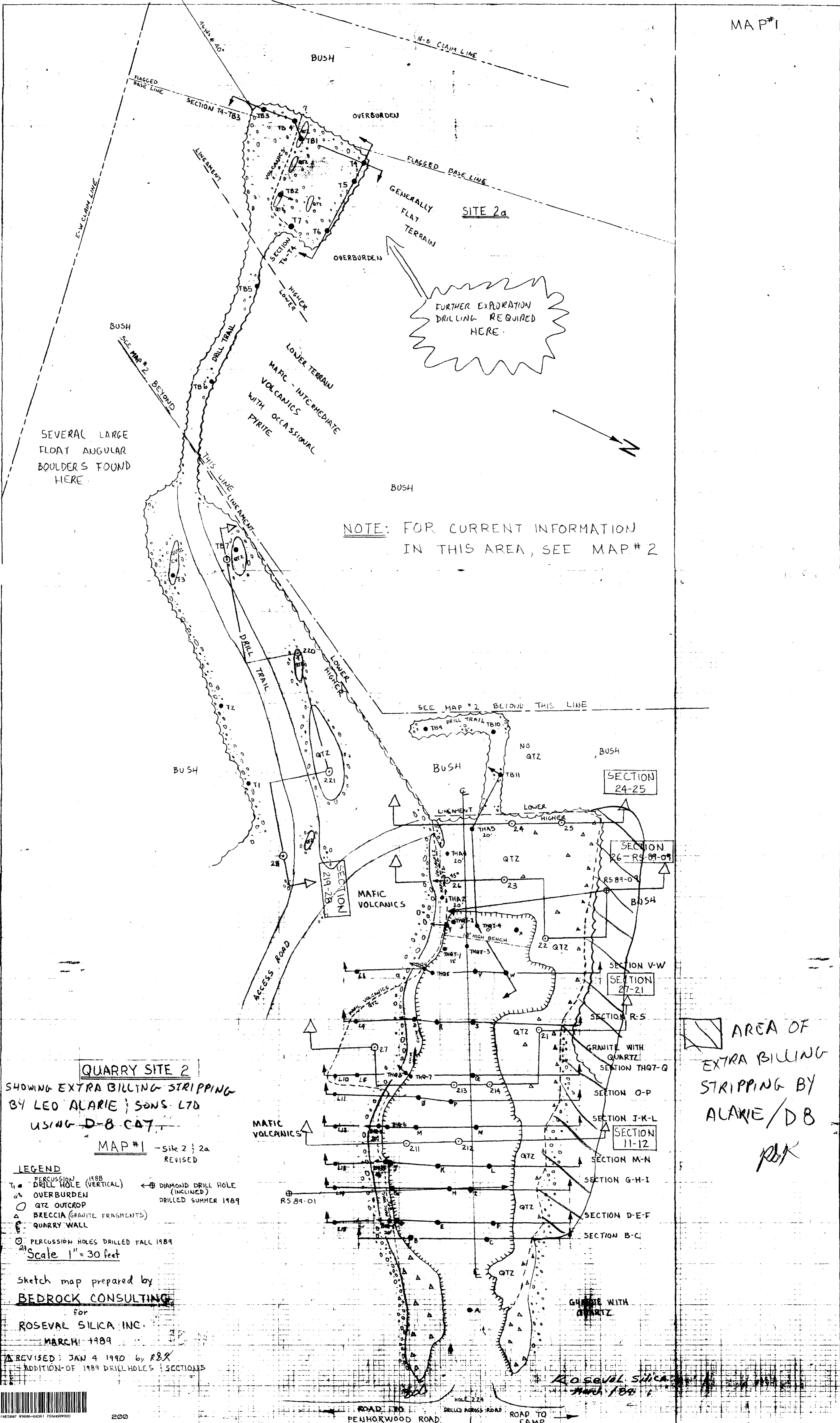

**QUARRY SITE 2**

SHOWING EXTRA BILLING STRIPPING BY LEO ALARIE; SONS LTD USING D-B CAT

MAP #1 - Site 2; 2a REVISED

- LEGEND**
- PERCUSSION 1988
  - DRILL HOLE (VERTICAL)
  - OVERBURDEN
  - QTZ OUTCROP
  - BRECCIA (GRANITE FRAGMENTS)
  - QUARRY WALL
  - DIAMOND DRILL HOLE (INCLINED) DRILLED SUMMER 1989
  - PERCUSSION HOLES DRILLED FALL 1989

Scale 1" = 30 feet

Sketch map prepared by BEDROCK CONSULTING

For ROSEVAL SILICA INC. MARCH 1989

REVISED: JAN 4 1990 by RBX ADDITION OF 1989 DRILL HOLES; SECTIONS

ROSEVAL SILICA INC. MARCH 1989

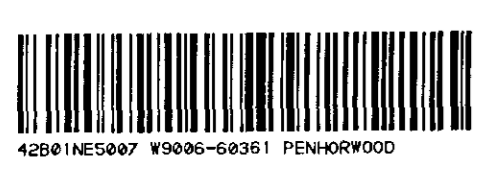

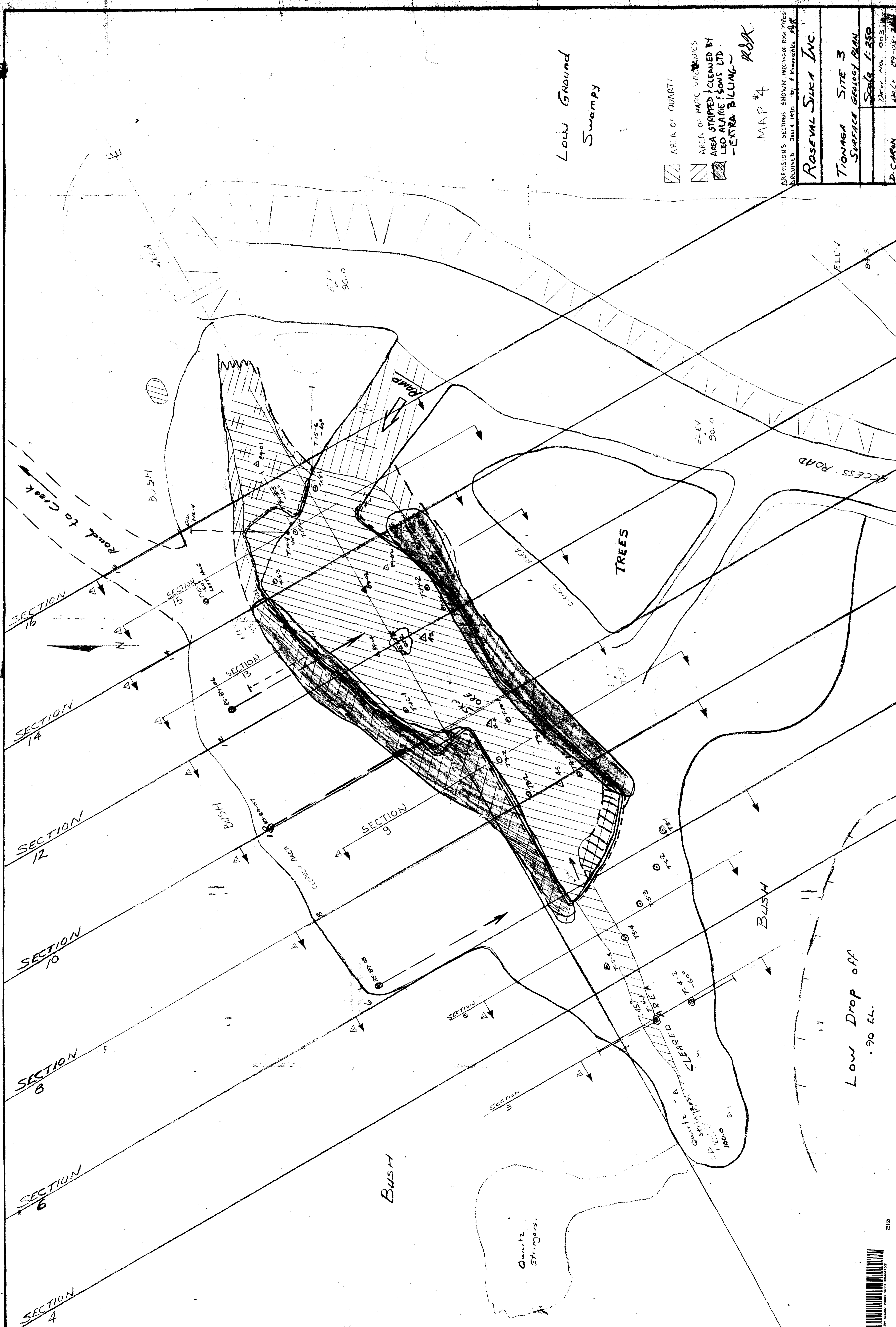

Low Ground  
Swampy

- AREA OF QUARTZ
- AREA OF MARC VOLCANICS
- AREA STRIPPED & CLEANED BY  
LEO ALARIE & SONS LTD.  
-EXTRA BILLING-

MAP #4

REVISIONS: SECTIONS SHOWN, HATCHING OF ROCK TYPES  
APPROVED JAN 4 1980 by P. Komarova, RBR.

ROSEVAL SILICA INC.	
TIONAGA SITE 3	
SURFACE GEOLOGY PLAN	
Scale 1:250	
Drawn No. 003	
Date 89-08-74	
D. CARON	

Low Drop off  
90 EL.

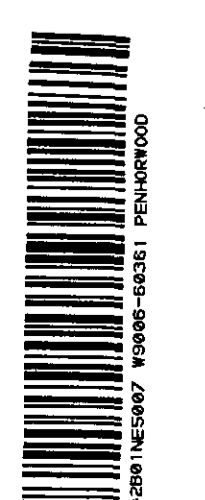

E10