

MNDM
Sudbury, ONT.

2.17495

Sept 9th, 1997.

RECEIVED

10:00AM

SEP 12 1997

GEOSCIENCE ASSESSMENT
OFFICE

ATTN - LUCILLE JEROME.

RE - YOUR FILE 2.17495 = W-9760.00181

PROSPECTING SUMMARY

Three days prospecting was performed on claims 1207470 and 1204122 in Ivanhoe Twp.

June 25th 1995, Aug 8th 1996, Aug 12th 1996.

Bush Roads and Scarifications leading from Roads were walked and prospected.
Claim lines were walked and prospected.

On June 26th, I walked the roads and some of the scarifications and found numerous o/c. An o/c near the East Boundary approx centre of claim consisted of a Porphyry dyke and Greywacke shearing there were Qtz stringers on edge of dyke.

Went back to truck and returned with plugger and plugged 2 Holes, Blasted same and sample taken which contained PY & GALENA.

After applying and obtaining an OPAI grant the writer went back and prospected all claim lines and Scarifications on Aug 8th and Aug 12th 1996.

A Sketch is attached showing Roads, Scarifications and outcrop and description

Dennis Morin

010



42B01SW0010 2.17495 IVANHOE

#10

SKETCH OF CLAIM GROUP

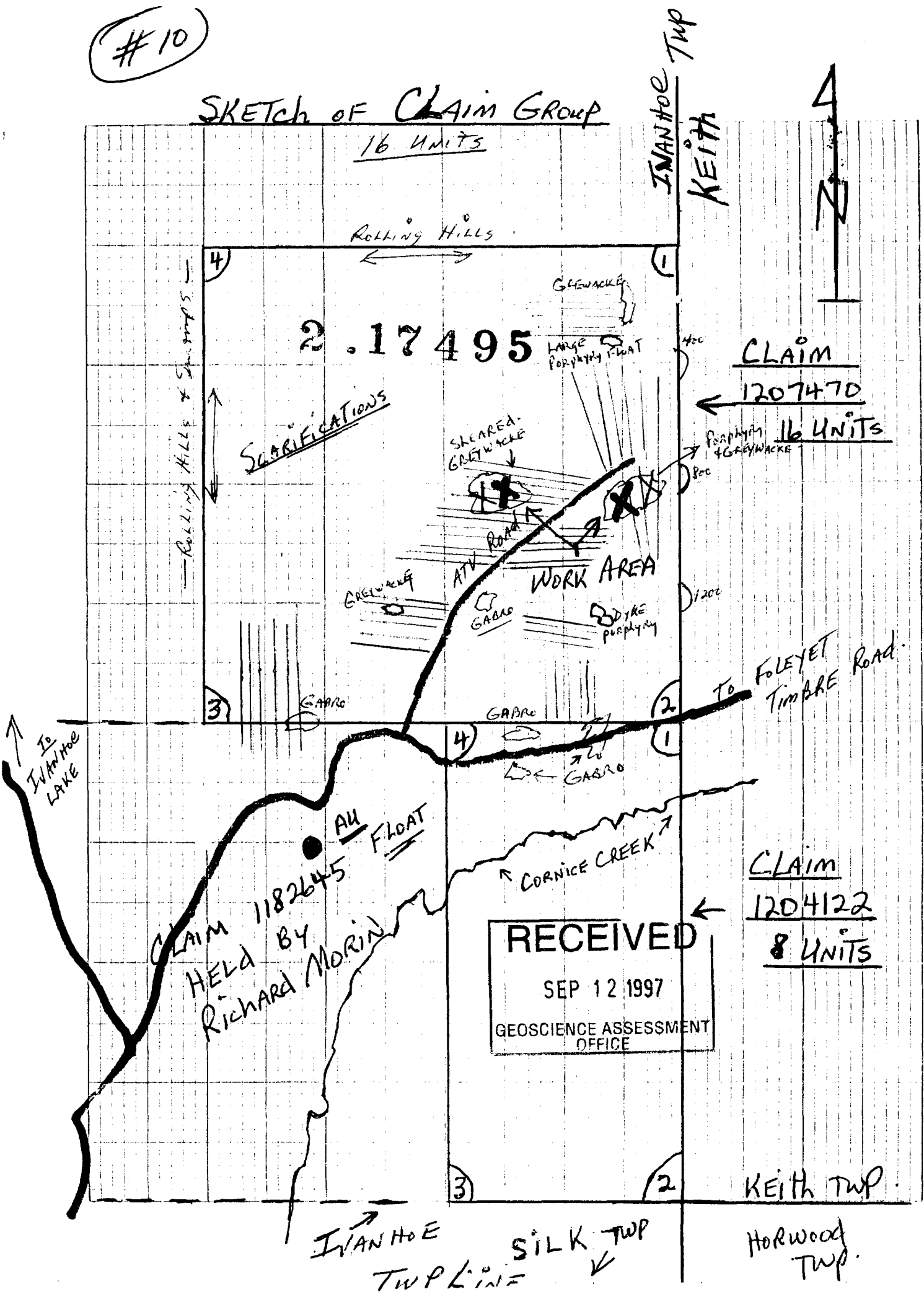

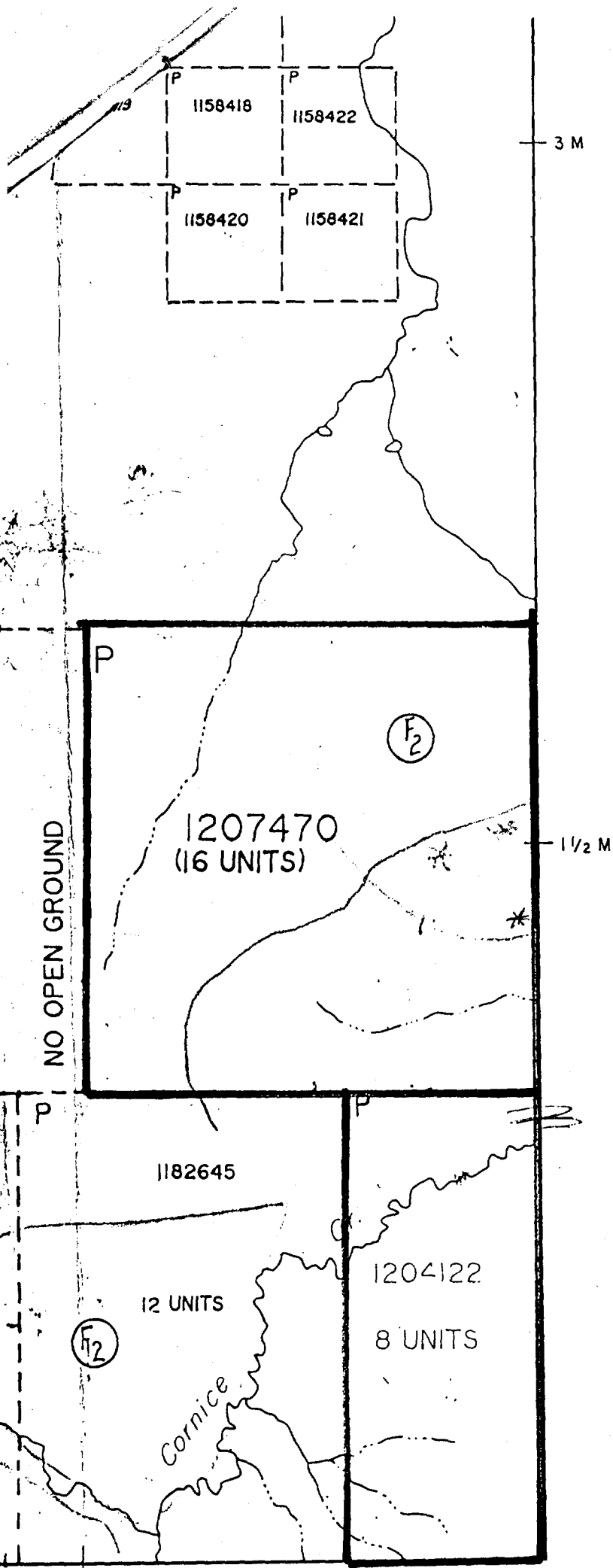

2.17495

ISSUED
 NOV 22 1996
 PORCUPINE MINING DIVISION

#2
OPAP 96-146
DEVIS MORIN
 2.17495

TOWNSHIP
IVANHOE
 M.N.R. ADMINISTRATIVE DISTRICT
 CHAPLEAU
 MINING DIVISION
 PORCUPINE
 LAND TITLES / REGISTRY DIVISION
 SUDBURY



Ministry of Natural Resources
 Ministry of Northern Development and Mines

Date	OCTOBER, 1986	Number	G-110
ACTIVATED SEPT. 1992 BY D.C.			
CHECKED BY B.B.			

1996

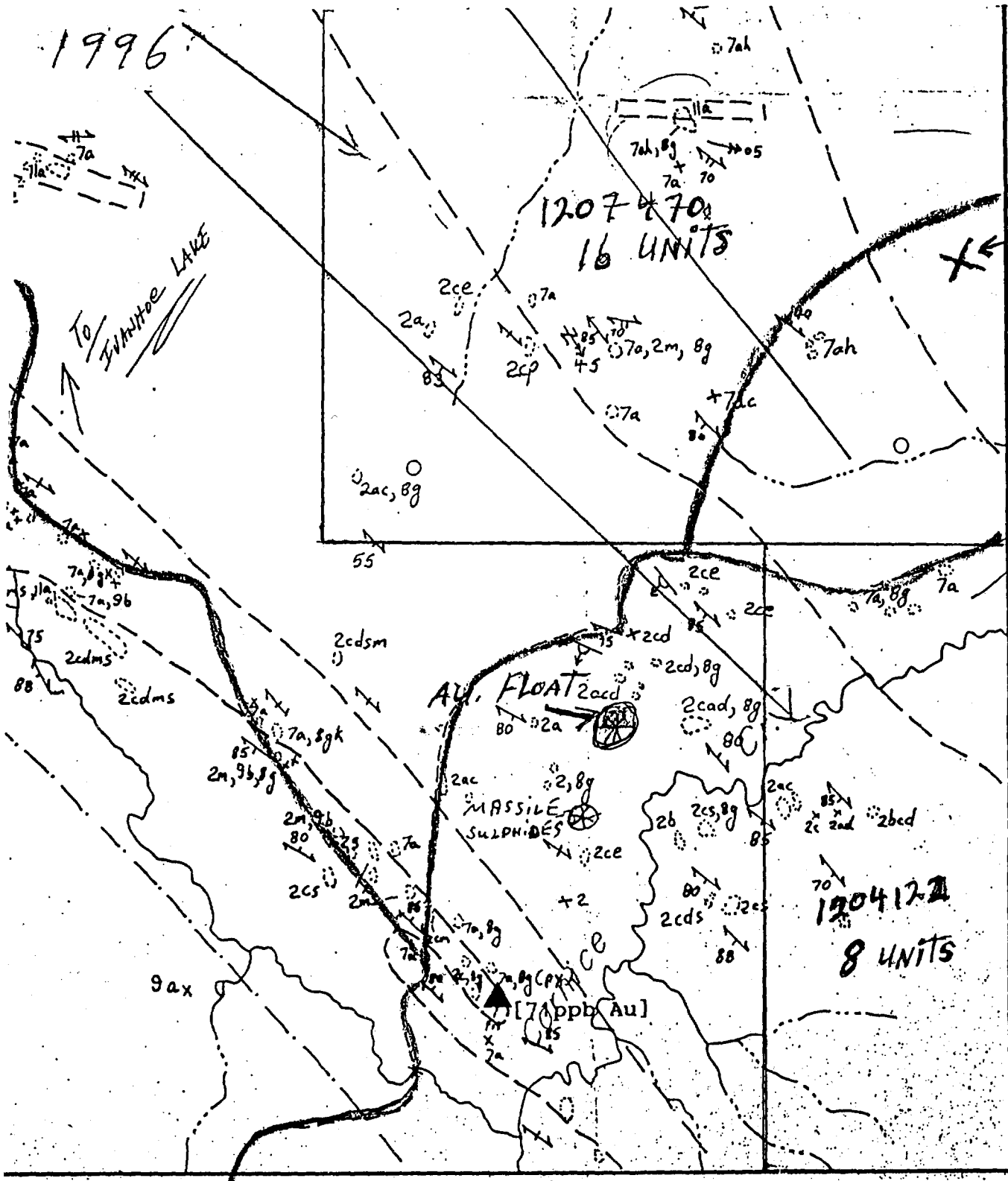

AREA OF PROJECT

To FOLLYET
TIMBER ROAD

2.17495

SUMMARY

IVANHOE TWP.

The property consists of 2 Mining Claims = 24 Units, situated in the South Eastern part of Ivanhoe TWP. Map # G 1102 Claim # 1204122 and # 1207470.

Work performed on Claim # 1207470

The area lies within the North Swayze greenstone belt of the Western Abitibi Subprovince, and is appx. 40 KL from Foleyet via Hwy 101 East for 11 KL then gravel Foleyet TBR Road for 15 KL thence bush roads to work site.

My work project consisted of Power Stripping and sampling on claim # 1207470 during the period of Nov 28th to Dec 3rd 1996 Inclusive. Stripping was performed by a Bombadier mounted 9300 John Deere Backhoe. Two areas were stripped See Fig # 5-A & # 5-B.

Sample assaying results on Fig # 6 .

Best results were of Zinc, Lead & Copper.

Pit # 2 has appx 12ft wide zone of orange rusted sheared flat rock which I will be going in to plug & Blast same next spring

2.17495

13
12
2
4
10
—
41
43

SKETCH CLAIM # 1207470

STRIPPED AREA # 1 PIT

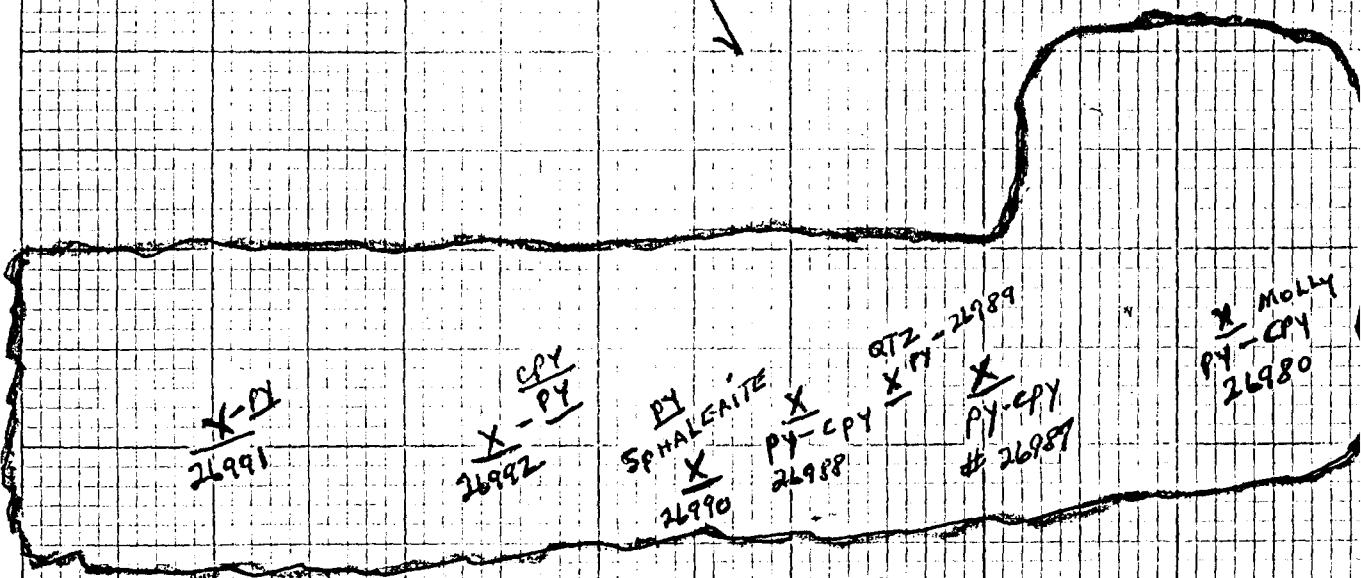
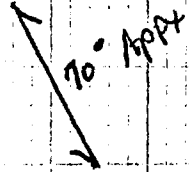

← APPX 70 FT LONG →

ONE INCH = 10 FEET

2.17495

SKETCH CLAIM # 1207470

STRIPPED AREA # 2 PIT

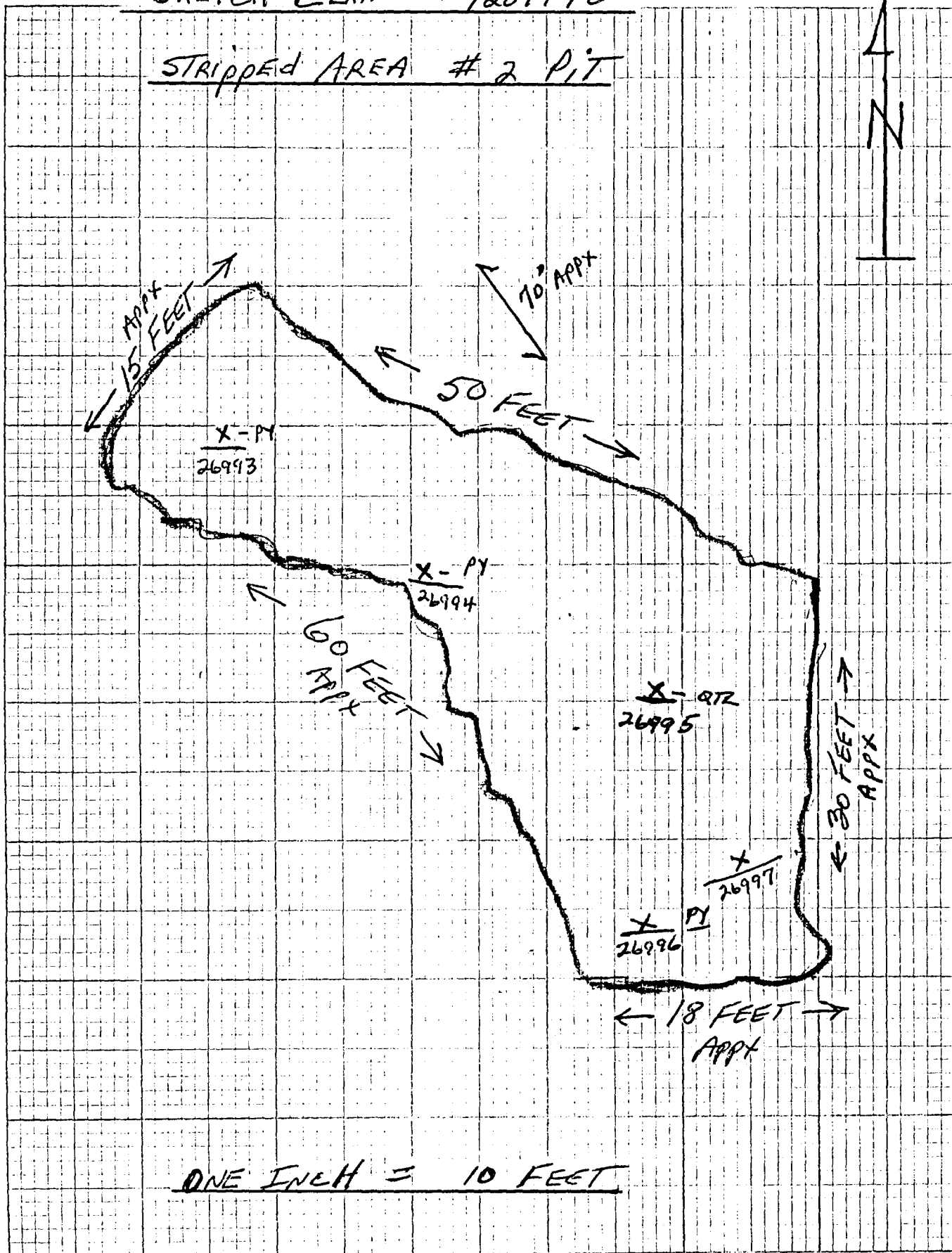

ONE INCH = 10 FEET

2.17495



SWASTIKA LABORATORIES

A Division of TSL/Assayers Inc.

Established 1928

Assaying - Consulting - Representation

Geochemical Analysis Certificate

6W-5077-RG1

Company: D. MORIN

Date: DEC-04-96

Project:

Attn: D. Morin / J. Robert

We hereby certify the following Geochemical Analysis of 10 Rock samples submitted DEC-02-96 by .

Sample Number	Au PPB	Au Check PPB	Ag PPM	Co PPM	Cu PPM	Ni PPM	Pb PPM	P
26987	2	-	-	-	-	-	-	
26988	7	-	-	-	-	-	-	
26989	3	-	-	-	-	-	-	
26990	9	-	0.6	23	71	48	1900	85
26991	14	14	0.4	49	170	87	10	16
26992	5	-	0.2	20	128	40	17	1
26993	3	3	-	-	-	-	-	
26994	3	-	0.2	25	288	43	1	4
26995	15	-	-	-	-	-	-	
26996	Nil	-	0.2	24	210	46	12	

One assay ton portion used.

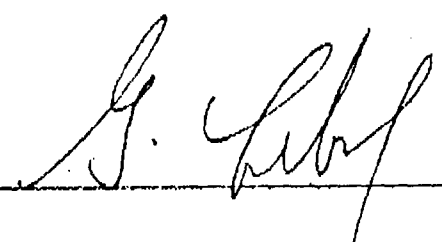
Certified by 

P.O. Box 10, Swastika, Ontario P0K 1T0
Telephone (705) 642-3244 FAX (705) 642-3300

2.17495

MNDM.
Sudbury, Ont.

SEPT 9/97

DUPLICATE

ATTN - Lucille Jerome.

2.17495

RE YOUR FILE - 2.17495 - W - 9760.00182

EQUIPMENT USED FOR STRIPPING WAS A
BOMBARDIER 9300, BACKHOE ON TRACKS

THE BACKHOE WAS USED FROM NOV 29TH - DEC 31ST
THE CHARGE WAS 5 DAYS @ 8 HRS @ \$90.00 PER HOUR

THE OPERATOR WAS R. COLLINS, OWNER.

#1 PIT = STRIPPING IS APPX 100 METERS FROM
LINE POST = 800 METERS SOUTH OF #1 POST. AND THIS WOULD
BE SOUTH-WEST OF LINE POST

#2 PIT = STRIPPING IS APPX 400 METERS WEST OF
LINE POST = 800 METERS SOUTH OF #1 POST.

SEE ATTACHED SKETCH.
ALSO DESCRIPTION OF SAMPLES ATTACHED.
PLUS ASSAY RESULTS

Denis Moulin

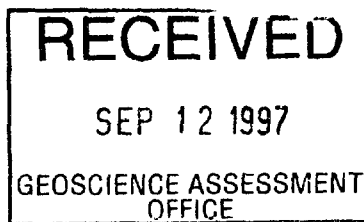

#5

DPAP 96-146

SKETCH OF CLAIM # 1207470

STRIPPING AREAS

WORK LOCATION

16 UNITS

2.17495

APPRX 400 M WEST OF LINE POST 800
#2 PIT

#1 PIT
APPRX 100 M SOUTH WEST OF LINE POST 800

OLD ROAD

KEITH TWP
HORWOOD TWP



RECEIVED
SEP 12 1997
GEOSCIENCE ASSESSMENT
OFFICE

DESCRIPTION OF SAMPLES

SAMPLE-

- 26989 - QTZ STRIGGER IN FELDSPAR phy - MINOR Py AND GALENA - Phy only 3 FT WIDE
- 26987 - GREYWACKE/SILTSTONE, FINE GRAIN, MED GRAY MINOR Py + TRACE CPy.
- 26988 - SAME AS 26987
- 26990 - POCKETS & SEAMS OF SPHALERITE, SEAM OF MOLYB IN QTZ VEIN
- 26991 - SILTSTONE SHEARING - Py - SEAM OF SPHALERITE
- 26992 - QTZ VEIN IN SHEARING - MINOR Py & CPy IN PEGMATITE MATERIAL
- 26993 - GREYWACKE - MED GRAY - DISSEMINATED Py.
- 26994 - GREYWACKE-SILTSTONE, FOLIATED SHEARED MINOR Py & SEAMS OF SPHALERITE.
- 26995 - GREYWACKE RUSTY DRANGE SHEARING WITH DARK BLUE QTZ POCKETS. MINOR Py.
- 26996 - SAME AS 26995 BUT HAS SEAM OF CALCO.

~~DUPLICATE~~

2. 11. 495

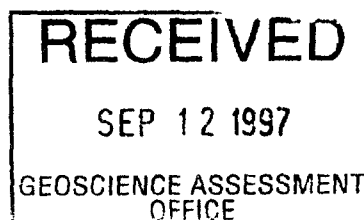

OPAP 96-146



Swastika Laboratories

A Division of TSL/Assayers Inc.

Assaying - Consulting - Representation

Established 1928

Geochemical Analysis Certificate

6W-5077-RG1

Company: **D. MORIN**

Date: DEC-04-96

Project:

2.17495

Attr: D. Morin / J. Robert

We hereby certify the following Geochemical Analysis of 10 Rock samples submitted DEC-02-96 by .

Sample Number	Au PPB	Au Check PPB	Ag PPM	Co PPM	Cu PPM	Ni PPM	Pb PPM	Zn PPM
26987	2	-	-	-	-	-	-	-
26988	7	-	-	-	-	-	-	-
26989	3	-	-	-	-	-	-	-
26990	9	-	0.6	23	71	48	1900	8540
26991	14	14	0.4	49	170	87	10	1630
26992	5	-	0.2	20	128	40	17	183
26993	3	3	-	-	-	-	-	-
26994	3	-	0.2	25	288	43	1	430
26995	15	-	-	-	-	-	-	-
26996	Nil	-	0.2	24	210	46	12	81

RECEIVED
 SEP 12 1997
 GEOSCIENCE ASSESSMENT
 OFFICE

One assay ton portion used.

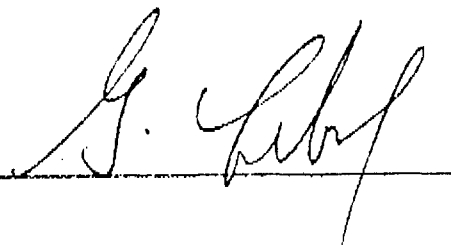
Certified by 

Personal information c
Mining Act, the informa
Questions about this
933 Ramsey Lake Roa



66(3) of the Mining Act. Under section 8 of the
ork and correspond with the mining land holder.
Northern Development and Mines 6th Floor.

2.17495

900

Instructions: - For work performed on Crown Lands before receiving a claim, use form 0240.
- Please type or print in ink.

1. Recorded holder(s) (Attach a list if necessary)

Name	Jacques Robert - 188148 DENIS MORIN, Roger Desrosiers, 125384	Client Number	172503
Address	PO. Box 103, FOLEYET ONT. PomITO.	Telephone Number	705-899-2077
		Fax Number	
Name		Client Number	
Address		Telephone Number	
		Fax Number	

2. Type of work performed: Check (✓) and report on only ONE of the following groups for this declaration.

Geotechnical (prospecting, surveys, assays and work under section 18 (regs)) Physical: drilling, stripping, trenching and associated assays Rehabilitation

Work Type	PROSPECTING CLAIM # IVANHOE TWP.	Office Use	
Dates Work Performed	From 03 08 96 To 10 11 96 Day Month Year Day Month Year	Commodity	
Global Positioning System Data (if available)	Township/Area IVANHOE TWP M or G-Plan Number G-1102	Total \$ Value of Work Claimed	597.00
		NTS Reference	
		Mining Division	Pocumuxie
		Resident Geologist District	Timmins

Please remember to: - obtain a work permit from the Ministry of Natural Resources as required;
- provide proper notice to surface rights holders before starting work;
- complete and attach a Statement of Costs, form 0212;
- provide a map showing contiguous mining lands that are linked for assigning work;
- include two copies of your technical report.

3. Person or companies who prepared the technical report (Attach a list if necessary)

Name	DENIS MORIN	Telephone Number	705-899-2077
Address	PO. Box 103, FOLEYET, ONT. PomITO	Fax Number	
Name		Telephone Number	
Address		Fax Number	
Name		Telephone Number	
Address		Fax Number	

4. Certification by Recorded Holder or Agent

I, DENIS MORIN (Print Name), do hereby certify that I have personal knowledge of the facts set forth in this Declaration of Assessment Work having caused the work to be performed or witnessed the same during or after its completion and, to the best of my knowledge, the annexed report is true.

Signature of Recorded Holder, or Agent	Denis Morin	Date	May 9/97
Agent's Address	PO. Box 103 FOLEYET ONT. PomITO	Telephone Number	705-899-2077
		Fax Number	

5. **Work to be recorded and distributed.** Work can only be assigned to claims that are contiguous (adjoining) to the mining land where work was performed, at the time work was performed. A map showing the contiguous link must accompany this form.

W. 9760. 00181

Mining Claim Number. Or if work was done on other eligible mining land, show in this column the location number indicated on the claim map.	Number of Claim Units. For other mining land, list hectares.	Value of work performed on this claim or other mining land.	Value of work applied to this claim.	Value of work assigned to other mining claims.	Bank. Value of work to be distributed at a future date.
eg TB 7827	16 ha	\$26, 825	N/A	\$24,000	\$2,825
eg 1234567	12	0	\$24,000	0	0
eg 1234568	2	\$ 8, 892	\$ 4,000	0	\$4,892
1 1207470	16	597.00	343.00		254.00
2					
3					
4					
5					
6				2.17495	
7					
8					
9					
10					
11					
12					
13					
14					
15					
Column Totals		597.00	343.00	0	254.00

RECEIVED
 JUL 10 1997
 MINING LANDS BRANCH

I, DENIS MORIN (Print Full Name), do hereby certify that the above work credits are eligible under subsection 7 (1) of the Assessment Work Regulation 6/96 for assignment to contiguous claims or for application to the claim where the work was done.

Signature of Recorded Holder or Agent Authorized in Writing: Denis Morin Date: MAY 9/97

6. Instructions for cutting back credits that are not approved.

Some of the credits claimed in this declaration may be cut back. Please check (✓) in the boxes below to show how you wish to prioritize the deletion of credits:

- 1. Credits are to be cut back from the Bank first, followed by option 2 or 3 or 4 as indicated.
- 2. Credits are to be cut back starting with the claims listed last, working backwards; or
- 3. Credits are to be cut back equally over all claims listed in this declaration; or
- 4. Credits are to be cut back as prioritized on the attached appendix or as follows (describe):

Note: If you have not indicated how your credits are to be deleted, credits will be cut back from the Bank first, followed by option number 2 if necessary.

For Office Use Only

Received Stamp	Deemed Approved Date	Date Notification Sent
	Date Approved	Total Value of Credit Approved
Approved for Recording by Mining Recorder (Signature)		

Personal information collected on this form is obtained under the authority of subsection 6(1) of the Assessment Work Regulation 6/96. Under section 8 of the Mining Act, the information is a public record. This information will be used to review the assessment work and correspond with the mining land holder. Questions about this collection should be directed to the Chief Mining Recorder, Ministry of Northern Development and Mines, 6th Floor, 933 Ramsey Lake Road, Sudbury, Ontario, P3E 6B5.

Work Type	Units of Work <small>Depending on the type of work, list the number of hours/days worked, metres of drilling, kilometres of grid line, number of samples, etc.</small>	Cost Per Unit of work	Total Cost
PROSPECTING CLAIM #	3 days @ \$150.00	450.00	450.00
IVANHOE TWP.			
Associated Costs (e.g. supplies, mobilization and demobilization).			
		2.17495	
Transportation Costs			
3 TRIPS @ 80KL-RTN-240KL @ 30		72.00	72.00
Food and Lodging Costs			
3 days @ 25.00		75.00	75.00
Total Value of Assessment Work			597.00

Calculations of Filing Discounts:

1. Work filed within two years of performance is claimed at 100% of the above Total Value of Assessment Work.
2. If work is filed after two years and up to five years after performance, it can only be claimed at 50% of the Total Value of Assessment Work. If this situation applies to your claims, use the calculation below:

TOTAL VALUE OF ASSESSMENT WORK × 0.50 = Total \$ value of worked claimed.

Note:

- Work older than 5 years is not eligible for credit.
- A recorded holder may be required to verify expenditures claimed in this statement of costs within 45 days of a request for verification and/or correction/clarification. If verification and/or correction/clarification is not made, the Minister may reject all or part of the assessment work submitted.

Certification verifying costs:

I, DENIS MORIN (please print full name), do hereby certify, that the amounts shown are as accurate as may reasonably be determined and the costs were incurred while conducting assessment work on the lands indicated on the accompanying Declaration of Work form as RECORDED HOLDER (recorded holder, agent, or state company position with signing authority) I am authorized to make this certification.

Signature: [Signature] Date: 11 / 11 / 11



Declaration of Assessment Work Performed on Mining Land

Mining Act, Subsection 65(2) and 66(3), R.S.O. 1990

Transaction Number (office use) W. 9760. 00182 Assessment Files Research Imaging

Personal information collected on this form is obtained under the authority of subsections 65(2) and 66(3) of the Mining Act. Under section 8 of the Mining Act, the information is a public record. This information will be used to review the assessment work and correspond with the mining land holder. Questions about this collection should be directed to the Chief Mining Recorder, Ministry of Northern Development and Mines, 6th Floor, 933 Ramsey Lake Road, Sudbury, Ontario, P3E 6B5.

Instructions: - For work performed on Crown Lands before recording a claim, use form 0240. - Please type or print in ink.

2.17495

1. Recorded holder(s) (Attach a list if necessary)

Name: DENIS MORIN, Jacques Robert, Roger de... Client Number: 172503, 188148, 125387 Address: P.O. Box 103 FOLEYET, ONT. POMITO Telephone Number: 705-899-2077

2. Type of work performed: Check (✓) and report on only ONE of the following groups for this declaration.

Geotechnical: [] Physical: [X] drilling, stripping, trenching and associated assays Rehabilitation: [] Work Type: MECHANICAL TRENCHING & STRIPPING, DRILLING WITH GAS PLUGGER, SAMPLING, ASSAYING COSTS Office Use: Total \$ Value of Work Claimed: 6,057.00 Dates Work Performed: From 28/11/96 To 3/12/96 Mining Division: Porcupine Resident Geologist District: Timmins

Please remember to: - obtain a work permit from the Ministry of Natural Resources as required; - provide proper notice to surface rights holders before starting work; - complete and attach a Statement of Costs, form 0212; - provide a map showing contiguous mining lands that are linked for assigning work; - include two copies of your technical report.

3. Person or companies who prepared the technical report (Attach a list if necessary)

Name: DENIS MORIN Telephone Number: 705-899-2077 Address: P.O. Box 103, FOLEYET, ONT. POMITO Received in R.O. MAY 12/97

4. Certification by Recorded Holder or Agent

I, DENIS MORIN, do hereby certify that I have personal knowledge of the facts set forth in this Declaration of Assessment Work having caused the work to be performed or witnessed the same during or after its completion and, to the best of my knowledge, the annexed report is true.

Signature of Recorded Holder or Agent: Denis Morin Date: May 9/97 Agent's Address: P.O. Box 103 FOLEYET ONT. Telephone Number: 705-899-2077 Fax Number: []

5. Work to be recorded and distributed. Work can only be assigned to claims that are contiguous (adjoining) to the mining land where work was performed, at the time work was performed. A map showing the contiguous link must accompany this form.

W. 9760. 00182

Mining Claim Number. Or if work was done on other eligible mining land, show in this column the location number indicated on the claim map.	Number of Claim Units. For other mining land, list hectares.	Value of work performed on this claim or other mining land.	Value of work applied to this claim.	Value of work assigned to other mining claims.	Bank. Value of work to be distributed at a future date.
eg TB 7827	16 ha	\$26, 825	N/A	\$24,000	\$2,825
eg 1234567	12	0	\$24,000	0	0
eg 1234568	2	\$ 8, 892	\$ 4,000	0	\$4,892
1 1207470	16	6,057.00	6,057.00		
2					
3					
4					
5					
6					
7					
8					
9					
10			2.17495		
11					
12					
13					
14					
15					
Column Totals		6,057.00	6,057.00	0	0

I, DENIS MORIN (Print Full Name), do hereby certify that the above work credits are eligible under subsection 7 (1) of the Assessment Work Regulation 6/96 for assignment to contiguous claims or for application to the claim where the work was done.

Signature of Recorded Holder or Agent Authorized in Writing: Denis Morin Date: May 9/97

6. Instructions for cutting back credits that are not approved.

Some of the credits claimed in this declaration may be cut back. Please check (✓) in the boxes below to show how you wish to prioritize the deletion of credits:

- 1. Credits are to be cut back from the Bank first, followed by option 2 or 3 or 4 as indicated.
- 2. Credits are to be cut back starting with the claims listed last, working backwards; or
- 3. Credits are to be cut back equally over all claims listed in this declaration; or
- 4. Credits are to be cut back as prioritized on the attached appendix or as follows (describe):

Note: If you have not indicated how your credits are to be deleted, credits will be cut back from the Bank first, followed by option number 2 if necessary.

For Office Use Only

Received Stamp	Deemed Approved Date	Date Notification Sent
	Date Approved	Total Value of Credit Approved
Approved for Recording by Mining Recorder (Signature)		

Personal information collected on this form is obtained under the authority of subsection 6(1) of the Assessment Work Regulation 6/96. Under section 8 of the Mining Act, the information is a public record. This information will be used to review the assessment work and correspond with the mining land holder. Questions about this collection should be directed to the Chief Mining Recorder, Ministry of Northern Development and Mines, 6th Floor, 933 Ramsey Lake Road, Sudbury, Ontario, P3E 6B5.

Work Type	Units of Work <small>Depending on the type of work, list the number of hours/days worked, metres of drilling, kilometres of grid line, number of samples, etc.</small>	Cost Per Unit of work	Total Cost
MECHANICAL STRIPPING	5 day @ \$90. HR ^{120.00 DAY}	3,600.00	3,600.00
+ TRENCHING BOMBARDIER 9300			
HELPER	5 days @ \$150.00	750.00	750.00
OPERATOR TRAVEL	10 HRS @ \$15.00 HR	150.00	150.00
5 days Pickup.	5 days @ \$55.00 day	275.00	275.00
Associated Costs (e.g. supplies, mobilization and demobilization).			
MORE + DEMOBE INCLUDED ABOVE.			
ASSAYING COSTS		287.33	287.33
PLUGGER DRILLING	2 days @ 150.00	300.00	300.00
WASHING, SUPERVISING, SAMPLE	3 days @ 150.00	450.00	450.00
Transportation Costs			
IVANHOE TWP - 5 TRIPS @ 80KL RTN			
	= 400 KL @ 30¢	120.00	120.00
Food and Lodging Costs			
	5 days @ \$25.00 day	125.00	125.00
Total Value of Assessment Work			6,057.00

2.17495

Calculations of Filing Discounts:

1. Work filed within two years of performance is claimed at 100% of the above Total Value of Assessment Work.
2. If work is filed after two years and up to five years after performance, it can only be claimed at 50% of the Total Value of Assessment Work. If this situation applies to your claims, use the calculation below:

TOTAL VALUE OF ASSESSMENT WORK × 0.50 = Total \$ value of worked claimed.

Note:

- Work older than 5 years is not eligible for credit.
- A recorded holder may be required to verify expenditures claimed in this statement of costs within 45 days of a request for verification and/or correction/clarification. If verification and/or correction/clarification is not made, the Minister may reject all or part of the assessment work submitted.

Certification verifying costs:

I, DENIS MORIN (please print full name), do hereby certify, that the amounts shown are as accurate as may reasonably be determined and the costs were incurred while conducting assessment work on the lands indicated on the accompanying Declaration of Work form as Denis Morin (recorded holder, agent, or state company position with signing authority) I am authorized to make this certification. **RECORDED HOLDER**

Ministry of
Northern Development
and Mines

Ministère du
Développement du Nord
et des Mines



September 22, 1997

DENIS CONRAD MORIN
BOX 103
FOLEYET, Ontario
P0M-1T0

Geoscience Assessment Office
933 Ramsey Lake Road
6th Floor
Sudbury, Ontario
P3E 6B5

Telephone: (888) 415-9846
Fax: (705) 670-5863

Dear Sir or Madam:

Submission Number: 2.17495

Status

Subject: Transaction Number(s):	W9760.00181	Approval After Notice
	W9760.00182	Approval After Notice

We have reviewed your Assessment Work submission with the above noted Transaction Number(s). The attached summary page(s) indicate the results of the review. **WE RECOMMEND YOU READ THIS SUMMARY FOR THE DETAILS PERTAINING TO YOUR ASSESSMENT WORK.**

If the status for a transaction is a 45 Day Notice, the summary will outline the reasons for the notice, and any steps you can take to remedy deficiencies. The 90-day deemed approval provision, subsection 6(7) of the Assessment Work Regulation, will no longer be in effect for assessment work which has received a 45 Day Notice.

Please note any revisions must be submitted in **DUPLICATE** to the Geoscience Assessment Office, by the response date on the summary.

If you have any questions regarding this correspondence, please contact Lucille Jerome by e-mail at jerome_l@torv05.ndm.gov.on.ca or by telephone at (705) 670-5858.

Yours sincerely,

A handwritten signature in black ink, appearing to read "Blair Kite".

ORIGINAL SIGNED BY
Blair Kite
Supervisor, Geoscience Assessment Office
Mining Lands Section

Work Report Assessment Results

Submission Number: 2.17495

Date Correspondence Sent: September 22, 1997

Assessor: Lucille Jerome

Transaction Number	First Claim Number	Township(s) / Area(s)	Status	Approval Date
W9760.00181	1207470	IVANHOE	Approval After Notice	September 22, 1997

Section:

9 Prospecting PROSP

The revisions outlined in the Notice dated August 7, 1997, have been corrected. Accordingly, assessment work credit has been approved as outlined on the Declaration of Assessment Work Form accompanying this submission.

Transaction Number	First Claim Number	Township(s) / Area(s)	Status	Approval Date
W9760.00182	1207470	IVANHOE	Approval After Notice	September 22, 1997

Section:

10 Physical PMECH

Correspondence to:

Resident Geologist
South Porcupine, ON

Assessment Files Library
Sudbury, ON

Recorded Holder(s) and/or Agent(s):

DENIS CONRAD MORIN
FOLEYET, Ontario

JACQUES ROBERT
PORCUPINE, Ontario

ROGER C. DENOMMEE
TIMMINS, ONTARIO

REFERENCES

Order No.	Date	Disposition	File
101	1988	M.A.C. - MINING RIGHTS ONLY	163802
102	1988	S.R.G. - SURFACE RIGHTS ONLY	11000085
103	1988	M.D.C. - MINING AND SURFACE RIGHTS	163802
104	1988	RESERVE	163802



LEGEND

HIGHWAY AND ROUTE NO.
OTHER ROADS
TRAILS
SURVEYED LINES
TOWNSHIP, RANGE LINES, ETC.
LOTS, MINING CLAIMS, PARCELS, ETC.
UNSURVEYED LINES
LOT LINES
PARCEL BOUNDARY
MINING CLAIMS ETC.
RAILWAY AND RIGHT OF WAY
UTILITY LINES
NON-FEDERAL STREAM
FLOODING OR FLOODING RIGHTS
SUBDIVISION OR COMPOSITE PLAN
RESERVATION
ORIGINAL SHORELINE
MARSH OR MUSKEG
MINES
TRaverse MONUMENT

DISPOSITION OF CROWN LANDS

TYPE OF DOCUMENT	SYMBOL
PATENT, SURFACE & MINING RIGHTS	
SURFACE RIGHTS ONLY	
MINING RIGHTS ONLY	
LEASE, SURFACE & MINING RIGHTS	
SURFACE RIGHTS ONLY	
MINING RIGHTS ONLY	
LICENSE OF OCCUPATION	
ORDER-IN-COUNCIL	
RESERVATION	
CANCELLED	
SAND & GRAVEL	

NOTE: MINING RIGHTS IN PARCELS PATENTED PRIOR TO MAY 8, 1975, VESTED IN ORIGINAL PATENTEE BY THE PUBLIC LANDS ACT, R.S.O. 1970, CHAP. 208 SEC. 26. SUBJECT TO

SCALE 1:20,000

THIS TWP. IS SUBJECT TO FOREST ACTIVITY IN 1996/97. FURTHER INFORMATION ON FILE.

DATE OF ISSUE
SEP 22 1987
PROVINCIAL RECORDING OFFICE - SUDBURY

TOWNSHIP
IVANHOE
M.N.R. ADMINISTRATIVE DISTRICT
CHAPLEAU
MINING DIVISION
PORCUPINE
LAND TITLES / REGISTRY DIVISION
SUDBURY

Ministry of Natural Resources
Ministry of Northern Development and Mines
Ontario

DATE: OCTOBER, 1986
Number
G-1102

INFORMATION THAT IS ON THIS MAP HAS BEEN COMPILED FROM THE SERVICES AND RECORDS OF THE MINISTRY OF NORTHERN DEVELOPMENT AND MINES. THE INFORMATION IS FOR GENERAL INFORMATION AND IS NOT TO BE USED FOR LEGAL PURPOSES.