



42813NE0001 W9660-00273 BYNG

010

Nature of rocks: The type of rock we are currently working on are metamorphic rocks, with various ultramafic veins dispersed throughout the outcrop.

The area is composed of clearcut forest with approx. 10-15% of exposed rocks.

Type of equipment used:

- Beep Matt II
- Honda 250 trike.
- Compressor
- 200 ft. air hose.
- 1 Thor 80 lbs Jackhammer
- 1 Thor 60 lbs air drill.
- 13 drill bits
- 2 4 feet extension.
- 2 2 feet extension.
- F-150 2wd. pickup truck.
- Plugger
- Dynamite, caps & detonator
- wide variety of hand tools.

From June 10-16 /95 we used the plunger to drill holes at the following sample sites.

J, R, A, 503, 101, 10, G, H

In the following days June 17-20 /95 we blasted these sites about 3' deep, the only significant result from the sampling after the blast was G, H, 503, A

From Aug 8-14 /95 we used the air compressor and a small drill to drill the following sites.

503, 5041, 5043, 5051, 5047

From Aug 15-17 /95 we blasted these sites & took samples afterward

- site 503 was blasted 3' deep by 12' long from there came the sample number 5031 to 50316, 503A1, 503A2
- site 5041 was blasted 3' deep by 4' long, from there came sample number 5041-H, 5041-I, 5041-K, 5041-M
- site 5043 was blasted 4' deep by 6' long, from there came sample number 5043-1 to 5043-6
- site 5047 was blasted 2' deep by 3' long, from there came sample number 5047-1 to 5047-6
- site 5051 was blasted 8' deep by 10' long, from there came sample number 5051-1 to 5051-6

- None of these sample numbers are on the map, but are marked in the blasted area with fluorescent paint

Date and hourly rate the equipment is used.

Beep Mat II → The dates for the use of the beep mat II are as followed, but since it was lent to us from the Timmins Ministry of Northern Devel. & Mines there was no fee or hourly rate involved with this piece of equipment.

May 14 to 20 /94
Aug 18 to 25 /94

May 15 to 30 /95

Pluggers → Preceding dates are for the use of the pluggers, again it was on loan from the Thunder-Bay Ministry of Northern Development and Mines and there was no cost involved for its use. The model # or the brand used is unknown since we never recorded it.

June 10-16 /95

Date and hourly rate of equipment used.

Air Compressor → The dates for the use of the air compressor also includes the use of air hose, Jackhammer, air drill and all extension.

Aug 8-14 /95

→ The cost for the use of this equipment is \$637⁴⁸ since we borrowed the compressor and only had to pay for the equipment used or broken, this includes the drill bits, fuel & replacement of broken parts.

Dynamite → The dates dynamite was used are as follows

June 17-20 /95

Aug 15-17 /95

→ The cost for the purchase of dynamite, caps, connecting wire is \$546⁵⁰

Date and hourly rate of equipment used:

Honda 250 trike. → The following lists all dates
the equipment was used.

May	14 - 24	}	1994
June	4, 5, 6, 16, 17, 18		
Sep	1 - 6		
Aug	18 - 25		

May	15 - 18, 25 - 30	}	1995
June	3 - 22		
Aug	18 - 21		

→ the cost for the equipment was limited to the cost of running the equipment and maintaining its condition, which came to \$320⁰⁰, this includes tune ups, replacement seat from bear attack, batteries, tires.

Date and hourly rate of the equipment used.

Pickup truck → The following dates are for the use of the pickup truck.

May 14-24
June 4, 5, 6, 16, 17, 18
Sep 1-6
Aug 18-25, } 1994

May 15-18, 25-30
June 3-6, 10-16, 21-23
Aug 8-14, 18-21 } 1995

→ The cost for the use of the pickup trucks is \$1650⁰⁰

→ This is at a rate of \$25⁰⁰/day for 66 days.

Note and time operator work plus hourly rate:

* Please note - all salaries is paid on a daily basis of \$150⁰⁰/day per person.

Exp Matt II → May 14 to 20 /94
→ Aug 19 to 25 /94 Gerald Lecours
→ May 15 to 30 /95
total of 30 days

→ May 14 to 16 /94 Rita Lecours
→ Aug 18 to 20 /94
total of 6 days

Plugges → June 10 to 16 /95 Gerald Lecours
total of 6 days

→ June 10 to 16 /95 Rita Lecours
total of 6 days

→ June 11 to 15 /95 Ronald Lecours
total of 5 days

Date and time operator work plus hourly rate.

Air Compressor → Aug 8 to 14 / 95 Gerald Lewis.
total of 6 days

Dynamite → June 17 to 20 / 95 Gerald Lewis
total of 4 days

→ June 17 to 20 / 95 RAH Lewis.
total of 4 days

1193827

Relation of work with claim lines, post & topography N 8.5

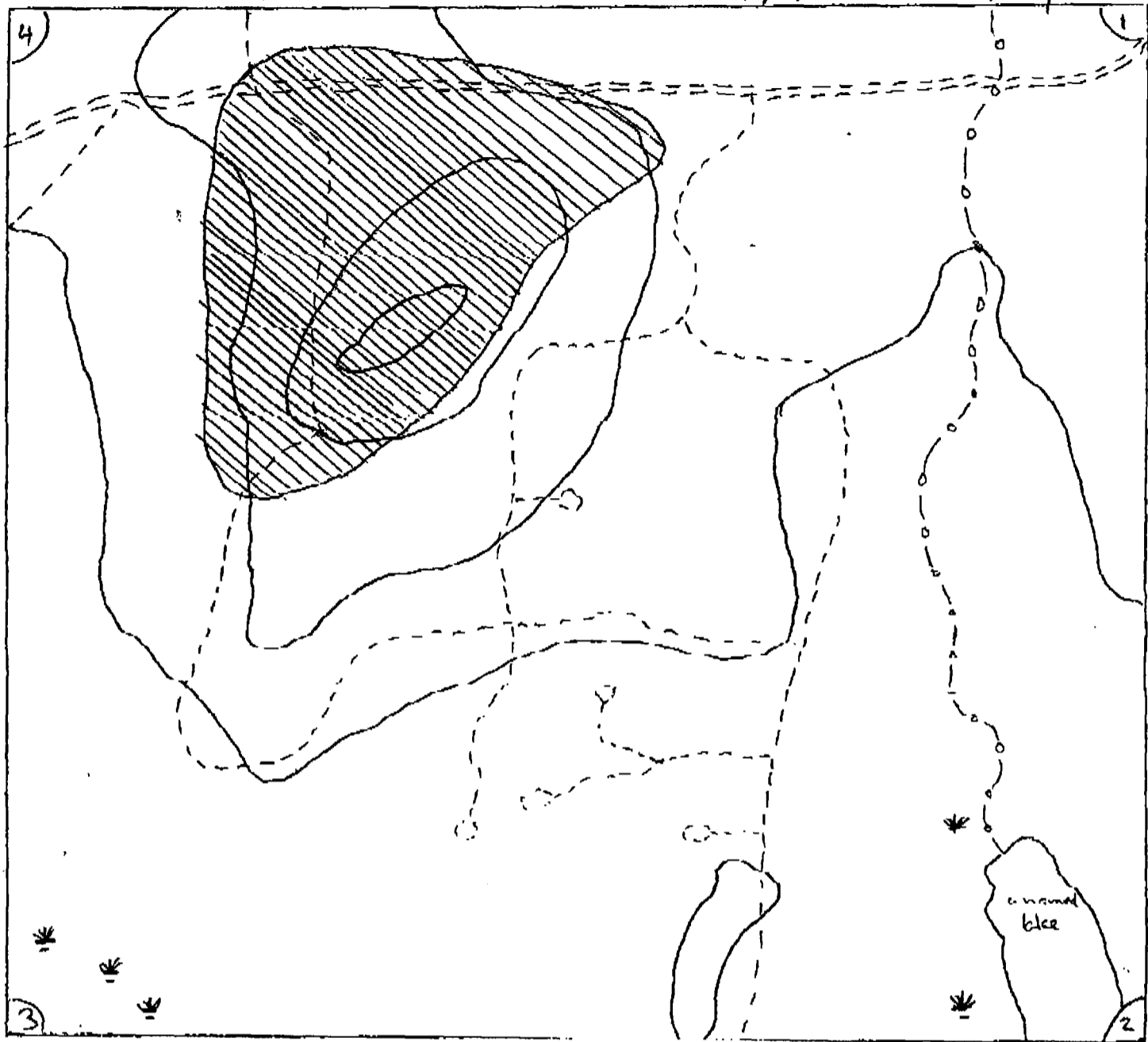

Legend

- - - - - old road trails
- - - - - location.
- * * * * * unslag
- [3] corner post with corresponding number
- o-o-o- creek



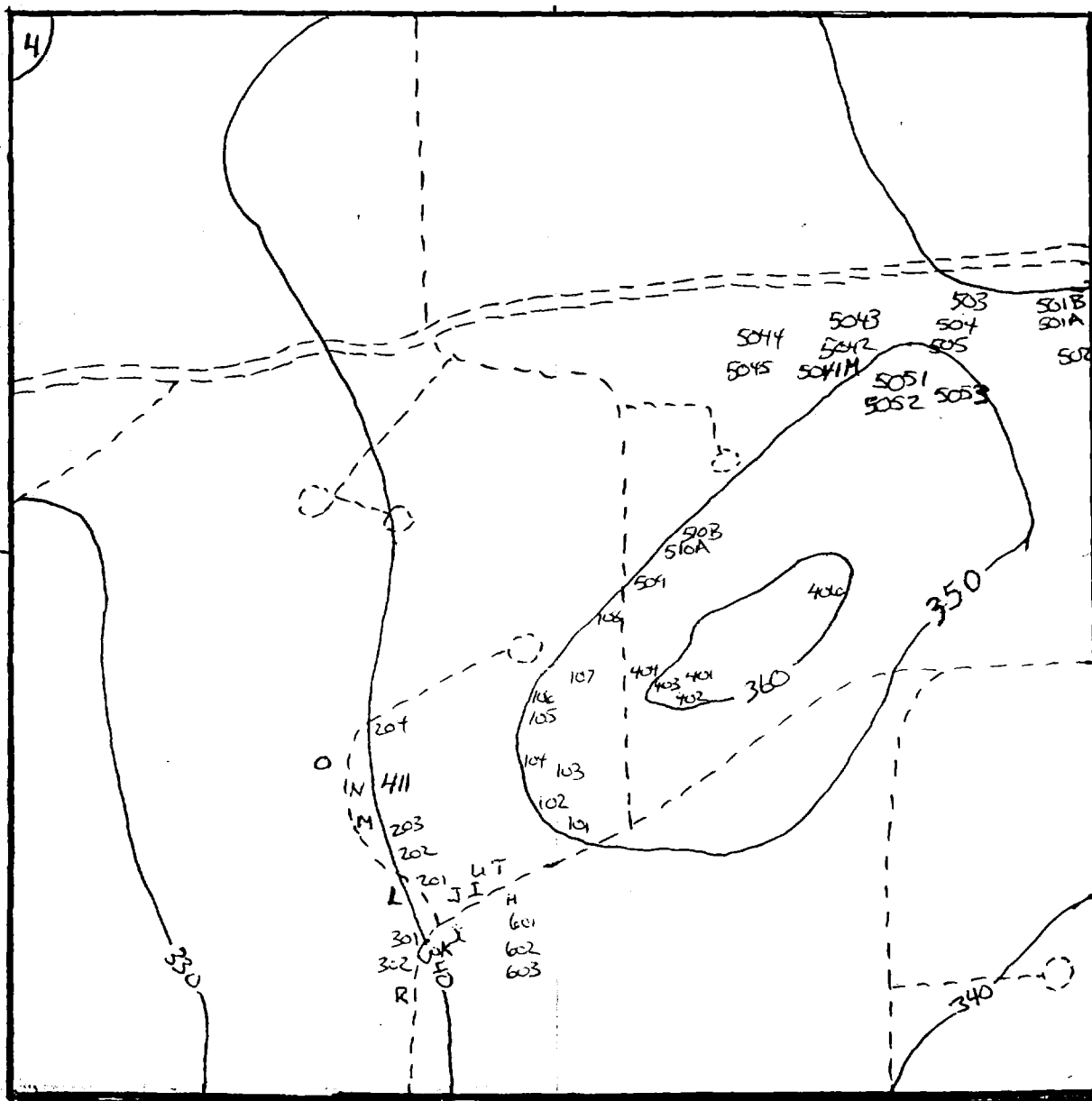

Location of samples taken.

claim # 1193827

N
8.5°

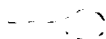
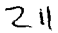

Legend.

-  elevation.
-  off-road trails
-  seasonal gravel roads.
-  corner post with corresponding number
-  trails end.
-  sample number and position

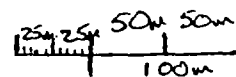

1 : 5000

Location of samples taken.

chain # 1193827

N
8.5°

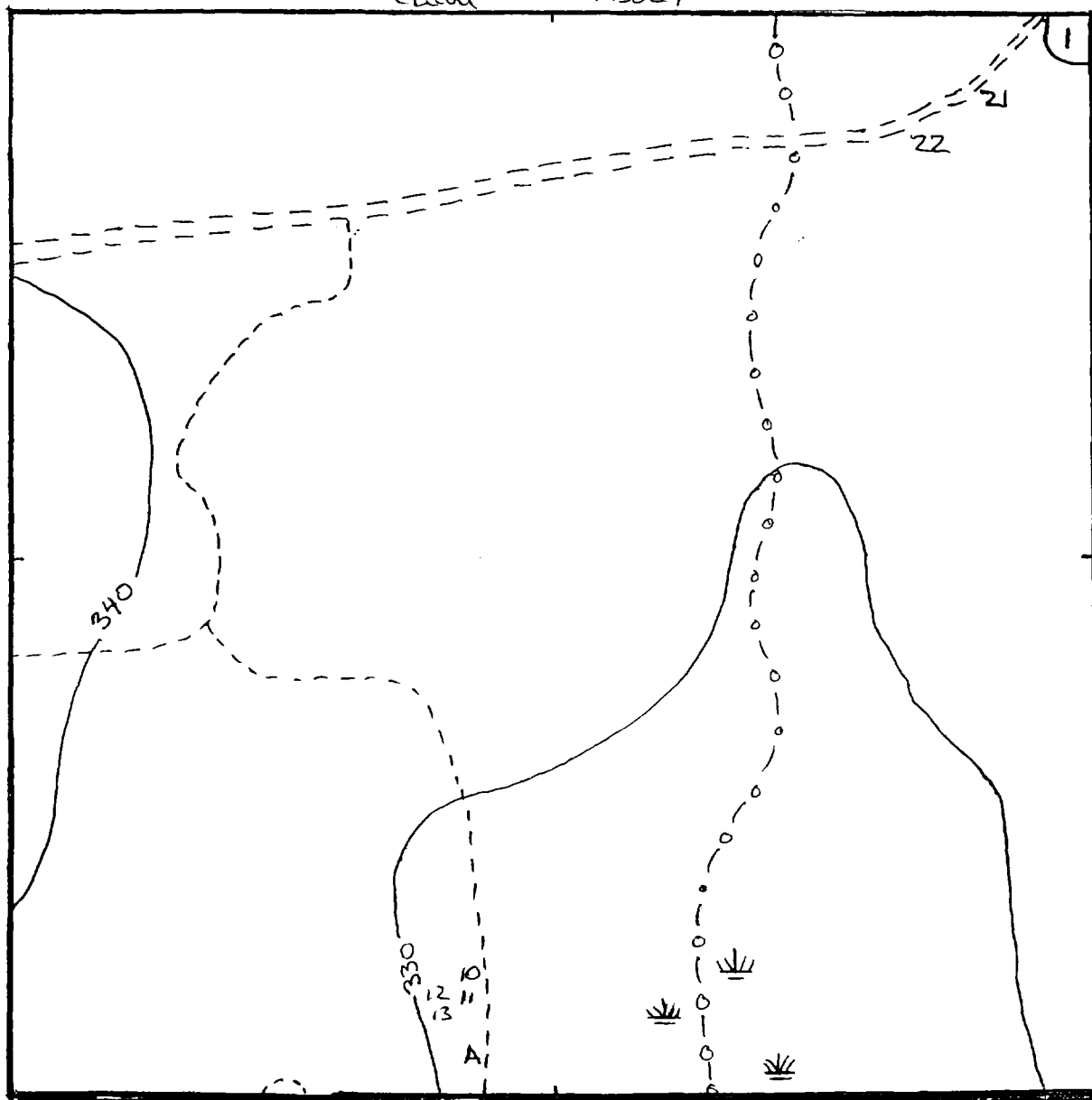

Legend.

- ==== seasonal gravel roads.
- o-o-o- creek.
- - - - - off-road trails.
- * * muskeg
- ~~~~~ elevation.
- ④ corner post with corresponding number
- 211 sample number and position

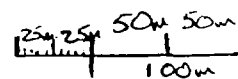

1 : 5000

Location of samples taken.

N
8.5°

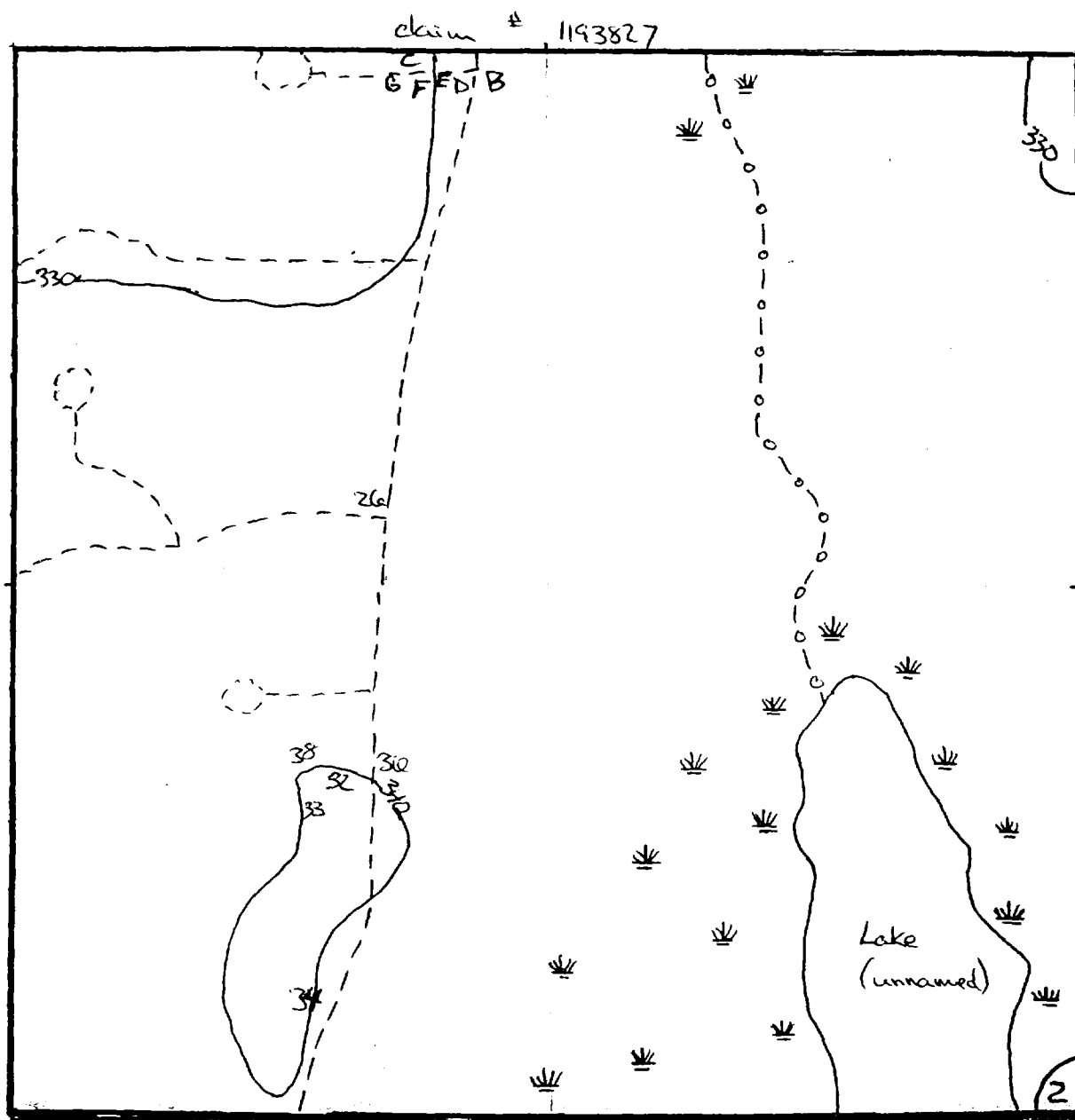

Legend.

- off-road trails.
- * * * * * muskeg.
- o-o-o- creek.
- ~~~~~ elevation
- ④ corner post with corresponding number
- 211 sample number and position

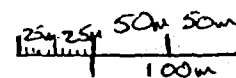

1 : 5000

Location of samples taken.

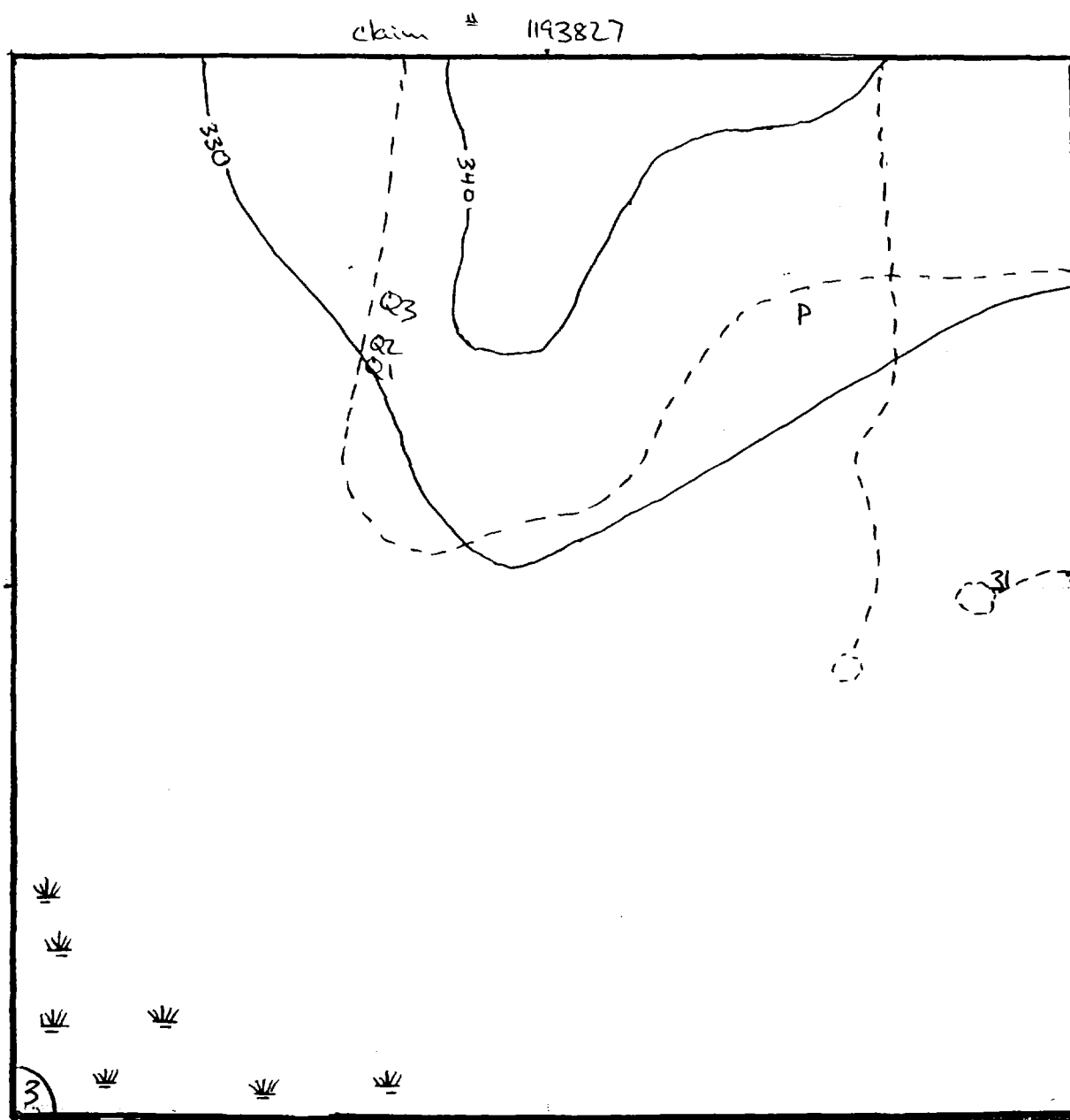

Legend.

- off-road trails
- ~~~~~ elevation.
- ✎ ✎ muskeg.
- ④ corner post with corresponding number
- 2/1 sample number and position

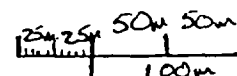

1 : 5000



Chemex Labs Ltd.

Analytical Chemists • Geochemists • Registered Assayers
212 Brooksbank Ave., North Vancouver
British Columbia, Canada V7J 2C1
PHONE 604-984-0221 FAX 604-984-0218

To: LECOURE, RITA

P.O. BOX 1001
HEARST, ON
POL 1N0

Project :
Comments: ATTN: RITA LECOURE

Page Number 1
Total Pages 1
Certificate Date: 19-SEP-95
Invoice No. I-9528146
P.O. Number :
Account :

CERTIFICATE OF ANALYSIS

A9528146

SAMPLE DESCRIPTION	PREP CODE	Cu ppm	Ni ppm																	
106A	205 234	1190	-----																	
503A	205 234	1260	380																	
503AM	205 234	1620	-----																	
503AM2	205 234	1220	-----																	
503C	205 234	55	82																	
503P	205 234	900	-----																	
503X	205 234	3370	172																	
5041E	205 234	640	117																	

09/19/95 7:40PM CHEMEX LABS VAX-FAX/

PAGE 00



Chemex Labs Ltd.

Analytical Chemists * Geochemists * Registered Assayers
 212 Brooksbank Ave. North Vancouver
 British Columbia, Canada V7J 2C1
 PHONE: 604-984-0221 FAX: 604-984-0210

To: LECOURS, RITA

P.O. BOX 1001
 HEARST, ON
 P0L 1N0

Project

ATTN: RITA LECOURS

Page Number : 1
 Total Pages : 1
 Certificate Date: 3-OCT-95
 Invoice No. : A9529421
 P.O. Number :
 Account :

CERTIFICATE OF ANALYSIS

A9529421

SAMPLE DESCRIPTION	PREP CODE	Au ppb FA-AA	Cu ppm	Zn ppm	Ni ppm	Co ppm	Fe %				
CREEK	205 226	< 5	103	106	56	---	---				
P0	205 226	---	38	68	16	16	---				
P1	205 226	---	5	---	8	---	1.00				
P1	205 226	< 5	71	106	5	5	1.80				
P2	205 226	---	15	---	10	5	1.75				
P3	205 226	---	231	---	20	15	2.20				
5041-D1	205 226	---	280	---	72	---	8.80				
5041-D2	205 226	---	460	---	146	---	9.20				
5041-1	205 226	---	1350	---	230	---	14.60				
5041-2	205 226	---	620	---	23	---	---				
5043-6	205 226	---	167	---	40	---	12.20				

10/03/95 4:51PM CHEMEX LABS VAX-FAX2

PAGE 002



Swastika Laboratories

A Division of TSL/Assayers Inc.

Assaying - Consulting - Representation

Established 1928

Assay Certificate

5W-3124-RA1

Company: **R. LECOURS**
Project:
Attn: R. Lecours

Date: AUG-03-95

We hereby certify the following Assay of 13 Rock samples submitted JUL-28-95 by .

Sample Number	Au oz/ton	Cu %	Ni %	Zn %	Pt oz/ton
9145 5035	Nil	0.03	0.04	0.01	<0.001
9146 Peak	-	0.01	0.02	-	<0.001
9147 5033	Nil	0.005	0.01	-	<0.001
9148 5035	-	0.04	0.02	-	<0.001
9149	Nil	0.03	-	-	-
9150 5035	Nil	0.02	0.02	-	<0.001
15715 5036	-	0.01	0.02	-	-
15716 5037	Nil	0.04	0.02	0.02	-
15717 5041-A	0.001	0.20	-	0.03	<0.001
15718 5041-B	0.001	0.12	0.02	-	-
15719 5041-B	-	0.04	0.01	0.02	-
15720 5041-B	-	0.03	-	-	-
15721 5041-C	Nil	0.05	0.02	0.04	<0.001

Certified by

P.O. Box 10, Swastika, Ontario P0K 1T0
Telephone (705) 642-3244 FAX (705) 642-3300

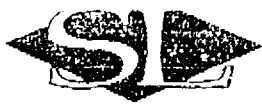

Swastika Laboratories

A Division of TSL/Assayers Inc.

Established 1928

Assaying - Consulting - Representation

Page 1 of 2

Assay Certificate

5W-2550-RA1

Company: **R. LECOURS**
Project:
Attn: **R. Lecours**

Date: JUL-04-95

We hereby certify the following Assay of 34 Rock samples submitted JUN-07-95 by .

Sample Number	Au oz/ton	Au Check oz/ton	Cu %
9108401 C	Nil	-	0.005
9109510 B	Nil	-	0.005
9110502	Nil	Nil	0.005
9111503	Nil	-	0.005
9112505	Nil	-	0.005
9113202	Nil	-	0.005
9114404	Nil	-	0.005
9115401 B	Nil	-	0.005
9116509	Nil	-	0.005
504A 9117	Nil	Nil	0.01
9118107 B	Nil	-	0.005
9119302 A	0.001	-	0.005
9120107 A	Nil	-	0.005
105 * 9121107 ?	Nil	-	0.01
9181603	0.001	-	0.005
9182204	Nil	-	0.005
9183203	Nil	Nil	0.005
9184107 D	Nil	-	0.005
9185105 E	Nil	-	0.005
9186105 C	Nil	-	0.02
9187105 B	Nil	-	0.005
9188102	Nil	-	0.005
9189104	Nil	-	0.005
9190105 D	Nil	Nil	0.03
9191 X	Nil	-	0.005
9192103	Nil	-	0.005
9193107 C	Nil	-	0.005
9194106 B	Nil	-	0.005
9195105 A	Nil	Nil	0.02
9196201	Nil	-	0.005

Certified by

P.O. Box 10, Swastika, Ontario P0K 1T0
Telephone (705) 642-3244 FAX (705) 642-3300



Established 1928

Swastika Laboratories

A Division of TSL/Assayers Inc.

Assaying - Consulting - Representation

5

Assay Certificate

4W-2134-RA1

Company: RITA LECOURS

Date: SEP-19-94

Project:

Att: R. Lecours

We hereby certify the following Assay of 14 Rock samples submitted SEP-14-94 by R. Lecours.

103 notes

Sample Number	Au oz/ton	Au Check oz/ton	Ag PPM	Cu PPM	Ni PPM	Pb PPM	Zn PPM
15701 406 FM	Nil	Nil	0.2	281	89	52	46
15702 401 F	Nil	-	0.1	41	13	16	25
15703 301 C	Nil	-	0.1	10	22	12	10
15704 301 A	Nil	-	0.1	24	26	7	25
15705 406 BM	Nil	-	0.1	63	45	5	22
15706 301 B	Nil	-	0.1	14	19	9	41
15707 302 BM	Nil	-	0.2	45	48	3	27
15708 503 AM	0.001	0.001	0.2	108	77	5	29
15709 101 A	Nil	-	0.2	265	38	4	226
15710 510 A	Nil	-	0.2	98	51	3	22
15711 504 B	Nil	-	0.1	47	35	4	41
15712 301 D	Nil	-	0.1	29	16	4	30
15713 301 E	Nil	-	0.1	11	18	3	6
15714 101 B	Nil	-	0.2	130	34	4	24

Certified by

P.O. Box 10, Swastika, Ontario P0K 1T0
 Telephone (705) 642-3244 FAX (705) 642-3300



Established 1928

Swastika Laboratories

A Division of TSL/Assayers Inc.

Assaying - Consulting - Representation

③

Assay Certificate

4W-1116-RA1

Company: RITA LECOURS

Date: JUN-09-94

Project:

Attn: R. Lecours

We hereby certify the following Assay of 10 Rock samples submitted JUN-03-94 by R. Lecours.

Sample Number	Au oz/ton	Au Check oz/ton	Ag PPM	Co PPM	Cu PPM	Ni PPM	Pb PPM	Zn PPM
9101 Q1	0.002	0.002	0.01	22	202	35	20	51
9102 P	Nil	-	0.01	13	26	51	1	45
9103 Q3	Nil	-	0.01	19	175	33	2	61
9104 Q2	Nil	-	0.01	19	168	32	1	46
9105 H4	Nil	-	0.01	12	76	39	1	38
9106 J2	Nil	-	0.01	6	13	15	2	63
9107 R	0.002	-	-	-	-	19	-	-
16098 T	Nil	-	-	-	-	39	-	-
16099 S	Nil	-	-	-	-	16	-	-
16100 U	Nil	Nil	0.2	-	-	57	-	-

Certified by

P.O. Box 10, Swastika, Ontario P0K 1T0

Tel: (519) 338-2222 Fax: (519) 338-2222



Established 1928

Swastika Laboratories

A Division of TSL/Assayers Inc.

Assaying - Consulting - Representation

(4)

Assay Certificate

4W-1249-RA1

Company: **RITA LECOURS**

Date: JUN-22-94

Project:

Attn: R. Lecours

We hereby certify the following Assay of 17 Rock samples submitted JUN-16-94 by .

Sample Number	Au oz/ton	Au Check oz/ton	Ag PPM	Cu PPM	Ni PPM	Pb PPM	Zn PPM
9151 26	Nil	-	0.1	69	22	109	26
9152 27	Nil	-	0.1	25	36	16	13
9153 28	Nil	Nil	0.1	33	17	3	15
9154 29	Nil	-	0.1	33	13	1	21
9155 30	Nil	-	0.1	51	37	4	32
9156 31	Nil	-	0.1	44	15	1	35
9157 32	Nil	-	0.1	69	39	1	40
9158 33	Nil	-	0.1	91	67	1	38
9159 34	Nil	Nil	0.1	29	10	1	7
9160 35	Nil	-	0.1	82	35	1	30
9161 36	Nil	-	0.1	33	42	2	52
9162 37	Nil	-	0.1	35	17	1	34
9163 38	Nil	-	0.1	45	25	1	43
9164 21	Nil	-	0.1	34	30	1	27
9166 23	Nil	-	0.1	14	8	1	14
9167 24	Nil	-	0.1	88	31	1	20
9168 25	Nil	Nil	0.2	247	50	1	38

Certified by

P.O. Box 10, Swastika, Ontario P0K 1T0
Telephone (705) 642-3244 FAX (705) 642-3300



Chemex Labs Ltd.

Analytical Chemists * Geochemists * Registered Assayers
 212 Brookbank Ave., North Vancouver
 6700 Columbia Street, V7J 2G1
 PHONE: 604-981-1100 FAX: 604-981-0018

To: LECOURS RITA

P.O. BOX 1001
 HEARST, ON
 P0L 1N0

Project
 Comments: ATTN: RITA LECOURS

Page Number 1-B
 Total Pages 1
 Certificate Date 07 SEP-95
 Invoice No. I-9526244
 P.O. Number
 Account

CERTIFICATE OF ANALYSIS

A9526244

SAMPLE DESCRIPTION	PREP CODE	Na %	Ni ppm	P ppm	Pb ppm	Sb ppm	Sc ppm	Sl ppm	Ti %	Tl ppm	U ppm	V ppm	W ppm	Zn ppm
5051-1X	205 226	0.03	139	320	< 2	< 2	< 1	1	0.01	< 10	< 10	13	< 10	62
		Sodium	Nickel	Phosphorus	Lead	Antimony	Scandium	Strontium	Titanium	Thallium	Uranium	Vanadium	Tungsten	Zinc

09/07/95 10:53AM CHEMEX LABS VAX-FAX2

PAGE 003

CERTIFICATION:



Chemex Labs Ltd.
 Analytical Chemists & Registered Assayers
 212-800-1111
 North Vancouver
 V7L 2C1

To: LECOURS, RITA
 P.O. BOX 1001
 HEARST, ON
 POL 1N0

Page Number 1-A
 Total Pages 1
 Certificate Date 07-SEP-95
 Invoice No. I-9526244
 P.O. Number :
 Account:

Project :
 Comments: ATTN: RITA LECOURS

CERTIFICATE OF ANALYSIS A9526244

SAMPLE DESCRIPTION	PREP CODE	Ag ppm	Al %	As ppm	Ba ppm	Be ppm	Bi ppm	Ca %	Cd ppm	Co ppm	Cr ppm	Cu ppm	Fe %	Ga ppm	Hg ppm	K %	La ppm	Mg %	Mn ppm	Mo ppm
5051-1X	205 226	1.6		2	10	0.	2	0.60		49	50	917	9.33	10	1	0.03	16	0.11	100	4
		Silver	Aluminium	Arsenic	Barium	Beryllium	Bismuth	Calcium	Cadmium	Cobalt	Chromium	Copper	Iron	Gallium	Mercury	Potassium	Lanthanum	Magnesium	Manganese	Molybdenum

09/07/95 10:52AM CHEMEX LABS VAX-FAX2

PAGE 002

CERTIFICATION:

AUG-29-95 TUE 8:11

CHEMEX VAX FAX1

P.02

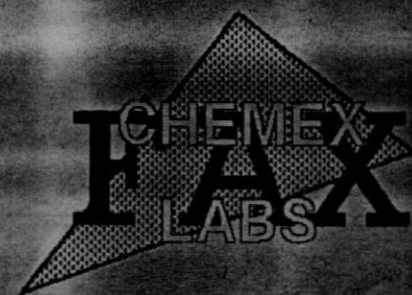

Chemex Labs Ltd.

Analytical Chemists * Geochemists * Registered Assayers
 212 Brooksbank Ave., North Vancouver
 British Columbia, Canada V7J 2C1
 PHONE: 604-984-0221 FAX: 604-984-0218

To: LECOORS, RITA

P.O. BOX 1001
 HEARST, ON
 POL 1N0

Project:
 Comments: ATTN: RITA LECOORS

Page Number 1
 Total Pages 1
 Certificate Date 25-AUG
 Invoice No. 1-952624
 P.O. Number
 Account

CERTIFICATE OF ANALYSIS A9526242

SAMPLE DESCRIPTION	PREP CODE	Au ppb FA+AA	Cu ppm	Ni ppm						
#01	205 226	< 5	650	220						
#07	205 226	< 5	186	116						
#10	205 226	< 5	430	86						
#11	205 226	< 5	400	111						
#12	205 226	< 5	370	100						
#13	205 226	< 5	14	225						
#14	205 226	< 5	1650	154						
#15	205 226	< 5	440	188						
#16	205 226	< 5	220	92						
5041-E	205 226	< 5	640	177						
5041-F	205 226	< 5	101	81						
5041-G	205 226	< 5	275	76						
5041-K	205 226	< 5	810	121						
5041-M	205 226	< 5	64	87						
5043-1	205 226	< 5	4	38						
5043-2	205 226	< 5	< 1	18						
5043-3	205 226	< 5	19	310						
5043-4	205 226	< 5	60	108						
5043-5	205 226	< 5	6	82						
5043-6	205 226	< 5	181	65						
5047-1	205 226	< 5	78	115						
5047-2	205 226	< 5	91	63						
5047-3	205 226	< 5	88	50						
5047-4	205 226	< 5	76	138						
5047-5	205 226	< 5	72	33						
5047-6	205 226	< 5	178	56						
5051-1	205 226	< 5	870	112						
5051-2	205 226	< 5	420	82						
5051-3	205 226	< 5	15	60						
5051-4	205 226	< 5	12	33						
5051-5	205 226	< 5	96	7						
5051-6	205 226	< 5	550	78						

CERTIFICATION:



Established 1928

Swastika Laboratories

A Division of TSL/Assayers Inc.

Assaying - Consulting - Representation

Assay Certificate

5W-2819-PA1

Company: **R. LECOURS**

Date: JUL-05-95

Project:

Attn: R. Lecours

We hereby certify the following Assay of 23 Rock samples submitted JUN-29-95 by .

Sample Number	Au oz/ton	Au Check oz/ton	Cu %	Ni %
9122 5042	-	-	0.005	0.005
*9123 503A	Nil	0.001	0.12	0.04
*9124 5041M	-	-	0.02	-
9125 5046	-	-	0.005	-
*9126 5052	-	-	0.01	-
9127 5043	-	-	0.005	-
9128 503B	-	-	0.005	-
*9129 501A	-	-	0.01	-
9130 5031	-	-	0.005	0.005
9131 5045	-	-	0.005	-
*9132 501B	-	-	0.01	-
*9133 505	-	-	0.02	-
9134 5044	-	-	0.005	0.01
9135 5047	-	-	0.005	0.01
*9136 504A	-	-	0.02	0.005
9137 5051	-	-	0.005	-
9138 5048	-	-	0.005	-
9139 5053	-	-	0.005	0.005
*9140 510B	-	-	0.04	-
*9141 5032	-	-	0.01	0.005
*9142 510A	-	-	0.02	0.005
9143 5033	-	-	0.005	0.005
9144 5100	-	-	0.005	0.005

Certified by

P.O. Box 10, Swastika, Ontario P0K 1T0

Telephone (705) 642-3244

FAX (705) 642-3390



Established 1928

Swastika Laboratories

A Division of T.S.I./Assayers Inc.

Assaying - Consulting - Representation

②

Assay Certificate

4W-1022-RA1

Company: RITA LECOURS

Date: MAY-31-94

Project:

Att: R. Lecours

We hereby certify the following Assay of 27 Rock samples submitted MAY-23-94 by .

Sample Number	Au oz/ton	Au Check oz/ton	Ag PPM	Cu PPM	Ni PPM	Pb PPM	Zn PPM
16071 K	0.001	-	0.1	19	14	7	25
16072 G	Nil	-	0.1	22	1090	1	67
16073 D	Nil	-	0.1	17	20	1	10
16074 B	Nil	-	0.1	38	53	1	81
16075 A	0.001	0.002	0.1	21	16	1	16
16076 H	Nil	-	0.1	4	2380	1	55
16077 I	Nil	-	0.1	9	20	1	7
16078 E	Nil	-	0.1	102	21	1	22
16079 J	0.001	-	0.1	10	17	5	57
16080 F	Nil	-	0.2	124	37	1	131
16081 M	Nil	-	0.1	11	13	1	10
16082 C	Nil	-	0.1	13	18	1	21
16083 O	Nil	-	0.1	7	9	1	5
16084 L	Nil	Nil	0.2	23	9	1	9
516085	Nil	-	0.2	32	11	1	13
16086	Nil	-	0.1	19	11	1	15
216087	Nil	-	0.2	10	7	1	9
416088	Nil	-	0.1	4	11	1	10
316089	Nil	-	0.1	11	6	1	8
716090	Nil	Nil	0.1	12	20	1	18
816091	Nil	-	0.2	42	15	3	16
1216092	Nil	-	0.1	27	10	1	10
1016093	Nil	-	0.1	24	23	1	14
916094	Nil	-	0.1	51	50	1	16
616095	Nil	-	0.1	21	20	1	20
1116096	Nil	-	0.1	46	24	1	17
16097 N	Nil	Nil	0.4	15	11	4	30
			0.2	42	24	3	20

Certified by



705-342-3300 07-04-95 08:49PM E211 #8

Swastika Laboratories

A Division of ISL/Assayco, Inc.

Assaying - Consulting - Representation

Page 2 of 2

5W-2550-RA1

Company: R. LECOURS
Project:
Attr: R. Lecours

Date: JUL-04-95

We hereby certify the following Assay of 34 Rock samples submitted JUN-07-95 by .

Sample Number	Ag oz/ton	As oz/ton	Cu %
9197 105 F	Nil		0.005
9198 106 A	Nil		0.12
9199 602 M	Nil		0.005
9200 601 M	Nil	Nil	0.01

Certified by



Ontario

Ministry of
Northern Development
and Mines

Ministère du
Développement du Nord
et des Mines

August 24, 1995

Ms. Rita Lecours
Box 1001
Hearst, ON P0L 1N0

Dear Rita:

Base metal results have returned for sample No. 503 and #A.

Results are as follows:

	<u>Copper</u>	<u>Zinc</u>	<u>Nickel</u>
503	7271.0	103.6	49.61
A	927.3	271.4	36.80

All values are in ppm.

Sincerely,

A handwritten signature in black ink, appearing to read "John K. Mason".

John K. Mason
Resident Geologist
Beardmore-Geraldton District
Field Services Section N.W.-O.G.S.
Ministry of Northern Development & Mines
Suite B002, 435 James Street S
Thunder Bay, ON P7E 6E3
Tel. 807/475-1331 Fax 807/475-1112

JKM/clk



Ontario

Ministry of
Northern Development
and Mines

Ministère du
Développement du Nord
et des Mines

July 26, 1995.

Rita Lecours
P.O. Box 1001
Hearst, ON

Dear Ms. Lecours:

The following are gold and base metal results for two samples that we received from you in mid June. I apologize for the delay.

<u>Sample #</u>	<u>Au</u> <u>(oz/ton)</u>	<u>Ag</u> <u>(oz/ton)</u>	<u>Cu</u> <u>(ppm)</u>	<u>Zn</u> <u>(ppm)</u>	<u>Ni</u> <u>(ppm)</u>
95-MRL-1 (#503)	N.D.	N.D.	>5000 (>.5%)	314	92
95-MRL-2 (#A)	N.D.	N.D.	1015	254	<40

Note: N.D. = Not Detected

Please do not hesitate to contact our office if you require further information.

Sincerely,

Gerry White
Staff Geologist
Beardmore-Geraldton District
Ontario Geological Survey
Suite 8002, 435 St. James Street
Thunder Bay, ON P7E 6E3
Tel. (807) 475-1331
Fax (807) 475-1112

GW/sew



Les renseignements personnels contenus dans la présente formule sont recueillis en vertu de la Loi sur les mines et serviront à la correspondance. Adresser toute question sur la collecte de ces renseignements au chef provincial des terrains miniers, ministère du Développement du Nord et des Mines, 159, rue Cedar, 4^e étage, Sudbury (Ontario) P3E 6A5; téléphone : (705) 670-7264.

- Directives :**
- Dactylographier ou écrire en lettres moulées.
 - Se reporter à la Loi sur les mines et aux règlements d'évaluation ou consulter le registrateur de claims.
 - Remplir une formule pour chaque groupe de travaux.
 - Joindre à la présente formule deux exemplaires.
 - Joindre à la présente formule une esquisse in



42B13NE0001 W9660-00273 BYNG

900

Titulaire(s) enregistré(s) Rita Lecours		N° de client
Adresse Box 1001 Hearst On. POLINO.		N° de téléphone 705 362 4748.
Division des mines Porcupine Mining Division	Canton/secteur Byng.	N° de plan M ou G
Dates d'exécution des travaux du : June 10 /95		au : Aug. 17 /95

Travaux exécutés (cocher un seul groupe de travaux)

Groupe de travaux	Genre
<input type="checkbox"/> Levé géotechnique	
<input checked="" type="checkbox"/> Travaux physiques, y compris forage	drilling using plugger + air drill + blasting with dynamite.
<input type="checkbox"/> Réhabilitation	
<input type="checkbox"/> Autres travaux autorisés	
<input type="checkbox"/> Essais	
<input type="checkbox"/> Valeur transférée de la réserve	

RECORDED
APR 18 1996
Receipt

Total des travaux d'évaluation réclamé sur le relevé des frais ci-annexé 5100 * \$10,459 \$

Nota : Le ministre peut rejeter une partie ou la totalité des travaux d'évaluation présentés pour obtenir des crédits d'évaluation si le titulaire enregistré ne peut vérifier les dépenses réclamées sur le relevé des frais dans les trente jours suivant une demande de vérification.

Les personnes et la compagnie d'arpentage qui ont exécuté les travaux (donner le nom et l'adresse de l'auteur du rapport)

Nom	Adresse
Gerald Lecours	Box 5846 Fort Mc Murray Ab. T9H 4G9.
Ronald Lecours	1988 Stavel dr. Ottawa On. K1H 6W2
Rita Lecours	Box 1001 Hearst On. POLINO.
- see attached schedule -	

(joindre une annexe au besoin)

Certification d'intérêt bénéficiaire * Voir la note n° 1 au verso

Je certifie qu'au moment où les travaux ont été exécutés, les claims dont il est question dans le présent rapport étaient enregistrés au nom de leur titulaire actuel ou détenus à titre bénéficiaire par l'actuel titulaire enregistré.	Date sep 21/95	Titulaire enregistré ou représentant (Signature) Rita Lecours
--	-------------------	--

Certification du rapport sur les travaux exécutés

Je certifie que j'ai une connaissance directe des faits exposés dans le présent rapport, pour avoir exécuté les travaux ou en avoir constaté l'exécution avant ou après leur achèvement. Je certifie aussi que le rapport ci-annexé est exact.		
Nom et adresse du certificateur Gerald Lecours Box 5846 Fort Mc Murray Ab. T9H 4G9.		
N° de téléphone 403 743 4242	Date sep. 21 /95	Certifié par (signature) Gerald Lecours

Réservé au ministère

Valeur totale des crédits enregistrés <u>5100</u> \$10,459	Date d'enregistrement	Registrateur de claims	Cachet reçu RECEIVED APR 18 1996
	Date de l'approbation prévue July 17/96	Date d'approbation JULY 17, 1996	
	Date d'envoi de l'avis de modification		

Work Report Number for Applying Reserve	Claim Number (see Note 2)	Number of Claim Units
	1193827	16
	1206774	16
Total Number of Claims		2

Value of Assessment Work Done on this Claim	Value Applied to this Claim
10459	* 10459
0	5700
Total Value Work Done	
Total Value Work Applied	

Value Assigned from this Claim	Reserve: Work to be Claimed at a Future Date
0	0
Total Assigned From	
Total Reserve	

Credits you are claiming in this report may be cut back. In order to minimize the adverse effects of such deletions, please indicate from which claims you wish to prioritize the deletion of credits. Please mark (✓) one of the following:

- Credits are to be cut back starting with the claim listed last, working backwards.
- Credits are to be cut back equally over all claims contained in this report of work.
- Credits are to be cut back as prioritized on the attached appendix.

In the event that you have not specified your choice of priority, option one will be implemented.

Note 1: Examples of beneficial interest are unrecorded transfers, option agreements, memorandum of agreements, etc., with respect to the mining claims.

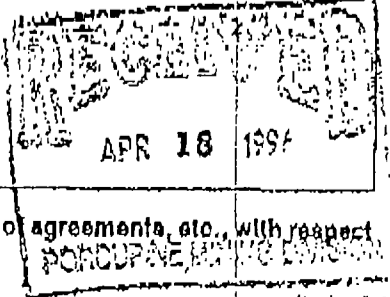



Statement of Costs
for Assessment Credit

État des coûts aux fins
du crédit d'évaluation

Mining Act/Loi sur les mines

Transaction No./N° de transaction

W9660.00273

Personal information collected on this form is obtained under the authority of the Mining Act. This information will be used to maintain a record and ongoing status of the mining claim(s). Questions about this collection should be directed to the Provincial Manager, Minings Lands, Ministry of Northern Development and Mines, 4th Floor, 159 Cedar Street, Sudbury, Ontario P3E 6A5, telephone (705) 670-7264.

Les renseignements personnels contenus dans la présente formule sont recueillis en vertu de la Loi sur les mines et serviront à tenir à jour un registre des concessions minières. Adresser toute question sur la collecte de ces renseignements au chef provincial des terrains miniers, ministère du Développement du Nord et des Mines, 159, rue Cedar, 4^e étage, Sudbury (Ontario) P3E 6A5, téléphone (705) 670-7264.

1. Direct Costs/Coûts directs

Type	Description	Amount Montant	Totals Total global
Wages Salaires	Labour Main-d'oeuvre	15 750 ⁰⁰	
	Field Supervision Supervision sur le terrain	Ø	15 750 ⁰⁰
Contractor's and Consultant's Fees Droits de l'entrepreneur et de l'expert- conseil	Type Assays	2053 ⁴⁵	
			2053 ⁴⁵
Supplies Used Fournitures utilisées	Type explosives	546 ⁵⁰	
	Freight & Gasoline	1122 ⁶⁷	
	Misc.	275 ⁷²	
			1944 ⁸⁹
Equipment Rental Location de matériel	Type Compressor	637 ⁴⁸	
			637 ⁴⁸
Total Direct Costs Total des coûts directs			20 385 ⁸²

2. Indirect Costs/Coûts indirects

** Note: When claiming Rehabilitation work Indirect costs are not allowable as assessment work.
Pour le remboursement des travaux de réhabilitation, les coûts indirects ne sont pas admissibles en tant que travaux d'évaluation.

Type	Description	Amount Montant	Totals Total global
Transportation Transport	Type Honda Trike	320 ⁰⁰	
	Pickup truck	1650 ⁰⁰	
			1970 ⁰⁰
Food and Lodging Nourriture et hébergement		Ø	Ø
Mobilization and Demobilization Mobilisation et démobilisation		Ø	Ø
Sub Total of Indirect Costs Total partiel des coûts indirects			1970 ⁰⁰
Amount Allowable (not greater than 20% of Direct Costs) Montant admissible (n'excedant pas 20 % des coûts directs)			4077 ¹⁶
Total Value of Assessment Credit (Total of Direct and Allowable Indirect costs)		Valeur totale du crédit d'évaluation (Total des coûts directs et indirects admissibles)	
			22 355 ⁸²

Note: The recorded holder will be required to verify expenditures claimed in this statement of costs within 30 days of a request for verification. If verification is not made, the Minister may reject for assessment work all or part of the assessment work submitted.

Note : Le titulaire enregistré sera tenu de vérifier les dépenses demandées dans le présent état des coûts dans les 30 jours suivant une demande à cet effet. Si la vérification n'est pas effectuée, le ministre peut rejeter tout ou une partie des travaux d'évaluation présentés.

Filing Discounts

1. Work filed within two years of completion is claimed at 100% of the above Total Value of Assessment Credit.
2. Work filed three, four or five years after completion is claimed at 50% of the above Total Value of Assessment Credit. See calculations below:

Total Value of Assessment Credit	Total Assessment Claimed
	× 0.50 =

Remises pour dépôt

1. Les travaux déposés dans les deux ans suivant leur achèvement sont remboursés à 100 % de la valeur totale susmentionnée du crédit d'évaluation.
2. Les travaux déposés trois, quatre ou cinq ans après leur achèvement sont remboursés à 50 % de la valeur totale du crédit d'évaluation susmentionné. Voir les calculs ci-dessous.

Valeur totale du crédit d'évaluation	Évaluation totale demandée
	× 0,50 =

Certification Verifying Statement of Costs

I hereby certify:
that the amounts shown are as accurate as possible and these costs were incurred while conducting assessment work on the lands shown on the accompanying Report of Work form.

that as Recorded holder I am authorized
(Recorded Holder, Agent, Position in Company)

to make this certification

Attestation de l'état des coûts

J'atteste par la présente :
que les montants indiqués sont le plus exact possible et que ces dépenses ont été engagées pour effectuer les travaux d'évaluation sur les terrains indiqués dans la formule de rapport de travail ci-joint.

Et qu'à titre de _____ je suis autorisé
(titulaire enregistré, représentant, poste occupé dans la compagnie)

à faire cette attestation.

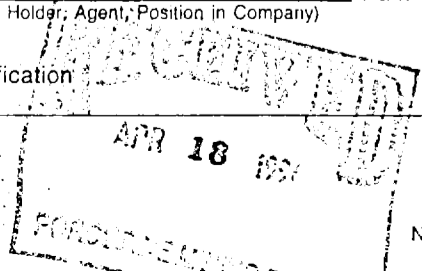

Signature Rita Lecours Date April 13, 96

AREAS WITHDRAWN FROM DISPOSITION

S.R. - SURFACE RIGHTS		M.R. - MINING RIGHTS	
Description	Order No.	Date	Disposition
400' W-64/76 OCT. 22/76 S.R. & M.R. EITHER SIDE OF BRUNSWICK RIVER, SHORES OF BRUNSWICK & FOSTER LAKES			
PROPOSED MISSINABI PARK BOUNDARY EXPANSION NOTICE RECEIVED JULY 4, 1991			

SAND & GRAVEL

THE INFORMATION THAT APPEARS ON THIS MAP HAS BEEN COMPILED FROM VARIOUS SOURCES, AND ACCURACY IS NOT GUARANTEED. THOSE WISHING TO STAKE MINING CLAIMS SHOULD CONSULT WITH THE MINING RECORDER, MINISTRY OF NORTHERN DEVELOPMENT AND MINES, FOR ADDITIONAL INFORMATION ON THE STATUS OF THE LANDS SHOWN HEREON.

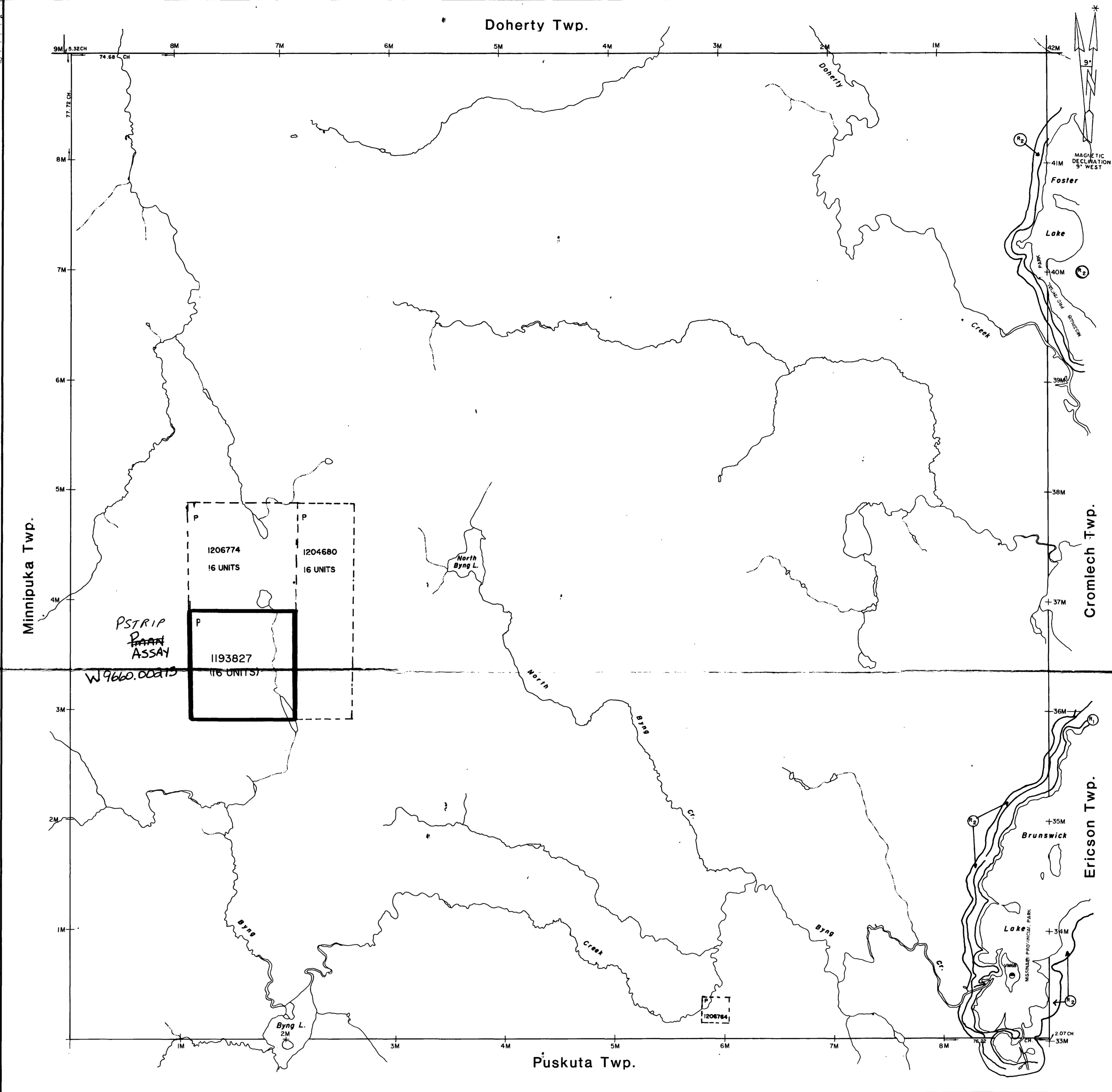

LEGEND

HIGHWAY AND ROUTE No.

OTHER ROADS

TRAILS

SURVEYED LINES:
TOWNSHIPS, BASE LINES, ETC.

LOTS, MINING CLAIMS, PARCELS, ETC.

UNSURVEYED LINES:
LOT LINES

PARCEL BOUNDARY

MINING CLAIMS ETC.

RAILWAY AND RIGHT OF WAY

UTILITY LINES

NON-PERENNIAL STREAM

FLOODING OR FLOODING RIGHTS

SUBDIVISION OR COMPOSITE PLAN

RESERVATIONS

ORIGINAL SHORELINE

MARSH OR MUSKEG

MINES

TRAVERSE MONUMENT

DISPOSITION OF CROWN LANDS

TYPE OF DOCUMENT	SYMBOL
PATENT, SURFACE & MINING RIGHTS	●
" SURFACE RIGHTS ONLY	○
" MINING RIGHTS ONLY	◐
LEASE, SURFACE & MINING RIGHTS	◑
" SURFACE RIGHTS ONLY	◒
" MINING RIGHTS ONLY	◓
LICENCE OF OCCUPATION	◔
ORDER-IN-COUNCIL	○
RESERVATION	○
CANCELLED	○
SAND & GRAVEL	○

NOTE: MINING RIGHTS IN PARCELS PATENTED PRIOR TO MAY 8, 1913, VESTED IN ORIGINAL PATENTEE BY THE PUBLIC LANDS ACT, R.S.O. 1970, CHAP. 360, SEC. 63, SUBSEC. 1.

SCALE: 1 INCH = 40 CHAINS

FEET 0 1000 2000 4000 6000 8000

METRES 0 200 1000 2000 (1 KM) (2 KM)

TOWNSHIP
BYNG
M.N.R. ADMINISTRATIVE DISTRICT
HEARST
MINING DIVISION
PORCUPINE
LAND TITLES / REGISTRY DIVISION
ALGOMA

Ontario Ministry of Natural Resources Ministry of Northern Development and Mines

Date: JULY, 1992 Number: G-2294
ACTIVATED AUGUST 18, 1992 BY D.C.
CHECKED BY: B.P.

