

**ASSAY RESULTS FROM THE  
1995 DIAMOND DRILLING PROGRAM**  
Conducted on the  
**WHITE RIVER PROPERTY "MAIN BLOCK"**  
Thunder Bay Mining Division  
Ontario

NTS: 42 C/12

Latitude: 48°40' N

Longitude: 85°48' W

**Owner:** Barrick Gold Corporation  
Royal Bank Plaza, South Tower  
200 Bay Street, Suite 2700  
Toronto, ON M5J 2J3

**2.17010**

**Operator:** Placer Dome Canada Limited  
Suite 600 - 1055 Dunsmuir Street  
Vancouver, British Columbia V7X 1L3

**Author:** David A. Talbot, Hons. B.Sc., Geologist

**Date:** November 22, 1996

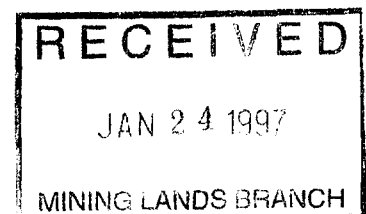

42C12NE0030 2.17010 BROTHERS

## TABLE OF CONTENTS

<b>1.0</b>	<b>INTRODUCTION</b> .....	<b>1</b>
1.1	Location and Access .....	1
1.2	Physical Environment .....	4
1.3	Claims and Ownership .....	4
1.4	History .....	4
1.5	Summary of Work Performed .....	5
<b>2.0</b>	<b>REFERENCES</b> .....	<b>8</b>

## LIST OF MAPS

<b>1</b>	<b>General Location Map (1:1,000,000)</b> .....	<b>2</b>
<b>2</b>	<b>Property Location Map (1:250,000)</b> .....	<b>3</b>
<b>3</b>	<b>Claim Map with Drill Plan (1:50,000)</b> .....	<b>6</b>
<b>4</b>	<b>Grid Location Map with Drill Plan (1:50,000)</b> .....	<b>7</b>

## LIST OF TABLES

<b>1</b>	<b>List of Claims Worked</b> .....	<b>8</b>
----------	------------------------------------	----------

## LIST OF APPENDICES

<b>A</b>	<b>Certificate of Qualifications</b>
<b>B</b>	<b>Drill Location Plan Maps</b>
<b>C</b>	<b>Core Sample Locations</b>
<b>D</b>	<b>Core Au Assays</b>
<b>E</b>	<b>Core Au Assay Duplicate Samples</b>
<b>F</b>	<b>Core ICP Assays</b>
<b>G</b>	<b>Core ICP Assay Duplicate Samples</b>
<b>H</b>	<b>Core Whole Rock Assays</b>
<b>I</b>	<b>Core Duplicate Sample ICP Assays</b>
<b>J</b>	<b>Sludge Sample Locations</b>
<b>K</b>	<b>Sludge Sample Assays</b>



42C12NE0030 2.17010 BROTHERS

010C

## LIST OF SECTIONS

1	505-001 Sample Locations .....	pocket 1
2	505-002 Sample Locations .....	pocket 1
3	505-003 Sample Locations .....	pocket 1
4	505-004 Sample Locations .....	pocket 2
5	505-005 Sample Locations .....	pocket 2
6	505-006 Sample Locations .....	pocket 2
7	505-007 Sample Locations .....	pocket 3
8	505-008 Sample Locations .....	pocket 3
9	505-009 Sample Locations .....	pocket 3
10	505-0010 Sample Locations .....	pocket 3
11	505-0011 Sample Locations .....	pocket 4
12	505-0012 Sample Locations .....	pocket 4
13	505-0013 Sample Locations .....	pocket 4

## 1.0 INTRODUCTION

This report covers the assay results received from the diamond drill program that was conducted over a portion of the "Main Block", between July 14<sup>th</sup> and September 26<sup>th</sup> (inclusive), 1995. Sections 1.0 through 1.5 of this report have previously been filed and accepted for assessment with the Ministry of Northern Development and Mines (Shevchenko, December 21, 1995). The previously filed assessment report contains the diamond drill logs and drill hole sections produced during this program.

The White River Property is an extensive block of claims that is optioned from Barrick Gold Corporation.

The claims are located just east of the Hemlo gold deposit, in north-central Ontario, and cover the eastward strike extension of the Hemlo stratigraphy for a total length of some 37 kilometres. The property consists of 888 contiguous claim units, and is arbitrarily divided into two blocks described as follows:

- i) Main Block: A rectangular block measuring some 6 kilometres wide by 24 kilometres long. It consists of 724 claims and makes up the western two-thirds of the property.
- ii) Tail: A long narrow strip measuring some 2 kilometres wide by 13 kilometres long. It consists of 164 claims and comprises the eastern one-third of the property.

### 1.1 Location and Access

The White River Property, which may be found on NTS 42C/11 & 12, covers the Bomby, Brothers and Laberge Townships as well as the Oskabukuta Lake area of Northern Ontario (Drawings #1 and #2). It extends eastward from the Hemlo Mine Site, and is situated within the Thunder Bay Mining Division. The Town of White River is located five kilometres from the eastern-most boundary of the property.

Highway 17 skirts the northern edge of the property and provides access to various portions of the claims by;

- i) mine/exploration roads that branch off the main highway across from the David Bell Mine.
- ii) boat from White Lake Provincial Park.

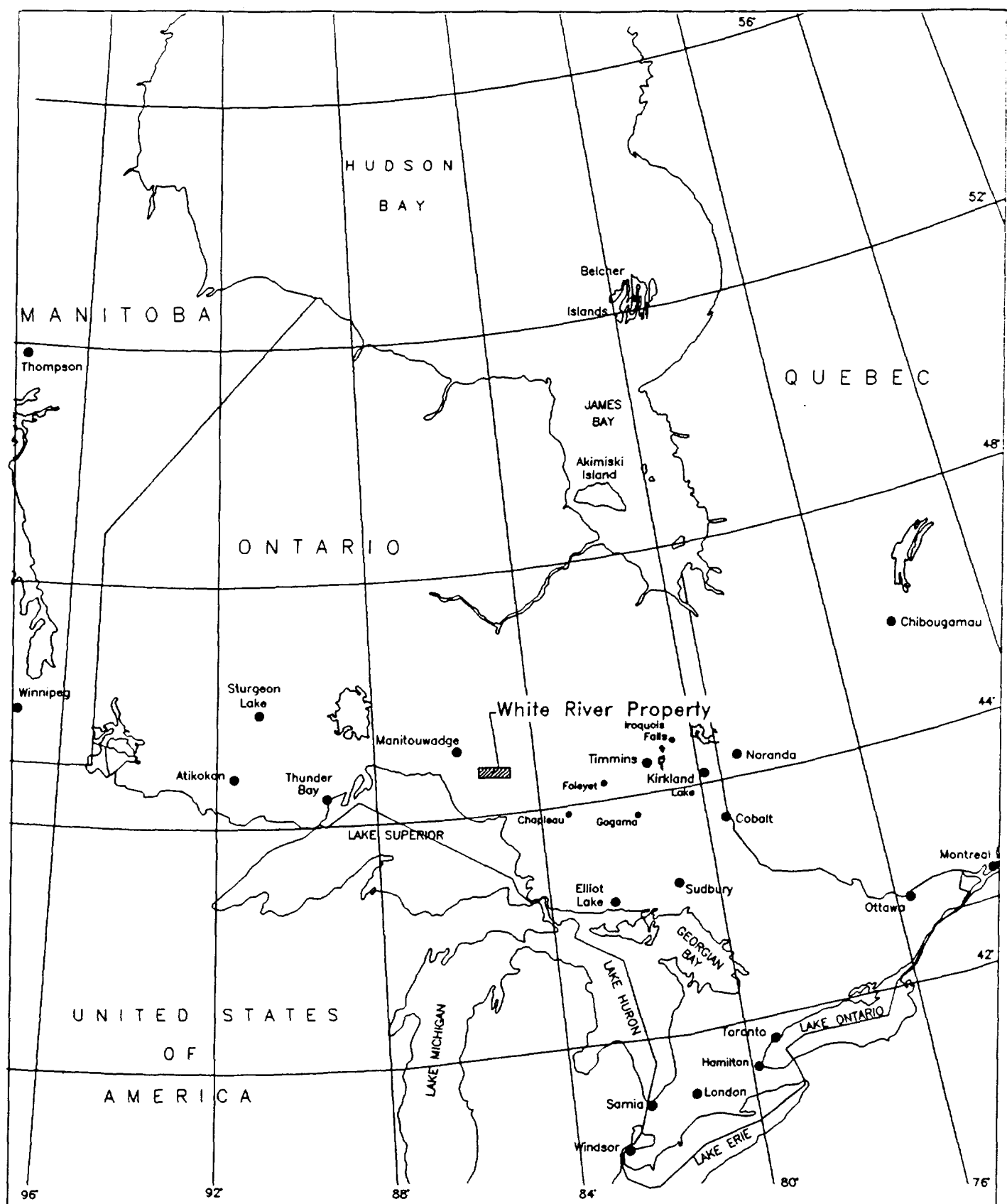

<b>PLACER DOME INC.</b>		
PROJECT NO.		CENTRAL ONTARIO
<b>WHITE RIVER PROPERTY GENERAL LOCATION MAP</b>		
DATE: May 10, 1995	ORG BY: A.S. DRAWN BY: GGS	DWG. NO. 1
SCALE: 1 : 1,000,000	NTS REF. 42-C-11/12	

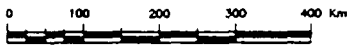

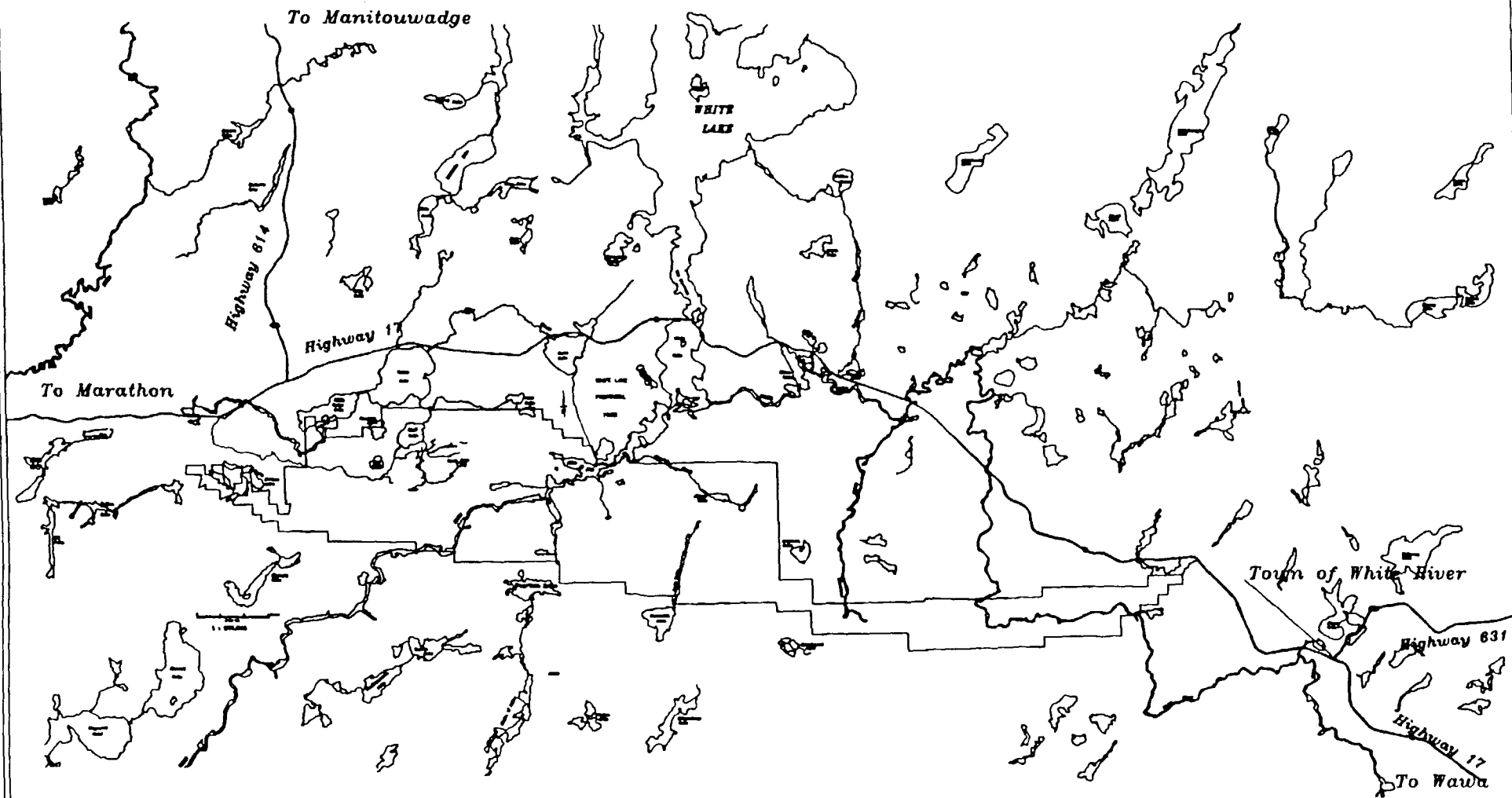

**D** PLACER DOME CANADA LIMITED.

PROJECT NO. 505

**WHITE RIVER PROJECT  
PROPERTY LOCATION MAP**

DATE: Dec. 27, 1994	DRG BY: <b>SS</b> DRAWN BY: <b>CB</b>	DWG NO. <b>2</b>
SCALE: 1 : 250,000	NTS REF.	

## **1.2 Physical Environment**

The area that was covered by the drill program consists of generally low to moderate relief with elevations ranging from 320 to 420 metres above sea level. Drainage is moderate to poor as there are broad areas of low-lying, moist to swampy terrain. Outcrop exposure is generally less than 5%.

The tree types consist of poplar, birch, spruce, jackpine and balsam in the well drained areas, while black spruce and cedar inhabit the low-lying moist regions. The underbrush is generally moderate with local dense patches consisting of alder, moose maple and/or cedar. As a consequence of disease and/or bug kill, 20 to 30% (locally 40 to 50%) of the balsam, jackpine and spruce are dead, resulting in local areas of abundant deadfall.

## **1.3 Claims and Ownership**

The White River Property consists of 888 mining claims which are 100% owned by Barrick Gold Corporation (Toronto, Ontario) and are under option to Placer Dome Canada Limited (Vancouver, B.C.).

## **1.4 History**

As a result of the Hemlo discovery, the "Main Block" of the White River Property was staked in 1980, '81 & '82. The "Tail" portion was staked much later (1989), and was in response to the results obtained in the Gouda Lake area.

Lac Minerals spent 8.1 million dollars on the property between 1981 and 1991 (inclusive). Over the eleven year period, Lac worked the property in a systematic fashion by establishing some 400 line-kilometres of grid and conducting a whole spectrum of surveys on various portions of it. The surveys included geological mapping, magnetometer, IP, CSAMT, mise a la masse, maxi probe, humus geochemistry, trenching, overburden drilling and diamond drilling. Of the total expenditure, some 3.96 million dollars were spent on 30,493 metres of diamond drilling in 145 holes. Most of the diamond drilling was concentrated along the Upper Anomalous and Gouda Lake Horizons.

As a result of the 1991 Supreme Court ruling whereby Lac lost ownership of the Williams Mine, interest in the White River Property waned. Consequently, in 1992 Lac began the process of tendering the property for option.

Placer Dome optioned the property in the fall of 1993, which then totalled 1,264 claims. With what remained of the field season, an airborne radiometric survey was flown and reconnaissance mapping and humus sampling surveys were conducted on a portion of

the "Tail". As a result of this exploration program, 364 claims were abandoned in the Tail portion of the property.

In August 1994, American Barrick Resources Corporation was successful in their take-over bid of Lac Minerals, and consequently, ownership of the White River Property was transferred to Barrick. Shortly thereafter, the company changed its name to Barrick Gold Corporation.

During the 1994 summer field season Placer established a grid (200m line spacing) and conducted 134km of geological mapping (1:2,500) along with humus geochemical sampling in three selected areas.

### **1.5 Summary of Work Performed**

Bradley Bros. Limited (P.O. Box 485, Timmins, Ontario, P4N 7E7) was contracted to conduct a helicopter supported diamond drill program on the property. There were 13 holes drilled for a total of 4241 metres. The location of the drill collars were surveyed with GPS (Global Positioning System) and sperry sun was utilized for the downhole surveys. The core was logged using GEOLOG and was entered directly onto a notebook computer.

The Cedar Lake Camp was utilized as the base of operations for the program.

The actual drilling portion of the program took place from July 14<sup>th</sup> to September 26<sup>th</sup> (inclusive), 1995, while the project preparation and report drafting/writing extended from June 12<sup>th</sup> to December 13<sup>th</sup>, 1995.

The core logging was performed by S. Roach and G. Shevchenko, while the geotechnical logging was conducted by Kathy Farrel. Core handling and splitting was conducted by A. Brown, M. Seller and F. Stewart. The digitizing and Autocad drafting for this report was carried out by P. Adams, C. David and C. Green. The program was supervised by G. Shevchenko (Placer Dome Canada Limited, Box 960, Timmins, Ontario, P4N 7H1).

Drawings 3 & 4 portray the hole locations relative to the claims and the grid respectively.



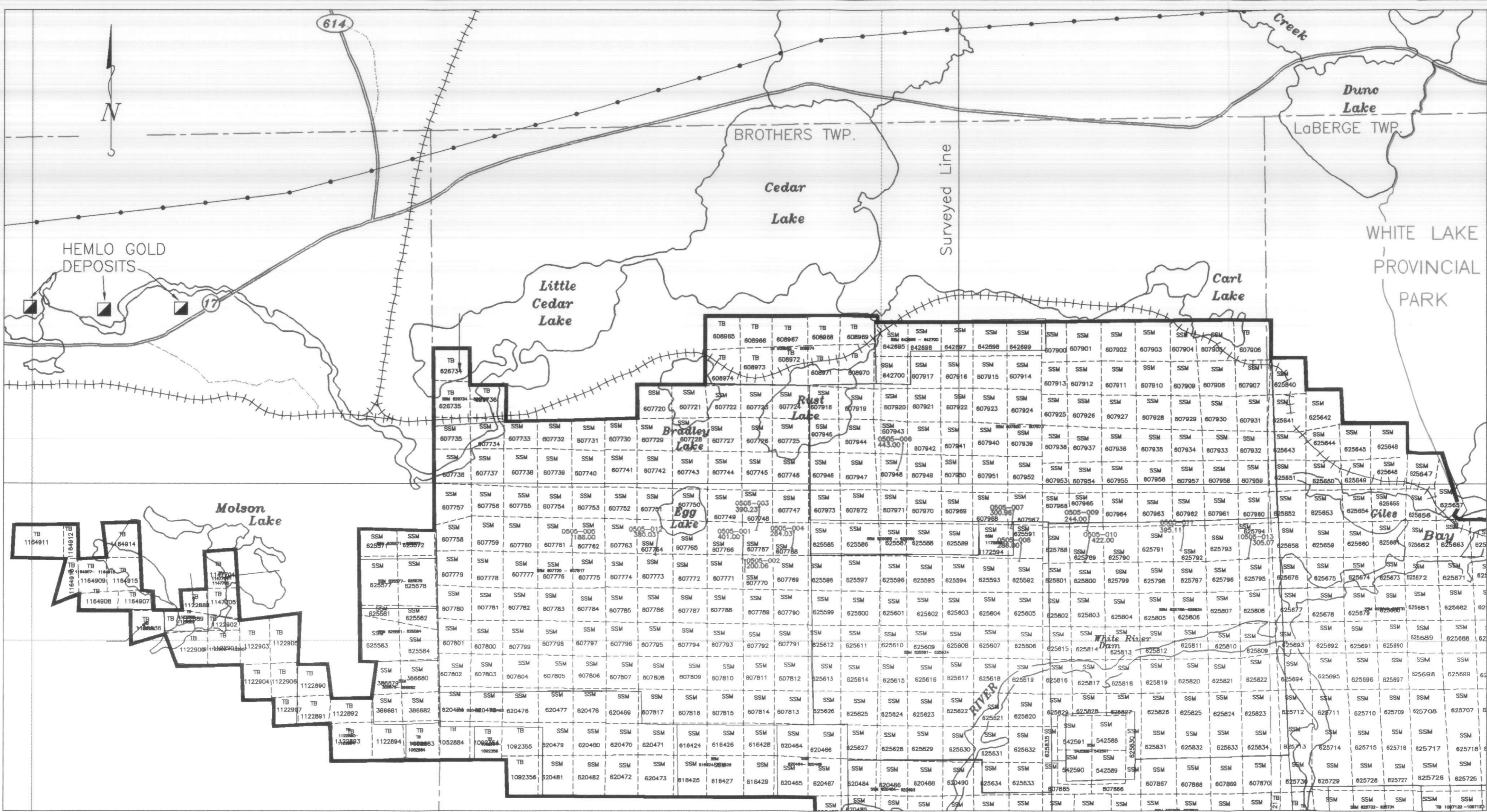

**LEGEND**

- LAKES, RIVERS
- ++++ RAILWAY TRACKS
- MAJOR HIGHWAY
- SECONDARY HIGHWAY
- UTM GRID
- TOWNSHIP BOUNDARY
- HYDRO LINE
- CLAIM GROUP

**PLACER DOME CANADA LIMITED.**

PROJECT NO.  
**WHITE RIVER PROJECT**  
 1995 DIAMOND DRILL HOLE LOCATIONS  
 CLAIM MAP REFERENCE

**DWG 3**

DATE: December, 1995	ORIG BY: GS	DWG. NO.
SCALE: 1:50000	DRAWN BY: GSD	950DCHLM.DWG
	NTS REF: 42C/11&12	950DCHLM.DWG

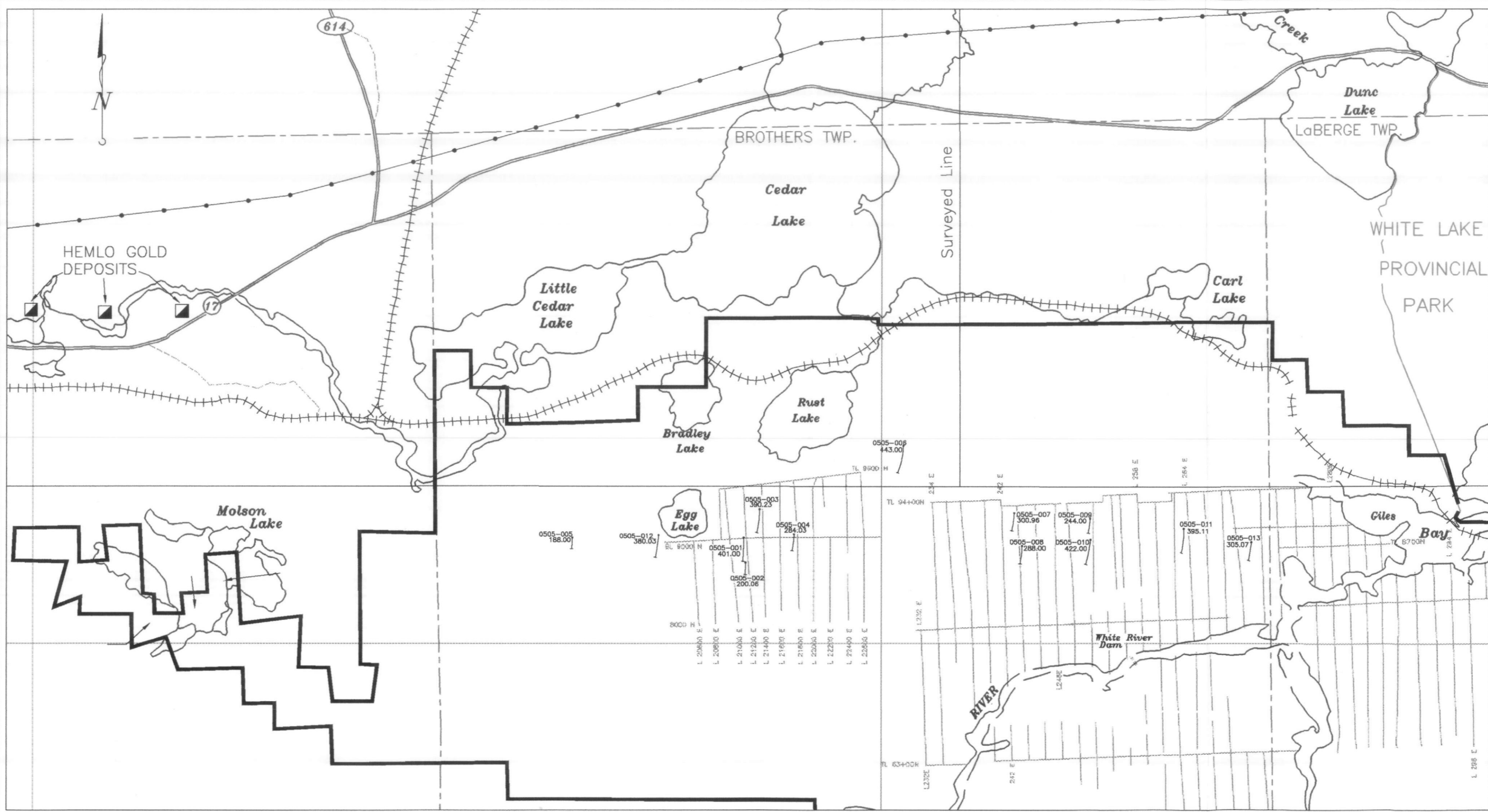

DWG 4

**PLACER DOME CANADA LIMITED.**

PROJECT NO.

**WHITE RIVER PROJECT**

1995 DIAMOND DRILL HOLE LOCATIONS  
GRID MAP REFERENCE

DATE: December, 1995	ORIG BY: GS DRAWN BY: CGD	DWG. NO. 95004GRD.DWG @/VAD/004/004
SCALE: 1:50000	NTS REF. 42C/11&12	

The following table lists the claims that were worked and the metres drilled per claim.

**Table #1: List of Claims Worked**

<b>Claim Number</b>	<b>Drilling (metres)</b>	<b>Claim Number</b>	<b>Drilling (metres)</b>
SSM 607748	255.00	SSM 607943	168.00
SSM 607761	188.00	SSM 607948	275.00
SSM 607764	353.00	SSM 607965	169.00
SSM 607766	165.00	SSM 607967	240.96
SSM 607767	300.23	SSM 625591	290.00
SSM 607768	284.03	SSM 625592	58.00
SSM 607770	200.06	SSM 625789	497.00
SSM 607771	71.00	SSM 625792	395.11
SSM 607773	27.03	SSM 625794	305.07

## **2.0 REFERENCES**

Shevchenko, G. (1995), Assessment Report: Diamond Drilling Surveys conducted on the White River Property "Main Block", Thunder Bay Mining Division, Ontario, Assessment Report submitted by Placer Dome Canada Limited.

**APPENDIX A**  
**CERTIFICATE OF QUALIFICATIONS**

## CERTIFICATE OF QUALIFICATIONS

THIS IS TO CERTIFY THAT:

I am a resident of 169B Balsam Street North, in Timmins, Ontario.

I have worked for Placer Dome Canada Limited as a field assistant/exploration geologist in Ontario since 1994 and within the Hemlo-White River area during the summer and fall of 1996.

I have graduated with distinction from the University of Western Ontario with an Honors B.Sc. in Geology in 1995.

I am a member of the following:

- i) Prospectors & Developers Association of Canada
- ii) Porcupine Prospectors and Developers Association
- iii) Northwest Mining Association
- iv) Canadian Society of Petroleum Geologists
- v) Society of Economic Geologists (University of Western Ontario, Student Chapter, former Secretary and Undergraduate Representative).

The statements contained in this report are based upon field observations by myself and others and the study of pertinent assessment records of the Ontario Geological Survey, geological reports and maps published by the Ontario Ministry of Natural Resources, and data from work performed on the property by Placer Dome Canada Limited.

Although I was not directly involved in the 1995 drill program, I have compiled the data and have participated and supervised a subsequent drilling program on the White River Property (September-October, 1996).



David A. Talbot, Hons.B.Sc.  
Geologist

November 22, 1996

**APPENDIX B**

**DRILL LOCATION PLAN MAPS**

**Holes 505-001 to 505-013 (1:2,500)**

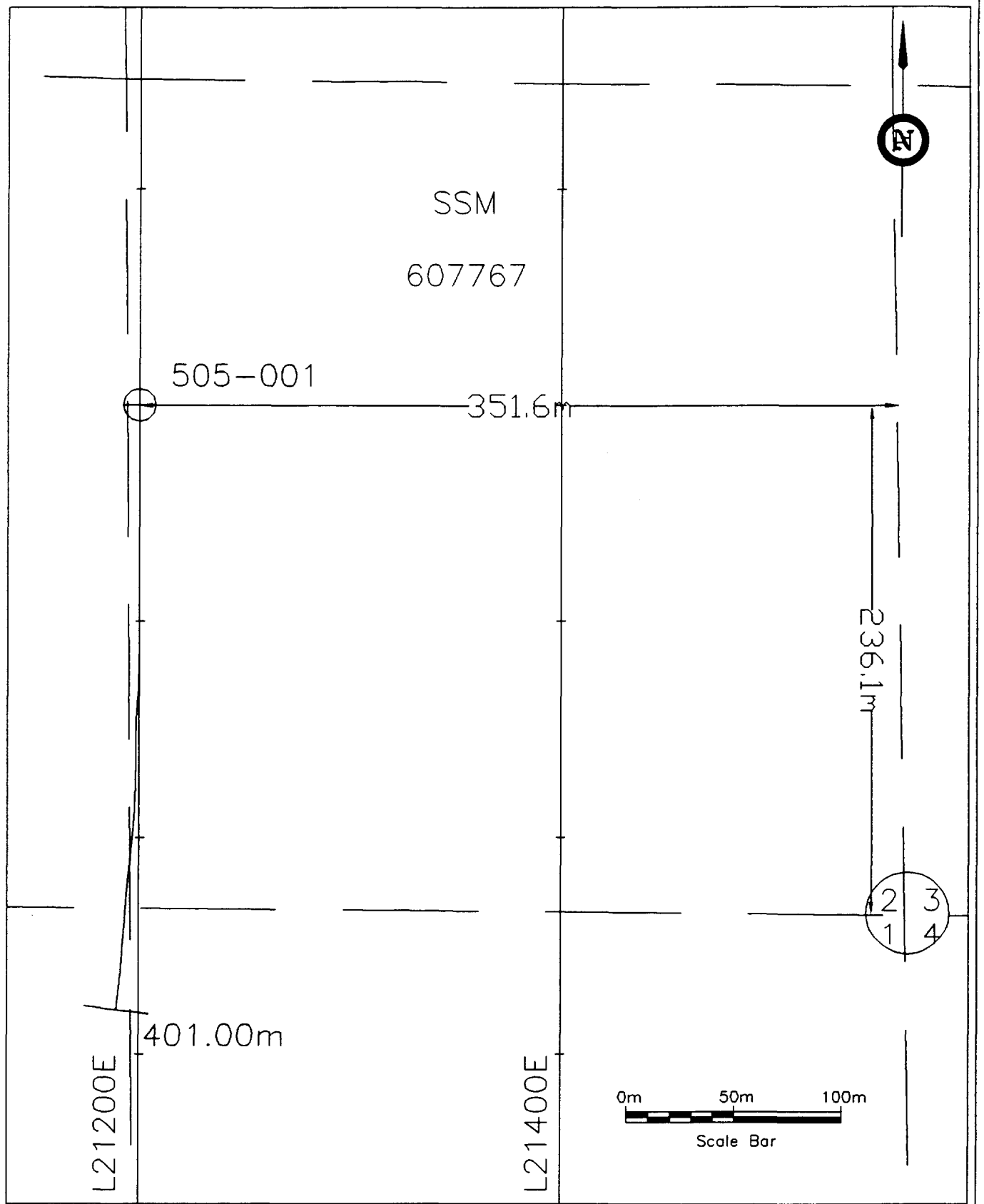

DDH: 505-01  
 LOCATION: 21200E 9000N  
 AZIMUTH: 180°  
 DIP: -45°  
 DEPTH: 401.00m  
 CORE SIZE: NQ  
 MAGNETIC DECLINATION: 4°W

DRAWING #5

<b>D</b> PLACER DOME CANADA LIMITED.		
PROJECT NO. 505		
WHITE RIVER PROPERTY LOCATION PLAN MAP DDH 505-01		
DATE: DEC. 95	DRG BY: PCA	DWG. NO. 01LOCMAP.DWG
SCALE: 1:2500	NTS REF. 42C/12	G:\ACADDWG\505

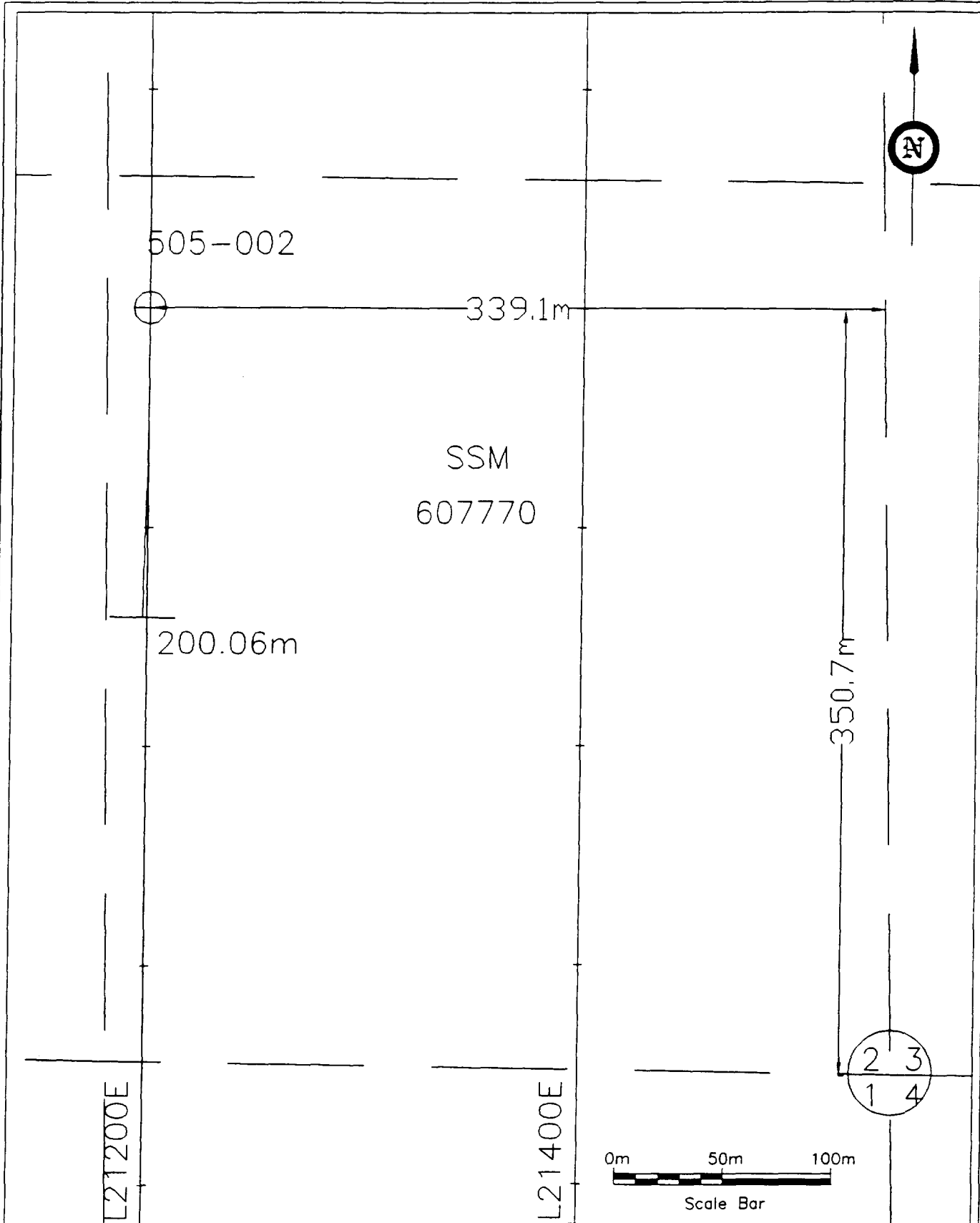

DDH: 505-02  
 LOCATION: 21200E 8700N  
 AZIMUTH: 180°  
 DIP: -45°  
 DEPTH: 200.06m  
 CORE SIZE: NQ  
 MAGNETIC DECLINATION: 4°W

DRAWING #6

<b>PLACER DOME CANADA LIMITED.</b>		
PROJECT NO. 505 WHITE RIVER PROPERTY LOCATION PLAN MAP DDH 505-02		
DATE: DEC. 99	DRG BY: PCA	DWG NO. 02LOCPLAN.DWG
SCALE: 1:2500	MTS REF. 420/12	G:\ACAD\DWG\505



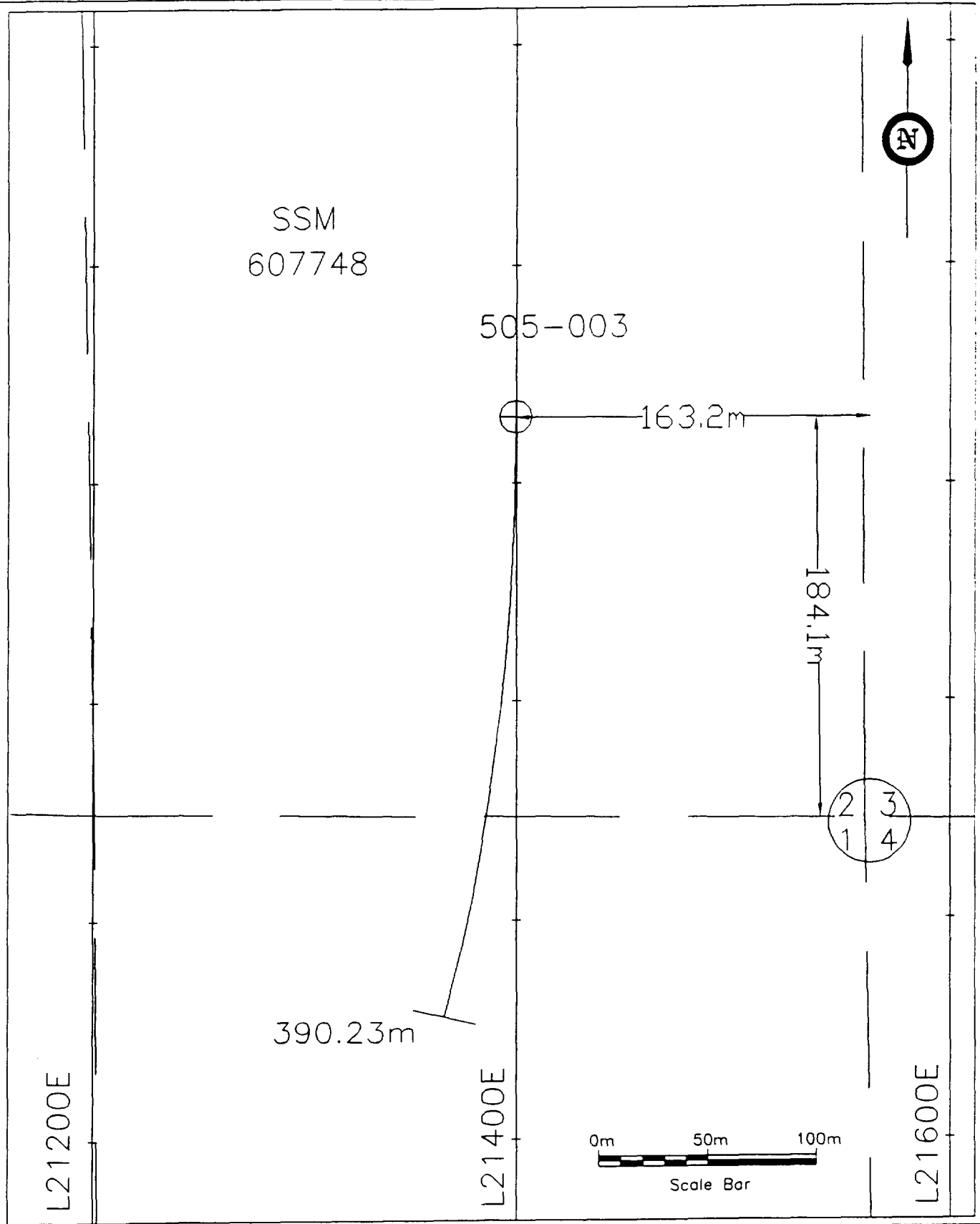

DDH: 505-03  
 LOCATION: 21400E 9330N  
 AZIMUTH: 180°  
 DIP: -45°  
 DEPTH: 390.23m  
 CORE SIZE: NQ  
 MAGNETIC DECLINATION: 4°W

DRAWING #7

**PLACER DOME CANADA LIMITED.**

PROJECT NO. 505  
 WHITE RIVER PROPERTY  
 LOCATION PLAN MAP  
 DDH 505-03

DATE: DEC. 95	ORG BY: PCA	DRAWING: 03LOCPLAN.DWG
SCALE: 1:2500	NTS REF: 42C/12	G:\AGADDINGS\505

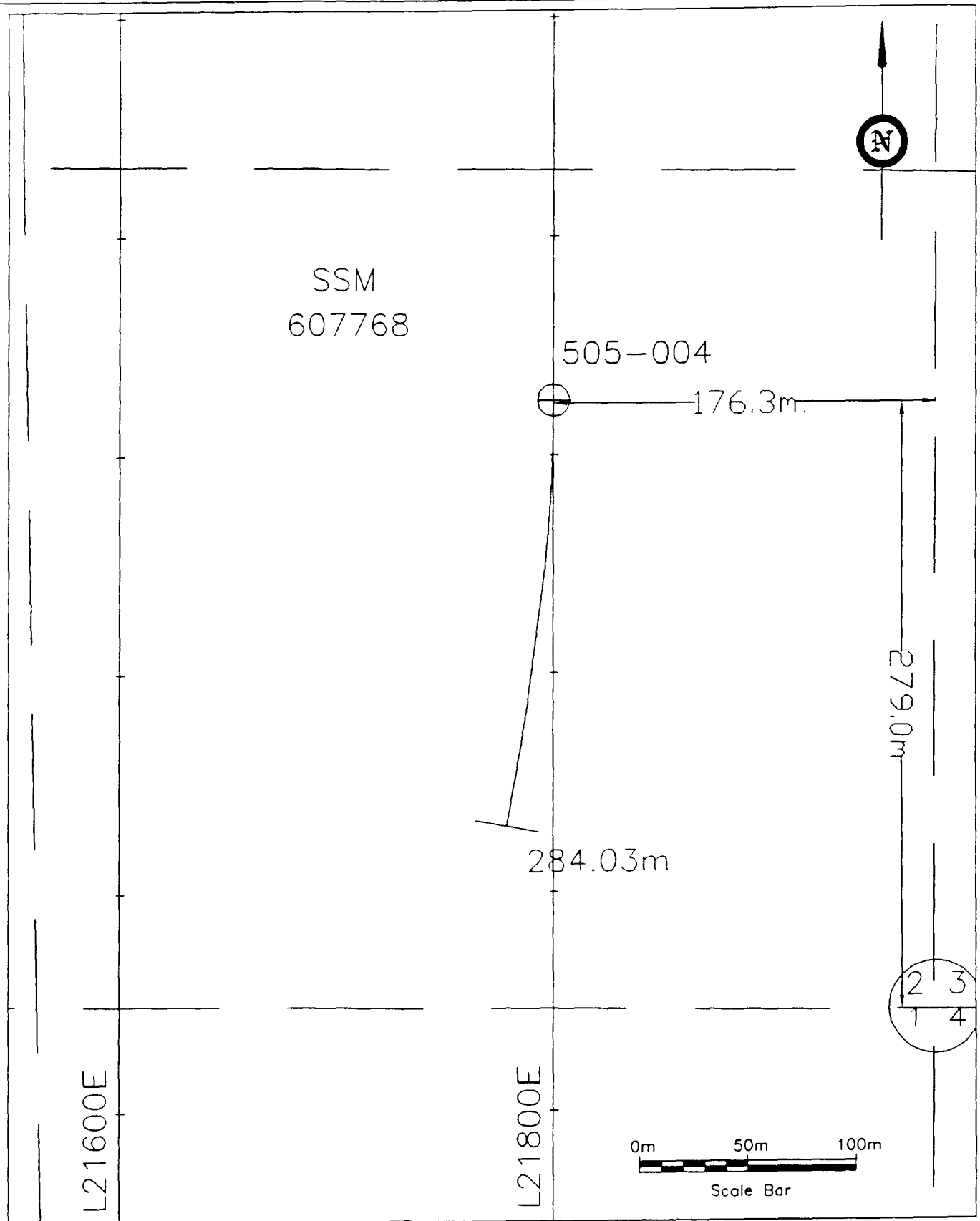

SSM  
607768

505-004

176.3m

279.0m

284.03m

L21600E

L21800E

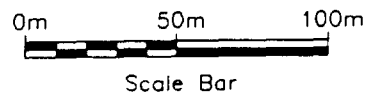

1 2 3 4

DDH: 505-04  
 LOCATION: 21800E 9025N  
 AZIMUTH: 180°  
 DIP: -45°  
 DEPTH: 284.03m  
 CORE SIZE: NQ  
 MAGNETIC DECLINATION: 4°W

DRAWING #8

<b>D</b> PLACER DOME CANADA LIMITED.		
PROJECT NO. 505		
WHITE RIVER PROPERTY LOCATION PLAN MAP DDH 505-04		
DATE: DEC. 95	DWG BY: DRAWN BY: PCA	DWG. NO. 04LOCPLAN.DWG
SCALE: 1:2500	HTS. REF. 42C/12	C:\ACADDWG\505

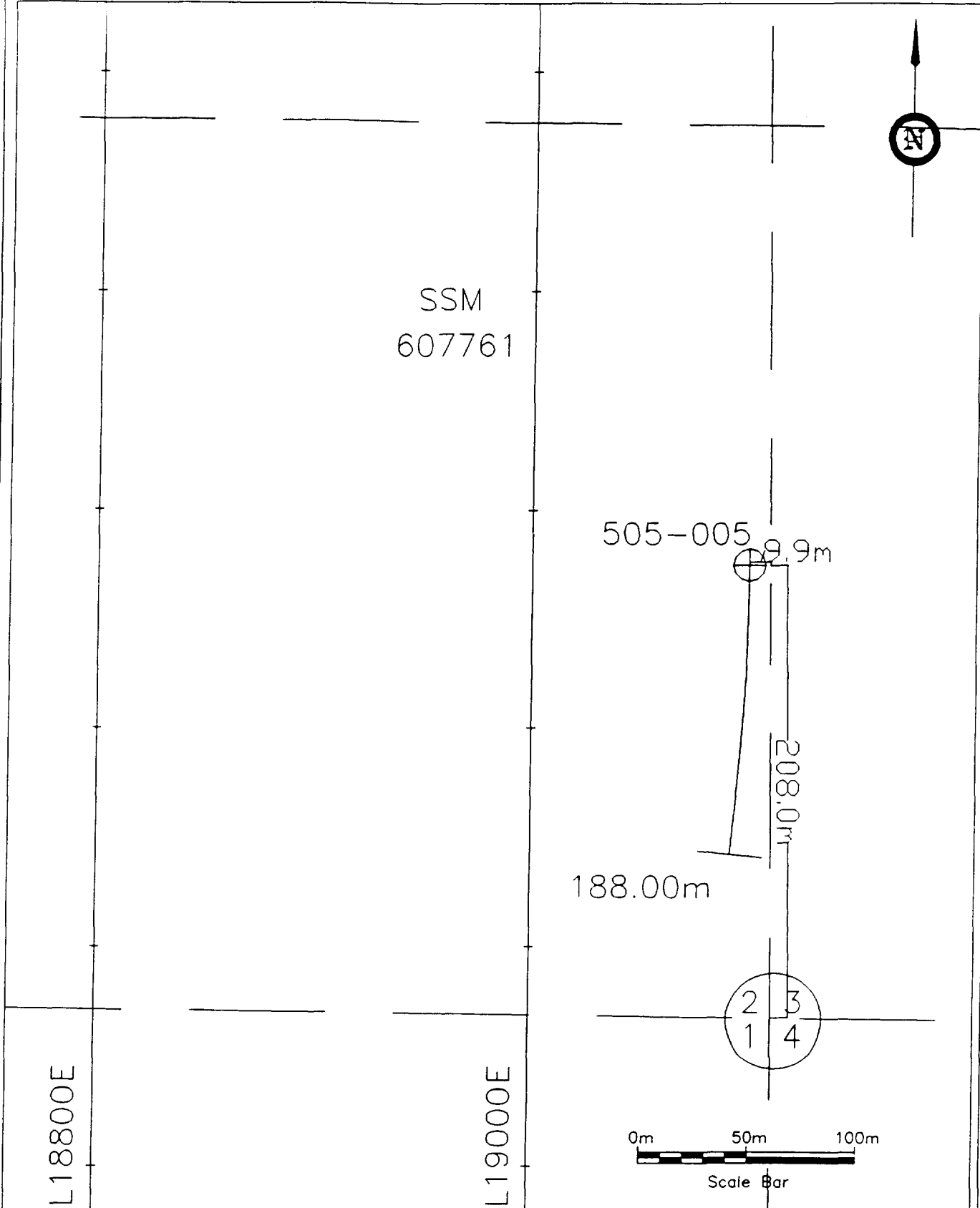

DDH: 505-05  
 LOCATION: 19100E 9075N  
 AZIMUTH: 180°  
 DIP: -45°  
 DEPTH: 188.00m  
 CORE SIZE: NQ  
 MAGNETIC DECLINATION: 4°W

DRAWING #9

<b>PLACER DOME CANADA LIMITED.</b>		
PROJECT NO. 505 WHITE RIVER PROPERTY LOCATION PLAN MAP DDH 505-05		
DATE: DEC. 95 SCALE: 1:2500	ORG BY: DRAWN BY: PCA WTS REF. 42C/12	DWG. NO. 05LOCMP.DWG C:\ACADDWG\505

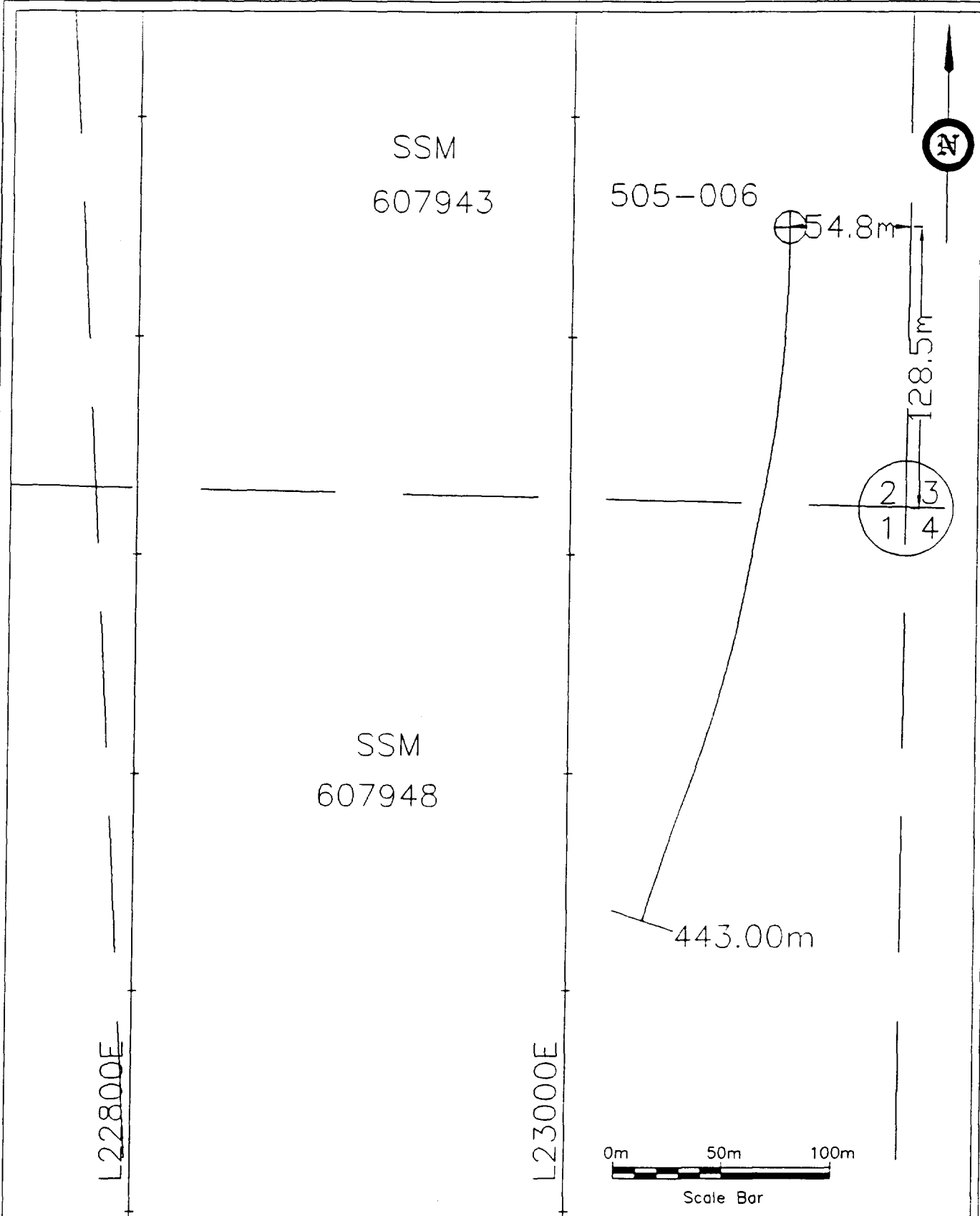

SSM  
607943

505-006

SSM  
607948

L228000E

L230000E

0m 50m 100m  
Scale Bar

DDH: 505-06  
 LOCATION: 23100E 10050N  
 AZIMUTH: 180°  
 DIP: -45°  
 DEPTH: 443.00m  
 CORE SIZE: NQ  
 MAGNETIC DECLINATION: 4°W

DRAWING #10

**D** PLACER DOME CANADA LIMITED.

PROJECT NO. 505  
 WHITE RIVER PROPERTY  
 LOCATION PLAN MAP  
 DDH 505-06

DATE: DEC. 95	DRG BY: PCA	DWG. NO. 04LOCMAP.DWG
SCALE: 1:2500	MTS REF. 42C/12	G:\ACADDWG\505

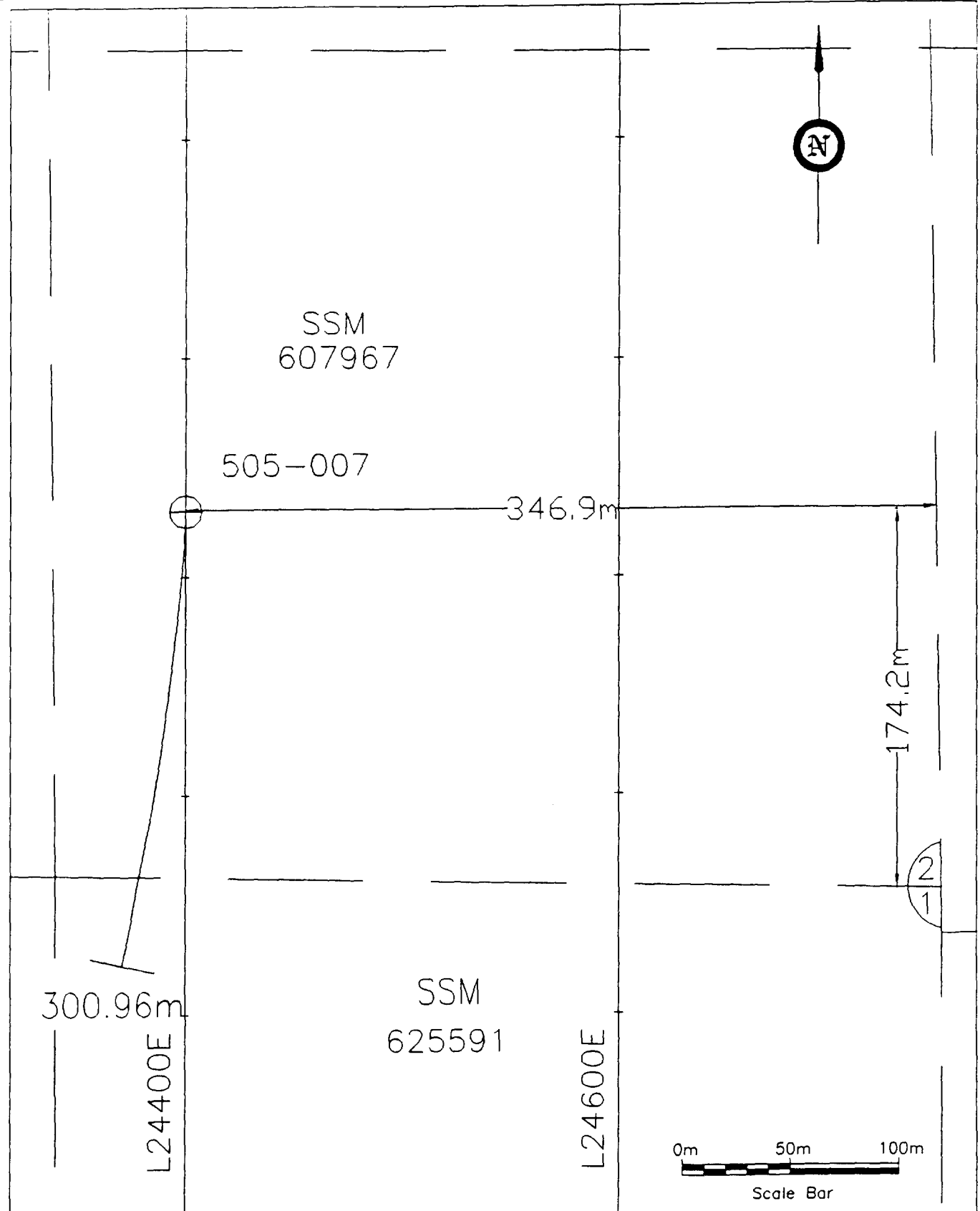

DDH: 505-07  
 LOCATION: 24400E 9230N  
 AZIMUTH: 180°  
 DIP: -45°  
 DEPTH: 300.96m  
 CORE SIZE: NQ  
 MAGNETIC DECLINATION: 4°W

DRAWING #11

**D** PLACER DOME CANADA LIMITED.

PROJECT NO. 505

WHITE RIVER PROPERTY  
 LOCATION PLAN MAP  
 DDH 505-07

DATE: DEC. 95	DRG BY: DRAWM. STD. PCA	DWG. NO. 07LOCPLAN.DWG
SCALE: 1:2500	NTS REF. 42C/12	G:\VCHADWGS\505

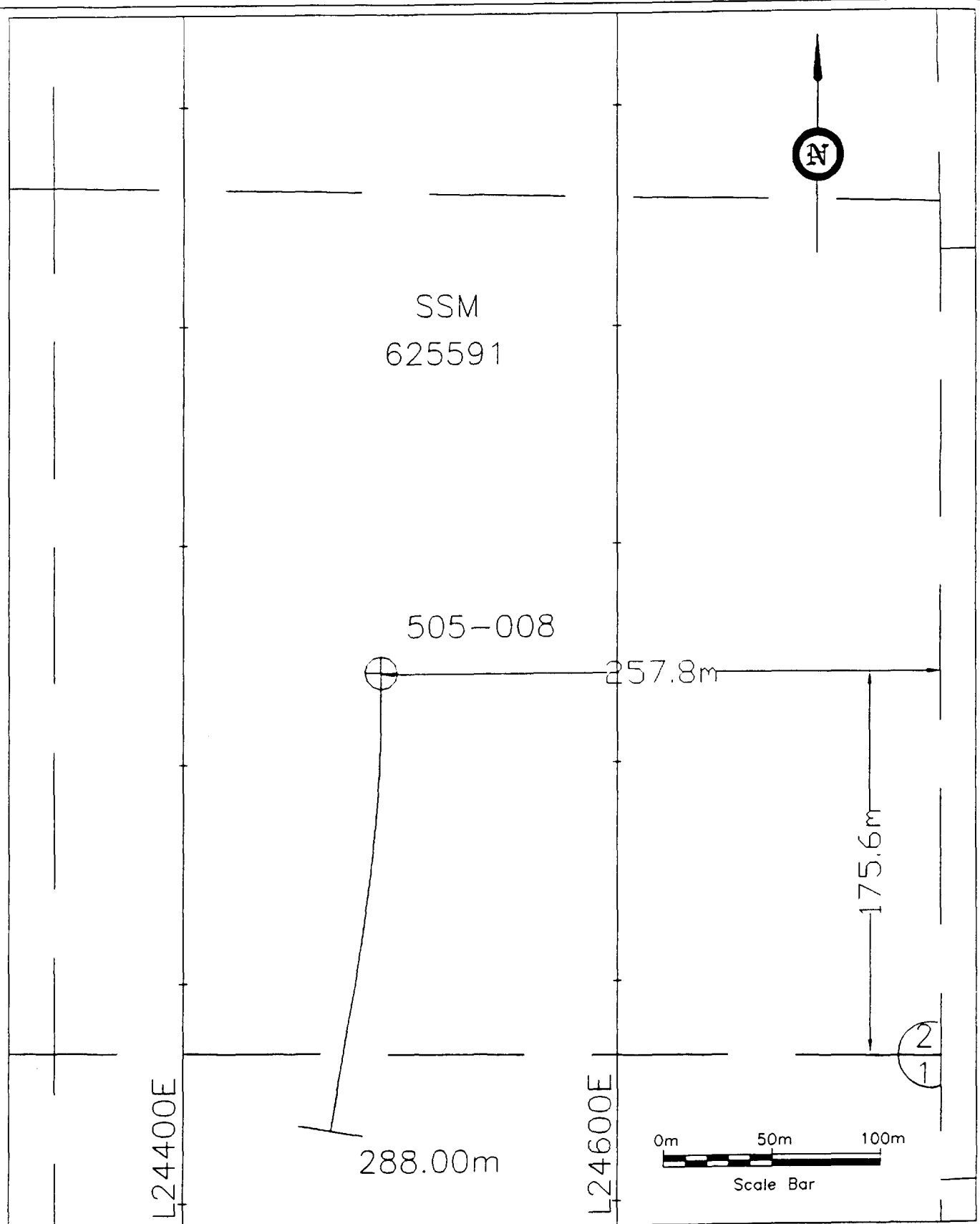

DDH: 505-08  
 LOCATION: 24500E 8830N  
 AZIMUTH: 180°  
 DIP: -45°  
 DEPTH: 244.00m  
 CORE SIZE: NQ  
 MAGNETIC DECLINATION: 4°W

DRAWING #12

<b>D</b> PLACER DOME CANADA LIMITED.		
PROJECT NO. 505		
WHITE RIVER PROPERTY LOCATION PLAN MAP DDH 505-08		
DATE: DEC. 98	DRG BY: DRAWN BY: PCA	DWG NO. 08LOCPLAN.DWG C:\ACADDWG\505
SCALE: 1:2500	NTS REF: 42C/12	

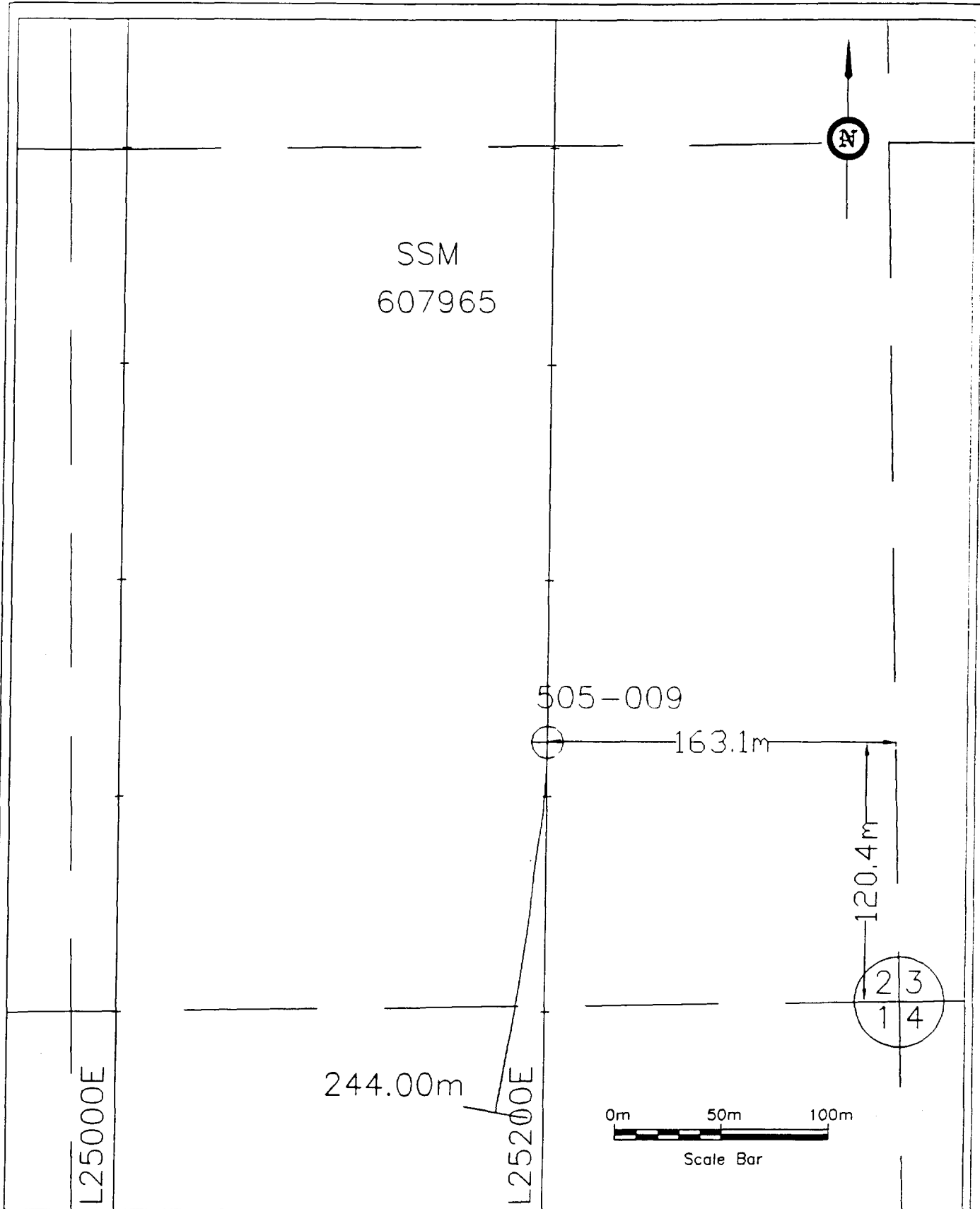

DDH: 505-09  
 LOCATION: 25200E 9125N  
 AZIMUTH: 180°  
 DIP: -45°  
 DEPTH: 244.00m  
 CORE SIZE: NQ  
 MAGNETIC DECLINATION: 4°W

**DRAWING #13**

<b>D</b> PLACER DOME CANADA LIMITED.		
PROJECT NO. 505		
WHITE RIVER PROPERTY LOCATION PLAN MAP DDH 505-09		
DATE: DEC. 98	DRAWN BY: PCA	DRAWING NO. 08L00MAP.DWG
SCALE: 1:2500	NTS REF. 42C/12	G:\ACADDWG\505

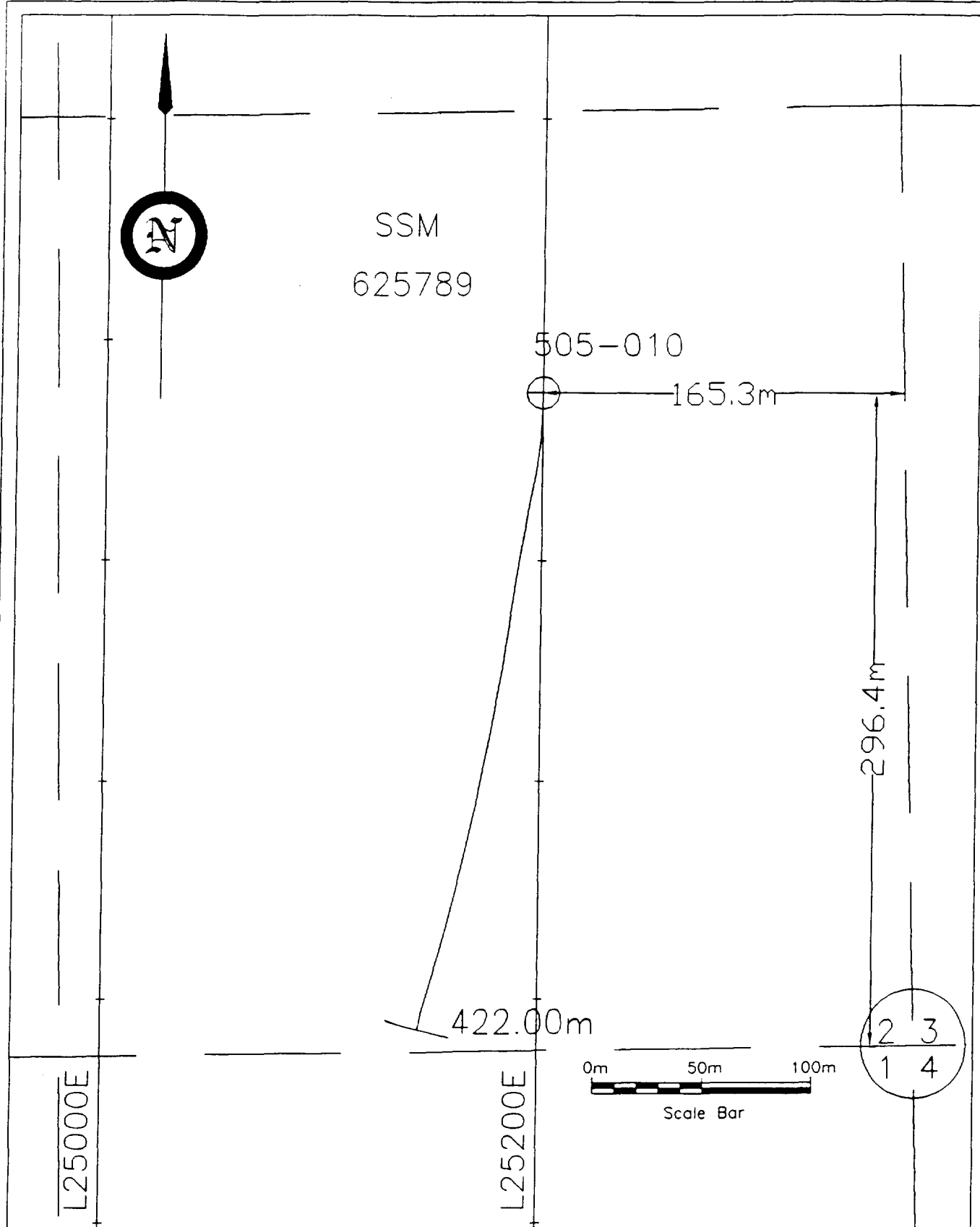

DDH: 505-10  
 LOCATION: 25200E 8875N  
 AZIMUTH: 180°  
 DIP: -45°  
 DEPTH: 422.00m  
 CORE SIZE: NQ  
 MAGNETIC DECLINATION: 4°W

DRAWING #14

**PLACER DOME CANADA LIMITED.**

PROJECT NO. 505  
 WHITE RIVER PROPERTY  
 LOCATION PLAN MAP  
 DDH 505-10

DATE: DEC. 95	DRG. NO. 10LOCMP.DWG
SCALE: 1:2500	NTS REF: 42C/12
ORIG BY: PCA	G:\ACAD\DWG\505



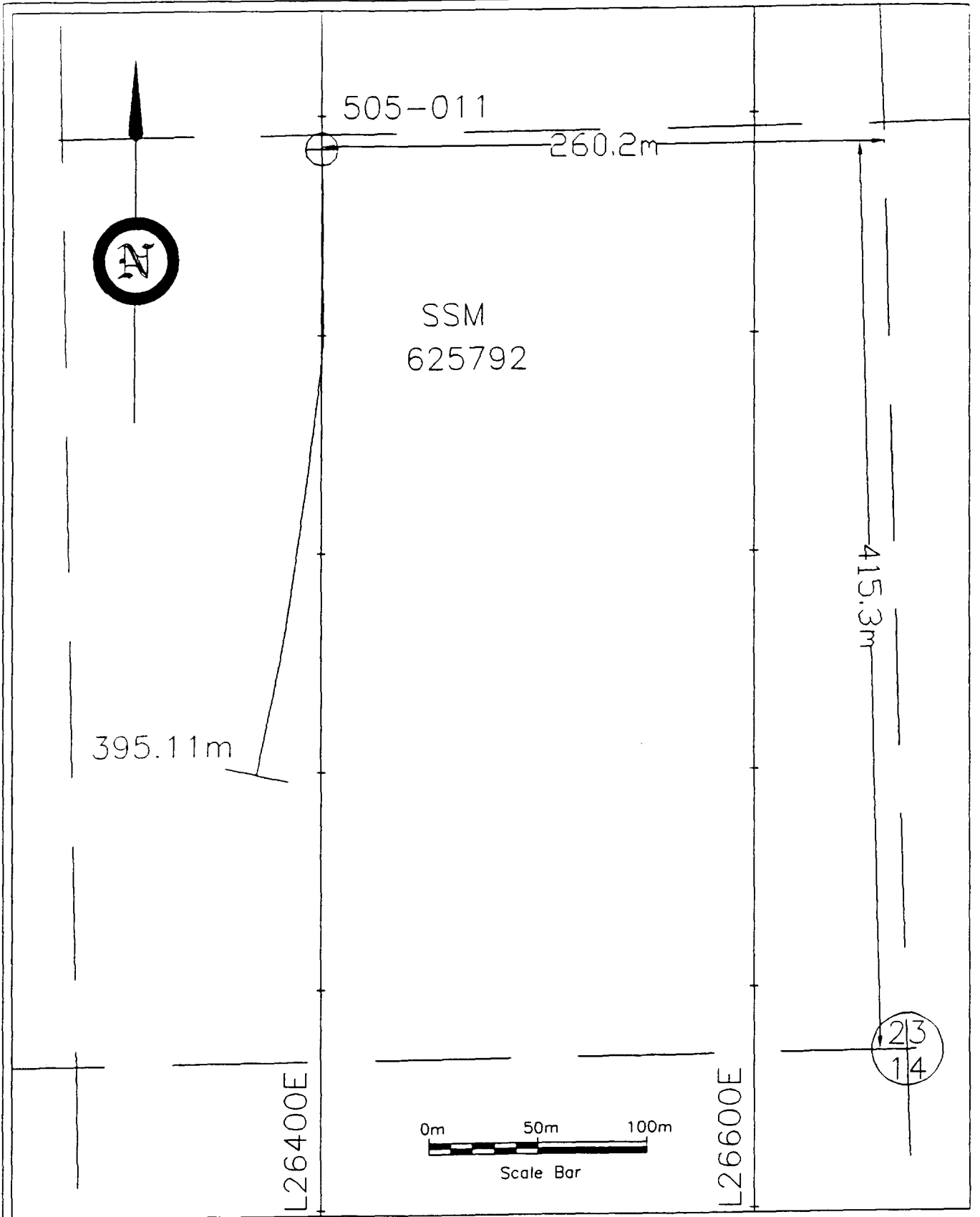

DDH: 505-11  
 LOCATION: 26400E 8985N  
 AZIMUTH: 180°  
 DIP: -45°  
 DEPTH: 395.11m  
 CORE SIZE: NQ  
 MAGNETIC DECLINATION: 4°W

DRAWING #15

<b>PLACER DOME CANADA LIMITED.</b>		
PROJECT NO. 505 WHITE RIVER PROPERTY LOCATION PLAN MAP DDH 505-11		
DATE: DEC. 95	DRW. BY: PCA	DWG. NO. 11LOCMP.DWG
SCALE: 1:2500	MTS REF. 42C/12	C:\ACAD\DWG\505

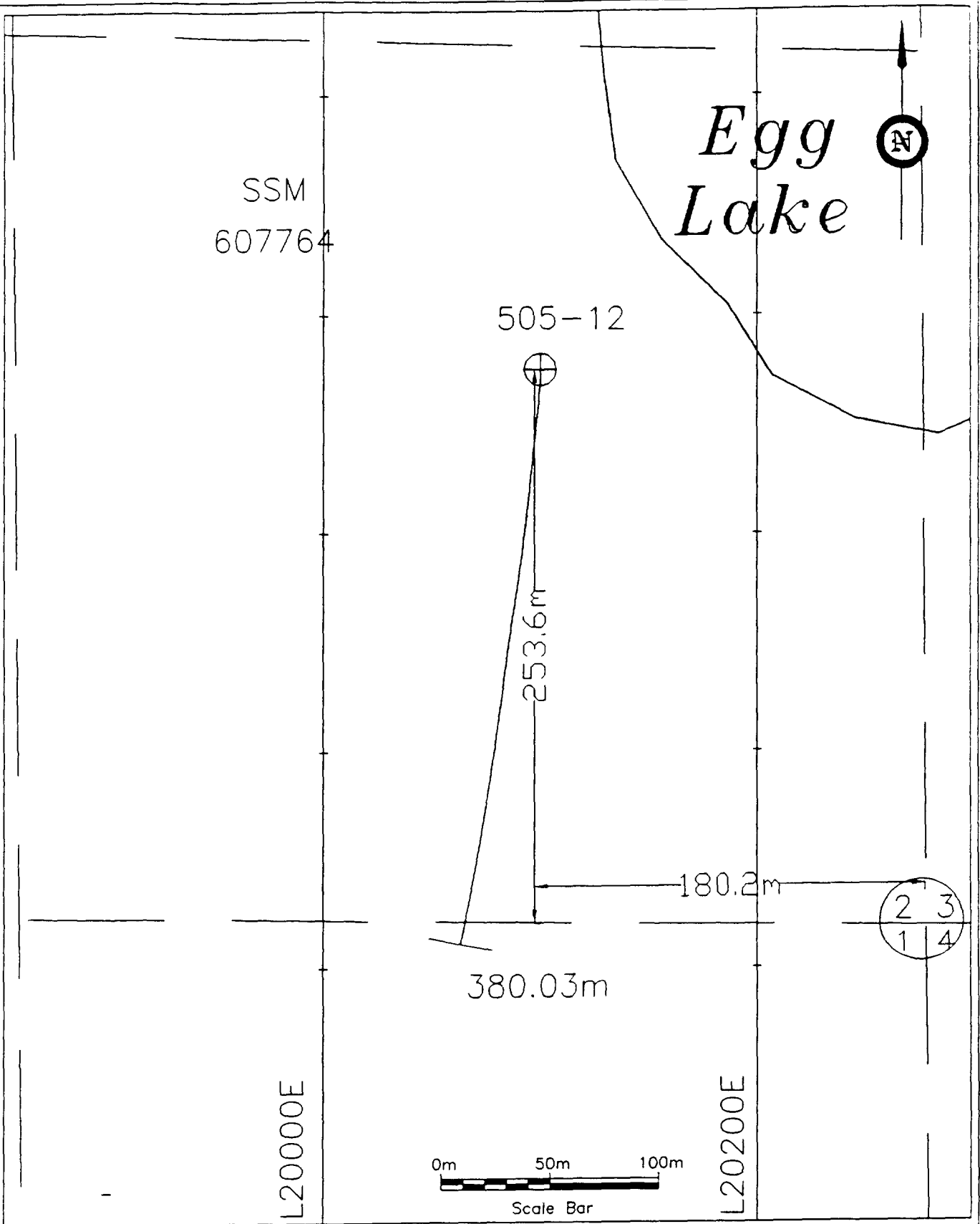

DDH: 505-12  
 LOCATION: 20100E 9075N  
 AZIMUTH: 180°  
 DIP: -45°  
 DEPTH: 380.03m  
 CORE SIZE: NQ  
 MAGNETIC DECLINATION: 4°W

DRAWING #16

<b>PLACER DOME CANADA LIMITED.</b>		
PROJECT NO. 505 WHITE RIVER PROPERTY LOCATION PLAN MAP DDH 505-12		
DATE: DEC. 99	DRG BY: PCA	DRG. NO. 12LOCAP.DWG
SCALE: 1:2500	NTS REF: 420/12	G:\ACAD\DWG\505

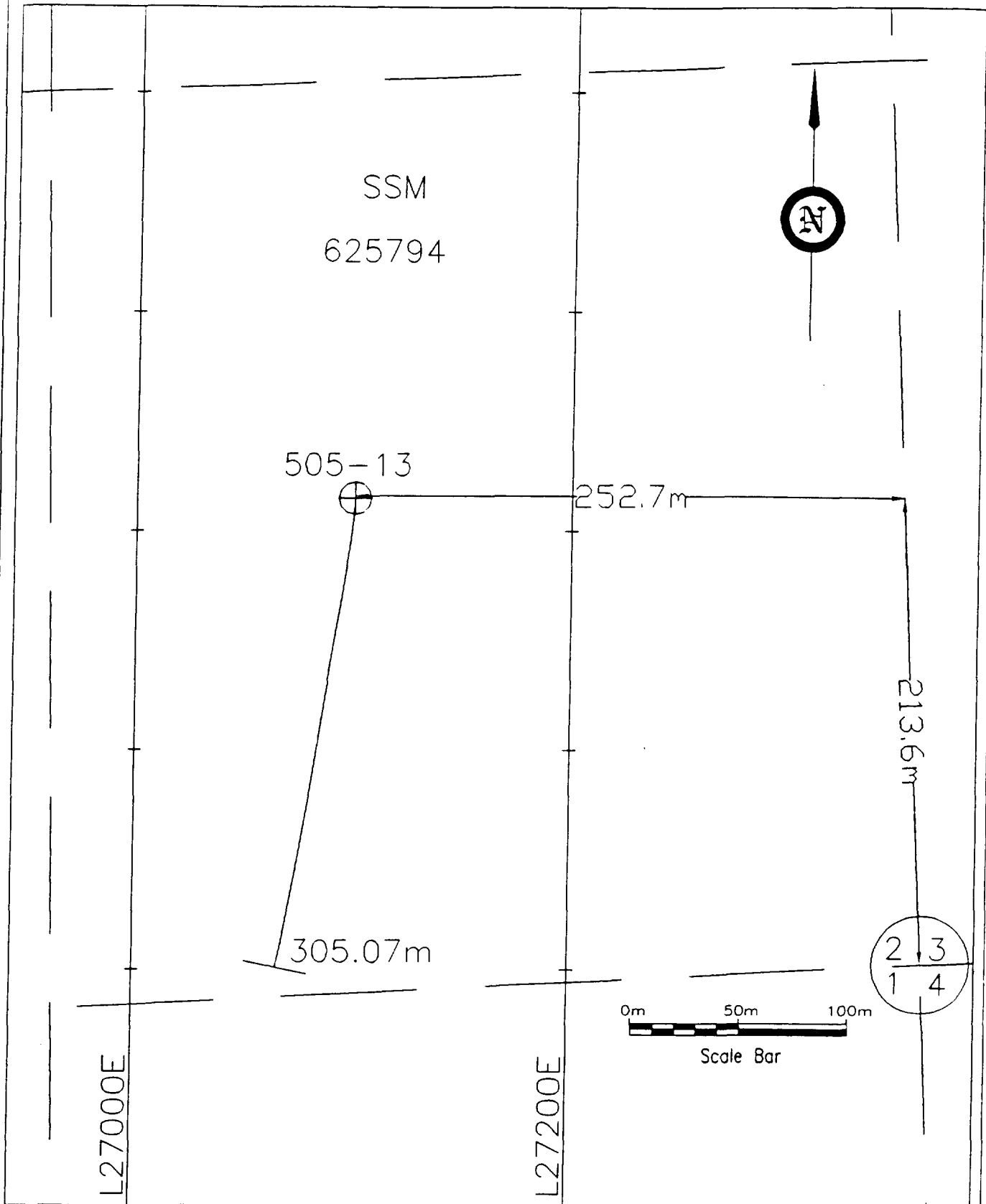

DDH: 505-13  
 LOCATION: 27100E 8815N  
 AZIMUTH: 180°  
 DIP: -45°  
 DEPTH: 305.07m  
 CORE SIZE: NQ  
 MAGNETIC DECLINATION: 4°W

DRAWING #17

**PLACER DOME CANADA LIMITED.**

PROJECT NO. 505  
 WHITE RIVER PROPERTY  
 LOCATION PLAN MAP  
 DDH 505-13

DATE: DEC. 95	DRG. BY: PCA	DRG. NO. 13/LOCPLAN.DWG
SCALE: 1:2500	MTS REF. 42C/12	G:\ACAD\DWGS\505

**APPENDIX C**  
**CORE SAMPLE LOCATIONS**

## 1995 White River Drilling Program - Core Sample Locations (m)

### Hole 505-001

2.00	3.00 m	TM10256	124.35	125.40 m	TM10303
19.82	21.00	TM10257	153.00	154.00	TM10304
21.00	21.65	TM10258	154.00	155.00	TM10305
21.65	23.00	TM10259	158.40	159.40	TM10306
23.00	24.00	TM10260	159.40	160.80	TM10307
24.00	25.00	TM10261	221.70	222.70	TM10308
25.00	26.00	TM10262	222.70	223.50	TM10309
26.00	27.00	TM10263	223.50	224.50	TM10310
27.00	28.00	TM10264	224.50	225.50	TM10311
28.00	29.00	TM10265	225.50	226.30	TM10312
29.00	30.00	TM10266	226.30	227.30	TM10313
59.00	60.00	TM10267	227.30	228.30	TM10314
60.00	61.00	TM10268	228.30	229.30	TM10315
64.81	65.81	TM10269	229.30	230.00	TM10316
65.81	66.33	TM10270	230.00	231.00	TM10317
66.33	67.33	TM10272	231.00	232.00	TM10318
66.33	67.33	TM10271	231.00	232.00	TM10319
71.00	72.00	TM10273	232.00	232.77	TM10320
72.00	73.00	TM10274	232.77	233.65	TM10321
73.00	73.69	TM10275	233.65	234.87	TM10322
99.67	101.00	TM10276	234.87	236.00	TM10323
101.00	102.00	TM10278	236.00	237.00	TM10324
101.00	102.00	TM10277	237.00	238.00	TM10325
102.00	102.46	TM10279	238.00	239.00	TM10326
102.46	103.43	TM10280	239.00	240.00	TM10327
103.43	105.00	TM10281	240.00	241.00	TM10328
105.00	106.00	TM10282	241.00	242.00	TM10329
106.00	107.00	TM10283	242.00	243.00	TM10330
107.00	108.00	TM10284	243.00	244.00	TM10331
108.00	109.00	TM10285	244.00	244.97	TM10332
109.00	110.00	TM10286	244.97	246.00	TM10333
110.00	111.00	TM10287	244.97	246.00	TM10334
111.00	112.00	TM10288	246.00	247.00	TM10335
112.00	113.00	TM10289	247.00	248.00	TM10336
113.00	114.00	TM10290	248.00	248.45	TM10337
114.00	115.00	TM10291	248.45	249.50	TM10338
115.00	116.00	TM10292	249.50	250.50	TM10339
116.00	117.27	TM10293	256.08	256.74	TM10340
117.27	118.00	TM10294	260.20	261.20	TM10341
118.00	119.50	TM10295	261.20	262.15	TM10342
118.00	119.50	TM10296	262.15	263.20	TM10343

269.80 270.81 <sub>m</sub>	TM10344	372.00 372.84 <sub>m</sub>	TM10389
270.81 272.00	TM10345	372.84 373.36	TM10390
272.00 273.00	TM10346	373.36 374.70	TM10391
273.00 274.09	TM10347	374.70 376.00	TM10392
274.09 275.00	TM10348	376.00 377.40	TM10394
275.00 275.55	TM10349	376.00 377.40	TM10393
282.31 283.00	TM10350	377.40 378.57	TM10395
283.00 284.00	TM10351	378.57 379.06	TM10396
284.00 284.94	TM10352	379.06 380.00	TM10397
284.94 285.33	TM10353	380.00 381.00	TM10398
285.33 286.00	TM10354	400.00 401.00	TM10399
286.00 286.93	TM10355		
286.00 286.93	TM10356		
286.93 288.21	TM10357		
292.30 292.95	TM10358		
292.95 294.00	TM10359		
294.00 294.90	TM10360		
294.90 295.90	TM10361		
295.90 296.40	TM10362		
296.40 297.40	TM10363		
297.40 298.40	TM10364		
298.40 299.40	TM10365		
299.40 300.40	TM10366		
300.40 301.05	TM10367		
301.05 301.65	TM10368		
301.65 302.60	TM10369		
302.60 304.00	TM10370		
304.00 304.83	TM10371		
304.83 306.00	TM10372		
317.00 318.00	TM10373		
330.00 331.00	TM10374		
330.00 331.00	TM10375		
339.00 340.00	TM10376		
351.50 352.50	TM10377		
361.50 362.50	TM10378		
362.50 363.53	TM10379		
363.53 364.47	TM10380		
364.47 365.17	TM10381		
365.17 366.00	TM10382		
366.00 367.00	TM10383		
367.00 368.00	TM10384		
368.00 369.00	TM10385		
369.00 369.90	TM10386		
369.90 371.00	TM10387		
371.00 372.00	TM10388		

1995 White River Drilling Program - Core Sample Locations (m)

Hole 505-002

1.50	2.22 m	TM10400	135.00	135.50 m	TM10440
7.00	8.00	TM10401	135.50	136.30	TM10441
21.80	23.00	TM10402	136.30	136.70	TM10442
23.00	24.00	TM10403	136.70	137.70	TM10443
24.00	25.00	TM10404	152.00	153.50	TM10444
25.00	26.32	TM10405	164.00	164.59	TM10445
35.30	36.30	TM10406	164.59	165.11	TM10446
42.68	43.35	TM10407	165.11	165.63	TM10447
43.35	44.45	TM10408	165.63	165.72	TM10448
44.45	45.12	TM10409	165.72	166.65	TM10449
48.95	49.58	TM10410	166.65	167.19	TM10450
49.58	50.60	TM10411	167.19	168.18	TM10451
50.60	51.30	TM10412	168.18	168.87	TM10452
51.30	52.05	TM10413	168.87	170.00	TM10453
53.00	54.50	TM10414	170.00	171.00	TM10454
59.00	60.50	TM10415	171.00	172.00	TM10455
69.10	70.00	TM10416	172.00	173.00	TM10456
70.00	70.90	TM10417	173.00	174.00	TM10458
70.00	70.90	TM10418	173.00	174.00	TM10457
86.75	88.00	TM10419	174.00	175.00	TM10459
88.00	88.80	TM10420	175.00	176.00	TM10460
102.00	103.00	TM10421	176.00	177.00	TM10461
103.00	104.30	TM10422	177.00	177.50	TM10462
104.30	105.60	TM10423	177.50	178.50	TM10463
115.50	116.57	TM10424	185.50	186.50	TM10464
116.57	117.07	TM10425	186.50	187.47	TM10465
117.07	118.00	TM10426	187.47	188.64	TM10466
118.00	119.00	TM10427	188.64	189.75	TM10467
119.00	120.40	TM10428	189.75	191.00	TM10468
120.40	121.00	TM10429	191.00	192.00	TM10469
121.00	122.00	TM10430	192.00	193.00	TM10470
122.00	123.22	TM10431	193.00	194.00	TM10471
123.22	124.11	TM10432	194.00	195.37	TM10472
124.11	125.00	TM10433	195.37	196.00	TM10473
130.80	131.36	TM10434	196.00	196.59	TM10474
131.36	132.00	TM10435	196.59	197.12	TM10475
132.00	133.00	TM10437	197.12	198.00	TM10476
132.00	133.00	TM10436	198.00	199.00	TM10477
133.00	134.00	TM10438	199.00	200.06	TM10478
134.00	135.00	TM10439			

## 1995 White River Drilling Program - Core Sample Locations (m)

### Hole 505-003

4.00	5.54 m	TM10480	118.00	119.50 m	TM10296
4.00	5.54	TM10479	118.00	119.50	TM10295
5.54	6.00	TM10481	124.35	125.40	TM10303
6.00	7.00	TM10482	153.00	154.00	TM10304
7.00	8.00	TM10483	154.00	155.00	TM10305
8.00	9.16	TM10484	158.40	159.40	TM10306
9.16	10.00	TM10485	159.40	160.80	TM10307
10.00	11.00	TM10486	216.00	217.50	TM10539
11.00	11.70	TM10487	221.70	222.70	TM10308
11.70	12.70	TM10488	222.70	223.50	TM10309
12.70	13.30	TM10489	223.50	224.50	TM10310
13.30	14.30	TM10490	224.50	225.50	TM10311
20.70	21.76	TM10491	225.50	226.30	TM10312
60.00	61.00	TM10268	226.30	227.30	TM10313
64.81	65.81	TM10269	227.30	228.30	TM10314
65.81	66.33	TM10270	228.30	229.30	TM10315
66.33	67.33	TM10272	229.30	230.00	TM10316
66.33	67.33	TM10271	230.00	231.00	TM10317
71.00	72.00	TM10273	230.00	231.50	TM10540
72.00	73.00	TM10274	231.00	232.00	TM10318
73.00	73.69	TM10275	231.00	232.00	TM10319
99.67	101.00	TM10276	232.00	232.77	TM10320
101.00	102.00	TM10278	232.77	233.65	TM10321
101.00	102.00	TM10277	233.65	234.87	TM10322
102.00	102.46	TM10279	234.87	236.00	TM10323
102.46	103.43	TM10280	260.00	261.09	TM10541
103.43	105.00	TM10281	261.09	261.41	TM10542
105.00	106.00	TM10282	261.09	261.41	TM10543
106.00	107.00	TM10283	261.41	262.39	TM10544
107.00	108.00	TM10284	262.39	262.67	TM10545
108.00	109.00	TM10285	262.67	263.70	TM10546
109.00	110.00	TM10286	270.00	271.00	TM10547
110.00	111.00	TM10287	271.00	272.00	TM10548
111.00	112.00	TM10288	272.00	273.00	TM10549
112.00	113.00	TM10289	273.00	274.19	TM10550
113.00	114.00	TM10290	274.19	275.00	TM10551
114.00	115.00	TM10291	275.00	275.67	TM10552
115.00	116.00	TM10292	275.67	277.00	TM10553
116.00	117.27	TM10293	277.00	278.00	TM10554
117.27	118.00	TM10294	278.00	278.82	TM10555



278.82	279.59	TM10556
305.34	306.15	TM10558
305.34	306.15	TM10557
339.31	340.15	TM10559
340.15	341.00	TM10560
341.00	342.00	TM10561
342.00	343.00	TM10562
343.00	344.00	TM10563
344.00	345.10	TM10564
345.10	346.64	TM10565
349.03	350.00	TM10566
350.00	351.00	TM10567
351.00	352.48	TM10568
352.48	353.40	TM10569
353.40	354.00	TM10570
354.00	355.64	TM10571
355.64	356.08	TM10572
355.64	356.08	TM10573
356.08	357.00	TM10574
357.00	357.50	TM10575
357.50	359.00	TM10576
364.08	365.00	TM10577
365.00	366.00	TM10578
366.00	367.00	TM10579
367.00	368.00	TM10580
368.00	369.00	TM10581
369.00	370.00	TM10582
370.00	371.00	TM10583
371.00	372.00	TM10584
372.00	373.00	TM10585
373.00	373.76	TM10586
373.76	374.74	TM10587
374.74	376.00	TM10588
376.00	377.00	TM10589
377.00	378.00	TM10590
378.00	379.00	TM10591
379.00	380.00	TM10592
380.00	381.00	TM10593
380.00	381.00	TM10594
381.00	382.00	TM10595
382.00	383.00	TM10596
383.00	384.00	TM10597
384.00	385.00	TM10598
385.00	385.61	TM10599
389.00	390.23	TM10600

1995 White River Drilling Program - Core Sample Locations (m)

Hole 505-004

3.00	4.00 m	TM10601	155.00	156.00 m	TM10642
29.00	30.00	TM10602	156.00	157.00	TM10643
42.00	43.00	TM10603	157.00	158.11	TM10644
59.00	60.50	TM10604	158.11	158.75	TM10645
84.50	86.00	TM10605	158.75	160.00	TM10646
90.60	91.78	TM10606	166.00	167.06	TM10647
97.00	98.00	TM10607	167.06	167.64	TM10648
98.00	99.00	TM10608	167.06	167.64	TM10649
99.00	100.00	TM10609	167.64	169.00	TM10650
100.00	100.75	TM10610	187.58	188.58	TM10651
100.75	101.75	TM10612	188.58	189.58	TM10652
100.75	101.75	TM10611	189.58	190.11	TM10653
101.75	102.90	TM10613	190.11	191.00	TM10654
102.90	103.71	TM10614	191.00	192.46	TM10655
103.71	104.70	TM10615	192.46	193.50	TM10656
109.00	110.45	TM10616	193.50	194.57	TM10657
110.45	111.40	TM10617	220.15	221.05	TM10658
111.40	112.40	TM10618	221.05	222.00	TM10659
124.00	125.00	TM10619	222.00	223.00	TM10660
125.00	126.10	TM10620	223.00	224.00	TM10661
126.10	127.00	TM10621	224.00	225.00	TM10662
127.00	128.25	TM10622	225.00	226.00	TM10663
128.25	129.00	TM10623	226.00	227.00	TM10664
129.00	130.00	TM10624	227.00	228.50	TM10665
130.00	130.60	TM10625	236.00	237.00	TM10666
130.60	131.60	TM10626	237.00	238.00	TM10667
131.60	132.60	TM10627	238.00	239.26	TM10668
136.50	137.50	TM10628	239.26	240.00	TM10669
137.50	138.62	TM10629	240.00	241.25	TM10670
138.62	139.70	TM10630	241.25	242.06	TM10671
139.70	140.81	TM10631	242.06	243.23	TM10672
140.81	141.80	TM10632	243.23	243.90	TM10673
141.80	142.70	TM10634	243.90	244.90	TM10675
141.80	142.70	TM10633	243.90	244.90	TM10674
142.70	143.48	TM10635	248.40	249.90	TM10676
149.93	150.38	TM10636	254.94	256.08	TM10677
150.38	151.70	TM10637	260.70	262.20	TM10678
151.70	152.30	TM10638	270.00	271.00	TM10679
152.30	153.00	TM10639	271.00	272.00	TM10680
153.00	154.00	TM10640	272.00	273.13	TM10681
154.00	155.00	TM10641	282.50	284.03	TM10682

1995 White River Drilling Program - Core Sample Locations (m)

Hole 505-005

3.00	5.00 m	TM10683	79.43	80.50 m	TM10723
5.00	6.00	TM10684	79.43	80.50	TM10724
6.00	7.00	TM10685	80.50	81.50	TM10725
7.00	8.00	TM10686	81.50	82.50	TM10726
8.00	8.85	TM10687	82.50	83.50	TM10727
8.85	9.15	TM10688	83.50	84.28	TM10728
9.15	10.00	TM10689	84.28	84.84	TM10729
10.00	11.00	TM10690	84.84	86.00	TM10730
15.60	16.60	TM10691	86.00	87.12	TM10731
16.60	17.20	TM10692	87.12	87.38	TM10732
17.20	18.20	TM10693	87.38	88.50	TM10733
22.20	23.20	TM10694	97.00	98.38	TM10734
23.20	24.45	TM10695	98.38	99.00	TM10735
24.45	25.50	TM10697	99.00	100.00	TM10736
24.45	25.50	TM10696	100.00	101.20	TM10737
25.50	26.40	TM10698	101.20	102.00	TM10738
26.40	27.40	TM10699	102.00	103.00	TM10739
27.40	28.84	TM10700	103.00	103.85	TM10740
28.84	30.00	TM10701	103.85	104.81	TM10741
30.00	31.00	TM10702	104.81	106.34	TM10742
31.00	32.00	TM10703	106.34	107.00	TM10743
34.00	35.50	TM10704	107.00	108.00	TM10744
35.50	37.00	TM10705	108.00	109.30	TM10745
37.00	38.50	TM10706	109.30	109.98	TM10746
38.50	40.13	TM10707	109.98	111.20	TM10747
52.90	53.90	TM10708	111.20	112.00	TM10748
57.00	57.90	TM10709	111.20	112.00	TM10749
57.90	58.45	TM10710	122.10	123.00	TM10750
58.45	59.50	TM10711	123.00	123.85	TM10751
63.00	64.00	TM10712	123.85	125.00	TM10752
64.00	65.12	TM10713	125.00	126.00	TM10753
65.12	65.65	TM10714	128.00	129.00	TM10754
65.12	65.65	TM10715	129.00	130.00	TM10755
65.65	66.70	TM10716	130.00	131.50	TM10756
70.50	71.50	TM10717	141.00	142.05	TM10757
71.50	72.50	TM10718	142.05	142.75	TM10758
72.50	73.50	TM10719	142.75	144.00	TM10759
73.50	74.50	TM10720	144.00	145.00	TM10760
77.30	78.30	TM10721	145.00	145.53	TM10761
78.30	79.43	TM10722	145.53	146.18	TM10762

146.18	147.00	m	TM10763
147.00	148.00		TM10764
148.00	148.61		TM10765
148.61	149.26		TM10766
149.26	150.00		TM10767
150.00	151.00		TM10768
151.00	152.50		TM10769
152.50	153.27		TM10770
153.27	154.30		TM10771
154.30	155.30		TM10772
155.30	156.20		TM10773
156.20	157.00		TM10774
156.20	157.00		TM10775
157.00	158.00		TM10776
158.00	159.00		TM10777
159.00	160.00		TM10778
160.00	161.00		TM10779
170.00	171.00		TM10780
171.00	171.88		TM10781
171.88	173.00		TM10782
173.00	174.00		TM10783
174.00	175.00		TM10784
175.00	176.00		TM10785
176.00	177.00		TM10786
177.00	178.25		TM10787
178.25	179.04		TM10788
179.04	179.48		TM10789
179.48	180.61		TM10790
180.61	181.60		TM10791
187.00	188.00		TM10792

1995 White River Drilling Program - Core Sample Locations (m)

Hole 505-006

7.00	8.00 m	TM10793	152.00	153.00 m	TM10834
18.30	19.33	TM10794	153.00	154.00	TM10835
19.33	20.35	TM10795	154.00	155.00	TM10836
20.35	21.57	TM10797	158.00	159.50	TM10837
20.35	21.57	TM10796	159.50	161.00	TM10838
21.57	22.00	TM10798	161.00	162.50	TM10839
22.00	23.00	TM10799	170.00	171.00	TM10841
23.00	23.98	TM10800	176.00	177.50	TM10842
23.98	24.70	TM10801	177.50	179.00	TM10843
24.70	25.00	TM10802	179.00	180.50	TM10844
25.00	25.90	TM10803	180.50	182.00	TM10845
25.90	27.00	TM10804	182.00	183.50	TM10846
27.00	28.00	TM10805	183.50	185.00	TM10847
29.80	31.30	TM10806	185.00	186.00	TM10848
46.80	47.70	TM10807	185.00	186.00	TM10849
74.00	75.00	TM10808	186.00	187.00	TM10850
101.25	102.50	TM10809	187.00	188.00	TM10851
102.50	103.40	TM10810	188.00	189.50	TM10852
118.00	119.00	TM10811	189.50	191.00	TM10853
119.00	120.34	TM10812	191.00	192.50	TM10854
120.34	121.00	TM10813	192.50	193.50	TM10855
121.00	122.00	TM10814	193.50	195.00	TM10856
122.00	123.50	TM10815	195.00	195.76	TM10857
123.50	125.00	TM10816	195.76	196.82	TM10858
125.00	126.50	TM10818	196.82	198.00	TM10859
125.00	126.50	TM10817	198.00	199.10	TM10860
126.50	128.00	TM10819	199.10	200.46	TM10861
128.00	129.50	TM10820	200.46	201.04	TM10862
129.50	131.00	TM10821	201.04	202.54	TM10863
131.00	131.94	TM10822	202.54	204.04	TM10864
131.94	133.00	TM10823	204.04	205.54	TM10865
133.00	133.83	TM10824	205.54	207.04	TM10866
133.83	135.00	TM10825	210.30	211.70	TM10867
135.00	136.00	TM10826	211.70	212.00	TM10868
145.30	147.00	TM10827	215.00	216.50	TM10869
147.00	148.44	TM10828	219.00	220.50	TM10870
148.44	149.15	TM10830	223.00	224.30	TM10873
148.44	149.15	TM10829	223.00	224.30	TM10871
149.15	150.50	TM10831	224.30	224.47	TM10872
150.50	151.24	TM10832	227.75	229.02	TM10874
151.24	152.00	TM10833	229.02	230.22	TM10875

230.22 231.56 m	TM10876	382.30 383.80 m	TM10921
233.38 233.53	TM10877	399.00 400.21	TM10922
239.45 240.28	TM10878	408.50 410.00	TM10923
240.28 240.60	TM10879	414.50 416.00	TM10924
240.60 241.58	TM10880	424.50 426.00	TM10925
245.00 246.50	TM10881	431.30 432.80	TM10926
248.55 250.01	TM10882	432.80 433.70	TM10927
253.00 254.50	TM10883	433.70 435.20	TM10928
257.50 259.00	TM10884		
267.00 268.50	TM10885		
275.00 276.50	TM10886		
282.67 282.86	TM10887		
284.29 285.70	TM10888		
297.00 298.50	TM10889		
299.50 301.00	TM10890		
301.00 302.50	TM10891		
302.50 304.00	TM10892		
304.00 305.50	TM10893		
305.50 307.00	TM10894		
307.00 308.50	TM10895		
308.50 309.60	TM10896		
309.60 310.70	TM10898		
309.60 310.70	TM10897		
317.50 319.00	TM10899		
326.00 327.50	TM10900		
334.50 336.00	TM10901		
341.00 342.50	TM10902		
348.00 349.50	TM10903		
356.18 356.46	TM10904		
359.50 361.00	TM10905		
362.00 363.50	TM10906		
364.82 366.00	TM10907		
366.00 367.20	TM10908		
367.20 368.64	TM10909		
368.64 370.00	TM10910		
370.00 371.25	TM10911		
371.25 372.51	TM10912		
372.51 374.00	TM10913		
374.00 375.50	TM10914		
375.50 377.00	TM10915		
377.00 378.50	TM10916		
378.50 379.65	TM10917		
379.65 381.00	TM10918		
381.00 382.30	TM10919		
382.30 383.80	TM10920		

1995 White River Drilling Program - Core Sample Locations (m)

Hole 505-007

10.00	11.50 m	TM10951	122.00	123.50 m	TM10991
22.56	24.16	TM10952	128.50	130.00	TM10992
24.50	25.71	TM10953	128.50	130.00	TM10993
25.71	26.33	TM10954	134.50	136.00	TM10994
26.33	27.27	TM10955	143.22	144.72	TM10995
27.27	28.17	TM10956	145.10	146.36	TM10996
28.17	28.69	TM10957	149.00	149.50	TM10997
28.69	30.25	TM10958	153.27	153.50	TM10998
30.25	31.80	TM10959	158.00	159.00	TM10999
31.80	33.30	TM10960	159.00	160.13	TM11000
33.30	34.50	TM10961	160.13	160.78	TM11001
34.50	35.71	TM10962	167.00	168.50	TM11002
35.71	36.96	TM10963	173.5	175.00	TM11003
37.50	39.00	TM10964	182.00	183.50	TM11004
44.91	46.00	TM10965	192.00	193.50	TM11005
46.00	46.90	TM10966	196.70	197.18	TM11006
46.90	47.80	TM10975	198.51	198.68	TM11007
47.80	49.12	TM10967	201.27	201.71	TM11008
49.12	50.50	TM10968	206.00	207.50	TM11009
50.50	51.85	TM10969	211.50	213.00	TM11010
51.85	53.10	TM10970	213.00	214.50	TM11011
53.10	54.35	TM10971	214.50	216.00	TM11012
54.35	55.21	TM10972	214.50	216.00	TM11013
55.21	56.06	TM10973	216.00	217.80	TM11014
55.21	56.06	TM10974	217.83	218.44	TM11015
62.00	63.50	TM10976	219.90	221.32	TM11016
70.00	71.50	TM10977	221.32	222.74	TM11017
71.50	73.13	TM10978	222.74	223.67	TM11018
77.25	77.46	TM10979	223.67	225.20	TM11019
77.46	79.13	TM10980	225.20	226.70	TM11020
79.13	79.78	TM10981	226.70	228.20	TM11021
80.38	80.74	TM10982	231.00	232.50	TM11022
89.10	90.60	TM10983	236.00	237.50	TM11023
91.32	92.82	TM10984	237.50	237.80	TM11024
94.14	95.42	TM10985	238.18	239.65	TM11025
95.42	96.80	TM10986	239.65	241.15	TM11026
99.84	101.34	TM10987	248.50	250.00	TM11027
101.34	102.84	TM10988	253.50	255.00	TM11028
110.00	111.50	TM10989	262.79	264.29	TM11029
116.00	117.50	TM10990	266.50	268.00	TM11030

268.00	269.50	m	TM11031
269.50	271.00		TM11032
271.00	272.50		TM11033
272.50	274.00		TM11034
274.00	274.75		TM11035
274.75	275.57		TM11036
283.50	285.00		TM11037
292.00	293.50		TM11038
299.50	300.96		TM11039



1995 White River Drilling Program - Core Sample Locations (m)

Hole 505-008

21.80	22.20 m	TM11051	164.82	166.00 m	TM11091
26.50	28.00	TM11052	169.75	171.00	TM11092
28.50	29.78	TM11053	171.00	172.00	TM11093
33.50	35.00	TM11054	172.00	173.00	TM11094
40.85	42.00	TM11055	173.00	174.00	TM11095
48.00	49.50	TM11056	182.00	183.00	TM11096
48.00	49.50	TM11057	183.00	184.00	TM11097
54.59	55.12	TM11058	184.00	185.00	TM11098
58.32	58.61	TM11059	185.00	185.70	TM11099
60.56	60.98	TM11060	185.70	187.00	TM11100
65.29	66.79	TM11061	187.00	188.00	TM11101
66.79	67.77	TM11062	188.00	189.00	TM11102
69.00	69.12	TM11063	189.00	190.00	TM11103
69.23	69.52	TM11064	190.00	191.00	TM11104
78.00	79.50	TM11065	191.00	192.00	TM11105
90.50	92.00	TM11066	192.00	192.84	TM11106
101.50	103.00	TM11067	192.84	194.00	TM11107
110.50	112.00	TM11068	194.00	195.16	TM11108
118.15	118.54	TM11069	195.16	196.00	TM11109
128.00	129.31	TM11070	195.16	196.00	TM11110
129.31	130.45	TM11071	196.00	197.00	TM11111
130.45	131.58	TM11072	197.00	198.00	TM11112
131.58	132.37	TM11073	198.00	199.00	TM11113
132.37	133.16	TM11074	199.00	200.00	TM11114
133.16	133.79	TM11075	200.00	200.75	TM11115
133.79	134.46	TM11076	200.75	201.85	TM11116
134.46	135.56	TM11077	201.85	203.00	TM11117
135.56	136.49	TM11078	203.00	204.00	TM11118
136.49	137.16	TM11079	204.00	204.50	TM11119
137.16	137.86	TM11080	204.50	205.10	TM11120
137.86	139.00	TM11081	205.10	206.30	TM11121
139.00	140.00	TM11082	206.30	207.12	TM11122
140.00	141.07	TM11083	207.12	208.43	TM11123
141.07	142.36	TM11084	208.43	209.03	TM11124
149.50	151.00	TM11085	209.03	209.95	TM11125
149.50	151.00	TM11086	209.95	210.57	TM11126
152.33	153.26	TM11087	209.95	210.57	TM11127
156.66	157.24	TM11088	210.57	211.32	TM11128
160.07	160.33	TM11089	211.32	212.30	TM11129
163.85	164.82	TM11090	212.30	213.30	TM11130

213.30 214.30 <sup>m</sup>	TM11131
214.30 215.64	TM11132
215.64 217.00	TM11133
217.00 218.18	TM11134
218.18 218.75	TM11135
218.75 220.00	TM11136
220.00 221.00	TM11137
221.00 222.00	TM11138
222.00 223.03	TM11139
223.03 224.00	TM11140
224.00 224.72	TM11141
224.72 226.00	TM11142
226.00 227.00	TM11143
227.00 228.10	TM11144
228.10 229.00	TM11145
229.00 229.80	TM11146
229.80 231.00	TM11147
231.00 232.25	TM11149
231.00 232.25	TM11148
232.25 233.00	TM11150
233.00 234.00	TM11151
234.00 235.00	TM11152
241.00 242.00	TM11153
242.00 242.70	TM11154
242.70 244.00	TM11155
265.00 266.00	TM11156
266.00 267.00	TM11157
267.00 268.00	TM11158
268.00 269.00	TM11159
269.00 270.00	TM11160
281.55 283.00	TM11161
283.00 284.00	TM11162
287.00 288.00	TM11163

## 1995 White River Drilling Program - Core Sample Locations (m)

### Hole 505-009

0.86	2.00	TM11164	117.00	118.00	TM11205
12.00	13.00	TM11166	118.00	119.00	TM11206
12.00	13.00	TM11165	119.00	120.00	TM11208
33.70	34.78	TM11167	119.00	120.00	TM11207
34.78	36.12	TM11168	120.00	121.27	TM11209
36.12	36.94	TM11169	121.27	121.57	TM11210
36.94	37.30	TM11170	121.57	123.00	TM11211
37.30	38.34	TM11171	123.00	124.00	TM11212
38.34	38.66	TM11172	124.00	125.00	TM11213
38.66	40.00	TM11173	125.00	126.00	TM11214
43.40	44.90	TM11174	126.00	127.00	TM11215
44.90	46.00	TM11175	127.00	128.00	TM11216
59.28	60.16	TM11176	128.00	129.00	TM11217
60.16	61.20	TM11177	137.00	137.86	TM11218
61.20	62.27	TM11178	137.86	139.00	TM11219
62.27	63.00	TM11179	139.00	140.00	TM11220
72.00	72.68	TM11180	140.00	140.94	TM11221
72.68	74.00	TM11181	140.94	142.00	TM11222
74.00	75.00	TM11182	142.00	142.98	TM11223
75.00	76.00	TM11183	142.98	144.00	TM11224
76.00	76.67	TM11185	142.98	144.00	TM11225
76.00	76.67	TM11184	144.00	145.00	TM11226
76.67	78.00	TM11186	145.00	145.52	TM11227
81.00	82.22	TM11187	149.00	150.00	TM11228
82.22	83.00	TM11188	150.00	151.12	TM11229
83.00	84.00	TM11189	151.12	151.58	TM11230
84.00	84.94	TM11190	151.58	152.65	TM11231
84.94	85.76	TM11191	152.65	154.00	TM11232
85.76	86.10	TM11192	154.00	154.45	TM11233
86.10	87.00	TM11193	154.45	155.00	TM11234
87.00	88.00	TM11194	155.00	155.95	TM11235
88.00	89.12	TM11195	155.95	157.13	TM11236
89.12	90.70	TM11196	157.13	158.00	TM11237
90.70	91.39	TM11197	174.00	174.84	TM11238
100.42	101.24	TM11198	174.84	175.50	TM11239
101.24	101.82	TM11199	175.50	176.75	TM11240
101.82	102.26	TM11200	176.75	177.84	TM11241
107.00	108.00	TM11201	177.84	178.47	TM11242
108.00	109.00	TM11202	178.47	179.10	TM11243
109.00	110.50	TM11203	188.73	189.72	TM11244
116.00	117.00	TM11204	189.72	191.00	TM11245

191.00 192.00 m <sup>3</sup>	TM11246
192.00 193.20	TM11247
193.20 193.67	TM11248
193.20 193.67	TM11249
193.67 194.80	TM11250
204.60 205.60	TM11251
205.60 206.60	TM11252
206.60 207.00	TM11253
210.30 211.35	TM11254
223.00 224.50	TM11255
227.00 228.05	TM11256
228.05 229.00	TM11257
229.00 229.40	TM11258
229.40 230.70	TM11259
230.70 232.00	TM11260
232.00 233.22	TM11261
238.40 239.57	TM11262
243.00 244.00	TM11263

1995 White River Drilling Program - Core Sample Locations (m)

Hole 505-010

2.00	3.00 m	TM11264	107.37	108.40 m	TM11305
10.35	11.33	TM11265	114.50	116.00	TM11306
11.33	12.00	TM11266	128.00	129.50	TM11307
12.00	12.72	TM11267	133.00	134.10	TM11308
12.72	14.00	TM11268	140.00	140.47	TM11309
14.00	14.72	TM11269	140.47	141.50	TM11310
14.72	15.02	TM11270	141.50	142.32	TM11311
15.02	16.00	TM11271	142.32	143.00	TM11312
16.00	16.61	TM11272	143.00	144.00	TM11313
38.00	39.00	TM11273	144.00	145.00	TM11314
38.00	39.00	TM11274	145.00	145.78	TM11315
43.00	44.00	TM11275	145.78	146.41	TM11316
44.00	44.85	TM11276	146.41	147.00	TM11317
53.50	54.00	TM11277	147.00	148.00	TM11319
54.00	54.60	TM11278	147.00	148.00	TM11318
54.60	55.10	TM11279	148.00	149.00	TM11320
62.00	63.00	TM11280	149.00	150.35	TM11321
70.00	71.45	TM11281	150.35	150.65	TM11322
80.80	82.00	TM11282	150.65	151.07	TM11323
82.00	83.24	TM11283	151.07	152.00	TM11324
83.24	84.00	TM11284	152.00	153.00	TM11325
84.00	85.00	TM11285	153.00	154.00	TM11326
85.00	86.00	TM11286	154.00	154.50	TM11327
86.00	87.25	TM11287	154.50	156.00	TM11328
87.25	88.00	TM11288	156.00	157.00	TM11329
88.00	89.00	TM11289	157.00	158.00	TM11330
89.00	89.40	TM11290	158.00	159.00	TM11331
89.40	90.00	TM11291	159.00	160.00	TM11332
90.00	91.00	TM11292	160.00	161.00	TM11333
91.00	92.00	TM11293	161.00	161.84	TM11334
97.00	98.00	TM11294	161.84	163.00	TM11335
98.00	99.00	TM11295	163.00	164.00	TM11336
99.00	100.00	TM11296	164.00	165.25	TM11337
100.00	100.82	TM11297	164.00	165.25	TM11338
100.82	102.00	TM11298	165.25	166.00	TM11339
100.82	102.00	TM11299	166.00	167.00	TM11340
102.00	103.00	TM11300	167.00	168.00	TM11341
103.00	104.00	TM11301	168.00	168.52	TM11342
104.00	105.00	TM11302	168.52	168.84	TM11343
105.00	106.07	TM11303	168.84	169.80	TM11344
106.07	107.37	TM11304	169.80	170.83	TM11345

170.83 171.81 m	TM11346	297.20 298.25 m	TM11391
171.81 173.00	TM11347	298.25 298.55	TM11392
173.00 174.10	TM11348	298.55 299.72	TM11393
174.10 175.00	TM11349	299.72 300.63	TM11394
175.00 176.00	TM11350	300.63 301.45	TM11395
176.00 177.00	TM11351	301.45 301.75	TM11396
177.00 178.00	TM11352	301.75 302.70	TM11397
178.00 179.00	TM11353	306.50 307.45	TM11398
179.00 180.00	TM11354	307.45 308.50	TM11399
192.00 193.50	TM11355	308.50 309.50	TM11400
193.50 195.00	TM11356	309.50 310.57	TM11401
202.00 202.80	TM11357	310.57 310.98	TM11402
202.80 203.80	TM11358	310.98 311.98	TM11403
203.80 204.25	TM11359	311.98 313.00	TM11404
204.25 204.55	TM11360	313.00 314.00	TM11405
204.55 205.50	TM11362	314.00 315.00	TM11406
204.55 205.50	TM11361	315.00 316.00	TM11407
205.50 206.50	TM11363	316.00 317.00	TM11408
206.50 207.50	TM11364	323.00 324.00	TM11409
207.50 208.50	TM11365	324.00 325.00	TM11410
208.50 209.85	TM11366	325.00 326.00	TM11411
209.85 211.00	TM11367	339.80 341.30	TM11412
224.00 225.00	TM11368	345.00 346.50	TM11413
233.00 234.00	TM11369	349.06 349.65	TM11415
234.00 235.00	TM11370	349.65 350.85	TM11416
235.00 236.00	TM11371	350.85 351.73	TM11417
236.00 237.00	TM11372	351.73 352.70	TM11418
243.20 244.27	TM11373	352.70 353.72	TM11419
244.27 245.00	TM11374	353.72 355.00	TM11420
245.00 246.00	TM11375	369.20 369.72	TM11421
246.00 247.00	TM11376	372.60 373.60	TM11422
247.00 248.00	TM11377	373.60 375.07	TM11423
248.00 249.00	TM11378	375.07 376.01	TM11424
262.80 263.80	TM11379	376.01 376.40	TM11425
263.80 264.25	TM11380	376.40 377.00	TM11426
264.25 265.30	TM11381	385.50 386.57	TM11427
271.60 272.60	TM11382	386.57 387.71	TM11428
272.60 273.00	TM11383	386.57 387.71	TM11429
273.00 273.87	TM11384	387.71 388.65	TM11430
273.87 274.17	TM11386	388.65 389.58	TM11431
273.87 274.17	TM11385	389.58 390.60	TM11432
274.17 275.20	TM11387	390.60 391.60	TM11433
281.00 282.07	TM11388	398.00 399.00	TM11434
282.07 282.75	TM11389	399.00 400.00	TM11435
282.75 283.70	TM11390	416.00 417.24	TM11436

417.24 418.00 m	TM11437
418.00 419.00	TM11438
419.00 420.00	TM11439
420.00 421.00	TM11440
421.00 422.00	TM11441

1995 White River Drilling Program - Core Sample Locations (m)

Hole 505-011

2.00	2.66 m	TM11442	71.05	72.00 m	TM11483
2.66	4.00	TM11443	72.00	73.00	TM11484
4.00	5.00	TM11444	73.00	74.00	TM11485
5.00	6.00	TM11445	74.00	75.00	TM11486
6.00	6.42	TM11446	75.00	76.00	TM11487
6.42	8.00	TM11447	76.00	77.00	TM11488
8.00	9.00	TM11448	77.00	78.00	TM11490
9.00	10.00	TM11449	77.00	78.00	TM11489
10.00	10.80	TM11450	78.00	79.00	TM11491
10.80	12.00	TM11451	79.00	80.00	TM11492
21.00	22.00	TM11452	80.00	81.00	TM11493
22.00	22.30	TM11453	81.00	82.00	TM11494
22.30	23.30	TM11454	82.00	83.00	TM11495
36.00	37.00	TM11455	83.00	84.00	TM11496
37.00	38.00	TM11457	84.00	85.00	TM11497
37.00	38.00	TM11456	85.00	86.00	TM11498
38.00	39.00	TM11458	86.00	87.00	TM11499
39.00	40.00	TM11459	87.00	88.00	TM11500
40.00	41.00	TM11460	88.00	89.00	TM10126
46.00	47.00	TM11461	89.00	90.00	TM10127
47.00	48.00	TM11462	90.00	90.78	TM10128
48.00	49.00	TM11463	90.78	92.00	TM10129
49.00	50.00	TM11464	92.00	93.00	TM10130
50.00	51.00	TM11465	93.00	94.00	TM10131
51.00	52.00	TM11466	94.00	95.00	TM10132
52.00	53.00	TM11467	95.00	96.00	TM10133
53.00	54.00	TM11468	96.00	97.00	TM10134
54.00	55.00	TM11469	97.00	98.00	TM10135
55.00	56.00	TM11470	98.00	98.78	TM10136
56.00	57.00	TM11471	98.78	100.00	TM10138
57.00	58.00	TM11472	98.78	100.00	TM10137
58.00	59.00	TM11473	113.00	113.43	TM10139
59.00	60.00	TM11474	113.43	113.70	TM10140
60.00	61.00	TM11475	113.70	114.70	TM10141
61.00	62.00	TM11476	114.70	115.76	TM10142
62.00	63.00	TM11477	115.76	116.00	TM10143
63.00	64.00	TM11478	116.00	117.00	TM10144
64.00	65.40	TM11479	138.45	139.70	TM10145
65.40	66.40	TM11480	152.20	153.00	TM10146
68.60	69.70	TM11481	153.00	154.10	TM10147
69.70	71.05	TM11482	162.00	163.00	TM10148



170.00 171.00	m	TM10149
171.00 172.00		TM10150
172.00 173.00		TM10151
173.00 174.00		TM10152
174.00 175.10		TM10153
186.00 187.00		TM10154
187.00 188.00		TM10155
204.50 205.70		TM10156
205.70 206.70		TM10158
205.70 206.70		TM10157
220.00 221.00		TM10159
221.00 222.00		TM10160
222.00 223.00		TM10161
223.00 224.00		TM10162
236.50 238.00		TM10163
245.00 246.00		TM10164
254.00 255.00		TM10165
260.00 261.30		TM10166
293.15 294.00		TM10167
294.00 295.00		TM10168
295.00 296.00		TM10169
296.00 297.33		TM10170
297.33 298.56		TM10171
298.56 299.30		TM10172
321.40 322.40		TM10174
321.40 322.40		TM10173
332.35 332.85		TM10175
332.85 333.10		TM10176
333.10 333.60		TM10177
347.00 348.00		TM10178
348.00 349.11		TM10179
349.11 350.00		TM10180
350.00 351.00		TM10181
394.00 395.11		TM10182

**1995 White River Drilling Program - Core Sample Locations (m)**

**Hole 505-012**

15.00	16.00	TM10183	147.39	147.87	TM10224
19.00	20.00	TM10184	147.87	149.00	TM10225
29.00	30.00	TM10185	149.00	150.00	TM10226
30.00	31.02	TM10186	150.00	151.00	TM10227
31.02	32.00	TM10187	151.00	152.00	TM10228
32.00	33.03	TM10188	152.00	153.00	TM10229
33.03	34.00	TM10189	153.00	154.00	TM10230
62.00	63.00	TM10190	154.00	155.00	TM10231
86.00	87.00	TM10191	155.00	156.00	TM10232
87.00	88.00	TM10192	163.30	164.37	TM10233
88.00	89.00	TM10193	164.37	164.95	TM10234
89.00	90.00	TM10194	164.95	166.00	TM10235
89.00	90.00	TM10195	169.43	170.26	TM10236
90.00	91.00	TM10196	179.70	180.70	TM10237
111.00	112.00	TM10197	180.70	181.70	TM10238
120.00	121.20	TM10198	181.70	182.70	TM10240
121.20	121.50	TM10199	181.70	182.70	TM10239
121.50	122.50	TM10200	182.70	183.70	TM10241
125.00	126.00	TM10201	183.70	184.70	TM10242
126.00	127.18	TM10202	184.70	185.88	TM10243
127.18	128.33	TM10203	190.25	191.00	TM10244
128.33	129.00	TM10204	191.00	192.00	TM10245
129.00	130.00	TM10205	192.00	193.42	TM10246
130.00	131.00	TM10206	193.42	194.27	TM10247
131.00	132.00	TM10207	194.27	195.84	TM10248
132.00	132.85	TM10208	195.84	196.57	TM10249
132.85	134.00	TM10209	196.57	198.00	TM10250
134.00	134.40	TM10210	198.00	199.00	TM19751
134.40	134.94	TM10211	199.00	200.08	TM19752
134.94	135.31	TM10212	202.50	203.50	TM19753
135.31	136.30	TM10213	219.37	220.80	TM19754
138.60	139.57	TM10214	220.80	222.00	TM19755
139.57	140.37	TM10216	238.00	239.00	TM19756
139.57	140.37	TM10215	239.00	240.00	TM19757
140.37	141.00	TM10217	240.00	241.00	TM19758
141.00	141.76	TM10218	241.00	242.00	TM19759
141.76	142.86	TM10219	241.00	242.00	TM19760
142.86	144.47	TM10220	242.00	243.50	TM19761
144.47	145.21	TM10221	249.00	250.00	TM19762
145.21	146.00	TM10222	261.40	262.48	TM19763
146.00	147.39	TM10223	262.48	263.46	TM19764

263.46 264.40m	TM19765	331.00 331.98m	TM19810
264.40 264.96	TM19766	338.80 339.88	TM19811
264.96 266.02	TM19767	339.88 340.65	TM19812
266.02 267.32	TM19768	340.65 341.70	TM19813
267.32 268.39	TM19769	349.45 349.90	TM19814
268.39 269.00	TM19770	356.00 356.97	TM19815
269.00 270.00	TM19771	356.97 357.27	TM19816
270.00 271.00	TM19772	357.27 358.00	TM19817
271.00 272.00	TM19773	358.00 358.59	TM19819
272.00 273.41	TM19774	358.00 358.59	TM19818
272.00 273.41	TM19775	358.59 359.60	TM19820
273.41 274.57	TM19776	369.00 370.00	TM19821
274.57 275.50	TM19777	370.00 371.00	TM19822
275.50 276.00	TM19778	371.00 372.00	TM19823
276.00 277.00	TM19779	372.00 373.00	TM19824
277.00 278.00	TM19780	373.00 373.62	TM19825
278.00 279.00	TM19781	378.50 380.03	TM19826
279.00 279.71	TM19782		
279.71 280.25	TM19783		
280.25 281.00	TM19784		
281.00 282.00	TM19785		
282.00 283.00	TM19786		
283.00 284.00	TM19787		
284.00 285.00	TM19788		
285.00 286.00	TM19789		
286.00 287.00	TM19790		
287.00 288.00	TM19791		
288.00 289.03	TM19792		
289.03 290.00	TM19793		
292.50 294.00	TM19794		
294.00 295.20	TM19795		
295.20 296.47	TM19796		
296.47 296.94	TM19797		
296.94 298.21	TM19799		
296.94 298.21	TM19798		
298.21 299.00	TM19800		
299.00 300.00	TM19801		
308.05 309.00	TM19802		
315.00 316.00	TM19803		
316.00 317.00	TM19804		
317.00 318.00	TM19805		
323.00 324.00	TM19806		
324.00 325.00	TM19807		
329.00 330.00	TM19808		
330.00 331.00	TM19809		

1995 White River Drilling Program - Core Sample Locations (m)

Hole 505-013

10.00	11.50m	TM19827	199.70	200.70 m	TM19868
19.00	20.50	TM19828	200.70	202.00	TM19869
20.50	22.00	TM19829	202.00	203.40	TM19870
35.00	36.00	TM19830	210.00	211.50	TM19871
45.00	46.00	TM19831	219.00	220.50	TM19872
58.90	59.90	TM19832	220.50	222.00	TM19873
59.90	60.59	TM19833	228.00	229.00	TM19874
60.59	61.70	TM19834	236.00	237.00	TM19875
61.70	63.00	TM19835	237.00	237.91	TM19876
63.00	63.21	TM19836	237.91	239.13	TM19877
74.00	75.00	TM19837	237.91	239.13	TM19878
74.00	75.00	TM19838	239.13	240.00	TM19879
86.00	86.94	TM19839	240.00	240.70	TM19880
86.94	87.50	TM19840	240.70	242.00	TM19881
87.50	88.53	TM19841	250.00	251.25	TM19882
88.53	89.50	TM19842	251.25	252.00	TM19883
89.50	90.47	TM19843	252.00	253.00	TM19884
90.47	91.50	TM19844	253.00	253.58	TM19885
91.50	92.50	TM19845	253.58	255.00	TM19886
111.00	112.13	TM19846	271.60	273.00	TM19887
112.13	113.00	TM19847	273.00	274.00	TM19888
113.00	114.00	TM19848	274.00	275.50	TM19889
114.00	114.53	TM19849	275.50	277.00	TM19890
114.53	115.50	TM19850	277.00	278.00	TM19891
120.40	121.50	TM19851	278.00	279.00	TM19892
132.80	134.30	TM19852	287.00	288.00	TM19893
146.00	147.00	TM19853	288.00	289.00	TM19894
147.00	148.00	TM19854	296.70	297.70	TM19895
163.00	164.40	TM19855	297.70	299.00	TM19896
173.00	174.20	TM19856	299.00	300.00	TM19897
174.20	175.00	TM19857	300.00	301.00	TM19898
175.00	176.00	TM19858	301.00	302.00	TM19899
175.00	176.00	TM19859	304.00	305.07	TM19900
176.00	176.79	TM19860			
176.79	178.00	TM19861			
178.00	179.00	TM19862			
179.00	179.65	TM19863			
179.65	180.66	TM19864			
180.66	182.00	TM19865			
190.00	191.50	TM19866			
199.00	199.70	TM19867			

**APPENDIX D**  
**CORE AU ASSAYS**



# ACCURASSAY LABORATORIES

A DIVISION OF ASSAY LABORATORY SERVICES INC.

1070 LITHIUM DRIVE, UNIT 2  
THUNDER BAY, ONTARIO P7B 6G3  
PHONE (807) 623-6448  
FAX (807) 623-6820

Page 1

PLACER DOME CANADA  
823 BIRCH ST. S.  
P.O. BOX 960  
TIMMINS, ONTARIO  
P4N 7H1

September 29, 1995

Job #9541481

REF: SHIPMENT #16

Accurassay	Sample # Customer		Gold g/tonne
	1	TM- 19827	<0.01
	2	TM- 19828	<0.01
	3	TM- 19829	<0.01
	4	TM- 19830	<0.01
	5	TM- 19831	<0.01
	6	TM- 19832	<0.01
	7	TM- 19833	0.02
	8	TM- 19834	<0.01
	9	TM- 19835	<0.01
	10	TM- 19836	<0.01
	11 Check	TM- 19836	<0.01
	12	TM- 19837	<0.01
	13	TM- 19838	<0.01
	14	TM- 19839	<0.01
	15	TM- 19840	<0.01
	16	TM- 19841	<0.01
	17	TM- 19842	<0.01
	18	TM- 19843	<0.01
	19	TM- 19844	<0.01
	20	TM- 19845	<0.01
	21 Check	TM- 19845	<0.01
	22	TM- 19846	<0.01
	23	TM- 19847	<0.01
	24	TM- 19848	<0.01
	25	TM- 19849	<0.01
	26	TM- 19850	<0.01
	27	TM- 19851	<0.01
	28	TM- 19852	<0.01
	29	TM- 19853	<0.01

Certified By: Rob Baver



# ACCURASSAY LABORATORIES

A DIVISION OF ASSAY LABORATORY SERVICES INC.

1070 LITHIUM DRIVE, UNIT 2  
THUNDER BAY, ONTARIO P7B 6G3  
PHONE (807) 623-6448  
FAX (807) 623-6820

Page 2

PLACER DOME CANADA  
823 BIRCH ST. S.  
P.O. BOX 960  
TIMMINS, ONTARIO  
P4N 7H1

September 29, 1995

Job #9541481

REF: SHIPMENT #16

Accurassay	Sample # Customer		Gold g/tonne
	30	TM- 19854	<0.01
	31 Check	TM- 19854	<0.01
	32	TM- 19855	<0.01
	33	TM- 19856	<0.01
	34	TM- 19857	<0.01
	35	TM- 19858	<0.01
	36	TM- 19859	<0.01
	37	TM- 19860	<0.01
	38	TM- 19861	<0.01
	39	TM- 19862	<0.01
	40	TM- 19863	<0.01
	41 Check	TM- 19863	<0.01
	42	TM- 19864	<0.01
	43	TM- 19865	<0.01
	44	TM- 19866	<0.01
	45	TM- 19867	<0.01
	46	TM- 19868	<0.01
	47	TM- 19869	<0.01
	48	TM- 19870	<0.01
	49	TM- 19871	<0.01
	50	TM- 19872	<0.01
	51 Check	TM- 19872	<0.01
	52	TM- 19873	<0.01
	53	TM- 19874	<0.01
	54	TM- 19875	<0.01
	55	TM- 19876	<0.01
	56	TM- 19877	<0.01
	57	TM- 19878	<0.01
	58	TM- 19879	<0.01
	59	TM- 19880	<0.01

Certified By: \_\_\_\_\_

*Col Bauer*



# ACCURASSAY LABORATORIES

A DIVISION OF ASSAY LABORATORY SERVICES INC.

1070 LITHIUM DRIVE, UNIT 2  
THUNDER BAY, ONTARIO P7B 6G3  
PHONE (807) 623-6448  
FAX (807) 623-6820

Page 3

PLACER DOME CANADA  
823 BIRCH ST. S.  
P.O. BOX 960  
TIMMINS, ONTARIO  
P4N 7H1

September 29, 1995

Job #9541481

REF: SHIPMENT #16

Accurassay	Sample # Customer		Gold g/tonne
	60	TM- 19881	<0.01
	61 Check	TM- 19881	<0.01
	62	TM- 19882	<0.01
	63	TM- 19883	<0.01
	64	TM- 19884	<0.01
	65	TM- 19885	<0.01
	66	TM- 19886	<0.01
	67	TM- 19887	<0.01
	68	TM- 19888	<0.01
	69	TM- 19889	<0.01
	70	TM- 19890	<0.01
	71 Check	TM- 19890	<0.01
	72	TM- 19891	<0.01
	73	TM- 19892	<0.01
	74	TM- 19893	<0.01
	75	TM- 19894	<0.01
	76	TM- 19895	<0.01
	77	TM- 19896	<0.01
	78	TM- 19897	<0.01
	79	TM- 19898	<0.01
	80	TM- 19899	<0.01
	81 Check	TM- 19899	<0.01
	82	TM- 19900	<0.01

Certified By: \_\_\_\_\_





# ACCURASSAY LABORATORIES

A DIVISION OF ASSAY LABORATORY SERVICES INC.

1070 LITHIUM DRIVE, UNIT 2  
THUNDER BAY, ONTARIO P7B 6G3  
PHONE (807) 623-6448  
FAX (807) 623-6820

Page 4

PLACER DOME CANADA LTD.  
GENERAL DELIVERY  
MARATHON, ONTARIO  
POT 2E0

September 25, 1995

Job #9541432

ATTENTION: STEVE ROACH

PROJECT #: 0505E  
SHIPMENT 14

Accurassay	Sample # Customer		Gold g/tonne
	85	TM- 11499	<0.01
	86	TM- 11500	<0.01
	87	TM- 10126	<0.01
	88	TM- 10127	<0.01
	89	TM- 10128	<0.01
	90	TM- 10129	<0.01
	91 Check	TM- 10129	<0.01
	92	TM- 10130	<0.01
	93	TM- 10131	<0.01
	94	TM- 10132	<0.01
	95	TM- 10133	<0.01
	96	TM- 10134	<0.01
	97	TM- 10135	<0.01
	98	TM- 10136	<0.01
	99	TM- 10137	<0.01
	100	TM- 10138	<0.01
	101 Check	TM- 10138	<0.01
	102	TM- 10139	<0.01
	103	TM- 10140	<0.01
	104	TM- 10141	<0.01
	105	TM- 10142	<0.01
	106	TM- 10143	<0.01
	107	TM- 10144	<0.01
	108	TM- 10145	0.01
	109	TM- 10146	<0.01
	110	TM- 10147	<0.01
	111 Check	TM- 10147	<0.01
	112	TM- 10148	<0.01
	113	TM- 10149	<0.01
	114	TM- 10150	0.10

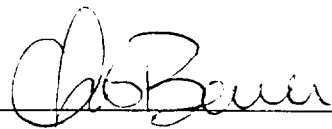
Certified By: 



# ACCURASSAY LABORATORIES

A DIVISION OF ASSAY LABORATORY SERVICES INC.

1070 LITHIUM DRIVE, UNIT 2  
THUNDER BAY, ONTARIO P7B 6G3  
PHONE (807) 623-6448  
FAX (807) 623-6820

Page 5

PLACER DOME CANADA LTD.  
GENERAL DELIVERY  
MARATHON, ONTARIO  
POT 2E0

September 25, 1995

Job #9541432

ATTENTION: STEVE ROACH

PROJECT #:0505E  
SHIPMENT 14

Accurassay	Sample # Customer		Gold g/tonne
	115	TM- 10151	<0.01
	116	TM- 10152	<0.01
	117	TM- 10153	<0.01
	118	TM- 10154	<0.01
	119	TM- 10155	<0.01
	120	TM- 10156	<0.01
	121 Check	TM- 10156	<0.01
	122	TM- 10157	<0.01
	123	TM- 10158	<0.01
	124	TM- 10159	<0.01
	125	TM- 10160	<0.01
	126	TM- 10161	0.01
	127	TM- 10162	<0.01
	128	TM- 10163	<0.01
	129	TM- 10164	<0.01
	130	TM- 10165	<0.01
	131 Check	TM- 10165	<0.01
	132	TM- 10166	<0.01
	133	TM- 10167	<0.01
	134	TM- 10168	<0.01

Certified By: Chris Brewer



# ACCURASSAY LABORATORIES

A DIVISION OF ASSAY LABORATORY SERVICES INC.

1070 LITHIUM DRIVE, UNIT 2  
THUNDER BAY, ONTARIO P7B 6G3  
PHONE (807) 623-6448  
FAX (807) 623-6820

Page 6

PLACER DOME CANADA LTD.  
GENERAL DELIVERY  
MARATHON, ONTARIO  
POT 2E0

September 25, 1995

Job #9541432

ATTENTION: STEVE ROACH

PROJECT #: 0505E  
SHIPMENT 14

Accurassay	Sample # Customer		Gold g/tonne
	135	TM- 10169	<0.01
	136	TM- 10170	<0.01
	137	TM- 10171	<0.01
	138	TM- 10172	<0.01
	139	TM- 10173	<0.01
	140	TM- 10174	<0.01
	141 Check	TM- 10174	<0.01
	142	TM- 10175	<0.01
	143	TM- 10176	<0.01
	144	TM- 10177	<0.01
	145	TM- 10178	<0.01
	146	TM- 10179	<0.01
	147	TM- 10180	<0.01
	148	TM- 10181	<0.01
	149	TM- 10182	<0.01
	150	TM- 10183	<0.01
	151 Check	TM- 10183	<0.01
	152	TM- 10184	<0.01
	153	TM- 10185	0.04
	154	TM- 10186	<0.01
	155	TM- 10187	<0.01
	156	TM- 10188	<0.01
	157	TM- 10189	<0.01
	158	TM- 10190	<0.01
	159	TM- 10191	<0.01
	160	TM- 10192	<0.01
	161 Check	TM- 10192	<0.01
	162	TM- 10193	<0.01
	163	TM- 10194	<0.01
	164	TM- 10195	<0.01
	165	TM- 10196	<0.01

Certified By:

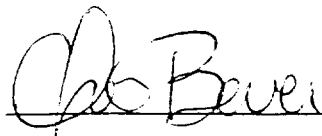



**ACCURASSAY LABORATORIES**

A DIVISION OF ASSAY LABORATORY SERVICES INC.

1070 LITHIUM DRIVE, UNIT 2  
THUNDER BAY, ONTARIO P7B 6G3  
PHONE (807) 623-6448  
FAX (807) 623-6820

Page 7

PLACER DOME CANADA LTD.  
GENERAL DELIVERY  
MARATHON, ONTARIO  
P0T 2E0

September 25, 1995

Job #9541432

PROJECT #: 0505E  
SHIPMENT 14

ATTENTION: STEVE ROACH

Accurassay	Sample # Customer		Gold g/tonne
166		TM- 10197	<0.01
167		TM- 10198	<0.01
168		TM- 10199	<0.01
169		TM- 10200	<0.01
170		TM- 10201	<0.01
171	Check	TM- 10201	0.01
172		TM- 10202	<0.01
173		TM- 10203	<0.01
174		TM- 10204	<0.01
175		TM- 10205	<0.01
176		TM- 10206	<0.01
177		TM- 10207	<0.01
178		TM- 10208	<0.01
179		TM- 10209	<0.01
180		TM- 10210	<0.01
181	Check	TM- 10210	0.01
182		TM- 10211	<0.01
183		TM- 10212	<0.01
184		TM- 10213	<0.01
185		TM- 10214	<0.01
186		TM- 10215	<0.01
187		TM- 10216	<0.01
188		TM- 10217	<0.01
189		TM- 10218	<0.01
190		TM- 10219	<0.01
191	Check	TM- 10219	<0.01
192		TM- 10220	<0.01
193		TM- 10221	<0.01
194		TM- 10222	<0.01
195		TM- 10223	<0.01

Certified By:     *Jo Bever*





# ACCURASSAY LABORATORIES

A DIVISION OF ASSAY LABORATORY SERVICES INC.

1070 LITHIUM DRIVE, UNIT 2  
THUNDER BAY, ONTARIO P7B 6G3  
PHONE (807) 623-6448  
FAX (807) 623-6820

Page 1

PLACER DOME CANADA LTD.  
TIMMINS EXPLORATION OFFICE  
823 BIRCH STREET S.  
BOX 960  
TIMMINS, ONTARIO  
P4N 7H1  
ATTENTION: GLENN SHEVCHENKO

July 20, 1995

Job #954946

Accurassay	Sample #	Customer	Gold g/tonne
	1	TM10251	<0.005
	2	TM10252	0.005
	3	TM10253	0.006
	4	TM10254	0.010
	5	TM10255	0.005
	6	TM10256	<0.005
	7	TM10257	0.019
	8	TM10258	<0.005
	9	TM10259	<0.005
	10	TM10260	0.007
	11 CHECK	TM10260	0.006
	12	TM10261	<0.005
	13	TM10262	0.011
	14	TM10263	0.009
	15	TM10264	<0.005
	16	TM10265	0.007
	17	TM10266	<0.005
	18	TM10267	0.008
	19	TM10268	0.007
	20	TM10269	<0.005
	21 CHECK	TM10269	<0.005
	22	TM10270	0.007
	23	TM10271	<0.005
	24	TM10272	<0.005
	25	TM10273	<0.005
	26	TM10274	<0.005
	27	TM10275	<0.005
	28	TM10276	0.006
	29	TM10277	<0.005

Certified By: \_\_\_\_\_



# ACCURASSAY LABORATORIES

A DIVISION OF ASSAY LABORATORY SERVICES INC.

1070 LITHIUM DRIVE, UNIT 2  
THUNDER BAY, ONTARIO P7B 6G3  
PHONE (807) 623-6448  
FAX (807) 623-6820

Page 2

PLACER DOME CANADA LTD.  
TIMMINS EXPLORATION OFFICE  
823 BIRCH STREET S.  
BOX 960  
TIMMINS, ONTARIO  
P4N 7H1  
ATTENTION: GLENN SHEVCHENKO

July 20, 1995

Job #954946

Accurassay	Sample #	Customer	Gold g/tonne
	30	TM10278	<0.005
	31 CHECK	TM10278	<0.005
	32	TM10279	<0.005
	33	TM10280	<0.005
	34	TM10281	<0.005
	35	TM10282	<0.005
	36	TM10283	<0.005
	37	TM10284	<0.005
	38	TM10285	<0.005
	39	TM10286	<0.005
	40	TM10287	<0.005
	41 CHECK	TM10287	<0.005
	42	TM10288	<0.005
	43	TM10289	<0.005
	44	TM10290	<0.005
	45	TM10291	0.009
	46	TM10292	<0.005
	47	TM10293	<0.005
	48	TM10294	<0.005
	49	TM10295	<0.005
	50	TM10296	0.006
	51 CHECK	TM10296	<0.005
	52	TM10297	<0.005
	53	TM10298	<0.005
	54	TM10299	0.011
	55	TM10300	<0.005
	56	TM10301	<0.005
	57	TM10302	0.005
	58	TM10303	0.006
	59	TM10304	<0.005

Certified By: \_\_\_\_\_



# ACCURASSAY LABORATORIES

A DIVISION OF ASSAY LABORATORY SERVICES INC.

1070 LITHIUM DRIVE, UNIT 2  
THUNDER BAY, ONTARIO P7B 6G3  
PHONE (807) 623-6448  
FAX (807) 623-6820

Page 3

PLACER DOME CANADA LTD.  
TIMMINS EXPLORATION OFFICE  
823 BIRCH STREET S.  
BOX 960  
TIMMINS, ONTARIO  
P4N 7H1  
ATTENTION: GLENN SHEVCHENKO

July 20, 1995

Job #954946

Accurassay	Sample #	Customer	Gold g/tonne
	60	TM10305	<0.005
	61 CHECK	TM10305	<0.005
	62	TM10306	0.008
	63	TM10307	<0.005
	64	TM10308	0.006
	65	TM10309	0.007
	66	TM10310	<0.005
	67	TM10311	<0.005
	68	TM10312	0.011
	69	TM10313	0.007

Certified By: 





# ACCURASSAY LABORATORIES

A DIVISION OF ASSAY LABORATORY SERVICES INC.

1070 LITHIUM DRIVE, UNIT 2  
THUNDER BAY, ONTARIO P7B 6G3  
PHONE (807) 623-6448  
FAX (807) 623-6820

Page 1

PLACER DOME CANADA LTD.  
GENERAL DELIVERY  
MARATHON, ONTARIO  
POT 2E0

July 25, 1995

Job #954970

ATTENTION: STEVE ROACH

Accurassay	Sample #	Customer	Gold g/tonne
	1	TM10314	<0.01
	2	TM10315	<0.01
	3	TM10316	<0.01
	4	TM10317	<0.01
	5	TM10318	<0.01
	6	TM10319	<0.01
	7	TM10320	<0.01
	8	TM10321	<0.01
	9	TM10322	0.03
	10	TM10323	<0.01
	11 CHECK	TM10323	<0.01
	12	TM10324	<0.01
	13	TM10325	<0.01
	14	TM10326	<0.01
	15	TM10327	<0.01
	16	TM10328	<0.01
	17	TM10329	<0.01
	18	TM10330	<0.01
	19	TM10331	<0.01
	20	TM10332	<0.01
	21 CHECK	TM10332	<0.01
	22	TM10333	<0.01
	23	TM10334	<0.01
	24	TM10335	<0.01
	25	TM10336	<0.01
	26	TM10337	<0.01
	27	TM10338	<0.01
	28	TM10339	<0.01
	29	TM10340	<0.01

Certified By: \_\_\_\_\_



# ACCURASSAY LABORATORIES

A DIVISION OF ASSAY LABORATORY SERVICES INC.

1070 LITHIUM DRIVE, UNIT 2  
THUNDER BAY, ONTARIO P7B 6G3  
PHONE (807) 623-6448  
FAX (807) 623-6820

Page 2

PLACER DOME CANADA LTD.  
GENERAL DELIVERY  
MARATHON, ONTARIO  
POT 2E0

July 25, 1995

Job #954970

ATTENTION: STEVE ROACH

Accurassay	Sample #	Customer	Gold g/tonne
	30	TM10341	<0.01
	31 CHECK	TM10341	<0.01
	32	TM10342	<0.01
	33	TM10343	<0.01
	34	TM10344	<0.01
	35	TM10345	<0.01
	36	TM10346	<0.01
	37	TM10347	<0.01
	38	TM10348	<0.01
	39	TM10349	<0.01
	40	TM10350	<0.01
	41 CHECK	TM10350	<0.01
	42	TM10351	<0.01
	43	TM10352	<0.01
	44	TM10353	<0.01
	45	TM10354	<0.01
	46	TM10355	<0.01
	47	TM10356	<0.01
	48	TM10357	<0.01
	49	TM10358	<0.01
	50	TM10359	<0.01
	51 CHECK	TM10359	<0.01
	52	TM10360	<0.01
	53	TM10361	<0.01
	54	TM10362	<0.01
	55	TM10363	<0.01
	56	TM10364	<0.01
	57	TM10365	<0.01
	58	TM10366	<0.01
	59	TM10367	<0.01

Certified By: \_\_\_\_\_



# ACCURASSAY LABORATORIES

A DIVISION OF ASSAY LABORATORY SERVICES INC.

1070 LITHIUM DRIVE, UNIT 2  
THUNDER BAY, ONTARIO P7B 6G3  
PHONE (807) 623-6448  
FAX (807) 623-6820

Page 3

PLACER DOME CANADA LTD.  
GENERAL DELIVERY  
MARATHON, ONTARIO  
POT 2E0

July 25, 1995

Job #954970

ATTENTION: STEVE ROACH

Accurassay	Sample #	Customer	Gold g/tonne
	60	TM10368	<0.01
	61 CHECK	TM10368	<0.01
	62	TM10369	<0.01
	63	TM10370	<0.01
	64	TM10371	<0.01
	65	TM10372	<0.01
	66	TM10373	<0.01
	67	TM10374	<0.01
	68	TM10375	<0.01
	69	TM10376	<0.01
	70	TM10377	<0.01
	71 CHECK	TM10377	<0.01
	72	TM10378	<0.01
	73	TM10379	<0.01
	74	TM10380	<0.01
	75	TM10381	<0.01
	76	TM10382	<0.01
	77	TM10383	<0.01
	78	TM10384	<0.01
	79	TM10385	<0.01
	80	TM10386	<0.01
	81 CHECK	TM10386	<0.01
	82	TM10387	<0.01
	83	TM10388	<0.01
	84	TM10389	<0.01
	85	TM10390	<0.01
	86	TM10391	<0.01
	87	TM10392	<0.01
	88	TM10393	<0.01
	89	TM10394	<0.01

Certified By: \_\_\_\_\_



# ACCURASSAY LABORATORIES

A DIVISION OF ASSAY LABORATORY SERVICES INC.

1070 LITHIUM DRIVE, UNIT 2  
THUNDER BAY, ONTARIO P7B 6G3  
PHONE (807) 623-6448  
FAX (807) 623-6820

Page 4

PLACER DOME CANADA LTD.  
GENERAL DELIVERY  
MARATHON, ONTARIO  
POT 2E0

July 25, 1995

Job #954970

ATTENTION: STEVE ROACH

Accurassay	Sample #	Customer	Gold g/tonne
	90	TM10395	<0.01
	91 CHECK	TM10395	<0.01
	92	TM10396	<0.01
	93	TM10397	<0.01
	94	TM10398	<0.01
	95	TM10399	<0.01

Certified By: \_\_\_\_\_



# ACCURASSAY LABORATORIES

A DIVISION OF ASSAY LABORATORY SERVICES INC.

1070 LITHIUM DRIVE, UNIT 2  
THUNDER BAY, ONTARIO P7B 6G3  
PHONE (807) 623-6448  
FAX (807) 623-6820

Page 1

PLACER DOME CANADA LTD.  
GENERAL DELIVERY  
MARATHON, ONTARIO  
POT 2E0

August 1, 1995

Job #9541006

ATTENTION: STEVE ROACH

Accurassay	Sample #	Customer	Gold g/tonne
	1	TM-10400	<0.01
	2	TM-10401	<0.01
	3	TM-10402	<0.01
	4	TM-10403	<0.01
	5	TM-10404	<0.01
	6	TM-10405	<0.01
	7	TM-10406	<0.01
	8	TM-10407	<0.01
	9	TM-10408	<0.01
	10	TM-10409	<0.01
	11 CHECK	TM-10409	<0.01
	12	TM-10410	<0.01
	13	TM-10411	<0.01
	14	TM-10412	<0.01
	15	TM-10413	<0.01
	16	TM-10414	0.19
	17	TM-10415	0.01
	18	TM-10416	<0.01
	19	TM-10417	<0.01
	20	TM-10418	<0.01
	21 CHECK	TM-10418	0.01
	22	TM-10419	<0.01
	23	TM-10420	<0.01
	24	TM-10421	0.02
	25	TM-10422	<0.01
	26	TM-10423	0.02
	27	TM-10424	<0.01
	28	TM-10425	<0.01
	29	TM-10426	0.01

Certified By: \_\_\_\_\_

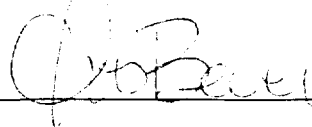



# ACCURASSAY LABORATORIES

A DIVISION OF ASSAY LABORATORY SERVICES INC.

1070 LITHIUM DRIVE, UNIT 2  
THUNDER BAY, ONTARIO P7B 6G3  
PHONE (807) 623-6448  
FAX (807) 623-6820

Page 2

PLACER DOME CANADA LTD.  
GENERAL DELIVERY  
MARATHON, ONTARIO  
POT 2E0

August 1, 1995

Job #9541006

ATTENTION: STEVE ROACH

Accurassay	Sample #	Customer	Gold g/tonne
	30	TM-10427	<0.01
	31 CHECK	TM-10427	<0.01
	32	TM-10428	<0.01
	33	TM-10429	<0.01
	34	TM-10430	0.01
	35	TM-10431	<0.01
	36	TM-10432	<0.01
	37	TM-10433	<0.01
	38	TM-10434	<0.01
	39	TM-10435	<0.01
	40	TM-10436	<0.01
	41 CHECK	TM-10436	<0.01
	42	TM-10437	<0.01
	43	TM-10438	<0.01
	44	TM-10439	<0.01
	45	TM-10440	<0.01
	46	TM-10441	<0.01
	47	TM-10442	<0.01
	48	TM-10443	<0.01
	49	TM-10444	<0.01
	50	TM-10445	<0.01
	51 CHECK	TM-10445	<0.01
	52	TM-10446	<0.01
	53	TM-10447	<0.01
	54	TM-10448	<0.01
	55	TM-10449	<0.01
	56	TM-10450	<0.01
	57	TM-10451	<0.01
	58	TM-10452	<0.01
	59	TM-10453	<0.01

Certified By: \_\_\_\_\_



# ACCURASSAY LABORATORIES

A DIVISION OF ASSAY LABORATORY SERVICES INC.

1070 LITHIUM DRIVE, UNIT 2  
THUNDER BAY, ONTARIO P7B 6G3  
PHONE (807) 623-6448  
FAX (807) 623-6820

Page 3

PLACER DOME CANADA LTD.  
GENERAL DELIVERY  
MARATHON, ONTARIO  
POT 2E0

August 1, 1995

Job #9541006

ATTENTION: STEVE ROACH

Accurassay	Sample #	Customer	Gold g/tonne
	60	TM-10454	<0.01
	61 CHECK	TM-10454	<0.01
	62	TM-10455	<0.01
	63	TM-10456	<0.01
	64	TM-10457	<0.01
	65	TM-10458	<0.01
	66	TM-10459	<0.01
	67	TM-10460	<0.01
	68	TM-10461	<0.01
	69	TM-10462	<0.01
	70	TM-10463	<0.01
	71 CHECK	TM-10463	<0.01
	72	TM-10464	<0.01
	73	TM-10465	<0.01
	74	TM-10466	<0.01
	75	TM-10467	<0.01
	76	TM-10468	<0.01
	77	TM-10469	<0.01

Certified By: \_\_\_\_\_



# ACCURASSAY LABORATORIES

A DIVISION OF ASSAY LABORATORY SERVICES INC.

1070 LITHIUM DRIVE, UNIT 2  
THUNDER BAY, ONTARIO P7B 6G3  
PHONE (807) 623-6448  
FAX (807) 623-6820

Page 1

PLACER DOME CANADA LTD.  
GENERAL DELIVERY  
MARATHON, ONTARIO  
POT 2E0

August 9, 1995

Job #9541057

ATTENTION: STEVE ROACH

Accurassay	Sample #	Customer	Gold ppb	Gold Oz/t
	1	TM 10470	<5	<0.001
	2	TM 10471	<5	<0.001
	3	TM 10472	<5	<0.001
	4	TM 10473	<5	<0.001
	5	TM 10474	<5	<0.001
	6	TM 10475	<5	<0.001
	7	TM 10476	<5	<0.001
	8	TM 10477	7	<0.001
	9	TM 10478	31	0.001
	10	TM 10479	12	<0.001
	11 CHECK	TM 10479	10	<0.001
	12	TM 10480	24	<0.001
	13	TM 10481	<5	<0.001
	14	TM 10482	<5	<0.001
	15	TM 10483	<5	<0.001
	16	TM 10484	<5	<0.001
	17	TM 10485	<5	<0.001
	18	TM 10486	<5	<0.001
	19	TM 10487	<5	<0.001
	20	TM 10488	<5	<0.001
	21 CHECK	TM 10488	16	<0.001
	22	TM 10489	<5	<0.001
	23	TM 10490	<5	<0.001
	24	TM 10491	<5	<0.001
	25	TM 10492	<5	<0.001
	26	TM 10493	<5	<0.001
	27	TM 10494	<5	<0.001
	28	TM 10495	<5	<0.001
	29	TM 10496	<5	<0.001

Certified By: \_\_\_\_\_





# ACCURASSAY LABORATORIES

A DIVISION OF ASSAY LABORATORY SERVICES INC.

1070 LITHIUM DRIVE, UNIT 2  
THUNDER BAY, ONTARIO P7B 6G3  
PHONE (807) 623-6448  
FAX (807) 623-6820

Page 2

PLACER DOME CANADA LTD.  
GENERAL DELIVERY  
MARATHON, ONTARIO  
POT 2E0

August 9, 1995

Job #9541057

ATTENTION: STEVE ROACH

Accurassay	Sample # Customer	Gold ppb	Gold Oz/t
	30 TM 10497	<5	<0.001
	31 CHECK TM 10497	<5	<0.001
	32 TM 10498	<5	<0.001
	33 TM 10499	<5	<0.001
	34 TM 10500	<5	<0.001
	35 TM 10501	<5	<0.001
	36 TM 10502	<5	<0.001
	37 TM 10503	<5	<0.001
	38 TM 10504	<5	<0.001
	39 TM 10505	6	<0.001
	40 TM 10506	<5	<0.001
	41 CHECK TM 10506	<5	<0.001
	42 TM 10507	<5	<0.001
	43 TM 10508	<5	<0.001
	44 TM 10509	<5	<0.001
	45 TM 10510	<5	<0.001
	46 TM 10511	7	<0.001
	47 TM 10512	<5	<0.001
	48 TM 10513	<5	<0.001
	49 TM 10514	<5	<0.001
	50 TM 10515	<5	<0.001
	51 CHECK TM 10515	<5	<0.001
	52 TM 10516	<5	<0.001
	53 TM 10517	<5	<0.001
	54 TM 10518	<5	<0.001
	55 TM 10519	<5	<0.001
	56 TM 10520	5	<0.001
	57 TM 10521	<5	<0.001
	58 TM 10522	<5	<0.001

Certified By: \_\_\_\_\_



# ACCURASSAY LABORATORIES

A DIVISION OF ASSAY LABORATORY SERVICES INC.

1070 LITHIUM DRIVE, UNIT 2  
THUNDER BAY, ONTARIO P7B 6G3  
PHONE (807) 623-6448  
FAX (807) 623-6820

Page 3

PLACER DOME CANADA LTD.  
GENERAL DELIVERY  
MARATHON, ONTARIO  
POT 2E0

August 9, 1995

Job #9541057

ATTENTION: STEVE ROACH

Accurassay	Sample # Customer	Gold ppb	Gold Oz/t
	59 TM 10523	<5	<0.001
	60 TM 10524	<5	<0.001
	61 CHECK TM 10524	<5	<0.001
	62 TM 10525	<5	<0.001
	63 TM 10526	<5	<0.001
	64 TM 10527	<5	<0.001
	65 TM 10528	<5	<0.001
	66 TM 10529	<5	<0.001
	67 TM 10530	14	<0.001
	68 TM 10531	<5	<0.001
	69 TM 10532	<5	<0.001
	70 TM 10533	<5	<0.001
	71 CHECK TM 10533	<5	<0.001
	72 TM 10534	<5	<0.001
	73 TM 10535		MISSING
	74 TM 10536		MISSING
	75 TM 10537	<5	<0.001
	76 TM 10538	<5	<0.001
	77 TM 10539	<5	<0.001
	78 TM 10540	8	<0.001
	79 TM 10541	7	<0.001
	80 TM 10542	<5	<0.001
	81 CHECK TM 10542	<5	<0.001
	82 TM 10543	<5	<0.001
	83 TM 10544	<5	<0.001
	84 TM 10545	<5	<0.001
	85 TM 10546	5	<0.001
	86 TM 10547	<5	<0.001
	87 TM 10548	<5	<0.001

Certified By: \_\_\_\_\_



# ACCURASSAY LABORATORIES

A DIVISION OF ASSAY LABORATORY SERVICES INC.

1070 LITHIUM DRIVE, UNIT 2  
THUNDER BAY, ONTARIO P7B 6G3  
PHONE (807) 623-6448  
FAX (807) 623-6820

Page 4

PLACER DOME CANADA LTD.  
GENERAL DELIVERY  
MARATHON, ONTARIO  
POT 2E0

August 9, 1995

Job #9541057

ATTENTION: STEVE ROACH

Accurassay	Sample # Customer	Gold ppb	Gold Oz/t
	88 TM 10549	<5	<0.001
	89 TM 10550	12	<0.001
	90 TM 10551	<5	<0.001
	91 CHECK TM 10551	<5	<0.001
	92 TM 10552	<5	<0.001
	93 TM 10553	<5	<0.001
	94 TM 10554	<5	<0.001
	95 TM 10761	60	0.002
	96 TM 10762	8	<0.001
	97 TM 10763	9	<0.001
	98 TM 10764	<5	<0.001
	99 TM 10765	<5	<0.001
	100 TM 10766	7	<0.001
	101 CHECK TM 10766	6	<0.001
	102 TM 10767	<5	<0.001
	103 TM 10768	5	<0.001
	104 TM 10769	<5	<0.001
	105 TM 10770	<5	<0.001
	106 TM 10771	<5	<0.001
	107 TM 10772	<5	<0.001
	108 TM 10773	6	<0.001
	109 TM 10774	5	<0.001
	110 TM 10775	6	<0.001

Certified By:



# ACCURASSAY LABORATORIES

A DIVISION OF ASSAY LABORATORY SERVICES INC.

1070 LITHIUM DRIVE, UNIT 2  
THUNDER BAY, ONTARIO P7B 6G3  
PHONE (807) 623-6448  
FAX (807) 623-6820

Page 1

PLACER DOME CANADA LTD.  
GENERAL DELIVERY  
MARATHON, ONTARIO  
POT 2E0

August 14, 1995

Job #9541095

ATTENTION: STEVE ROACH

Accurassay	Sample #	Customer	Gold g/Tonne
	1	TM-10555	<0.01
	2	TM-10556	<0.01
	3	TM-10557	0.02
	4	TM-10558	0.01
	5	TM-10559	<0.01
	6	TM-10560	<0.01
	7	TM-10561	<0.01
	8	TM-10562	0.02
	9	TM-10563	0.02
	10	TM-10564	0.02
	11 CHECK	TM-10564	<0.01
	12	TM-10565	0.02
	13	TM-10566	0.23
	14	TM-10567	0.01
	15	TM-10568	<0.01
	16	TM-10569	0.02
	17	TM-10570	<0.01
	18	TM-10571	<0.01
	19	TM-10572	<0.01
	20	TM-10573	<0.01
	21 CHECK	TM-10573	<0.01
	22	TM-10574	<0.01
	23	TM-10575	<0.01
	24	TM-10576	<0.01
	25	TM-10577	<0.01
	26	TM-10578	<0.01
	27	TM-10579	<0.01
	28	TM-10580	<0.01
	29	TM-10581	<0.01

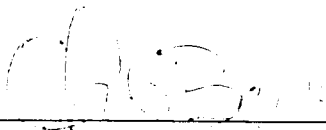
Certified By: 



# ACCURASSAY LABORATORIES

A DIVISION OF ASSAY LABORATORY SERVICES INC.

1070 LITHIUM DRIVE, UNIT 2  
THUNDER BAY, ONTARIO P7B 6G3  
PHONE (807) 623-6448  
FAX (807) 623-6820

Page 2

PLACER DOME CANADA LTD.  
GENERAL DELIVERY  
MARATHON, ONTARIO  
POT 2E0

August 14, 1995

Job #9541095

ATTENTION: STEVE ROACH

Accurassay	Sample #	Customer	Gold g/Tonne
	30	TM-10582	<0.01
	31 CHECK	TM-10582	<0.01
	32	TM-10583	<0.01
	33	TM-10584	<0.01
	34	TM-10585	<0.01
	35	TM-10586	<0.01
	36	TM-10587	<0.01
	37	TM-10588	<0.01
	38	TM-10589	<0.01
	39	TM-10590	<0.01
	40	TM-10591	<0.01
	41 CHECK	TM-10591	<0.01
	42	TM-10592	<0.01
	43	TM-10593	<0.01
	44	TM-10594	<0.01
	45	TM-10595	<0.01
	46	TM-10596	<0.01
	47	TM-10597	<0.01
	48	TM-10598	<0.01
	49	TM-10599	<0.01
	50	TM-10600	0.01
	51 CHECK	TM-10600	0.01
	52	TM-10685	<0.01
	53	TM-10686	0.04
	54	TM-10687	0.03
	55	TM-10688	0.01
	56	TM-10689	<0.01
	57	TM-10690	<0.01
	58	TM-10691	<0.01
	59	TM-10692	<0.01

Certified By: Steve Roach



# ACCURASSAY LABORATORIES

A DIVISION OF ASSAY LABORATORY SERVICES INC.

1070 LITHIUM DRIVE, UNIT 2  
THUNDER BAY, ONTARIO P7B 6G3  
PHONE (807) 623-6448  
FAX (807) 623-6820

Page 3

PLACER DOME CANADA LTD.  
GENERAL DELIVERY  
MARATHON, ONTARIO  
POT 2E0

August 14, 1995

Job #9541095

ATTENTION: STEVE ROACH

Accurassay	Sample #	Customer	Gold g/Tonne
	60	TM-10693	<0.01
	61 CHECK	TM-10693	<0.01
	62	TM-10694	<0.01
	63	TM-10695	<0.01
	64	TM-10696	<0.01
	65	TM-10697	<0.01
	66	TM-10698	<0.01
	67	TM-10699	<0.01
	68	TM-10700	<0.01
	69	TM-10701	<0.01
	70	TM-10702	0.08
	71 CHECK	TM-10702	0.07
	72	TM-10703	<0.01
	73	TM-10704	<0.01
	74	TM-10705	<0.01
	75	TM-10706	<0.01
	76	TM-10707	<0.01
	77	TM-10708	<0.01
	78	TM-10709	<0.01
	79	TM-10710	<0.01
	80	TM-10711	<0.01
	81 CHECK	TM-10711	<0.01
	82	TM-10712	<0.01
	83	TM-10713	<0.01
	84	TM-10714	<0.01
	85	TM-10715	<0.01
	86	TM-10716	<0.01
	87	TM-10717	<0.01
	88	TM-10718	<0.01
	89	TM-10719	<0.01

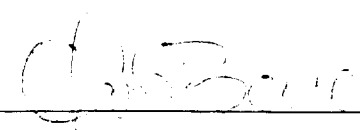
Certified By: 



# ACCURASSAY LABORATORIES

A DIVISION OF ASSAY LABORATORY SERVICES INC.

1070 LITHIUM DRIVE, UNIT 2  
THUNDER BAY, ONTARIO P7B 6G3  
PHONE (807) 623-6448  
FAX (807) 623-6820

Page 4

PLACER DOME CANADA LTD.  
GENERAL DELIVERY  
MARATHON, ONTARIO  
POT 2E0

August 14, 1995

Job #9541095

ATTENTION: STEVE ROACH

Accurassay	Sample # Customer	Gold g/Tonne
	90 TM-10720	<0.01
	91 CHECK TM-10720	<0.01
	92 TM-10721	0.01
	93 TM-10722	<0.01
	94 TM-10723	<0.01
	95 TM-10724	<0.01
	96 TM-10725	<0.01
	97 TM-10683	<0.01
	98 TM-10684	<0.01
	99 TM-10726	<0.01

Certified By: \_\_\_\_\_

*(Handwritten signature)*



# ACCURASSAY LABORATORIES

A DIVISION OF ASSAY LABORATORY SERVICES INC.

1070 LITHIUM DRIVE, UNIT 2  
THUNDER BAY, ONTARIO P7B 6G3  
PHONE (807) 623-6448  
FAX (807) 623-6820

Page 1

PLACER DOME CANADA LTD.  
GENERAL DELIVERY  
MARATHON, ONTARIO  
POT 2E0

September 5, 1995

Job #9541231

ATTENTION: STEVE ROACH

Accurassay	Sample #	Customer	Gold g/tonne
	1	TM- 10601	<0.01
	2	TM- 10602	<0.01
	3	TM- 10603	<0.01
	4	TM- 10604	0.05
	5	TM- 10605	<0.01
	6	TM- 10606	<0.01
	7	TM- 10607	<0.01
	8	TM- 10608	<0.01
	9	TM- 10609	<0.01
	10	TM- 10610	<0.01
	11 CHECK	TM- 10610	<0.01
	12	TM- 10611	<0.01
	13	TM- 10612	<0.01
	14	TM- 10613	<0.01
	15	TM- 10614	<0.01
	16	TM- 10615	<0.01
	17	TM- 10616	<0.01
	18	TM- 10617	<0.01
	19	TM- 10618	<0.01
	20	TM- 10619	<0.01
	21 CHECK	TM- 10619	<0.01
	22	TM- 10620	0.02
	23	TM- 10621	<0.01
	24	TM- 10622	<0.01
	25	TM- 10623	<0.01
	26	TM- 10624	<0.01
	27	TM- 10625	<0.01
	28	TM- 10626	<0.01
	29	TM- 10627	0.04

Certified By: \_\_\_\_\_





# ACCURASSAY LABORATORIES

A DIVISION OF ASSAY LABORATORY SERVICES INC.

1070 LITHIUM DRIVE, UNIT 2  
THUNDER BAY, ONTARIO P7B 6G3  
PHONE (807) 623-6448  
FAX (807) 623-6820

Page 2

PLACER DOME CANADA LTD.  
GENERAL DELIVERY  
MARATHON, ONTARIO  
POT 2E0

September 5, 1995

Job #9541231

ATTENTION: STEVE ROACH

Accurassay	Sample #	Customer	Gold g/tonne
	30	TM- 10628	<0.01
	31 CHECK	TM- 10628	<0.01
	32	TM- 10629	<0.01
	33	TM- 10630	0.02
	34	TM- 10631	<0.01
	35	TM- 10632	<0.01
	36	TM- 10633	<0.01
	37	TM- 10634	<0.01
	38	TM- 10635	<0.01
	39	TM- 10636	<0.01
	40	TM- 10637	<0.01
	41 CHECK	TM- 10637	<0.01
	42	TM- 10638	0.06
	43	TM- 10639	<0.01
	44	TM- 10640	<0.01
	45	TM- 10641	<0.01
	46	TM- 10642	<0.01
	47	TM- 10643	<0.01
	48	TM- 10644	<0.01
	49	TM- 10645	<0.01
	50	TM- 10646	<0.01
	51 CHECK	TM- 10646	<0.01
	52	TM- 10647	<0.01
	53	TM- 10648	<0.01
	54	TM- 10649	<0.01
	55	TM- 10650	<0.01
	56	TM- 10651	<0.01
	57	TM- 10652	<0.01
	58	TM- 10653	<0.01
	59	TM- 10654	<0.01
			Reassay

Certified By: \_\_\_\_\_



# ACCURASSAY LABORATORIES

A DIVISION OF ASSAY LABORATORY SERVICES INC.

1070 LITHIUM DRIVE, UNIT 2  
THUNDER BAY, ONTARIO P7B 6G3  
PHONE (807) 623-6448  
FAX (807) 623-6820

Page 3

PLACER DOME CANADA LTD.  
GENERAL DELIVERY  
MARATHON, ONTARIO  
POT 2E0

September 5, 1995

Job #9541231

ATTENTION: STEVE ROACH

Accurassay	Sample #	Customer	Gold g/tonne
	60	TM- 10655	Reassay
	61 CHECK	TM- 10655	Reassay
	62	TM- 10656	<0.01
	63	TM- 10657	<0.01
	64	TM- 10658	<0.01
	65	TM- 10659	<0.01
	66	TM- 10660	<0.01
	67	TM- 10661	<0.01
	68	TM- 10662	<0.01
	69	TM- 10663	<0.01
	70	TM- 10664	<0.01
	71 CHECK	TM- 10664	<0.01
	72	TM- 10665	<0.01
	73	TM- 10666	<0.01
	74	TM- 10667	<0.01
	75	TM- 10668	<0.01
	76	TM- 10669	0.01
	77	TM- 10670	<0.01
	78	TM- 10671	<0.01
	79	TM- 10672	<0.01
	80	TM- 10673	<0.01
	81 CHECK	TM- 10673	<0.01
	82	TM- 10674	<0.01
	83	TM- 10675	<0.01
	84	TM- 10676	<0.01
	85	TM- 10677	<0.01
	86	TM- 10678	0.02
	87	TM- 10679	<0.01
	88	TM- 10680	<0.01
	89	TM- 10681	<0.01
	90	TM- 10682	<0.01

Certified By: 



# ACCURASSAY LABORATORIES

A DIVISION OF ASSAY LABORATORY SERVICES INC.

1070 LITHIUM DRIVE, UNIT 2  
THUNDER BAY, ONTARIO P7B 6G3  
PHONE (807) 623-6448  
FAX (807) 623-6820

Page 1

PLACER DOME CANADA LTD.  
GENERAL DELIVERY  
MARATHON, ONTARIO  
POT 2E0

August 18, 1995

Job #9541124

ATTENTION: STEVE ROACH

Accurassay	Sample #	Customer	Gold g/tonne
	1	TM10727	0.26
	2	TM10728	0.02
	3	TM10729	0.01
	4	TM10730	<0.01
	5	TM10731	<0.01
	6	TM10732	0.01
	7	TM10733	<0.01
	8	TM10734	0.01
	9	TM10735	<0.01
	10	TM10736	<0.01
	11 CHECK	TM10736	<0.01
	12	TM10737	<0.01
	13	TM10738	<0.01
	14	TM10739	<0.01
	15	TM10740	<0.01
	16	TM10741	0.01
	17	TM10742	0.09
	18	TM10743	<0.01
	19	TM10744	0.02
	20	TM10745	0.02
	21 CHECK	TM10745	0.02
	22	TM10746	0.59
	23	TM10747	0.02
	24	TM10748	<0.01
	25	TM10749	0.36
	26	TM10750	0.01
	27	TM10751	<0.01
	28	TM10752	<0.01
	29	TM10753	<0.01

Certified By: \_\_\_\_\_



# ACCURASSAY LABORATORIES

A DIVISION OF ASSAY LABORATORY SERVICES INC.

1070 LITHIUM DRIVE, UNIT 2  
THUNDER BAY, ONTARIO P7B 6G3  
PHONE (807) 623-6448  
FAX (807) 623-6820

Page 2

PLACER DOME CANADA LTD.  
GENERAL DELIVERY  
MARATHON, ONTARIO  
POT 2E0

August 18, 1995

Job #9541124

ATTENTION: STEVE ROACH

Accurassay	Sample #	Customer	Gold g/tonne
	30	TM10754	<0.01
	31 CHECK	TM10754	<0.01
	32	TM10755	<0.01
	33	TM10756	<0.01
	34	TM10757	<0.01
	35	TM10758	<0.01
	36	TM10759	<0.01
	37	TM10760	<0.01
	38	TM10779	0.04
	39	TM10780	<0.01
	40	TM10781	<0.01
	41 CHECK	TM10781	<0.01
	42	TM10782	<0.01
	43	TM10783	<0.01
	44	TM10784	<0.01
	45	TM10785	<0.01
	46	TM10786	<0.01
	47	TM10787	<0.01
	48	TM10788	<0.01
	49	TM10789	0.02
	50	TM10790	<0.01
	51 CHECK	TM10790	<0.01
	52	TM10791	<0.01
	53	TM10792	<0.01
	54	TM10793	<0.01
	55	TM10794	<0.01
	56	TM10795	<0.01
	57	TM10796	<0.01
	58	TM10797	<0.01

Certified By: \_\_\_\_\_



# ACCURASSAY LABORATORIES

A DIVISION OF ASSAY LABORATORY SERVICES INC.

1070 LITHIUM DRIVE, UNIT 2  
THUNDER BAY, ONTARIO P7B 6G3  
PHONE (807) 623-6448  
FAX (807) 623-6820

Page 1

PLACER DOME CANADA LTD.  
General Delivery  
Marathon, Ontario  
P0T 2E0

August 24, 1995

Job #9541149

ATTENTION: Steve Roach

Accurassay	Sample #	Customer	Gold g/Tonne
	1	TM 10798	<0.01
	2	TM 10799	<0.01
	3	TM 10800	<0.01
	4	TM 10801	<0.01
	5	TM 10802	<0.01
	6	TM 10803	<0.01
	7	TM 10804	<0.01
	8	TM 10805	<0.01
	9	TM 10806	<0.01
	10	TM 10807	<0.01
	11 Check	TM 10807	<0.01
	12	TM 10808	<0.01
	13	TM 10809	<0.01
	14	TM 10810	<0.01
	15	TM 10811	<0.01
	16	TM 10812	<0.01
	17	TM 10813	<0.01
	18	TM 10814	<0.01
	19	TM 10815	<0.01
	20	TM 10816	<0.01
	21 Check	TM 10816	<0.01
	22	TM 10817	<0.01
	23	TM 10818	<0.01
	24	TM 10819	<0.01
	25	TM 10820	<0.01
	26	TM 10821	<0.01
	27	TM 10822	<0.01
	28	TM 10823	0.05
	29	TM 10824	0.05

Certified By: \_\_\_\_\_



# ACCURASSAY LABORATORIES

A DIVISION OF ASSAY LABORATORY SERVICES INC.

1070 LITHIUM DRIVE, UNIT 2  
THUNDER BAY, ONTARIO P7B 6G3  
PHONE (807) 623-6448  
FAX (807) 623-6820

Page 2

PLACER DOME CANADA LTD.  
General Delivery  
Marathon, Ontario  
POT 2E0

August 24, 1995

Job #9541149

ATTENTION: Steve Roach

Accurassay	Sample #	Customer	Gold g/Tonne
	30	TM 10825	0.02
	31 Check	TM 10825	0.01
	32	TM 10826	<0.01
	33	TM 10827	<0.01
	34	TM 10828	<0.01
	35	TM 10829	<0.01
	36	TM 10830	<0.01
	37	TM 10831	0.06
	38	TM 10832	<0.01
	39	TM 10833	<0.01
	40	TM 10834	<0.01
	41 Check	TM 10834	<0.01
	42	TM 10835	<0.01
	43	TM 10836	<0.01
	44	TM 10837	<0.01
	45	TM 10838	<0.01
	46	TM 10839	<0.01
	47	TM 10840	Missing
	48	TM 10841	<0.01
	49	TM 10842	<0.01
	50	TM 10843	<0.01
	51 Check	TM 10843	<0.01
	52	TM 10844	<0.01
	53	TM 10845	<0.01
	54	TM 10846	<0.01
	55	TM 10847	<0.01
	56	TM 10848	<0.01
	57	TM 10849	<0.01
	58	TM 10850	<0.01

Certified By:

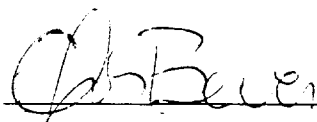
  
\_\_\_\_\_



# ACCURASSAY LABORATORIES

A DIVISION OF ASSAY LABORATORY SERVICES INC.

1070 LITHIUM DRIVE, UNIT 2  
THUNDER BAY, ONTARIO P7B 6G3  
PHONE (807) 623-6448  
FAX (807) 623-6820

Page 3

PLACER DOME CANADA LTD.  
General Delivery  
Marathon, Ontario  
P0T 2E0

August 24, 1995

Job #9541149

ATTENTION: Steve Roach

Accurassay	Sample # Customer	Gold g/Tonne
	59 TM 10851	<0.01
	60 TM 10852	<0.01
	61 Check TM 10852	<0.01
	62 TM 10853	<0.01
	63 TM 10854	<0.01
	64 TM 10855	<0.01
	65 TM 10856	<0.01
	66 TM 10857	<0.01
	67 TM 10858	<0.01
	68 TM 10859	<0.01
	69 TM 10860	<0.01
	70 TM 10861	<0.01
	71 Check TM 10861	<0.01
	72 TM 10862	0.01
	73 TM 10863	<0.01
	74 TM 10864	<0.01
	75 TM 10865	<0.01
	76 TM 10866	0.12
	77 TM 10867	0.01
	78 TM 10868	0.38
	79 TM 10869	0.29
	80 TM 10870	<0.01
	81 Check TM 10870	<0.01
	82 TM 10871	<0.01
	83 TM 10872	0.05
	84 TM 10873	0.02
	85 TM 10874	<0.01
	86 TM 10875	<0.01
	87 TM 10876	<0.01

Certified By:



# ACCURASSAY LABORATORIES

A DIVISION OF ASSAY LABORATORY SERVICES INC.

1070 LITHIUM DRIVE, UNIT 2  
THUNDER BAY, ONTARIO P7B 6G3  
PHONE (807) 623-6448  
FAX (807) 623-6820

Page 4

PLACER DOME CANADA LTD.  
General Delivery  
Marathon, Ontario  
POT 2E0

August 24, 1995

Job #9541149

ATTENTION: Steve Roach

Accurassay	Sample # Customer	Gold g/Tonne
	88 TM 10877	<0.01
	89 TM 10878	<0.01
	90 TM 10879	0.02
	91 Check TM 10879	0.02
	92 TM 10880	<0.01
	93 TM 10881	<0.01
	94 TM 10882	<0.01
	95 TM 10883	<0.01
	96 TM 10884	<0.01
	97 TM 10885	<0.01
	98 TM 10886	<0.01
	99 TM 10887	<0.01
	100 TM 10888	<0.01
	101 Check TM 10888	<0.01
	102 TM 10889	<0.01
	103 TM 10890	<0.01
	104 TM 10891	<0.01
	105 TM 10892	<0.01
	106 TM 10893	<0.01
	107 TM 10894	<0.01
	108 TM 10895	<0.01
	109 TM 10896	<0.01
	110 TM 10897	<0.01
	111 Check TM 10897	<0.01
	112 TM 10898	<0.01
	113 TM 10899	<0.01
	114 TM 10900	<0.01
	115 TM 10901	<0.01
	116 TM 10902	<0.01

Certified By: \_\_\_\_\_





# ACCURASSAY LABORATORIES

A DIVISION OF ASSAY LABORATORY SERVICES INC.

1070 LITHIUM DRIVE, UNIT 2  
THUNDER BAY, ONTARIO P7B 6G3  
PHONE (807) 623-6448  
FAX (807) 623-6820

Page 5

PLACER DOME CANADA LTD.  
General Delivery  
Marathon, Ontario  
POT 2E0

August 24, 1995

Job #9541149

ATTENTION: Steve Roach

Accurassay	Sample # Customer	Gold g/Tonne
	117 TM 10903	<0.01
	118 TM 10904	<0.01
	119 TM 10905	<0.01
	120 TM 10906	<0.01

Certified By: \_\_\_\_\_



# ACCURASSAY LABORATORIES

A DIVISION OF ASSAY LABORATORY SERVICES INC.

1070 LITHIUM DRIVE, UNIT 2  
THUNDER BAY, ONTARIO P7B 6G3  
PHONE (807) 623-6448  
FAX (807) 623-6820

Page 1

PLACER DOME CANADA LTD.  
GENERAL DELIVERY  
MARATHON, ONTARIO  
POT 2E0

September 1, 1995

Job #9541226

ATTENTION: STEVE ROACH

PROJECT #: 505

Accurassay	Sample #	Customer	Gold g/tonne
	1	TM 10907	0.02
	2	TM 10908	<0.01
	3	TM 10909	<0.01
	4	TM 10910	<0.01
	5	TM 10911	<0.01
	6	TM 10912	<0.01
	7	TM 10913	<0.01
	8	TM 10914	<0.01
	9	TM 10915	<0.01
	10	TM 10916	<0.01
	11 Check	TM 10916	<0.01
	12	TM 10917	<0.01
	13	TM 10918	<0.01
	14	TM 10919	<0.01
	15	TM 10920	<0.01
	16	TM 10921	<0.01
	17	TM 10922	<0.01
	18	TM 10923	<0.01
	19	TM 10924	<0.01
	20	TM 10925	<0.01
	21 Check	TM 10925	<0.01
	22	TM 10926	<0.01
	23	TM 10927	<0.01
	24	TM 10928	<0.01
	25	TM 10951	<0.01
	26	TM 10952	<0.01
	27	TM 10953	<0.01
	28	TM 10954	<0.01

Certified By: *Paul Sill*



# ACCURASSAY LABORATORIES

A DIVISION OF ASSAY LABORATORY SERVICES INC.

1070 LITHIUM DRIVE, UNIT 2  
THUNDER BAY, ONTARIO P7B 6G3  
PHONE (807) 623-6448  
FAX (807) 623-6820

Page 2

PLACER DOME CANADA LTD.  
GENERAL DELIVERY  
MARATHON, ONTARIO  
POT 2E0

September 1, 1995

Job #9541226

ATTENTION: STEVE ROACH

PROJECT #: 505

Accurassay	Sample #	Customer	Gold g/tonne
	29	TM 10955	<0.01
	30	TM 10956	<0.01
	31 Check	TM 10956	<0.01
	32	TM 10957	<0.01
	33	TM 10958	<0.01
	34	TM 10959	<0.01
	35	TM 10960	<0.01
	36	TM 10961	<0.01
	37	TM 10962	<0.01
	38	TM 10963	<0.01
	39	TM 10964	<0.01
	40	TM 10965	<0.01
	41 Check	TM 10965	<0.01
	42	TM 10966	<0.01
	43	TM 10967	<0.01
	44	TM 10968	<0.01
	45	TM 10969	<0.01
	46	TM 10970	0.01
	47	TM 10971	<0.01
	48	TM 10972	0.01
	49	TM 10973	<0.01
	50	TM 10974	<0.01
	51 Check	TM 10974	<0.01
	52	TM 10976	<0.01
	53	TM 10977	<0.01
	54	TM 10978	<0.01
	55	TM 10979	<0.01
	56	TM 10980	<0.01

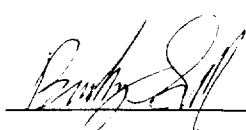
Certified By: 



# ACCURASSAY LABORATORIES

A DIVISION OF ASSAY LABORATORY SERVICES INC.

1070 LITHIUM DRIVE, UNIT 2  
THUNDER BAY, ONTARIO P7B 6G3  
PHONE (807) 623-6448  
FAX (807) 623-6820

Page 3

PLACER DOME CANADA LTD.  
GENERAL DELIVERY  
MARATHON, ONTARIO  
POT 2E0

September 1, 1995

Job #9541226

ATTENTION: STEVE ROACH

PROJECT #: 505

Accurassay	Sample # Customer	Gold g/tonne
	57 TM 10981	<0.01
	58 TM 10982	<0.01
	59 TM 10983	<0.01
	60 TM 10984	<0.01
	61 Check TM 10984	<0.01
	62 TM 10985	<0.01
	63 TM 10986	0.01
	64 TM 10987	<0.01
	65 TM 10988	<0.01
	66 TM 10989	<0.01
	67 TM 10990	<0.01
	68 TM 10991	<0.01
	69 TM 10992	<0.01
	70 TM 10993	<0.01
	71 Check TM 10993	<0.01
	72 TM 10994	<0.01
	73 TM 10995	<0.01
	74 TM 10996	<0.01
	75 TM 10997	<0.01
	76 TM 10998	<0.01
	77 TM 10999	<0.01
	78 TM 11000	<0.01
	79 TM 11001	<0.01
	80 TM 11002	Reassay
	81 Check TM 11002	Reassay
	82 TM 11003	<0.01
	83 TM 11004	<0.01
	84 TM 11005	<0.01

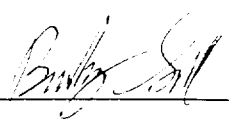
Certified By: 



# ACCURASSAY LABORATORIES

A DIVISION OF ASSAY LABORATORY SERVICES INC.

1070 LITHIUM DRIVE, UNIT 2  
THUNDER BAY, ONTARIO P7B 6G3  
PHONE (807) 623-6448  
FAX (807) 623-6820

Page 4

PLACER DOME CANADA LTD.  
GENERAL DELIVERY  
MARATHON, ONTARIO  
POT 2E0

September 1, 1995

Job #9541226

ATTENTION: STEVE ROACH

PROJECT #: 505

Accurassay	Sample #	Customer	Gold g/tonne
	85	TM 11006	<0.01
	86	TM 11007	0.05
	87	TM 11008	<0.01
	88	TM 11009	<0.01
	89	TM 11010	<0.01
	90	TM 11011	<0.01
	91 Check	TM 11011	<0.01
	92	TM 11012	<0.01
	93	TM 11013	<0.01
	94	TM 11014	<0.01
	95	TM 11015	<0.01
	96	TM 11016	<0.01
	97	TM 11017	<0.01
	98	TM 11018	<0.01
	99	TM 11019	<0.01
	100	TM 11020	<0.01
	101 Check	TM 11020	<0.01
	102	TM 11021	<0.01
	103	TM 11022	<0.01
	104	TM 11023	<0.01
	105	TM 11024	<0.01
	106	TM 11025	<0.01
	107	TM 11026	<0.01
	108	TM 11027	<0.01
	109	TM 11028	<0.01
	110	TM 11029	<0.01
	111 Check	TM 11029	<0.01

Certified By: 



# ACCURASSAY LABORATORIES

A DIVISION OF ASSAY LABORATORY SERVICES INC.

1070 LITHIUM DRIVE, UNIT 2  
THUNDER BAY, ONTARIO P7B 6G3  
PHONE (807) 623-6448  
FAX (807) 623-6820

Page 5

PLACER DOME CANADA LTD.  
GENERAL DELIVERY  
MARATHON, ONTARIO  
POT 2E0

September 1, 1995

Job #9541226

ATTENTION: STEVE ROACH

PROJECT #: 505

Accurassay	Sample #	Customer	Gold g/tonne
	112	TM 11030	<0.01
	113	TM 11031	<0.01
	114	TM 11032	<0.01
	115	TM 11033	<0.01
	116	TM 11034	<0.01
	117	TM 11035	<0.01
	118	TM 11036	<0.01
	119	TM 11037	<0.01
	120	TM 11038	<0.01
	121 Check	TM 11038	<0.01
	122	TM 11039	<0.01
	123	TM 10975	<0.01

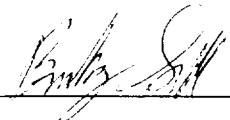
Certified By: 



# ACCURASSAY LABORATORIES

A DIVISION OF ASSAY LABORATORY SERVICES INC.

1070 LITHIUM DRIVE, UNIT 2  
THUNDER BAY, ONTARIO P7B 6G3  
PHONE (807) 623-6448  
FAX (807) 623-6820

Page 1

PLACER DOME CANADA  
GENERAL DELIVERY  
MARATHON, ONTARIO  
POT 2E0

September 8, 1995

Job #9541265

ATTENTION: STEVE ROACH

P.O. # 0505E

REF: SHIPMENT #9

Accurassay	Sample # Customer	Gold g/tonne
	1 TM- 11051	<0.01
	2 TM- 11052	<0.01
	3 TM- 11053	<0.01
	4 TM- 11054	0.01
	5 TM- 11055	<0.01
	6 TM- 11056	<0.01
	7 TM- 11057	Missing
	8 TM- 11058	<0.01
	9 TM- 11059	<0.01
	10 TM- 11060	<0.01
	11 CHECK TM- 11060	<0.01
	12 TM- 11061	<0.01
	13 TM- 11062	<0.01
	14 TM- 11063	<0.01
	15 TM- 11064	0.01
	16 TM- 11065	<0.01
	17 TM- 11066	<0.01
	18 TM- 11067	<0.01
	19 TM- 11068	<0.01
	20 TM- 11069	0.01
	21 CHECK TM- 11069	0.01
	22 TM- 11070	<0.01
	23 TM- 11071	0.02
	24 TM- 11072	<0.01
	25 TM- 11073	0.03
	26 TM- 11074	0.11
	27 TM- 11075	0.01
	28 TM- 11076	0.13
	29 TM- 11077	0.03

Certified By: \_\_\_\_\_



# ACCURASSAY LABORATORIES

A DIVISION OF ASSAY LABORATORY SERVICES INC.

1070 LITHIUM DRIVE, UNIT 2  
THUNDER BAY, ONTARIO P7B 6G3  
PHONE (807) 623-6448  
FAX (807) 623-6820

Page 2

PLACER DOME CANADA  
GENERAL DELIVERY  
MARATHON, ONTARIO  
POT 2E0

September 8, 1995

Job #9541265

ATTENTION: STEVE ROACH

P.O. # 0505E  
REF: SHIPMENT #9

Accurassay	Sample # Customer		Gold g/tonne
	30	TM- 11078	0.02
	31 CHECK	TM- 11078	0.01
	32	TM- 11079	0.03
	33	TM- 11080	0.11
	34	TM- 11081	<0.01
	35	TM- 11082	<0.01
	36	TM- 11083	0.01
	37	TM- 11084	<0.01
	38	TM- 11085	<0.01
	39	TM- 11086	<0.01
	40	TM- 11087	<0.01
	41 CHECK	TM- 11087	<0.01
	42	TM- 11088	<0.01
	43	TM- 11089	0.03
	44	TM- 11090	0.01
	45	TM- 11091	<0.01
	46	TM- 11092	<0.01
	47	TM- 11093	<0.01
	48	TM- 11094	<0.01
	49	TM- 11095	<0.01
	50	TM- 11096	<0.01
	51 CHECK	TM- 11096	<0.01
	52	TM- 11097	<0.01
	53	TM- 11098	<0.01
	54	TM- 11099	<0.01
	55	TM- 11100	<0.01
	56	TM- 11101	<0.01
	57	TM- 11102	<0.01
	58	TM- 11103	0.01
	59	TM- 11104	0.01

Certified By: \_\_\_\_\_

*Bob Bever*









# ACCURASSAY LABORATORIES

A DIVISION OF ASSAY LABORATORY SERVICES INC.

1070 LITHIUM DRIVE, UNIT 2  
THUNDER BAY, ONTARIO P7B 6G3  
PHONE (807) 623-6448  
FAX (807) 623-6820

Page 1

PLACER DOME CANADA LTD.  
GENERAL DELIVERY  
MARATHON, ONTARIO  
POT 2E0

September 12, 1995

Job #9541307

ATTENTION: STEVE ROACH

Accurassay	Sample # Customer		Gold ppb	Gold Oz/t
	1	TM- 11150	8	<0.001
	2	TM- 11151	<5	<0.001
	3	TM- 11152	<5	<0.001
	4	TM- 11153	<5	<0.001
	5	TM- 11154	<5	<0.001
	6	TM- 11155	<5	<0.001
	7	TM- 11156	<5	<0.001
	8	TM- 11157	<5	<0.001
	9	TM- 11158	<5	<0.001
	10	TM- 11159	<5	<0.001
	11 CHECK	TM- 11159	<5	<0.001
	12	TM- 11160	<5	<0.001
	13	TM- 11161	<5	<0.001
	14	TM- 11162	<5	<0.001
	15	TM- 11163	<5	<0.001
	16	TM- 11164	<5	<0.001
	17	TM- 11165	<5	<0.001
	18	TM- 11166	<5	<0.001
	19	TM- 11167	<5	<0.001
	20	TM- 11168	<5	<0.001
	21 CHECK	TM- 11168	<5	<0.001
	22	TM- 11169	<5	<0.001
	23	TM- 11170	<5	<0.001
	24	TM- 11171	<5	<0.001
	25	TM- 11172	<5	<0.001
	26	TM- 11173	<5	<0.001
	27	TM- 11174	<5	<0.001
	28	TM- 11175	<5	<0.001
	29	TM- 11176	<5	<0.001

Certified By: \_\_\_\_\_

*Steve Roach*









# ACCURASSAY LABORATORIES

A DIVISION OF ASSAY LABORATORY SERVICES INC.

1070 LITHIUM DRIVE, UNIT 2  
THUNDER BAY, ONTARIO P7B 6G3  
PHONE (807) 623-6448  
FAX (807) 623-6820

Page 3

PLACER DOME CANADA LTD.  
GENERAL DELIVERY  
MARATHON, ONTARIO  
POT 2E0

September 20, 1995

Job #9541388

ATTENTION: STEVE ROACH

PROJECT #: 0505E  
SHIPMENT 12

Accurassay	Sample # Customer		Gold g/tonne
	57	TM- 11292	<0.01
	58	TM- 11293	<0.01
	59	TM- 11294	<0.01
	60	TM- 11295	<0.01
	61 Check	TM- 11295	<0.01
	62	TM- 11296	<0.01
	63	TM- 11297	<0.01
	64	TM- 11298	<0.01
	65	TM- 11299	Missing
	66	TM- 11300	<0.01
	67	TM- 11301	<0.01
	68	TM- 11302	<0.01
	69	TM- 11303	<0.01
	70	TM- 11304	<0.01
	71 Check	TM- 11304	<0.01
	72	TM- 11305	<0.01
	73	TM- 11306	<0.01
	74	TM- 11307	<0.01
	75	TM- 11308	<0.01

Certified By: \_\_\_\_\_

*Bob Bever*



# ACCURASSAY LABORATORIES

A DIVISION OF ASSAY LABORATORY SERVICES INC.

1070 LITHIUM DRIVE, UNIT 2  
THUNDER BAY, ONTARIO P7B 6G3  
PHONE (807) 623-6448  
FAX (807) 623-6820

Page 5

PLACER DOME CANADA LTD.  
GENERAL DELIVERY  
MARATHON, ONTARIO  
POT 2E0

September 20, 1995

Job #9541405

ATTENTION: STEVE ROACH

PROJECT #:0505E  
SHIPMENT 13

Accurassay	Sample # Customer		Gold g/tonne
115		TM- 11309	<0.01
116		TM- 11310	0.02
117		TM- 11311	<0.01
118		TM- 11312	<0.01
119		TM- 11313	<0.01
120		TM- 11314	<0.01
121	Check	TM- 11314	<0.01
122		TM- 11315	<0.01
123		TM- 11316	<0.01
124		TM- 11317	<0.01
125		TM- 11318	<0.01
126		TM- 11319	<0.01
127		TM- 11320	<0.01

Certified By: \_\_\_\_\_

*Do Bever*





# ACCURASSAY LABORATORIES

A DIVISION OF ASSAY LABORATORY SERVICES INC.

1070 LITHIUM DRIVE, UNIT 2  
THUNDER BAY, ONTARIO P7B 6G3  
PHONE (807) 623-6448  
FAX (807) 623-6820

Page 1

PLACER DOME CANADA LTD.  
GENERAL DELIVERY  
MARATHON, ONTARIO  
POT 2E0

September 20, 1995

Job #9541405

ATTENTION: STEVE ROACH

PROJECT #: 0505E  
SHIPMENT 13

Accurassay	Sample # Customer		Gold g/tonne
	1	TM- 11321	<0.01
	2	TM- 11322	<0.01
	3	TM- 11323	<0.01
	4	TM- 11324	<0.01
	5	TM- 11325	<0.01
	6	TM- 11326	<0.01
	7	TM- 11327	<0.01
	8	TM- 11328	<0.01
	9	TM- 11329	<0.01
	10	TM- 11330	0.01
	11 Check	TM- 11330	<0.01
	12	TM- 11331	<0.01
	13	TM- 11332	<0.01
	14	TM- 11333	0.02
	15	TM- 11334	0.01
	16	TM- 11335	<0.01
	17	TM- 11336	0.01
	18	TM- 11337	<0.01
	19	TM- 11338	Missing
	20	TM- 11339	0.01
	21 Check	TM- 11339	0.01
	22	TM- 11340	<0.01
	23	TM- 11341	<0.01
	24	TM- 11342	<0.01
	25	TM- 11343	0.02
	26	TM- 11344	<0.01
	27	TM- 11345	<0.01
	28	TM- 11346	<0.01

Certified By: \_\_\_\_\_

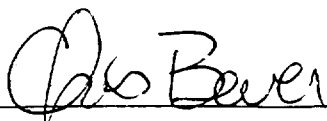



# ACCURASSAY LABORATORIES

A DIVISION OF ASSAY LABORATORY SERVICES INC.

1070 LITHIUM DRIVE, UNIT 2  
THUNDER BAY, ONTARIO P7B 6G3  
PHONE (807) 623-6448  
FAX (807) 623-6820

Page 2

PLACER DOME CANADA LTD.  
GENERAL DELIVERY  
MARATHON, ONTARIO  
POT 2E0

September 20, 1995

Job #9541405

ATTENTION: STEVE ROACH

PROJECT #:0505E  
SHIPMENT 13

Accurassay	Sample # Customer		Gold g/tonne
	29	TM- 11347	<0.01
	30	TM- 11348	<0.01
	31 Check	TM- 11348	<0.01
	32	TM- 11349	<0.01
	33	TM- 11350	<0.01
	34	TM- 11351	<0.01
	35	TM- 11352	<0.01
	36	TM- 11353	<0.01
	37	TM- 11354	<0.01
	38	TM- 11355	<0.01
	39	TM- 11356	<0.01
	40	TM- 11357	<0.01
	41 Check	TM- 11357	<0.01
	42	TM- 11358	0.01
	43	TM- 11359	0.10
	44	TM- 11360	0.05
	45	TM- 11361	<0.01
	46	TM- 11362	Missing
	47	TM- 11363	0.02
	48	TM- 11364	<0.01
	49	TM- 11365	<0.01
	50	TM- 11366	<0.01
	51 Check	TM- 11366	<0.01
	52	TM- 11367	<0.01
	53	TM- 11368	<0.01
	54	TM- 11369	<0.01
	55	TM- 11370	<0.01
	56	TM- 11371	<0.01

Certified By: \_\_\_\_\_

*Bob Bever*



# ACCURASSAY LABORATORIES

A DIVISION OF ASSAY LABORATORY SERVICES INC.

1070 LITHIUM DRIVE, UNIT 2  
THUNDER BAY, ONTARIO P7B 6G3  
PHONE (807) 623-6448  
FAX (807) 623-6820

Page 3

PLACER DOME CANADA LTD.  
GENERAL DELIVERY  
MARATHON, ONTARIO  
POT 2E0

September 20, 1995

Job #9541405

ATTENTION: STEVE ROACH

PROJECT #:0505E  
SHIPMENT 13

Accurassay	Sample # Customer		Gold g/tonne
	57	TM- 11372	<0.01
	58	TM- 11373	<0.01
	59	TM- 11374	<0.01
	60	TM- 11375	<0.01
	61 Check	TM- 11375	<0.01
	62	TM- 11376	<0.01
	63	TM- 11377	<0.01
	64	TM- 11378	<0.01
	65	TM- 11379	<0.01
	66	TM- 11380	<0.01
	67	TM- 11381	<0.01
	68	TM- 11382	<0.01
	69	TM- 11383	<0.01
	70	TM- 11384	<0.01
	71 Check	TM- 11384	<0.01
	72	TM- 11385	<0.01
	73	TM- 11386	<0.01
	74	TM- 11387	<0.01
	75	TM- 11388	0.06
	76	TM- 11389	<0.01
	77	TM- 11390	<0.01
	78	TM- 11391	<0.01
	79	TM- 11392	0.03
	80	TM- 11393	<0.01
	81 Check	TM- 11393	<0.01
	82	TM- 11394	0.01
	83	TM- 11395	<0.01
	84	TM- 11396	0.03

Certified By:

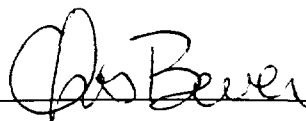



# ACCURASSAY LABORATORIES

A DIVISION OF ASSAY LABORATORY SERVICES INC.

1070 LITHIUM DRIVE, UNIT 2  
THUNDER BAY, ONTARIO P7B 6G3  
PHONE (807) 623-6448  
FAX (807) 623-6820

Page 4

PLACER DOME CANADA LTD.  
GENERAL DELIVERY  
MARATHON, ONTARIO  
POT 2E0

September 20, 1995

Job #9541405

ATTENTION: STEVE ROACH

PROJECT #: 0505E  
SHIPMENT 13

Accurassay	Sample # Customer		Gold g/tonne
	85	TM- 11397	<0.01
	86	TM- 11398	<0.01
	87	TM- 11399	<0.01
	88	TM- 11400	<0.01
	89	TM- 11401	0.04
	90	TM- 11402	<0.01
	91 Check	TM- 11402	<0.01
	92	TM- 11403	<0.01
	93	TM- 11404	Reassay
	94	TM- 11405	<0.01
	95	TM- 11406	<0.01
	96	TM- 11407	<0.01
	97	TM- 11408	<0.01
	98	TM- 11409	<0.01
	99	TM- 11410	0.04
	100	TM- 11411	<0.01
	101 Check	TM- 11411	<0.01
	102	TM- 11412	<0.01
	103	TM- 11413	<0.01
	104	TM- 11414	<0.01
	105	TM- 11415	<0.01
	106	TM- 11416	<0.01
	107	TM- 11417	<0.01
	108	TM- 11418	<0.01
	109	TM- 11419	<0.01
	110	TM- 11420	<0.01
	111 Check	TM- 11420	<0.01
	112	TM- 11421	<0.01
	113	TM- 11422	<0.01
	114	TM- 11423	Missing

Certified By: \_\_\_\_\_

*Bob Bever*



# ACCURASSAY LABORATORIES

A DIVISION OF ASSAY LABORATORY SERVICES INC.

1070 LITHIUM DRIVE, UNIT 2  
THUNDER BAY, ONTARIO P7B 6G3  
PHONE (807) 623-6448  
FAX (807) 623-6820

Page 1

PLACER DOME CANADA LTD.  
GENERAL DELIVERY  
MARATHON, ONTARIO  
POT 2E0

September 25, 1995

Job #9541432

ATTENTION: STEVE ROACH

PROJECT #: 0505E  
SHIPMENT 14

Accurassay	Sample # Customer		Gold g/tonne
	1	TM- 11423	<0.01
	2	TM- 11424	<0.01
	3	TM- 11425	<0.01
	4	TM- 11426	<0.01
	5	TM- 11427	<0.01
	6	TM- 11428	<0.01
	7	TM- 11429	<0.01
	8	TM- 11430	<0.01
	9	TM- 11431	<0.01
	10	TM- 11432	<0.01
	11 Check	TM- 11432	<0.01
	12	TM- 11433	<0.01
	13	TM- 11434	<0.01
	14	TM- 11435	<0.01
	15	TM- 11436	<0.01
	16	TM- 11437	<0.01
	17	TM- 11438	<0.01
	18	TM- 11439	<0.01
	19	TM- 11440	<0.01
	20	TM- 11441	<0.01
	21 Check	TM- 11441	<0.01
	22	TM- 11442	<0.01
	23	TM- 11443	<0.01
	24	TM- 11444	<0.01
	25	TM- 11445	<0.01
	26	TM- 11446	<0.01
	27	TM- 11447	<0.01
	28	TM- 11448	<0.01

Certified By: \_\_\_\_\_



# ACCURASSAY LABORATORIES

A DIVISION OF ASSAY LABORATORY SERVICES INC.

1070 LITHIUM DRIVE, UNIT 2  
THUNDER BAY, ONTARIO P7B 6G3  
PHONE (807) 623-6448  
FAX (807) 623-6820

Page 2

PLACER DOME CANADA LTD.  
GENERAL DELIVERY  
MARATHON, ONTARIO  
POT 2E0

September 25, 1995

Job #9541432

ATTENTION: STEVE ROACH

PROJECT #: 0505E  
SHIPMENT 14

Accurassay	Sample # Customer		Gold g/tonne
	29	TM- 11449	<0.01
	30	TM- 11450	<0.01
	31 Check	TM- 11450	<0.01
	32	TM- 11451	<0.01
	33	TM- 11452	<0.01
	34	TM- 11453	<0.01
	35	TM- 11454	<0.01
	36	TM- 11455	<0.01
	37	TM- 11456	<0.01
	38	TM- 11457	<0.01
	39	TM- 11458	<0.01
	40	TM- 11459	<0.01
	41 Check	TM- 11459	<0.01
	42	TM- 11460	<0.01
	43	TM- 11461	<0.01
	44	TM- 11462	<0.01
	45	TM- 11463	<0.01
	46	TM- 11464	<0.01
	47	TM- 11465	<0.01
	48	TM- 11466	<0.01
	49	TM- 11467	<0.01
	50	TM- 11468	<0.01
	51 Check	TM- 11468	<0.01
	52	TM- 11469	<0.01
	53	TM- 11470	<0.01
	54	TM- 11471	0.01
	55	TM- 11472	<0.01
	56	TM- 11473	<0.01

Certified By: \_\_\_\_\_





# ACCURASSAY LABORATORIES

A DIVISION OF ASSAY LABORATORY SERVICES INC.

1070 LITHIUM DRIVE, UNIT 2  
THUNDER BAY, ONTARIO P7B 6G3  
PHONE (807) 623-6448  
FAX (807) 623-6820

Page 3

PLACER DOME CANADA LTD.  
GENERAL DELIVERY  
MARATHON, ONTARIO  
P0T 2E0

September 25, 1995

Job #9541432

ATTENTION: STEVE ROACH

PROJECT #: 0505E  
SHIPMENT 14

Accurassay	Sample # Customer		Gold g/tonne
	57	TM- 11474	<0.01
	58	TM- 11475	0.03
	59	TM- 11476	<0.01
	60	TM- 11477	<0.01
	61 Check	TM- 11477	<0.01
	62	TM- 11478	<0.01
	63	TM- 11479	<0.01
	64	TM- 11480	<0.01
	65	TM- 11481	<0.01
	66	TM- 11482	<0.01
	67	TM- 11483	<0.01
	68	TM- 11484	<0.01
	69	TM- 11485	<0.01
	70	TM- 11486	<0.01
	71 Check	TM- 11486	<0.01
	72	TM- 11487	<0.01
	73	TM- 11488	<0.01
	74	TM- 11489	<0.01
	75	TM- 11490	<0.01
	76	TM- 11491	<0.01
	77	TM- 11492	<0.01
	78	TM- 11493	<0.01
	79	TM- 11494	0.02
	80	TM- 11495	<0.01
	81 Check	TM- 11495	<0.01
	82	TM- 11496	<0.01
	83	TM- 11497	<0.01
	84	TM- 11498	<0.01

Certified By:



# ACCURASSAY LABORATORIES

A DIVISION OF ASSAY LABORATORY SERVICES INC.

1070 LITHIUM DRIVE, UNIT 2  
THUNDER BAY, ONTARIO P7B 6G3  
PHONE (807) 623-6448  
FAX (807) 623-6820

Page 1

PLACER DOME CANADA LTD.  
GENERAL DELIVERY  
MARATHON, ONTARIO  
POT 2E0

September 26, 1995

Job #9541433

ATTENTION: STEVE ROACH

PROJECT #:0505E  
SHIPMENT 15

Accurassay	Sample # Customer		Gold g/tonne
	1	TM- 10244	<0.01
	2	TM- 10245	<0.01
	3	TM- 10246	<0.01
	4	TM- 10247	0.03
	5	TM- 10248	<0.01
	6	TM- 10249	<0.01
	7	TM- 10250	<0.01
	8	TM- 19751	<0.01
	9	TM- 19752	<0.01
	10	TM- 19753	<0.01
	11 Check	TM- 19753	<0.01
	12	TM- 19754	<0.01
	13	TM- 19755	<0.01
	14	TM- 19756	<0.01
	15	TM- 19757	<0.01
	16	TM- 19758	<0.01
	17	TM- 19759	<0.01
	18	TM- 19760	<0.01
	19	TM- 19761	0.01
	20	TM- 19762	<0.01
	21 Check	TM- 19762	<0.01
	22	TM- 19763	<0.01
	23	TM- 19764	<0.01
	24	TM- 19765	<0.01
	25	TM- 19766	<0.01
	26	TM- 19767	<0.01
	27	TM- 19768	<0.01
	28	TM- 19769	<0.01
	29	TM- 19770	<0.01

Certified By: \_\_\_\_\_





# ACCURASSAY LABORATORIES

A DIVISION OF ASSAY LABORATORY SERVICES INC.

1070 LITHIUM DRIVE, UNIT 2  
THUNDER BAY, ONTARIO P7B 6G3  
PHONE (807) 623-6448  
FAX (807) 623-6820

Page 2

PLACER DOME CANADA LTD.  
GENERAL DELIVERY  
MARATHON, ONTARIO  
POT 2E0

September 26, 1995

Job #9541433

ATTENTION: STEVE ROACH

PROJECT #:0505E  
SHIPMENT 15

Accurassay	Sample # Customer		Gold g/tonne
	30	TM- 19771	<0.01
	31 Check	TM- 19771	<0.01
	32	TM- 19772	<0.01
	33	TM- 19773	<0.01
	34	TM- 19774	<0.01
	35	TM- 19775	<0.01
	36	TM- 19776	<0.01
	37	TM- 19777	<0.01
	38	TM- 19778	<0.01
	39	TM- 19779	<0.01
	40	TM- 19780	<0.01
	41 Check	TM- 19780	<0.01
	42	TM- 19781	<0.01
	43	TM- 19782	<0.01
	44	TM- 19783	<0.01
	45	TM- 19784	0.01
	46	TM- 19785	<0.01
	47	TM- 19786	<0.01
	48	TM- 19787	<0.01
	49	TM- 19788	<0.01
	50	TM- 19789	<0.01
	51 Check	TM- 19789	<0.01
	52	TM- 19790	<0.01
	53	TM- 19791	<0.01
	54	TM- 19792	<0.01
	55	TM- 19793	<0.01
	56	TM- 19794	<0.01
	57	TM- 19795	<0.01
	58	TM- 19796	<0.01
	59	TM- 19797	<0.01

Certified By: \_\_\_\_\_



# ACCURASSAY LABORATORIES

A DIVISION OF ASSAY LABORATORY SERVICES INC.

1070 LITHIUM DRIVE, UNIT 2  
 THUNDER BAY, ONTARIO P7B 6G3  
 PHONE (807) 623-6448  
 FAX (807) 623-6820

Page 3

PLACER DOME CANADA LTD.  
 GENERAL DELIVERY  
 MARATHON, ONTARIO  
 POT 2E0

September 26, 1995

Job #9541433

ATTENTION: STEVE ROACH

PROJECT #: 0505E  
 SHIPMENT 15

Accurassay	Sample # Customer		Gold g/tonne
	60	TM- 19798	<0.01
	61 Check	TM- 19798	<0.01
	62	TM- 19799	<0.01
	63	TM- 19800	<0.01
	64	TM- 19801	<0.01
	65	TM- 19802	<0.01
	66	TM- 19803	<0.01
	67	TM- 19804	<0.01
	68	TM- 19805	<0.01
	69	TM- 19806	<0.01
	70	TM- 19807	<0.01
	71 Check	TM- 19807	<0.01
	72	TM- 19808	<0.01
	73	TM- 19809	<0.01
	74	TM- 19810	<0.01
	75	TM- 19811	<0.01
	76	TM- 19812	<0.01
	77	TM- 19813	<0.01
	78	TM- 19814	<0.01
	79	TM- 19815	<0.01
	80	TM- 19816	<0.01
	81 Check	TM- 19816	0.01
	82	TM- 19817	<0.01
	83	TM- 19818	<0.01
	84	TM- 19819	<0.01
	85	TM- 19820	<0.01
	86	TM- 19821	<0.01
	87	TM- 19822	<0.01
	88	TM- 19823	<0.01
	89	TM- 19824	<0.01
	90	TM- 19825	<0.01
	91 Check	TM- 19825	<0.01
	92	TM- 19826	<0.01

Certified By:

**APPENDIX E**

**CORE AU ASSAY DUPLICATE SAMPLES**



# ACCURASSAY LABORATORIES

A DIVISION OF ASSAY LABORATORY SERVICES INC.

1070 LITHIUM DRIVE, UNIT 2  
 THUNDER BAY, ONTARIO P7B 6G3  
 PHONE (807) 623-6448  
 FAX (807) 623-6820

Page 1

PLACER DOME CANADA LTD.  
 GENERAL DELIVERY  
 MARATHON, ONTARIO  
 POT 2E0

August 18, 1995

Job #9541124

ATTENTION: STEVE ROACH

Accurassay	Sample #	Customer	Gold ppb	Gold Oz/t
	1	TM10727	261	0.008
	2	TM10728	23	<0.001
	3	TM10729	13	<0.001
	4	TM10730	9	<0.001
	5	TM10731	<5	<0.001
	6	TM10732	11	<0.001
	7	TM10733	5	<0.001
	8	TM10734	12	<0.001
	9	TM10735	10	<0.001
	10	TM10736	6	<0.001
	11 CHECK	TM10736	7	<0.001
	12	TM10737	5	<0.001
	13	TM10738	<5	<0.001
	14	TM10739	9	<0.001
	15	TM10740	9	<0.001
	16	TM10741	13	<0.001
	17	TM10742	86	0.003
	18	TM10743	6	<0.001
	19	TM10744	19	<0.001
	20	TM10745	17	<0.001
	21 CHECK	TM10745	20	<0.001
	22	TM10746	595	0.017
	23	TM10747	20	<0.001
	24	TM10748	8	<0.001
	25	TM10749	362	0.011
	26	TM10750	10	<0.001
	27	TM10751	6	<0.001
	28	TM10752	<5	<0.001
	29	TM10753	<5	<0.001

Certified By: *C. J. Beech*



# ACCURASSAY LABORATORIES

A DIVISION OF ASSAY LABORATORY SERVICES INC.

1070 LITHIUM DRIVE, UNIT 2  
THUNDER BAY, ONTARIO P7B 6G3  
PHONE (807) 623-6448  
FAX (807) 623-6820

Page 2

PLACER DOME CANADA LTD.  
GENERAL DELIVERY  
MARATHON, ONTARIO  
POT 2E0

August 18, 1995

Job #9541124

ATTENTION: STEVE ROACH

Accurassay	Sample #	Customer	Gold ppb	Gold Oz/t
	30	TM10754	<5	<0.001
	31 CHECK	TM10754	<5	<0.001
	32	TM10755	5	<0.001
	33	TM10756	<5	<0.001
	34	TM10757	9	<0.001
	35	TM10758	5	<0.001
	36	TM10759	<5	<0.001
	37	TM10760	8	<0.001
	38	TM10779	36	<0.001
	39	TM10780	<5	<0.001
	40	TM10781	5	<0.001
	41 CHECK	TM10781	<5	<0.001
	42	TM10782	<5	<0.001
	43	TM10783	<5	<0.001
	44	TM10784	<5	<0.001
	45	TM10785	<5	<0.001
	46	TM10786	<5	<0.001
	47	TM10787		reassay
	48	TM10788	<5	<0.001
	49	TM10789	<5	<0.001
	50	TM10790	<5	<0.001
	51 CHECK	TM10790	<5	<0.001
	52	TM10791	<5	<0.001
	53	TM10792	<5	<0.001
	54	TM10793	<5	<0.001
	55	TM10794	<5	<0.001
	56	TM10795	<5	<0.001
	57	TM10796	<5	<0.001
	58	TM10797	<5	<0.001

Certified By: \_\_\_\_\_

*Car Bee*

**APPENDIX F**  
**CORE ICP ASSAYS**



# ACCURASSAY LABORATORIES

A DIVISION OF ASSAY LABORATORY SERVICES INC.

1070 LITHIUM DRIVE, UNIT 2  
THUNDER BAY, ONTARIO P7B 6G3  
PHONE (807) 623-6448  
Page FAX (807) 623-6820

PLACER DOME CANADA LTD.  
GENERAL DELIVERY  
MARATHON, ONTARIO  
POT 2E0

August 31, 1995

Job #954946

ATTENTION: STEVE ROACH

Sample #	Ag ppm	Al %	As ppm	Ba ppm	Be ppm	Bi ppm	Ca %	Cd ppm	Co ppm	Cr ppm	Cu ppm	Fe %	La ppm	Mg %	K %
TM10251	0.1	0.38	12	16	<1	<3	0.19	<1	8	183	23	1.25	3	0.29	0.03
TM10252	0.1	0.42	17	25	<1	<3	0.34	<1	15	272	13	1.58	12	0.26	0.06
TM10253	0.1	0.27	30	12	<1	<3	0.21	<1	8	99	18	1.59	11	0.25	0.07
TM10254	1.0	0.39	11	16	<1	<3	0.32	<1	7	260	40	1.37	8	0.05	0.08
TM10255	0.5	0.40	13	7	<1	<3	0.21	<1	6	168	50	0.90	8	0.03	0.06
TM10256	0.1	2.57	7	330	2	<3	0.19	<1	15	227	49	4.14	15	1.66	2.2
TM10257	0.1	2.04	28	681	3	<3	1.20	2	31	260	105	5.00	34	2.70	1.75
TM10258	0.1	2.14	12	759	3	<3	0.22	<1	10	218	42	4.39	22	1.59	2.29
TM10259	0.1	2.25	3	661	2	<3	0.20	<1	7	201	55	5.13	27	1.59	2.39
TM10260	0.1	2.06	15	802	3	<3	0.20	<1	15	225	27	4.41	27	1.49	2.06
TM10261	0.1	1.79	10	354	2	<3	0.31	<1	9	261	45	4.59	26	1.29	1.3
TM10262	0.1	1.77	7	443	2	<3	0.25	1	16	258	82	4.69	28	1.30	1.48
TM10263	0.1	1.87	15	236	2	<3	0.32	1	12	285	92	5.25	28	1.32	1.47
TM10264	0.1	1.93	25	376	2	<3	0.39	<1	10	268	39	4.46	31	1.39	1.53
TM10265	0.1	1.82	7	467	2	<3	0.28	<1	9	233	39	4.56	26	1.37	1.63
TM10266	0.1	1.81	9	522	2	<3	0.25	<1	15	224	40	4.40	29	1.36	1.72
TM10267	0.1	1.85	25	120	2	<3	0.49	1	14	307	47	3.91	22	1.40	1.66
TM10268	0.2	1.54	25	110	1	<3	0.55	1	8	266	33	2.90	34	1.24	1.15
TM10269	0.1	2.02	27	603	2	<3	0.26	1	9	165	22	3.63	24	1.42	1.6
TM10270	0.2	2.30	32	139	2	<3	0.88	<1	15	309	54	4.65	24	1.71	0.53
TM10271	0.1	2.54	15	376	2	<3	0.36	<1	10	208	62	5.74	21	1.84	1.74
TM10272	0.1	2.78	17	466	3	<3	0.57	2	14	150	51	6.52	38	2.08	2.14
TM10273	0.1	1.86	19	319	3	<3	0.38	2	26	397	60	3.70	17	1.48	1.29
TM10274	0.1	1.89	26	287	3	<3	0.46	1	26	456	56	3.85	28	1.53	1.03
TM10275	0.1	1.66	34	132	3	<3	0.57	1	31	592	54	3.43	26	1.49	0.47
TM10276	0.1	1.10	29	88	2	<3	0.62	<1	30	656	50	2.94	35	1.01	0.37

Certified By



# ACCURASSAY LABORATORIES

A DIVISION OF ASSAY LABORATORY SERVICES INC.

1070 LITHIUM DRIVE, UNIT 2  
THUNDER BAY, ONTARIO P7B 6G3  
PHONE (807) 623-6448  
FAX (807) 623-6820

Page 1

PLACER DOME CANADA LTD.  
GENERAL DELIVERY  
MARATHON, ONTARIO  
POT 2E0

August 31, 1995

Job #954946

ATTENTION: STEVE ROACH

Sample #	Mn ppm	Mo ppm	Na %	Ni ppm	P ppm	Pb ppm	Sb ppm	Si ppm	Sr ppm	Ti %	V ppm	W ppm	Zn ppm	Hg ppm
TM10251	159	<1	0.03	29	356	9	<2	<0.01	13	0.09	31	<2	54	<3
TM10252	164	2	0.02	12	487	9	<2	<0.01	27	0.05	18	<2	56	<3
TM10253	145	<1	0.01	10	477	6	<2	<0.01	12	0.05	17	<2	82	<3
TM10254	72	2	<0.01	9	245	9	<2	0.01	3	0.01	5	<2	31	<3
TM10255	43	<1	0.05	3	262	4	<2	0.01	7	<0.01	2	<2	23	<3
TM10256	419	<1	0.07	93	758	<2	<2	<0.01	5	0.33	93	<2	68	<3
TM10257	615	<1	0.05	191	1101	25	<2	<0.01	69	0.41	113	<2	98	<3
TM10258	556	1	0.06	80	733	12	<2	<0.01	10	0.36	89	<2	111	3
TM10259	347	<1	0.07	77	743	10	<2	<0.01	11	0.33	91	<2	97	<3
TM10260	294	<1	0.07	80	695	11	<2	<0.01	8	0.33	90	<2	100	3
TM10261	184	1	0.05	64	804	10	<2	<0.01	12	0.24	65	<2	56	<3
TM10262	189	1	0.05	77	844	13	<2	<0.01	10	0.25	77	<2	70	<3
TM10263	167	<1	0.04	65	1043	12	<2	<0.01	11	0.21	70	<2	50	<3
TM10264	224	1	0.05	58	823	11	<2	<0.01	23	0.25	67	<2	73	<3
TM10265	212	1	0.04	59	759	9	<2	<0.01	12	0.26	67	<2	73	<3
TM10266	195	1	0.05	58	791	12	<2	<0.01	11	0.26	64	<2	78	<3
TM10267	484	<1	0.03	65	773	17	<2	<0.01	139	0.23	56	<2	78	<3
TM10268	366	1	0.03	31	835	7	<2	<0.01	50	0.22	36	<2	67	5
TM10269	325	1	0.03	49	484	9	<2	<0.01	14	0.28	65	<2	82	8
TM10270	532	<1	0.03	68	420	17	4	<0.01	25	0.15	60	2	83	<3
TM10271	550	1	0.04	52	980	8	<2	<0.01	12	0.22	74	<2	84	<3
TM10272	489	<1	0.05	30	2113	3	<2	<0.01	20	0.28	103	<2	104	7
TM10273	454	2	0.04	89	820	10	<2	<0.01	16	0.34	90	<2	89	7
TM10274	524	1	0.04	93	820	11	<2	<0.01	16	0.35	90	<2	93	4
TM10275	429	2	0.05	93	841	12	<2	<0.01	23	0.33	83	<2	71	5
TM10276	336	2	0.06	73	1092	12	6	<0.01	48	0.26	70	<2	78	8

Certified By





# ACCURASSAY LABORATORIES

A DIVISION OF ASSAY LABORATORY SERVICES INC.

1070 LITHIUM DRIVE, UNIT 2  
THUNDER BAY, ONTARIO P7B 6G3  
PHONE (807) 623-6448  
FAX (807) 623-6820

Page 2

PLACER DOME CANADA LTD.  
GENERAL DELIVERY  
MARATHON, ONTARIO  
POT 2E0

August 31, 1995

Job #954946

ATTENTION: STEVE ROACH

Sample #	Ag ppm	Al %	As ppm	Ba ppm	Be ppm	Bi ppm	Ca %	Cd ppm	Co ppm	Cr ppm	Cu ppm	Fe %	La ppm	Mg %	K %
TM10277	0.1	1.24	15	105	2	<3	0.39	<1	27	512	76	3.29	29	1.31	0.72
TM10278	0.1	1.29	20	113	2	<3	0.49	<1	30	611	59	3.53	29	1.36	0.56
TM10279	0.1	1.83	34	96	3	<3	1.17	1	25	474	68	3.60	25	2.16	0.6
TM10280	0.1	0.65	11	40	1	<3	0.47	<1	24	659	26	1.81	21	0.58	0.13
TM10281	0.1	1.20	23	52	2	<3	0.70	<1	31	523	48	3.25	30	1.32	0.16
TM10282	0.1	1.27	12	56	2	<3	0.69	<1	35	699	62	3.55	34	1.34	0.11
TM10283	0.2	1.08	23	96	2	<3	0.76	<1	22	669	54	2.81	32	1.06	0.07
TM10284	0.1	1.15	23	86	2	<3	0.69	1	29	554	46	3.01	25	1.40	0.05
TM10285	0.1	1.12	22	61	2	<3	0.80	<1	19	505	54	2.73	27	1.31	0.05
TM10286	0.1	1.30	23	48	3	<3	0.61	<1	26	498	44	3.34	25	1.58	0.1
TM10287	0.1	1.16	20	45	2	<3	0.92	<1	16	327	102	2.76	19	1.46	0.24
TM10288	0.1	1.20	16	28	2	<3	1.02	1	27	329	90	2.53	18	1.47	0.09
TM10289	0.1	1.76	17	39	2	<3	1.19	1	24	444	54	2.82	21	2.04	0.11
TM10290	0.1	1.49	16	75	3	<3	0.74	1	31	536	90	3.47	20	1.26	0.33
TM10291	0.1	1.58	25	116	3	<3	0.62	<1	25	481	64	3.70	18	1.38	0.57
TM10292	0.1	1.10	10	61	3	<3	0.53	<1	29	526	76	3.26	23	1.18	0.61
TM10293	0.1	0.82	17	41	2	<3	0.72	<1	17	492	57	2.48	24	0.83	0.2
TM10294	0.1	3.69	15	40	3	<3	2.36	1	17	298	114	2.60	4	0.70	0.17
TM10295	0.1	4.41	9	37	3	<3	2.82	1	5	284	114	2.32	2	0.53	0.1
TM10296	0.1	3.71	15	34	3	<3	2.37	<1	6	254	99	2.35	3	0.53	0.11
TM10297	0.1	1.27	10	33	2	<3	1.02	<1	16	440	126	2.14	12	0.43	0.07
TM10298	0.1	2.04	15	51	2	<3	1.42	1	17	403	76	2.56	9	0.64	0.1
TM10299	0.1	0.68	7	33	1	<3	0.80	<1	23	469	60	1.97	16	0.50	0.03
TM10300	0.1	1.02	3	74	2	<3	0.76	<1	27	526	55	2.62	17	0.98	0.06
TM10301	0.1	0.75	3	22	2	<3	0.98	<1	19	431	33	1.94	11	0.44	0.02
TM10302	0.1	0.84	8	47	1	<3	0.72	<1	31	594	57	2.29	12	0.67	0.03

Certified By



# ACCURASSAY LABORATORIES

A DIVISION OF ASSAY LABORATORY SERVICES INC.

1070 LITHIUM DRIVE, UNIT 2  
THUNDER BAY, ONTARIO P7B 6G3  
PHONE (807) 623-6448  
FAX (807) 523-6820

Page 2

PLACER DOME CANADA LTD.  
GENERAL DELIVERY  
MARATHON, ONTARIO  
POT 2E0

August 31, 1995

Job #954946

ATTENTION: STEVE ROACH

Sample #	Mn ppm	Mo ppm	Na %	Ni ppm	P ppm	Pb ppm	Sb ppm	Si ppm	Sr ppm	Ti %	V ppm	W ppm	Zn ppm	Hg ppm
TM10277	377	1	0.04	76	748	10	<2	<0.01	26	0.27	81	<2	80	<3
TM10278	433	2	0.05	85	870	11	<2	<0.01	30	0.29	85	<2	88	3
TM10279	523	<1	0.08	81	1948	11	<2	<0.01	115	0.33	92	<2	102	5
TM10280	247	2	0.04	26	645	8	<2	<0.01	45	0.17	39	<2	62	<3
TM10281	410	2	0.06	66	1279	11	<2	<0.01	62	0.24	73	<2	78	<3
TM10282	490	1	0.06	94	1099	11	<2	<0.01	45	0.26	83	<2	83	4
TM10283	372	4	0.07	84	1074	15	2	<0.01	73	0.27	68	<2	61	<3
TM10284	417	1	0.05	85	936	12	<2	<0.01	61	0.27	78	<2	74	<3
TM10285	381	2	0.07	72	1211	12	2	<0.01	79	0.28	69	<2	67	5
TM10286	455	1	0.06	87	929	7	2	<0.01	33	0.33	92	<2	93	<3
TM10287	355	1	0.07	65	1287	15	<2	<0.01	63	0.26	71	<2	70	<3
TM10288	313	1	0.05	61	1604	17	<2	<0.01	132	0.26	62	<2	59	<3
TM10289	380	<1	0.10	75	1750	13	10	<0.01	100	0.30	75	<2	79	<3
TM10290	376	3	0.15	86	839	17	<2	<0.01	39	0.26	93	2	89	<3
TM10291	403	3	0.11	95	725	13	<2	<0.01	27	0.28	105	<2	92	4
TM10292	272	<1	0.08	78	1021	17	<2	<0.01	49	0.28	88	6	69	<3
TM10293	237	3	0.07	56	1183	12	<2	<0.01	73	0.25	64	6	61	<3
TM10294	240	<1	0.67	44	374	12	<2	<0.01	76	0.16	127	<2	33	<3
TM10295	197	<1	0.82	37	334	3	<2	<0.01	69	0.12	133	<2	27	<3
TM10296	192	<1	0.68	39	317	<2	<2	<0.01	59	0.12	131	<2	27	<3
TM10297	157	2	0.19	46	694	23	4	<0.01	62	0.18	71	<2	32	<3
TM10298	234	<1	0.35	51	505	13	<2	<0.01	58	0.18	100	<2	38	<3
TM10299	158	1	0.05	47	924	12	<2	<0.01	76	0.22	47	<2	41	<3
TM10300	269	1	0.07	76	928	10	<2	<0.01	58	0.26	63	<2	68	<3
TM10301	156	2	0.04	34	854	10	<2	<0.01	100	0.38	64	<2	27	<3
TM10302	218	1	0.05	74	750	17	<2	<0.01	72	0.20	45	<2	77	<3

Certified By



# ACCURASSAY LABORATORIES

A DIVISION OF ASSAY LABORATORY SERVICES INC.

1070 LITHIUM DRIVE, UNIT 2  
THUNDER BAY, ONTARIO P7B 6G3  
PHONE (807) 623-6448  
FAX (807) 623-6820

Page 3

PLACER DOME CANADA LTD.  
GENERAL DELIVERY  
MARATHON, ONTARIO  
POT 2E0

August 31, 1995

Job #954946

ATTENTION: STEVE ROACH

Sample #	Ag ppm	Al %	As ppm	Ba ppm	Be ppm	Bi ppm	Ca %	Cd ppm	Co ppm	Cr ppm	Cu ppm	Fe %	La ppm	Mg %	K %
TM10303	0.1	1.49	3	47	4	<3	0.88	<1	23	383	163	4.24	9	0.92	0.1
TM10304	0.1	0.99	3	13	2	<3	1.57	<1	24	335	156	4.09	5	0.43	0.01
TM10305	0.1	0.84	8	12	2	<3	1.13	<1	22	322	114	3.79	4	0.34	0.01
TM10306	0.1	0.91	17	9	2	<3	1.39	<1	26	195	92	2.74	8	0.33	0.01
TM10307	0.1	1.50	25	17	2	<3	1.99	<1	26	373	129	4.63	7	0.81	0.01
TM10308	0.1	3.02	31	32	3	<3	1.91	<1	3	268	112	3.21	2	0.97	0.14
TM10309	0.1	1.64	20	30	3	<3	0.76	<1	15	473	58	3.67	20	1.40	0.22
TM10310	0.1	1.51	23	55	3	<3	0.51	<1	19	578	61	3.96	24	1.45	0.53
TM10311	0.1	1.39	22	46	3	<3	0.60	<1	26	554	55	3.65	22	1.40	0.26
TM10312	0.1	1.38	19	44	3	<3	0.58	<1	19	770	49	3.75	22	1.42	0.2
TM10313	0.1	1.72	12	69	3	<3	0.56	<1	22	546	54	3.75	21	1.70	0.33

Certified By



# ACCURASSAY LABORATORIES

A DIVISION OF ASSAY LABORATORY SERVICES INC.

1070 LITHIUM DRIVE, UNIT 2  
THUNDER BAY, ONTARIO P7B 6G3  
PHONE (807) 623-6448  
FAX (807) 623-6820

Page 3

PLACER DOME CANADA LTD.  
GENERAL DELIVERY  
MARATHON, ONTARIO  
POT 2E0

August 31, 1995

Job #954946

ATTENTION: STEVE ROACH

Sample #	Mn ppm	Mo ppm	Na %	Ni ppm	P ppm	Pb ppm	Sb ppm	Si ppm	Sr ppm	Ti %	V ppm	W ppm	Zn ppm	Hg ppm
TM10303	457	1	0.14	57	617	10	<2	<0.01	41	0.31	169	<2	78	<3
TM10304	308	1	0.04	18	889	<2	<2	<0.01	88	0.49	95	<2	30	<3
TM10305	251	2	0.04	14	966	<2	<2	<0.01	68	0.44	79	<2	22	<3
TM10306	212	<1	0.03	16	759	17	<2	<0.01	135	0.53	61	<2	16	<3
TM10307	462	2	0.04	19	986	15	<2	<0.01	154	0.54	79	<2	43	<3
TM10308	365	<1	0.48	40	328	7	<2	<0.01	54	0.18	124	<2	45	<3
TM10309	435	2	0.13	87	777	22	<2	<0.01	50	0.27	95	<2	89	<3
TM10310	458	3	0.06	104	747	6	6	<0.01	33	0.34	101	5	85	<3
TM10311	466	2	0.08	104	774	20	<2	<0.01	50	0.33	88	4	74	<3
TM10312	487	3	0.07	99	780	13	<2	<0.01	49	0.33	91	<2	75	<3
TM10313	454	1	0.08	99	764	16	7	<0.01	37	0.32	90	<2	95	<3

Certified By



# ACCURASSAY LABORATORIES

A DIVISION OF ASSAY LABORATORY SERVICES INC.

1070 LITHIUM DRIVE, UNIT 2  
THUNDER BAY, ONTARIO P7B 6G3  
PHONE (807) 623-6448  
FAX (807) 623-6820

Page 1

PLACER DOME CANADA LTD.  
GENERAL DELIVERY  
MARATHON, ONTARIO  
POT 2E0

August 4, 1995

Job #954970

ATTENTION: STEVE ROACH

Sample #	Ag ppm	Al %	As ppm	Ba ppm	Be ppm	Bi ppm	Ca %	Cd ppm	Co ppm	Cr ppm	Cu ppm	Fe %	La ppm	Mg %	K %
TM-10314	0.1	1.13	33	28	1	<3	0.37	1	32	587	52	2.37	18	1.18	0.13
TM-10315	0.2	1.43	36	32	1	<3	0.46	1	31	521	36	3.03	24	1.55	0.23
TM-10316	0.1	1.27	34	30	1	<3	0.47	<1	31	515	49	3.00	24	1.35	0.23
TM-10317	0.1	0.76	21	15	<1	<3	0.44	<1	31	445	35	2.12	27	0.83	0.06
TM-10318	0.2	1.15	33	30	2	<3	0.45	<1	23	368	49	3.19	34	1.09	0.15
TM-10319	0.1	1.18	28	32	2	<3	0.43	<1	26	377	46	3.30	34	1.12	0.16
TM-10320	0.1	1.09	37	23	2	<3	0.38	1	27	384	52	4.28	33	1.15	0.19
TM-10321	0.1	0.54	35	28	1	<3	0.38	1	35	553	80	2.92	23	0.57	0.15
TM-10322	0.2	0.79	33	25	1	<3	0.38	<1	32	355	60	3.53	34	0.75	0.22
TM-10323	0.1	0.46	26	21	<1	<3	0.57	<1	27	399	58	2.45	60	0.46	0.11
TM-10324	0.1	0.74	16	25	1	<3	0.47	<1	22	325	46	3.16	56	0.79	0.11
TM-10325	0.1	0.69	14	32	1	<3	0.74	<1	27	399	67	2.75	59	0.7	0.12
TM-10326	0.1	0.85	12	25	1	<3	0.59	<1	34	438	46	3.64	65	0.92	0.13
TM-10327	0.1	0.70	18	25	1	<3	0.59	<1	31	414	41	2.63	40	0.72	0.08
TM-10328	0.1	0.49	14	19	<1	<3	0.76	<1	26	409	81	1.94	52	0.54	0.08
TM-10329	0.1	0.34	11	14	<1	<3	0.66	<1	23	365	49	1.66	60	0.33	0.06
TM-10330	0.1	0.55	12	17	<1	<3	0.60	<1	31	369	17	1.53	33	0.61	0.07
TM-10331	0.1	0.52	21	19	<1	<3	0.53	1	24	402	21	1.24	25	0.47	0.06
TM-10332	0.1	0.37	9	10	<1	<3	0.49	<1	22	410	16	1.00	23	0.34	0.04
TM-10333	0.1	0.30	14	20	<1	<3	0.55	<1	30	400	38	1.80	33	0.32	0.12
TM-10334	0.1	0.22	18	13	<1	<3	0.42	<1	22	302	35	1.40	27	0.26	0.07
TM-10335	0.1	0.23	34	11	<1	<3	0.46	<1	23	288	46	1.57	33	0.24	0.07
TM-10336	0.1	0.35	15	9	<1	<3	0.44	<1	26	302	47	2.04	36	0.34	0.09
TM-10337	0.1	0.37	22	11	<1	<3	0.43	<1	30	365	47	1.67	31	0.37	0.08
TM-10338	0.1	1.36	36	29	2	<3	0.55	<1	40	411	52	3.50	41	1.31	0.48
TM-10339	0.1	1.53	23	63	1	<3	0.39	<1	35	504	49	3.47	35	1.44	0.90
TM-10340	0.1	0.74	25	22	1	<3	0.30	<1	32	697	27	1.74	23	0.69	0.13
TM-10341	0.1	0.87	25	93	<1	<3	0.53	<1	23	362	44	1.96	58	0.99	0.33

Certified By



# ACCURASSAY LABORATORIES

A DIVISION OF ASSAY LABORATORY SERVICES INC.

1070 LITHIUM DRIVE, UNIT 2  
THUNDER BAY, ONTARIO P7B 6G3  
PHONE (807) 623-6448  
FAX (807) 623-6820

Page 1

PLACER DOME CANADA LTD.  
GENERAL DELIVERY  
MARATHON, ONTARIO  
POT 2E0

August 4, 1995

Job #954970

ATTENTION: STEVE ROACH

Sample #	Mn ppm	Mo ppm	Na %	Ni ppm	P ppm	Pb ppm	Sb ppm	Si %	Sr ppm	Ti %	V ppm	W ppm	Zn ppm	Hg ppm
TM-10314	320	2	0.06	90	560	20	3	<0.01	24	0.15	48	<2	58	<3
TM-10315	424	2	0.05	101	730	18	6	<0.01	23	0.23	70	<2	75	<3
TM-10316	427	1	0.06	105	782	15	<2	<0.01	28	0.22	66	3	63	<3
TM-10317	287	1	0.04	75	775	12	2	<0.01	37	0.18	47	5	35	<3
TM-10318	415	2	0.05	94	762	9	<2	<0.01	31	0.19	85	<2	59	<3
TM-10319	428	3	0.06	93	808	18	3	<0.01	29	0.17	83	<2	62	<3
TM-10320	418	2	0.05	113	862	17	2	<0.01	13	0.17	91	<2	65	<3
TM-10321	226	4	0.06	57	566	9	3	<0.01	25	0.12	64	<2	33	<3
TM-10322	319	2	0.03	77	756	17	<2	<0.01	19	0.14	73	<2	49	<3
TM-10323	215	2	0.04	55	1508	15	5	<0.01	33	0.10	47	3	27	<3
TM-10324	306	2	0.05	52	1273	8	<2	<0.01	29	0.11	50	<2	45	<3
TM-10325	281	2	0.06	49	1315	9	3	<0.01	46	0.14	50	4	37	<3
TM-10326	364	2	0.06	49	1538	6	<2	<0.01	29	0.16	64	<2	47	<3
TM-10327	273	2	0.05	39	972	8	<2	<0.01	37	0.14	45	<2	30	<3
TM-10328	206	2	0.03	48	1293	7	3	<0.01	40	0.14	51	<2	29	<3
TM-10329	142	1	0.03	29	1433	11	<2	<0.01	42	0.12	38	4	15	<3
TM-10330	165	3	0.02	52	865	7	4	<0.01	66	0.10	34	<2	13	<3
TM-10331	167	1	0.06	25	789	8	2	<0.01	55	0.10	25	<2	18	<3
TM-10332	132	2	0.04	22	781	10	<2	<0.01	39	0.07	21	<2	13	<3
TM-10333	121	2	0.03	44	913	15	4	<0.01	50	0.09	39	<2	11	<3
TM-10334	102	1	0.02	44	756	7	<2	<0.01	35	0.06	29	<2	6	<3
TM-10335	113	2	0.02	54	859	7	2	<0.01	30	0.08	30	<2	9	<3
TM-10336	131	1	0.02	80	810	15	<2	<0.01	25	0.10	44	<2	18	<3
TM-10337	127	2	0.02	74	697	14	<2	<0.01	28	0.10	31	<2	19	<3
TM-10338	416	3	0.04	120	849	7	<2	<0.01	29	0.25	99	<2	71	<3
TM-10339	482	2	0.04	114	865	11	<2	<0.01	19	0.28	82	<2	81	<3
TM-10340	255	1	0.03	53	596	4	4	<0.01	31	0.10	32	<2	43	<3
TM-10341	299	1	0.03	39	1276	22	<2	<0.01	39	0.12	37	<2	41	<3

Certified By



# ACCURASSAY LABORATORIES

A DIVISION OF ASSAY LABORATORY SERVICES INC.

1070 LITHIUM DRIVE, UNIT 2  
THUNDER BAY, ONTARIO P7B 6G3  
PHONE (807) 623-6448  
FAX (807) 623-6820

Page 2

PLACER DOME CANADA LTD.  
GENERAL DELIVERY  
MARATHON, ONTARIO  
POT 2E0

August 4, 1995

Job #954970

ATTENTION: STEVE ROACH

Sample #	Ag ppm	Al %	As ppm	Ba ppm	Be ppm	Bi ppm	Ca %	Cd ppm	Co ppm	Cr ppm	Cu ppm	Fe %	La ppm	Mg %	K %
TM-10342	0.1	0.20	22	17	<1	<3	0.22	<1	38	700	14	0.83	14	0.21	0.02
TM-10343	0.1	0.71	25	62	<1	<3	0.39	<1	26	428	31	1.72	55	0.84	0.20
TM-10344	0.1	0.65	15	20	<1	<3	0.48	<1	24	358	19	1.54	44	0.77	0.03
TM-10345	0.1	0.67	21	24	<1	<3	0.53	<1	15	301	19	1.52	69	0.80	0.02
TM-10346	0.1	0.67	8	24	<1	<3	0.50	<1	16	305	12	1.50	70	0.80	0.02
TM-10347	0.1	0.72	20	27	<1	<3	0.65	<1	18	384	35	1.70	80	0.85	0.02
TM-10348	0.1	0.74	14	29	<1	<3	0.45	<1	42	554	32	1.91	42	0.88	0.04
TM-10349	0.1	0.84	23	37	<1	<3	0.46	<1	26	358	42	1.97	56	1.01	0.11
TM-10350	0.1	0.92	16	31	<1	<3	0.51	<1	27	384	22	1.91	29	1.13	0.13
TM-10351	0.1	0.91	25	20	<1	<3	0.80	<1	27	406	27	1.93	25	1.16	0.04
TM-10352	0.1	0.90	28	23	<1	<3	0.74	<1	26	397	19	1.88	29	1.13	0.04
TM-10353	0.1	0.17	25	12	<1	<3	0.34	<1	38	831	31	0.77	10	0.17	0.01
TM-10354	0.1	0.19	23	11	<1	<3	0.38	<1	39	920	32	0.85	12	0.19	0.01
TM-10355	0.1	0.84	23	17	<1	<3	0.77	<1	24	317	14	1.84	41	1.04	0.02
TM-10356	0.1	0.93	27	22	<1	<3	0.83	<1	27	368	18	2.02	44	1.13	0.03
TM-10357	0.1	0.85	26	24	<1	<3	0.96	<1	31	420	17	1.85	26	1.04	0.04
TM-10358	0.1	1.03	25	51	<1	<3	1.18	<1	43	491	55	2.29	50	1.07	0.25
TM-10359	0.1	1.17	20	65	1	<3	0.58	<1	34	397	44	2.46	51	1.15	0.49
TM-10360	0.1	1.05	13	43	<1	<3	0.54	<1	24	356	23	2.06	37	1.16	0.33
TM-10361	0.1	0.92	21	75	<1	<3	0.48	<1	27	328	39	2.02	56	0.87	0.40
TM-10362	0.1	0.85	13	29	<1	<3	0.48	<1	32	438	35	1.97	54	0.93	0.19
TM-10363	0.1	0.70	13	24	<1	<3	0.46	<1	18	311	19	1.45	46	0.84	0.11
TM-10364	0.1	1.40	13	64	1	<3	0.38	<1	34	408	49	3.11	37	1.42	0.50
TM-10365	0.1	1.63	9	100	1	<3	0.36	<1	34	337	46	3.51	25	1.46	0.76
TM-10366	0.1	1.80	14	155	1	<3	0.36	<1	40	388	50	3.83	25	1.56	1.08
TM-10367	0.1	1.67	19	138	1	<3	0.34	<1	40	490	58	3.70	29	1.56	0.92
TM-10368	0.1	1.11	29	110	<1	<3	1.10	<1	31	421	29	2.19	58	1.22	0.32
TM-10369	0.1	0.87	25	25	<1	<3	0.55	<1	35	455	26	2.10	56	1.24	0.03

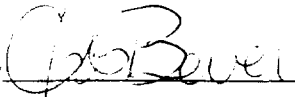
Certified By 



# ACCURASSAY LABORATORIES

A DIVISION OF ASSAY LABORATORY SERVICES INC.

1070 LITHIUM DRIVE, UNIT 2  
THUNDER BAY, ONTARIO P7B 6G3  
PHONE (807) 623-6448  
FAX (807) 623-6820

Page 2

PLACER DOME CANADA LTD.  
GENERAL DELIVERY  
MARATHON, ONTARIO  
POT 2E0

August 4, 1995

Job #954970

ATTENTION: STEVE ROACH

Sample #	Mn ppm	Mo ppm	Na %	Ni ppm	P ppm	Pb ppm	Sb ppm	Si %	Sr ppm	Ti %	V ppm	W ppm	Zn ppm	Hg ppm
TM-10342	119	<1	0.02	28	314	<2	<2	<0.01	18	0.03	16	<2	5	<3
TM-10343	240	1	0.04	43	1036	3	<2	<0.01	39	0.10	31	<2	35	<3
TM-10344	270	3	0.02	38	953	3	3	<0.01	51	0.09	26	<2	32	<3
TM-10345	263	1	0.02	32	1475	3	<2	<0.01	67	0.10	20	<2	29	<3
TM-10346	265	1	0.02	30	1379	8	7	<0.01	66	0.10	19	<2	29	<3
TM-10347	303	1	0.03	33	1642	7	3	<0.01	72	0.10	21	<2	34	<3
TM-10348	333	1	0.06	61	1019	6	5	<0.01	43	0.10	40	<2	36	<3
TM-10349	342	2	0.03	59	1401	7	5	<0.01	47	0.10	37	<2	43	<3
TM-10350	332	2	0.03	43	872	10	<2	<0.01	38	0.10	31	<2	52	<3
TM-10351	357	1	0.03	47	869	7	<2	<0.01	42	0.08	26	5	48	<3
TM-10352	342	2	0.03	39	825	15	6	<0.01	51	0.10	26	4	50	<3
TM-10353	133	1	0.01	37	225	<2	<2	0.01	21	0.03	16	<2	3	<3
TM-10354	146	1	0.01	38	255	<2	<2	0.01	24	0.03	18	<2	3	<3
TM-10355	317	2	0.02	24	1533	<2	<2	<0.01	66	0.08	24	<2	44	<3
TM-10356	357	2	0.03	34	1673	<2	<2	<0.01	79	0.09	28	<2	49	<3
TM-10357	364	2	0.02	32	857	<2	<2	<0.01	52	0.08	26	<2	47	<3
TM-10358	407	5	0.03	56	1316	2	<2	<0.01	66	0.14	47	7	49	<3
TM-10359	337	2	0.02	46	1311	<2	<2	<0.01	52	0.17	50	4	55	<3
TM-10360	340	2	0.04	34	1345	<2	3	<0.01	44	0.14	44	<2	46	<3
TM-10361	284	2	0.03	36	1287	<2	<2	<0.01	52	0.15	45	<2	41	<3
TM-10362	282	2	0.03	46	1212	<2	<2	<0.01	45	0.12	40	<2	39	<3
TM-10363	224	1	0.02	33	1153	3	2	<0.01	43	0.09	28	<2	25	<3
TM-10364	486	2	0.03	89	1041	2	7	<0.01	24	0.18	66	<2	67	<3
TM-10365	569	2	0.03	106	1004	3	<2	<0.01	17	0.23	74	<2	84	<3
TM-10366	649	3	0.04	120	825	4	<2	<0.01	13	0.29	85	<2	91	<3
TM-10367	585	2	0.04	116	1089	<2	4	<0.01	21	0.24	77	<2	84	<3
TM-10368	370	3	0.03	49	1404	<2	7	<0.01	56	0.13	42	5	48	<3
TM-10369	340	2	0.03	56	1342	4	6	<0.01	69	0.10	32	3	41	<3

Certified By *Steve Roach*





# ACCURASSAY LABORATORIES

A DIVISION OF ASSAY LABORATORY SERVICES INC.

1070 LITHIUM DRIVE, UNIT 2  
THUNDER BAY, ONTARIO P7B 6G3  
PHONE (807) 623-6448  
FAX (807) 623-6820

Page 3

FLACER DOME CANADA LTD.  
GENERAL DELIVERY  
MARATHON, ONTARIO  
POT 2E0

August 4, 1995

Job #954970

ATTENTION: STEVE ROACH

Sample #	Ag ppm	Al %	As ppm	Ba ppm	Be ppm	Bi ppm	Ca %	Cd ppm	Co ppm	Cr ppm	Cu ppm	Fe %	La ppm	Mg %	K %
TM-10370	0.1	1.04	21	22	<1	<3	0.62	<1	42	465	24	2.24	60	1.20	0.04
TM-10371	0.1	1.41	25	31	1	<3	0.62	<1	50	519	58	3.88	41	1.31	0.08
TM-10372	0.1	1.88	26	160	1	<3	0.44	<1	35	460	56	5.23	36	1.56	0.53
TM-10373	0.1	1.78	18	227	1	<3	0.34	<1	22	267	39	5.89	30	1.43	0.88
TM-10374	0.1	2.26	12	260	1	<3	0.22	<1	26	303	52	4.07	17	1.65	1.42
TM-10375	0.1	2.28	19	264	1	<3	0.21	<1	27	294	56	3.94	16	1.65	1.52
TM-10376	0.1	1.66	26	193	1	<3	0.64	<1	16	266	52	4.45	27	0.92	0.50
TM-10377	0.1	2.69	13	286	2	<3	0.24	<1	32	302	49	4.55	18	1.82	1.88
TM-10378	0.1	2.27	36	532	1	<3	0.42	<1	27	302	40	3.62	29	1.80	1.70
TM-10379	0.1	2.05	11	851	1	<3	0.25	<1	22	170	32	3.75	20	1.30	1.80
TM-10380	0.1	0.75	<2	349	<1	<3	0.12	<1	19	231	20	2.01	9	0.57	0.47
TM-10381	0.1	0.56	19	173	<1	<3	0.65	<1	31	666	21	1.56	4	0.35	0.22
TM-10382	0.1	0.74	25	201	<1	<3	0.41	<1	8	148	19	1.72	6	0.48	0.44
TM-10383	0.1	0.79	6	1704	<1	<3	0.14	<1	5	121	22	1.27	9	0.34	0.47
TM-10384	0.1	0.43	20	1360	<1	<3	0.15	<1	13	169	23	1.12	8	0.30	0.11
TM-10385	0.1	1.09	2	1443	<1	<3	0.18	<1	5	158	16	1.10	10	0.31	0.45
TM-10386	0.1	0.74	9	969	<1	<3	0.20	<1	9	160	18	1.50	9	0.43	0.36
TM-10387	0.1	1.60	6	1029	1	<3	0.34	<1	9	652	26	1.34	14	0.33	0.51
TM-10388	0.1	0.76	8	737	<1	<3	0.19	<1	18	211	26	1.93	10	0.48	0.38
TM-10389	0.1	0.80	12	312	<1	<3	0.40	1	19	228	27	1.69	13	0.60	0.32
TM-10390	0.1	1.69	28	265	1	<3	0.45	<1	30	335	40	3.17	23	1.21	1.18
TM-10391	0.1	2.56	34	501	2	<3	0.25	1	27	272	51	4.65	19	1.66	1.98
TM-10392	0.1	1.26	14	259	<1	4	0.32	<1	13	292	42	3.24	25	0.87	0.14
TM-10393	0.1	1.20	26	147	<1	<3	0.37	<1	27	333	33	3.39	26	0.81	0.30
TM-10394	0.1	1.25	14	137	<1	<3	0.43	<1	30	362	31	3.56	26	0.83	0.31
TM-10395	0.1	1.01	11	72	<1	<3	0.39	<1	30	271	55	2.68	27	0.98	0.22
TM-10396	0.1	0.90	13	248	<1	<3	0.23	<1	23	294	30	1.76	12	0.95	0.26
TM-10397	0.1	1.51	9	13	<1	<3	0.07	<1	31	864	5	1.93	<1	2.26	0.06
TM-10398	0.1	1.51	23	9	<1	<3	0.50	1	35	717	16	2.02	13	2.26	0.01
TM-10399	0.1	0.43	7	7	<1	<3	0.59	<1	26	183	102	1.37	3	0.30	0.02

Certified By Chris Brewer



# ACCURASSAY LABORATORIES

A DIVISION OF ASSAY LABORATORY SERVICES INC.

1070 LITHIUM DRIVE, UNIT 2  
THUNDER BAY, ONTARIO P7B 6G3  
PHONE (807) 623-6448  
FAX (807) 623-6820

Page 3

PLACER DOME CANADA LTD.  
GENERAL DELIVERY  
MARATHON, ONTARIO  
POT 2E0

August 4, 1995

Job #954970

ATTENTION: STEVE ROACH

Sample #	Mn ppm	Mo ppm	Na %	Ni ppm	P ppm	Pb ppm	Sb ppm	Si %	Sr ppm	Ti %	V ppm	W ppm	Zn ppm	Hg ppm
TM-10370	359	2	0.03	48	1303	2	7	<0.01	73	0.11	35	4	42	<3
TM-10371	584	3	0.03	78	1005	8	5	<0.01	29	0.11	67	<2	68	<3
TM-10372	641	2	0.07	85	1064	6	5	<0.01	31	0.19	85	<2	91	<3
TM-10373	552	2	0.04	63	964	<2	<2	<0.01	18	0.17	60	<2	63	<3
TM-10374	534	1	0.05	103	765	2	<2	<0.01	4	0.28	96	<2	92	<3
TM-10375	522	<1	0.04	103	744	6	<2	<0.01	3	0.29	97	<2	95	<3
TM-10376	280	2	0.08	57	1072	9	<2	0.01	18	0.13	48	<2	38	<3
TM-10377	572	3	0.06	121	841	7	7	<0.01	4	0.34	96	<2	95	<3
TM-10378	508	<1	0.07	82	958	7	<2	<0.01	20	0.34	87	4	113	<3
TM-10379	625	1	0.07	70	698	<2	<2	<0.01	2	0.35	89	<2	91	<3
TM-10380	190	2	0.03	26	222	4	<2	<0.01	2	0.14	31	<2	54	<3
TM-10381	152	2	0.03	38	404	4	4	0.01	17	0.07	24	<2	31	<3
TM-10382	88	1	0.02	23	1782	10	<2	<0.01	6	0.11	21	<2	57	<3
TM-10383	123	1	0.05	22	408	4	<2	<0.01	49	0.12	19	<2	44	<3
TM-10384	152	2	0.02	25	449	9	<2	<0.01	14	0.08	16	<2	33	<3
TM-10385	133	1	0.13	18	450	7	<2	<0.01	7	0.10	21	<2	23	<3
TM-10386	225	1	0.04	21	546	7	<2	<0.01	1	0.12	21	<2	48	<3
TM-10387	175	4	0.58	36	504	7	<2	<0.01	52	0.14	42	<2	38	<3
TM-10388	208	1	0.04	23	483	8	<2	<0.01	<1	0.12	24	<2	59	<3
TM-10389	256	3	0.03	33	497	98	2	<0.01	9	0.11	28	<2	296	<3
TM-10390	596	2	0.03	82	740	29	<2	<0.01	9	0.25	65	<2	103	<3
TM-10391	515	3	0.05	106	828	6	<2	<0.01	1	0.34	104	<2	89	<3
TM-10392	136	3	0.02	57	924	<2	<2	<0.01	9	0.14	48	4	35	<3
TM-10393	224	3	0.02	54	943	<2	9	<0.01	7	0.10	42	<2	30	<3
TM-10394	258	3	0.03	60	960	6	<2	<0.01	9	0.10	43	<2	33	<3
TM-10395	278	1	0.02	69	1194	<2	<2	<0.01	12	0.11	46	<2	30	<3
TM-10396	223	1	0.03	37	665	9	<2	<0.01	14	0.12	30	<2	57	<3
TM-10397	209	<1	<0.01	300	138	10	10	0.01	1	0.03	36	<2	15	<3
TM-10398	230	1	0.01	268	805	15	12	0.01	28	0.04	37	<2	17	<3
TM-10399	209	2	0.04	38	541	7	<2	<0.01	4	0.11	36	<2	15	<3

Certified By



# ACCURASSAY LABORATORIES

A DIVISION OF ASSAY LABORATORY SERVICES INC.

1070 LITHIUM DRIVE, UNIT 2  
THUNDER BAY, ONTARIO P7B 6G3  
PHONE (807) 623-6448  
FAX (807) 623-6820

Page 1

PLACER DOME CANADA LTD.  
GENERAL DELIVERY  
MARATHON, ONTARIO  
PQT 2E0

August 10, 1995

Job #9541006

ATTENTION: STEVE ROACH

Sample #	Ag ppm	Al %	As ppm	Ba ppm	Be ppm	Bi ppm	Ca %	Cd ppm	Co ppm	Cr ppm	Cu ppm	Fe %	La ppm	Mg %	K %
TM-10400	0.1	1.39	16	302	<1	<3	0.53	<1	17	296	38	2.71	27	1.19	1.87
TM-10401	0.1	0.65	12	72	<1	<3	0.62	<1	11	248	14	1.35	48	0.57	0.40
TM-10402	0.2	1.66	14	235	<1	<3	0.68	<1	18	323	40	4.61	39	1.28	1.22
TM-10403	0.2	1.74	31	230	<1	<3	0.92	<1	17	240	41	4.77	41	1.31	1.98
TM-10404	0.1	1.66	21	222	<1	<3	0.99	<1	16	246	42	5.62	42	1.29	1.97
TM-10405	0.2	1.34	17	135	<1	<3	0.89	<1	15	213	42	5.48	41	1.20	1.05
TM-10406	0.3	1.66	12	237	<1	<3	0.60	<1	23	341	57	3.34	28	1.34	1.61
TM-10407	0.1	1.19	16	53	<1	<3	0.93	<1	23	329	30	2.41	35	1.32	0.23
TM-10408	0.2	1.28	17	22	<1	<3	0.84	<1	25	470	70	2.75	25	1.33	0.06
TM-10409	0.2	1.57	15	27	<1	<3	0.53	<1	24	357	56	3.61	24	1.52	0.09
TM-10410	0.1	1.24	20	23	<1	<3	0.70	<1	21	405	139	2.77	29	1.17	0.08
TM-10411	0.1	2.02	28	158	<1	<3	1.16	<1	18	326	43	3.23	35	1.69	0.61
TM-10412	0.1	1.75	14	205	<1	<3	0.41	<1	20	265	48	3.98	23	1.38	0.81
TM-10413	0.2	1.78	26	198	<1	<3	1.30	<1	26	367	19	3.27	39	1.59	0.52
TM-10414	0.2	1.66	17	259	<1	<3	0.46	<1	21	277	50	4.13	31	1.27	1.66
TM-10415	0.1	1.32	24	584	<1	<3	0.79	<1	11	125	36	2.69	54	1.19	1.36
TM-10416	0.1	0.81	20	126	<1	<3	0.72	<1	11	160	26	1.65	54	0.74	0.72
TM-10417	0.1	0.94	16	93	<1	<3	0.71	<1	11	141	37	1.96	54	0.85	0.94
TM-10418	0.1	0.90	16	89	<1	<3	0.68	<1	11	138	36	1.90	53	0.85	0.85
TM-10419	0.1	0.99	13	71	<1	<3	0.88	<1	12	190	42	1.88	55	0.84	0.69
TM-10420	0.1	0.66	32	40	<1	<3	1.15	<1	13	249	43	1.43	65	0.70	0.49
TM-10421	0.1	1.63	30	85	<1	<3	0.90	<1	19	338	52	5.01	39	1.53	0.50
TM-10422	0.1	1.30	26	177	<1	<3	1.39	<1	18	234	40	3.21	53	1.24	1.20
TM-10423	0.1	1.17	28	142	<1	<3	1.17	<1	16	245	39	2.66	55	1.05	1.24
TM-10424	0.2	1.70	13	130	<1	<3	0.60	<1	17	224	47	2.95	36	1.29	1.94
TM-10425	0.1	1.65	17	133	<1	<3	1.25	<1	16	244	12	2.82	28	1.44	1.46
TM-10426	0.1	1.62	17	102	<1	<3	0.66	<1	22	324	49	2.94	28	1.45	1.14
TM-10427	0.1	1.98	17	173	<1	<3	0.46	<1	25	419	51	3.46	29	1.42	1.90

Certified By



# ACCURASSAY LABORATORIES

A DIVISION OF ASSAY LABORATORY SERVICES INC.

1070 LITHIUM DRIVE, UNIT 2  
THUNDER BAY, ONTARIO P7B 6G3  
PHONE (807) 623-6448  
FAX (807) 623-6820

Page 1

PLACER DOME CANADA LTD.  
GENERAL DELIVERY  
MARATHON, ONTARIO  
POT 2E0

August 10, 1995

Job #9541006

ATTENTION: STEVE ROACH

Sample #	Mn ppm	Mo ppm	Na %	Ni ppm	P ppm	Pb ppm	Sb ppm	Si ppm	Sr ppm	Ti %	V ppm	W ppm	Zn ppm	Hg ppm
TM-10400	492	2	0.03	75	658	13	<2	<100	16	0.23	58	5	72	<3
TM-10401	222	1	0.05	26	807	13	<2	<100	64	0.18	25	<2	60	<3
TM-10402	501	2	0.05	72	926	5	<2	<100	35	0.21	60	2	61	<3
TM-10403	459	2	0.06	71	1003	14	<2	<100	52	0.22	59	6	66	<3
TM-10404	465	2	0.07	67	1056	6	<2	<100	75	0.22	58	12	60	<3
TM-10405	418	2	0.08	61	1163	17	<2	<100	84	0.18	53	17	52	<3
TM-10406	455	2	0.07	112	761	8	<2	<100	33	0.27	73	<2	76	<3
TM-10407	382	1	0.04	45	1525	26	<2	<100	73	0.17	41	<2	82	<3
TM-10408	407	2	0.05	91	858	17	<2	<100	50	0.18	55	<2	57	<3
TM-10409	497	2	0.06	106	771	13	<2	<100	39	0.22	71	<2	75	<3
TM-10410	394	1	0.02	64	804	5	<2	<100	112	0.18	54	<2	50	<3
TM-10411	534	1	0.10	48	1617	24	<2	<100	99	0.23	63	<2	72	<3
TM-10412	521	2	0.05	83	650	12	<2	<100	19	0.26	77	<2	82	<3
TM-10413	597	1	0.07	57	1448	15	<2	<100	104	0.26	67	4	77	<3
TM-10414	534	1	0.07	78	1015	2	<2	<100	34	0.31	92	<2	81	<3
TM-10415	384	<1	0.11	43	1199	12	<2	<100	62	0.23	66	<2	66	<3
TM-10416	220	<1	0.07	35	1161	8	<2	<100	89	0.18	42	<2	43	<3
TM-10417	250	<1	0.10	38	1191	6	<2	<100	87	0.19	52	2	51	<3
TM-10418	248	1	0.08	36	1163	9	<2	<100	80	0.18	51	<2	50	<3
TM-10419	262	<1	0.15	43	1203	15	<2	<100	123	0.21	49	7	49	<3
TM-10420	214	1	0.06	48	1836	8	2	<100	130	0.15	39	3	28	<3
TM-10421	653	3	0.05	91	1041	14	<2	<100	69	0.18	56	3	70	<3
TM-10422	459	2	0.05	59	1111	12	<2	<100	55	0.22	67	3	70	<3
TM-10423	348	1	0.07	49	1204	3	<2	<100	81	0.20	60	<2	62	<3
TM-10424	438	2	0.09	99	851	6	<2	<100	48	0.30	71	<2	84	<3
TM-10425	520	3	0.07	61	811	10	<2	<100	80	0.26	61	<2	96	<3
TM-10426	410	3	0.06	110	764	3	<2	<100	35	0.23	60	3	85	<3
TM-10427	496	3	0.11	125	843	<2	<2	<100	30	0.30	83	<2	88	<3

Certified By

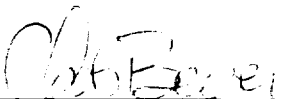



# ACCURASSAY LABORATORIES

A DIVISION OF ASSAY LABORATORY SERVICES INC.

1070 LITHIUM DRIVE, UNIT 2  
THUNDER BAY, ONTARIO P7B 6G3  
PHONE (807) 623-6448  
FAX (807) 623-6820

Page 2

PLACER DOME CANADA LTD.  
GENERAL DELIVERY  
MARATHON, ONTARIO  
POT 2E0

August 10, 1995

Job #9541006

ATTENTION: STEVE ROACH

Sample #	Ag ppm	Al %	As ppm	Ba ppm	Be ppm	Bi ppm	Ca %	Cd ppm	Co ppm	Cr ppm	Cu ppm	Fe %	La ppm	Mg %	K %
TM-10428	0.1	1.99	16	151	<1	<3	0.66	<1	22	298	50	3.57	35	1.42	1.83
TM-10429	0.1	1.31	21	51	<1	<3	0.89	<1	16	228	46	2.26	56	1.12	1.15
TM-10430	0.1	0.81	12	36	<1	<3	0.91	<1	12	176	34	1.46	49	0.69	0.73
TM-10431	0.1	0.96	17	45	<1	<3	0.95	<1	16	248	38	1.94	53	1.01	0.56
TM-10432	0.1	2.15	19	23	<1	<3	1.92	<1	20	278	93	3.20	11	0.99	0.20
TM-10433	0.1	1.56	26	135	<1	<3	1.60	<1	21	382	55	2.74	51	1.16	0.61
TM-10434	0.1	1.22	13	209	<1	<3	0.74	<1	22	304	51	2.54	49	1.16	0.86
TM-10435	0.1	0.71	16	70	<1	<3	0.83	<1	13	288	13	1.52	52	0.66	0.25
TM-10436	0.1	0.76	20	45	<1	<3	0.90	<1	12	257	14	1.73	66	0.80	0.08
TM-10437	0.1	1.08	23	130	<1	<3	0.98	<1	14	340	16	1.88	66	0.83	0.30
TM-10438	0.1	0.85	18	82	<1	<3	1.01	<1	14	338	19	1.92	71	0.79	0.41
TM-10439	0.1	1.05	21	148	<1	<3	0.51	<1	19	293	38	2.46	56	0.91	0.90
TM-10440	0.1	1.43	20	223	<1	<3	0.96	<1	23	560	19	2.21	68	0.80	0.71
TM-10441	0.1	1.52	13	191	<1	<3	0.34	<1	21	330	49	3.94	34	1.14	1.47
TM-10442	0.1	1.03	21	251	<1	<3	0.69	<1	19	437	26	2.41	75	0.86	0.72
TM-10443	0.1	1.20	23	200	<1	<3	0.47	<1	22	344	34	3.51	36	1.04	0.96
TM-10444	0.1	1.26	9	440	<1	<3	0.29	<1	18	293	37	2.50	32	1.07	1.45
TM-10445	0.1	1.40	16	370	<1	<3	0.46	<1	22	321	50	3.23	43	1.33	1.25
TM-10446	0.1	1.37	21	388	<1	<3	0.62	<1	20	402	25	2.74	26	1.22	0.98
TM-10447	0.1	2.65	22	45	<1	<3	2.25	<1	29	489	110	3.39	10	1.06	0.13
TM-10448	0.1	1.41	13	126	<1	<3	0.75	<1	20	313	55	2.88	30	0.93	0.47
TM-10449	0.1	2.02	22	155	<1	<3	0.48	<1	24	259	59	4.75	25	1.27	0.94
TM-10450	0.1	1.59	17	466	<1	<3	0.62	<1	20	369	20	2.91	24	1.23	1.07
TM-10451	0.1	1.63	13	114	<1	<3	0.54	<1	20	225	58	3.73	29	1.25	0.48
TM-10452	0.1	1.47	19	191	<1	<3	0.56	<1	21	327	35	2.98	23	1.21	0.67
TM-10453	0.1	2.17	20	251	<1	<3	0.41	<1	25	271	62	4.16	22	1.39	1.32
TM-10454	0.1	1.87	7	357	<1	<3	0.39	<1	18	191	52	3.36	30	1.23	1.28
TM-10455	0.1	1.91	13	276	<1	<3	0.47	<1	21	197	59	3.65	33	1.25	1.10

Certified By

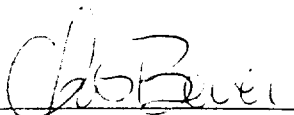



# ACCURASSAY LABORATORIES

A DIVISION OF ASSAY LABORATORY SERVICES INC.

1070 LITHIUM DRIVE, UNIT 2  
THUNDER BAY, ONTARIO P7B 6G3  
PHONE (807) 623-6448  
FAX (807) 623-6820

Page 2

PLACER DOME CANADA LTD.  
GENERAL DELIVERY  
MARATHON, ONTARIO  
POT ZEO

August 10, 1995

Job #9541006

ATTENTION: STEVE ROACH

Sample #	Mn ppm	Mo ppm	Na %	Ni ppm	P ppm	Pb ppm	Sb ppm	Si ppm	Sr ppm	Ti %	V ppm	W ppm	Zn ppm	Hg ppm
TM-10428	606	3	0.09	123	855	2	<2	<100	38	0.33	85	<2	89	<3
TM-10429	347	2	0.07	52	1148	<2	<2	<100	92	0.20	52	3	60	<3
TM-10430	217	2	0.07	36	1086	6	<2	<100	111	0.15	38	2	39	<3
TM-10431	301	1	0.04	46	1100	7	<2	<100	78	0.17	45	2	49	<3
TM-10432	448	<1	0.30	51	434	4	<2	<100	43	0.26	91	<2	58	<3
TM-10433	421	2	0.15	59	1169	16	<2	<100	75	0.21	64	<2	60	<3
TM-10434	370	2	0.07	58	1176	6	<2	<100	55	0.24	62	<2	65	<3
TM-10435	271	2	0.05	29	820	10	<2	<100	77	0.16	27	<2	56	<3
TM-10436	290	1	0.04	46	1273	20	<2	<100	106	0.16	29	2	62	<3
TM-10437	304	<1	0.14	42	1276	13	<2	<100	159	0.19	34	<2	65	<3
TM-10438	365	1	0.05	33	1301	10	2	<100	92	0.18	31	2	67	<3
TM-10439	429	2	0.03	54	1108	13	<2	<100	42	0.19	53	9	70	<3
TM-10440	394	1	0.22	43	1204	12	<2	<100	175	0.22	43	3	68	<3
TM-10441	501	2	0.05	81	791	6	<2	<100	23	0.26	73	<2	79	<3
TM-10442	437	2	0.05	43	1456	15	<2	<100	56	0.21	37	3	73	<3
TM-10443	456	5	0.04	59	909	4	<2	<100	30	0.21	60	<2	72	<3
TM-10444	336	1	0.03	59	700	12	<2	<100	9	0.22	72	<2	57	<3
TM-10445	374	2	0.04	72	1088	7	<2	<100	19	0.23	91	<2	71	<3
TM-10446	433	1	0.04	54	819	3	<2	<100	38	0.24	63	<2	78	<3
TM-10447	408	1	0.36	65	418	8	<2	<100	43	0.30	80	<2	40	<3
TM-10448	461	2	0.09	57	747	6	<2	<100	33	0.22	69	<2	60	<3
TM-10449	585	3	0.07	83	726	5	<2	<100	19	0.25	90	<2	75	<3
TM-10450	467	1	0.07	49	739	6	<2	<100	33	0.25	67	<2	72	<3
TM-10451	503	7	0.07	80	723	25	<2	<100	27	0.22	84	2	203	3
TM-10452	467	2	0.05	54	745	12	<2	<100	26	0.21	72	<2	86	<3
TM-10453	411	3	0.06	100	820	5	<2	<100	20	0.28	103	<2	76	<3
TM-10454	199	2	0.09	90	824	7	<2	<100	28	0.21	83	<2	66	<3
TM-10455	254	2	0.09	101	1016	8	<2	<100	32	0.23	91	<2	87	<3

Certified By



# ACCURASSAY LABORATORIES

A DIVISION OF ASSAY LABORATORY SERVICES INC.

1070 LITHIUM DRIVE, UNIT 2  
THUNDER BAY, ONTARIO P7B 6G3  
PHONE (807) 623-6448  
FAX (807) 623-6820

Page 3

PLACER DOME CANADA LTD.  
GENERAL DELIVERY  
MARATHON, ONTARIO  
POT 2E0

August 10, 1995

Job #9541006

ATTENTION: STEVE ROACH

Sample #	Ag ppm	Al %	As ppm	Ba ppm	Be ppm	Bi ppm	Ca %	Cd ppm	Co ppm	Cr ppm	Cu ppm	Fe %	La ppm	Mg %	K %
TM-10456	0.1	1.83	7	144	<1	<3	0.29	<1	21	232	50	3.63	19	1.21	0.80
TM-10457	0.1	2.09	7	86	<1	<3	0.32	<1	22	223	52	4.31	23	1.30	0.47
TM-10458	0.1	2.18	15	87	<1	<3	0.34	<1	21	213	54	4.31	24	1.31	0.53
TM-10459	0.1	1.96	15	200	<1	<3	0.29	<1	21	182	60	3.87	25	1.23	1.06
TM-10460	0.1	1.90	17	195	<1	<3	0.29	<1	21	153	69	3.60	26	1.10	1.19
TM-10461	0.1	1.98	14	233	<1	<3	0.32	<1	23	202	61	4.07	26	1.23	1.45
TM-10462	0.1	2.23	16	220	<1	<3	0.86	<1	25	249	71	3.88	19	1.25	1.01
TM-10463	0.1	2.04	9	371	<1	<3	0.28	<1	23	162	59	3.82	24	1.21	1.75
TM-10464	0.1	1.68	19	528	<1	<3	0.39	<1	15	135	45	3.27	31	1.17	1.71
TM-10465	0.1	1.83	18	278	<1	<3	0.69	<1	15	216	55	6.93	24	1.18	1.45
TM-10466	0.1	2.23	14	513	<1	<3	0.44	<1	19	191	46	5.54	26	1.38	1.73
TM-10467	0.1	2.61	6	532	<1	<3	0.31	<1	20	247	48	5.67	22	1.61	2.05
TM-10468	0.1	2.67	14	513	<1	<3	0.32	<1	15	173	38	5.02	28	1.54	2.26
TM-10469	0.1	2.19	11	339	<1	<3	0.23	<1	15	144	39	4.15	17	1.32	2.28

Certified By



# ACCURASSAY LABORATORIES

A DIVISION OF ASSAY LABORATORY SERVICES INC.

1070 LITHIUM DRIVE, UNIT 2  
THUNDER BAY, ONTARIO P7B 6G3  
PHONE (807) 623-6448  
FAX (807) 623-6820

Page 3

PLACER DOME CANADA LTD.  
GENERAL DELIVERY  
MARATHON, ONTARIO  
POT 2E0

August 10, 1995

Job #9541006

ATTENTION: STEVE ROACH

Sample #	Mn ppm	Mo ppm	Na %	Ni ppm	P ppm	Pb ppm	Sb ppm	Si ppm	Sr ppm	Ti %	V ppm	W ppm	Zn ppm	Hg ppm
TM-10456	330	2	0.04	80	637	8	<2	<100	8	0.21	73	<2	72	<3
TM-10457	344	2	0.04	83	817	8	<2	<100	8	0.21	80	<2	71	<3
TM-10458	345	3	0.05	91	793	7	<2	<100	10	0.22	82	<2	101	<3
TM-10459	288	3	0.06	80	785	15	<2	<100	13	0.22	85	2	81	<3
TM-10460	295	3	0.07	83	870	8	<2	<100	11	0.25	91	<2	69	<3
TM-10461	424	2	0.06	81	926	7	<2	<100	8	0.30	109	<2	108	<3
TM-10462	457	3	0.15	87	598	15	<2	<100	19	0.30	96	<2	80	<3
TM-10463	422	2	0.07	81	803	7	<2	<100	8	0.30	111	<2	96	<3
TM-10464	474	2	0.06	57	838	12	<2	<100	19	0.25	68	4	62	<3
TM-10465	272	3	0.07	68	1237	28	<2	<100	31	0.16	51	<2	46	<3
TM-10466	171	3	0.08	113	897	15	<2	<100	10	0.23	80	<2	65	<3
TM-10467	302	3	0.06	109	773	7	<2	<100	10	0.29	98	<2	81	<3
TM-10468	336	3	0.07	84	772	6	<2	<100	13	0.27	75	<2	73	<3
TM-10469	329	3	0.05	80	709	5	<2	<100	5	0.20	65	<2	66	<3

Certified By

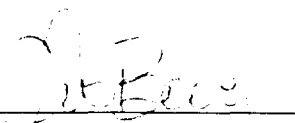
  
\_\_\_\_\_





# ACCURASSAY LABORATORIES

A DIVISION OF ASSAY LABORATORY SERVICES INC.

1070 LITHIUM DRIVE, UNIT 2  
THUNDER BAY, ONTARIO P7B 6G3  
PHONE (807) 623-6448  
FAX (807) 623-6820

Page 1

PLACER DOME CANADA LTD.  
GENERAL DELIVERY  
MARATHON, ONTARIO  
POT 2E0

August 31, 1995

Job #9541057

ATTENTION: STEVE ROACH

Sample #	Ag ppm	Al %	As ppm	Ba ppm	Be ppm	Bi ppm	Ca %	Cd ppm	Co ppm	Cr ppm	Cu ppm	Fe %	La ppm	Mg %	K %
10470	0.2	2.59	<2	372	<1	<3	0.19	<1	11	143	38	4.77	11	1.39	2.46
10471	0.1	3.11	7	442	<1	<3	0.81	<1	9	146	57	4.85	11	1.40	2.46
10472	0.2	2.05	10	478	<1	<3	0.46	<1	11	201	45	4.68	27	1.23	1.66
10473	0.5	1.66	8	236	<1	<3	0.87	<1	5	157	92	7.35	23	1.00	1.08
10474	0.2	2.41	11	484	<1	<3	0.32	<1	15	189	62	7.64	23	1.88	2.71
10475	0.1	1.27	3	228	<1	<3	0.54	<1	13	175	28	2.49	27	1.01	1.44
10476	0.2	1.63	10	434	<1	<3	0.53	<1	10	219	38	2.93	41	1.29	1.56
10477	0.1	1.28	3	401	<1	<3	0.57	<1	13	169	33	2.61	43	1.09	1.17
10478	0.3	1.85	3	523	<1	<3	0.30	<1	16	116	50	3.81	34	1.37	1.97
10479	0.1	1.93	8	334	<1	<3	0.18	<1	26	419	56	3.27	12	1.87	1.79
10480	0.2	1.79	19	319	<1	<3	0.15	<1	26	400	54	3.11	11	1.78	1.63
10481	0.2	0.40	3	433	<1	<3	0.22	<1	9	102	36	1.49	26	0.36	0.38
10482	0.1	0.36	15	271	<1	<3	0.25	<1	12	144	23	1.43	27	0.28	0.25
10483	0.2	0.41	8	240	<1	<3	0.38	<1	10	107	25	1.29	27	0.27	0.19
10484	0.2	0.65	15	547	<1	<3	0.39	<1	8	106	20	1.50	27	0.45	0.48
10485	0.2	1.09	13	192	<1	<3	0.16	<1	24	440	63	2.05	11	1.17	1.07
10486	0.3	1.86	12	256	<1	<3	0.14	<1	29	525	49	3.18	11	1.89	1.78
10487	0.2	2.14	12	376	<1	<3	0.24	<1	33	474	71	3.82	14	2.15	1.80
10488	0.1	0.54	12	139	<1	<3	0.45	<1	16	257	24	1.63	27	0.42	0.18
10489	0.3	1.10	9	440	<1	<3	0.25	<1	16	303	34	2.30	23	1.06	0.87
10490	0.2	1.52	11	211	<1	<3	0.20	<1	27	528	48	2.66	11	1.52	1.24
10491	0.1	2.24	4	332	<1	<3	0.17	<1	31	455	66	3.82	11	2.19	1.99
10492	0.1	0.43	9	328	<1	<3	0.32	<1	13	160	23	1.42	25	0.36	0.29
10493	0.1	1.91	2	260	<1	<3	0.18	<1	29	498	60	3.26	12	1.87	1.41
10494	0.2	1.91	7	205	<1	<3	0.24	<1	31	529	66	2.86	13	1.68	1.06
10495	0.1	2.09	7	188	<1	<3	0.57	<1	24	439	66	2.34	14	1.44	0.94
10496	0.1	2.24	3	185	<1	<3	0.62	<1	22	421	62	2.39	14	1.47	0.96

Certified By



# ACCURASSAY LABORATORIES

A DIVISION OF ASSAY LABORATORY SERVICES INC.

1070 LITHIUM DRIVE, UNIT 2  
THUNDER BAY, ONTARIO P7B 6G3  
PHONE (807) 623-6448  
FAX (807) 623-6820

Page 1

PLACER DOME CANADA LTD.  
GENERAL DELIVERY  
MARATHON, ONTARIO  
POT 2E0

August 31, 1995

Job #9541057

ATTENTION: STEVE ROACH

Sample #	Mn ppm	Mo ppm	Na %	Ni ppm	P ppm	Pb ppm	Sb ppm	Si ppm	Sr ppm	Ti %	V ppm	W ppm	Zn ppm	Hg ppm
10470	214	<1	0.05	62	572	15	<2	0.01	7	0.26	72	<2	74	<3
10471	190	<1	0.08	76	670	8	<2	0.02	63	0.26	78	<2	72	<3
10472	145	<1	0.06	62	847	8	<2	0.02	22	0.22	59	2	69	<3
10473	292	2	0.12	46	1411	3	<2	0.04	24	0.12	42	<2	54	<3
10474	537	<1	0.04	68	1343	3	<2	0.02	10	0.26	75	<2	72	<3
10475	313	<1	0.04	17	860	9	<2	0.01	33	0.25	52	<2	73	<3
10476	321	1	0.11	45	1124	13	<2	0.02	43	0.30	62	<2	71	<3
10477	226	1	0.05	38	1048	12	<2	0.02	21	0.21	52	<2	57	<3
10478	451	1	0.05	47	1074	9	<2	0.01	16	0.38	95	<2	85	<3
10479	150	1	0.09	223	502	3	<2	0.03	9	0.27	124	<2	62	<3
10480	139	<1	0.06	213	457	3	<2	0.02	7	0.25	120	<2	58	<3
10481	53	1	0.02	23	726	9	<2	0.01	15	0.13	26	<2	39	<3
10482	72	<1	0.02	14	682	6	<2	0.01	16	0.16	21	<2	32	<3
10483	80	<1	0.06	16	758	8	<2	0.01	35	0.18	24	2	38	<3
10484	111	<1	0.07	16	865	8	<2	0.02	40	0.21	32	<2	52	<3
10485	65	1	0.04	220	442	12	<2	0.01	5	0.19	99	<2	37	<3
10486	112	<1	0.04	222	418	6	<2	0.01	4	0.28	130	<2	61	<3
10487	176	<1	0.05	250	526	7	<2	0.02	8	0.33	153	<2	85	<3
10488	91	<1	0.04	21	792	10	<2	0.01	24	0.16	32	<2	93	<3
10489	119	1	0.03	93	717	9	<2	0.01	12	0.22	65	<2	56	<3
10490	128	<1	0.05	214	489	9	<2	0.02	7	0.22	97	<2	49	<3
10491	173	<1	0.07	268	479	8	<2	0.02	7	0.30	133	<2	73	<3
10492	55	<1	0.04	20	846	10	<2	0.01	15	0.08	26	5	36	<3
10493	146	<1	0.07	254	485	11	<2	0.02	6	0.24	123	<2	61	<3
10494	144	1	0.1	291	447	11	<2	0.02	12	0.17	106	<2	52	<3
10495	114	<1	0.11	243	504	9	<2	0.02	21	0.16	96	<2	46	<3
10496	125	1	0.17	238	505	11	<2	0.02	26	0.17	97	<2	46	<3

Certified By



# ACCURASSAY LABORATORIES

A DIVISION OF ASSAY LABORATORY SERVICES INC.

1070 LITHIUM DRIVE, UNIT 2  
THUNDER BAY, ONTARIO P7B 6G3  
PHONE (807) 623-6448  
FAX (807) 623-6820

Page 2

PLACER DOME CANADA LTD.  
GENERAL DELIVERY  
MARATHON, ONTARIO  
POT 2E0

August 31, 1995

Job #9541057

ATTENTION: STEVE ROACH

Sample #	Ag ppm	Al %	As ppm	Ba ppm	Be ppm	Bi ppm	Ca %	Cd ppm	Co ppm	Cr ppm	Cu ppm	Fe %	La ppm	Mg %	K %
10497	0.1	2.53	<2	277	<1	<3	0.18	<1	29	506	63	3.87	15	2.29	1.32
10498	0.1	2.91	<2	259	<1	<3	0.19	<1	32	494	90	4.33	14	2.63	1.20
10499	0.1	2.97	<2	258	<1	<3	0.24	<1	31	494	82	4.22	15	2.60	1.29
10500	0.2	2.65	5	259	<1	<3	0.26	<1	29	393	72	3.76	12	2.11	1.41
10501	0.1	2.86	12	204	<1	<3	0.45	<1	27	669	48	3.77	14	2.18	1.18
10502	0.1	2.98	8	339	<1	<3	0.29	<1	34	543	60	4.59	13	2.62	2.01
10503	0.1	3.20	13	344	<1	<3	0.53	<1	35	616	54	4.28	13	2.41	1.89
10504	0.1	1.98	<2	285	<1	<3	0.28	<1	29	482	53	3.08	13	1.81	1.66
10505	0.1	1.16	10	389	<1	<3	0.35	<1	11	103	28	2.30	27	0.86	1.16
10506	0.1	1.11	2	503	<1	<3	0.40	<1	9	93	26	2.25	26	0.78	1.02
10507	0.3	2.67	11	337	<1	<3	0.28	<1	32	466	55	4.30	17	2.40	2.28
10508	0.2	2.49	2	239	<1	<3	0.19	<1	34	482	64	3.78	13	2.26	1.39
10509	0.2	2.43	12	241	<1	<3	0.42	<1	32	525	64	3.26	11	1.79	1.31
10510	0.2	0.78	12	509	<1	<3	0.34	<1	12	122	25	1.74	28	0.60	0.46
10511	0.1	2.67	11	273	<1	<3	0.68	<1	35	500	70	4.50	18	2.60	1.22
10512	0.2	2.59	9	336	<1	<3	0.38	<1	30	477	50	4.11	14	2.48	1.55
10513	0.1	3.20	13	284	<1	<3	0.83	<1	30	801	50	3.73	21	2.02	1.24
10514	0.1	2.48	4	216	<1	<3	0.23	<1	35	532	67	3.66	13	2.25	1.09
10515	0.1	2.60	4	268	<1	<3	0.23	<1	33	540	85	3.19	9	2.10	1.31
10516	0.1	2.71	8	324	<1	<3	0.61	<1	31	477	54	3.48	11	1.88	1.81
10517	0.1	1.72	8	281	<1	<3	0.42	<1	16	249	41	6.99	18	1.14	1.20
10518	0.2	1.62	<2	271	<1	<3	0.39	<1	9	276	40	6.84	16	1.05	1.10
10519	0.1	1.77	<2	254	<1	<3	0.57	<1	11	242	32	11.64	13	1.08	1.10
10520	0.1	2.93	9	23	<1	<3	1.81	<1	19	271	109	3.46	3	1.06	0.12
10521	0.1	2.74	7	25	<1	<3	1.63	<1	16	287	101	2.84	2	0.68	0.12
10522	0.1	1.85	7	296	<1	<3	0.50	<1	8	481	43	10.60	14	1.11	1.34
10523	0.1	2.33	10	310	<1	<3	0.26	<1	25	402	61	4.63	12	1.75	1.95

Certified By Cheryl Bevilacqua



# ACCURASSAY LABORATORIES

A DIVISION OF ASSAY LABORATORY SERVICES INC.

1070 LITHIUM DRIVE, UNIT 2  
THUNDER BAY, ONTARIO P7B 6G3  
PHONE (807) 623-6448  
FAX (807) 623-6820

Page 2

PLACER DOME CANADA LTD.  
GENERAL DELIVERY  
MARATHON, ONTARIO  
POT 2E0

August 31, 1995

Job #9541057

ATTENTION: STEVE ROACH

Sample #	Mn ppm	Mo ppm	Na %	Ni ppm	P ppm	Pb ppm	Sb ppm	Si ppm	Sr ppm	Ti %	V ppm	W ppm	Zn ppm	Hg ppm
10497	212	1	0.04	264	479	13	<2	0.02	5	0.21	135	<2	78	<3
10498	245	1	0.05	296	515	11	<2	0.02	6	0.20	136	<2	87	<3
10499	270	1	0.11	307	545	30	<2	0.03	12	0.21	136	<2	85	<3
10500	233	1	0.06	254	492	3	<2	0.02	10	0.20	122	<2	94	<3
10501	294	2	0.28	247	568	3	<2	0.02	32	0.24	119	<2	72	<3
10502	293	2	0.06	293	430	8	<2	0.03	8	0.27	146	<2	87	<3
10503	320	1	0.25	271	540	7	<2	0.02	26	0.30	137	<2	83	<3
10504	145	1	0.10	235	718	10	<2	0.03	10	0.26	124	<2	60	<3
10505	212	2	0.05	33	765	8	<2	0.01	15	0.29	56	<2	74	<3
10506	208	1	0.04	17	817	8	<2	0.02	16	0.30	53	4	76	<3
10507	255	2	0.11	279	603	13	<2	0.03	12	0.36	140	3	80	<3
10508	196	1	0.07	325	502	3	<2	0.03	8	0.21	132	2	72	<3
10509	235	1	0.31	274	495	12	<2	0.03	29	0.23	112	<2	59	<3
10510	69	1	0.06	26	843	12	<2	0.01	27	0.11	53	<2	68	<3
10511	288	2	0.05	275	351	8	<2	0.02	12	0.19	125	<2	91	<3
10512	301	8	0.03	239	407	7	<2	0.01	6	0.25	112	<2	84	<3
10513	298	1	0.33	168	800	6	<2	0.04	86	0.22	114	<2	78	<3
10514	201	1	0.06	316	509	8	<2	0.02	7	0.17	129	<2	66	<3
10515	161	1	0.17	364	436	10	<2	0.03	20	0.21	129	<2	55	<3
10516	122	1	0.11	311	463	11	<2	0.02	27	0.28	123	<2	61	<3
10517	133	1	0.05	77	1077	9	<2	0.02	21	0.17	52	<2	43	<3
10518	129	1	0.06	72	923	13	<2	0.02	20	0.15	50	<2	43	<3
10519	333	<1	0.05	33	1199	6	<2	0.03	14	0.13	35	<2	42	<3
10520	256	<1	0.42	42	276	3	<2	0.01	36	0.17	99	<2	39	<3
10521	203	<1	0.42	31	272	3	<2	0.01	35	0.16	102	<2	32	<3
10522	305	2	0.05	39	1374	8	<2	0.01	13	0.13	38	<2	39	<3
10523	155	1	0.07	234	574	6	<2	0.01	12	0.31	115	<2	57	<3

Certified By



# ACCURASSAY LABORATORIES

A DIVISION OF ASSAY LABORATORY SERVICES INC.

1070 LITHIUM DRIVE, UNIT 2  
THUNDER BAY, ONTARIO P7B 6G3  
PHONE (807) 623-6418  
FAX (807) 623-6820

Page 3

PLACER DOME CANADA LTD.  
GENERAL DELIVERY  
MARATHON, ONTARIO  
P0T 2E0

August 31, 1995

Job #9541057

ATTENTION: STEVE ROACH

Sample #	Ag ppm	Al %	As ppm	Ba ppm	Be ppm	Bi ppm	Ca %	Cd ppm	Co ppm	Cr ppm	Cu ppm	Fe %	La ppm	Mg %	K %
10524	0.3	2.65	12	320	<1	<3	0.24	<1	30	483	87	5.09	12	2.06	1.96
10525	0.1	3.22	3	257	<1	<3	0.16	<1	35	444	38	5.47	10	2.79	1.84
10526	0.2	2.88	11	258	<1	<3	0.18	<1	38	492	58	5.00	9	2.59	1.57
10527	0.1	2.48	14	261	<1	<3	0.33	<1	30	432	64	4.58	12	2.03	1.35
10528	0.2	2.43	5	438	<1	<3	0.31	<1	11	177	38	4.19	16	1.43	1.73
10529	0.1	2.36	5	449	<1	<3	0.25	<1	13	174	42	3.81	11	1.39	1.92
10530	0.1	1.47	8	286	<1	<3	0.63	<1	11	383	50	2.24	40	0.89	1.04
10531	0.1	1.04	7	235	<1	<3	0.31	<1	11	176	16	1.95	41	0.71	1.12
10532	0.1	2.45	7	490	<1	<3	0.17	<1	21	285	57	3.81	10	1.63	2.19
10533	0.4	2.48	4	503	<1	<3	0.16	<1	20	279	53	3.84	9	1.65	2.32
10534	0.2	1.79	14	112	<1	<3	0.63	<1	22	373	42	3.25	31	1.33	0.36
10537	0.3	2.03	5	526	<1	<3	0.22	<1	19	225	50	3.50	19	1.44	2.11
10538	0.2	1.47	19	83	<1	<3	1.05	<1	14	360	35	2.07	29	1.30	1.20
10539	0.1	1.64	20	81	<1	<3	0.93	<1	15	382	87	2.73	30	1.90	0.64
10540	0.2	1.70	<2	438	<1	<3	0.37	<1	22	308	51	3.25	26	1.38	1.69
10541	0.2	1.73	14	303	<1	<3	0.47	<1	30	585	50	3.19	30	1.23	1.14
10542	0.1	0.91	11	141	<1	<3	0.38	<1	14	779	29	2.02	20	0.74	0.49
10543	0.1	0.81	13	106	<1	<3	0.40	<1	23	595	24	1.67	18	0.62	0.36
10544	0.2	1.72	12	214	<1	<3	0.36	<1	23	891	45	3.43	32	1.58	0.95
10545	0.1	0.65	12	68	<1	<3	0.45	<1	23	696	25	1.44	19	0.40	0.19
10546	0.1	1.92	12	317	<1	<3	0.58	<1	29	515	51	3.31	28	1.28	1.20
10547	0.1	1.06	7	82	<1	<3	0.48	<1	26	517	39	2.61	39	0.98	0.59
10548	0.1	1.22	14	94	<1	<3	0.60	<1	20	642	39	2.81	38	1.09	0.68
10549	0.1	1.46	<2	184	<1	<3	0.34	<1	26	520	49	3.35	26	1.34	1.21
10550	0.2	1.84	2	105	<1	<3	1.00	<1	15	518	63	2.60	16	0.82	0.12
10551	0.2	1.33	8	181	<1	<3	0.44	<1	29	524	55	3.30	21	1.19	0.76
10552	0.2	1.46	12	140	<1	<3	0.40	<1	22	592	51	3.35	22	1.34	0.96

Certified By

*Chris Bever*



# ACCURASSAY LABORATORIES

A DIVISION OF ASSAY LABORATORY SERVICES INC.

1070 LITHIUM DRIVE, UNIT 2  
THUNDER BAY, ONTARIO P7B 6G3  
PHONE (807) 623-6448  
FAX (807) 623-6820

Page 3

PLACER DOME CANADA LTD.  
GENERAL DELIVERY  
MARATHON, ONTARIO  
POT 2E0

August 31, 1995

Job #9541057

ATTENTION: STEVE ROACH

Sample #	Mn ppm	Mo ppm	Na %	Ni ppm	P ppm	Pb ppm	Sb ppm	Si ppm	Sr ppm	Ti %	V ppm	W ppm	Zn ppm	Hg ppm
10524	154	1	0.07	289	557	9	<2	0.03	9	0.28	127	<2	66	<3
10525	267	1	0.05	323	477	3	<2	0.02	5	0.22	143	<2	85	<3
10526	247	<1	0.04	344	497	3	<2	0.01	5	0.21	147	<2	80	<3
10527	183	1	0.05	281	662	6	<2	0.01	8	0.18	120	<2	68	<3
10528	121	1	0.10	55	615	6	<2	0.02	20	0.23	65	<2	56	<3
10529	118	<1	0.05	67	679	6	<2	0.01	15	0.26	74	<2	49	<3
10530	289	1	0.05	43	867	13	<2	0.01	30	0.29	46	<2	67	<3
10531	268	1	0.07	16	852	8	<2	0.01	37	0.22	35	<2	69	<3
10532	229	<1	0.07	102	779	9	<2	0.01	8	0.33	100	<2	85	<3
10533	225	1	0.07	102	755	10	<2	0.01	7	0.33	100	<2	84	<3
10534	453	2	0.09	75	775	15	<2	0.02	26	0.25	72	<2	73	<3
10537	377	2	0.06	82	812	8	<2	0.02	12	0.39	88	<2	99	<3
10538	281	<1	0.05	48	1352	11	<2	0.02	37	0.24	50	<2	43	<3
10539	331	2	0.09	64	1456	16	<2	0.02	56	0.26	68	<2	61	<3
10540	368	1	0.06	68	914	15	<2	0.02	23	0.33	76	<2	86	<3
10541	372	1	0.12	73	780	11	<2	0.03	41	0.30	70	<2	87	<3
10542	244	4	0.04	45	630	13	<2	0.01	25	0.17	41	4	66	<3
10543	212	1	0.05	27	546	17	<2	0.01	33	0.14	30	<2	60	<3
10544	417	4	0.05	81	835	9	<2	0.01	25	0.28	71	<2	91	<3
10545	188	1	0.05	27	490	13	<2	0.01	32	0.10	23	<2	56	<3
10546	379	1	0.16	66	802	11	<2	0.02	38	0.30	76	<2	83	<3
10547	273	1	0.03	54	1092	9	<2	0.01	34	0.23	54	2	67	<3
10548	283	3	0.06	62	1097	12	<2	0.01	47	0.27	61	3	75	<3
10549	322	1	0.03	85	834	9	<2	0.01	13	0.33	81	<2	85	<3
10550	252	2	0.24	60	628	7	<2	0.02	46	0.18	73	5	54	<3
10551	344	1	0.04	88	781	13	<2	0.01	33	0.31	81	<2	82	<3
10552	302	4	0.06	86	828	11	<2	0.02	21	0.33	88	<2	84	<3

Certified By



# ACCURASSAY LABORATORIES

A DIVISION OF ASSAY LABORATORY SERVICES INC.

1070 LITHIUM DRIVE, UNIT 2  
THUNDER BAY, ONTARIO P7B 6G3  
PHONE (807) 623-6448  
FAX (807) 623-6820

Page 4

PLACER DOME CANADA LTD.  
GENERAL DELIVERY  
MARATHON, ONTARIO  
POT 2E0

August 31, 1995

Job #9541057

ATTENTION: STEVE ROACH

Sample #	Ag ppm	Al %	As ppm	Ba ppm	Be ppm	Bi ppm	Ca %	Cd ppm	Co ppm	Cr ppm	Cu ppm	Fe %	La ppm	Mg %	K %
10553	0.1	1.07	7	29	<1	<3	0.56	<1	30	644	33	2.41	21	1.04	0.09
10554	0.3	1.56	4	40	<1	<3	0.88	<1	21	626	43	2.55	15	1.03	0.17
10761	0.4	2.02	9	371	<1	<3	0.59	<1	21	301	44	3.83	35	1.30	1.49
10762	0.1	0.69	11	111	<1	<3	0.40	<1	11	299	16	1.20	11	0.55	0.41
10763	0.1	0.78	11	94	<1	<3	0.40	<1	11	430	26	1.89	9	0.41	0.51
10764	0.1	0.79	12	39	<1	<3	0.46	<1	20	470	23	2.25	8	0.46	0.22
10765	0.1	0.47	<2	42	<1	<3	0.34	<1	14	255	18	1.29	7	0.26	0.13
10766	0.3	2.13	10	155	<1	<3	0.41	<1	11	336	40	5.76	24	1.36	1.90
10767	0.1	0.93	7	83	<1	<3	0.47	<1	15	220	23	2.03	11	0.62	0.53
10768	0.2	0.63	5	73	<1	<3	0.17	<1	15	98	21	1.31	9	0.37	0.41
10769	0.1	0.67	2	107	<1	<3	0.15	<1	9	88	19	1.52	8	0.41	0.49
10770	0.2	1.29	3	247	<1	<3	0.11	<1	10	124	23	2.49	6	0.68	1.22
10771	0.1	0.78	5	105	<1	<3	0.07	<1	8	87	16	1.05	9	0.32	0.52
10772	0.1	0.46	11	39	<1	<3	0.05	<1	5	49	14	0.83	7	0.26	0.32
10773	0.1	0.58	4	52	<1	<3	0.10	<1	9	60	19	1.05	9	0.32	0.41
10774	0.4	2.64	4	428	<1	<3	0.19	<1	23	237	58	4.11	13	1.46	2.12
10775	0.3	2.59	8	442	<1	<3	0.16	<1	21	228	54	4.23	9	1.52	2.33

Certified By



# ACCURASSAY LABORATORIES

A DIVISION OF ASSAY LABORATORY SERVICES INC.

1070 LITHIUM DRIVE, UNIT 2  
THUNDER BAY, ONTARIO P7B 6G3  
PHONE (807) 623-6448  
FAX (807) 623-6820

Page 4

PLACER DOME CANADA LTD.  
GENERAL DELIVERY  
MARATHON, ONTARIO  
POT 2E0

August 31, 1995

Job #9541057

ATTENTION: STEVE ROACH

Sample #	Mn ppm	Mo ppm	Na %	Ni ppm	P ppm	Pb ppm	Sb ppm	Si ppm	Sr ppm	Ti %	V ppm	W ppm	Zn ppm	Hg ppm
10553	285	1	0.04	75	845	8	<2	0.01	37	0.22	55	<2	69	<3
10554	257	5	0.16	63	684	9	<2	0.01	52	0.21	65	<2	63	<3
10761	252	2	0.11	58	1069	17	<2	0.02	35	0.24	63	<2	76	<3
10762	153	2	0.02	27	591	13	<2	0.01	16	0.08	24	<2	47	<3
10763	407	3	0.02	28	456	9	<2	0.01	11	0.12	24	<2	53	<3
10764	523	1	0.01	26	495	11	<2	0.01	10	0.10	25	<2	49	<3
10765	255	3	0.01	16	435	13	<2	0.01	7	0.06	15	<2	44	<3
10766	327	3	0.06	47	923	12	<2	0.01	18	0.22	48	<2	79	<3
10767	165	2	0.02	27	373	12	<2	0.01	12	0.09	21	<2	69	<3
10768	101	2	0.04	17	203	11	<2	0.01	8	0.08	17	<2	37	<3
10769	80	1	0.01	17	373	10	<2	0.01	4	0.12	18	<2	47	<3
10770	76	1	0.03	20	401	6	<2	0.01	4	0.19	37	<2	17	<3
10771	42	1	0.04	13	196	8	<2	0.01	6	0.08	16	<2	18	<3
10772	38	1	0.02	9	95	6	<2	0.01	2	0.06	11	<2	23	<3
10773	64	1	0.01	12	202	13	<2	0.01	3	0.07	13	<2	41	<3
10774	361	1	0.09	91	841	9	<2	0.02	11	0.37	95	<2	85	<3
10775	365	1	0.07	89	771	13	2	0.01	7	0.39	98	<2	85	<3

Certified By





# ACCURASSAY LABORATORIES

A DIVISION OF ASSAY LABORATORY SERVICES INC.

1070 LITHIUM DRIVE, UNIT 2  
THUNDER BAY, ONTARIO P7B 6G3  
PHONE (807) 623-6448  
FAX (807) 623-6820

Page 1

PLACER DOME CANADA LTD.  
GENERAL DELIVERY  
MARATHON, ONTARIO  
POT ZEO

September 6, 1995

Job #9541095

ATTENTION: STEVE ROACH

Sample #	Ag ppm	Al %	As ppm	Ba ppm	Be ppm	Bi ppm	Ca %	Cd ppm	Co ppm	Cr ppm	Cu ppm	Fe %	La ppm	Mg %	K %
TM-10555	0.1	1.10	15	42	<1	<3	0.54	<1	27	783	37	2.80	17	1.09	0.21
TM-10556	0.2	2.29	22	59	<1	<3	1.47	<1	26	508	71	2.80	10	0.87	0.13
TM-10557	0.1	0.93	17	10	<1	<3	1.86	<1	26	512	58	1.36	7	0.38	0.02
TM-10553	0.1	0.92	12	10	<1	<3	1.94	<1	26	525	38	1.38	8	0.38	0.02
TM-10559	0.1	1.03	21	15	<1	<3	2.03	<1	26	519	97	2.65	21	0.98	0.01
TM-10560	0.1	1.84	16	33	<1	<3	0.50	<1	30	613	54	4.79	15	1.63	0.08
TM-10561	0.1	1.85	13	27	<1	<3	0.83	<1	35	782	45	7.09	15	1.46	0.06
TM-10562	0.1	1.55	12	30	<1	<3	0.46	<1	31	515	37	3.88	14	1.30	0.12
TM-10563	0.1	1.47	19	26	<1	<3	0.50	<1	25	573	33	4.72	15	1.38	0.07
TM-10564	0.1	1.20	15	14	<1	<3	0.71	<1	38	574	35	3.41	17	1.18	0.02
TM-10565	0.1	1.46	19	25	<1	<3	0.92	<1	32	574	54	4.53	19	1.34	0.03
TM-10566	0.1	1.58	11	95	<1	<3	0.64	<1	25	595	62	3.45	23	1.40	0.23
TM-10567	0.1	1.69	18	72	<1	<3	0.85	<1	30	634	47	3.96	27	1.51	0.27
TM-10568	0.1	1.79	8	72	<1	<3	0.55	1	35	719	45	5.14	25	1.51	0.28
TM-10569	0.1	0.97	12	18	<1	<3	1.31	<1	33	618	13	2.24	34	0.75	0.02
TM-10570	0.1	1.50	12	30	<1	<3	0.71	<1	44	1131	41	3.99	31	1.52	0.07
TM-10571	0.1	1.40	13	23	<1	<3	0.61	<1	27	548	50	3.39	35	1.46	0.05
TM-10572	0.1	1.00	14	18	<1	<3	0.84	<1	30	588	20	2.32	25	0.69	0.04
TM-10573	0.1	0.92	12	16	<1	<3	0.79	<1	36	603	19	2.22	26	0.64	0.04
TM-10574	0.1	1.40	6	42	<1	<3	0.54	<1	42	913	49	4.19	30	1.24	0.11
TM-10575	0.1	1.51	14	30	<1	<3	0.68	<1	21	604	31	3.79	34	1.37	0.08
TM-10576	0.1	1.59	12	78	<1	<3	0.72	<1	24	532	38	8.11	17	1.37	0.24
TM-10577	0.1	1.20	12	33	<1	<3	0.70	<1	31	631	46	2.87	55	1.08	0.14
TM-10578	0.1	1.21	18	23	<1	<3	0.88	<1	39	945	46	3.02	54	1.16	0.08
TM-10579	0.1	1.29	16	40	<1	<3	0.95	<1	33	682	51	3.31	54	1.25	0.17
TM-10580	0.1	1.30	16	28	<1	<3	0.57	<1	29	486	71	3.82	21	1.28	0.14
TM-10581	0.1	1.14	13	35	<1	<3	0.46	<1	36	748	23	3.30	28	1.08	0.13

Certified By



# ACCURASSAY LABORATORIES

A DIVISION OF ASSAY LABORATORY SERVICES INC.

1070 LITHIUM DRIVE, UNIT 2  
THUNDER BAY, ONTARIO P7B 6G3  
PHONE (807) 623-6448  
FAX (807) 623-6820

Page 1

PLACER DOME CANADA LTD.  
GENERAL DELIVERY  
MARATHON, ONTARIO  
POT 2E0

September 6, 1995

Job #9541095

ATTENTION: STEVE ROACH

Sample #	Mn ppm	Mo ppm	Na %	Ni ppm	P ppm	Pb ppm	Sb ppm	Si ppm	Sr ppm	Ti %	V ppm	W ppm	Zn ppm	Hg ppm
TM-10555	335	4	0.06	80	849	9	3	<0.01	26	0.21	69	4	27	<3
TM-10556	247	<1	0.38	57	721	<2	<2	<0.01	48	0.17	94	4	6	<3
TM-10557	171	1	0.09	35	879	<2	<2	0.03	122	0.28	32	3	1	<3
TM-10558	168	<1	0.09	19	855	<2	<2	0.04	130	0.28	33	5	1	<3
TM-10559	358	2	0.05	62	933	3	<2	0.01	127	0.17	43	4	3	<3
TM-10560	663	2	0.06	78	1053	2	<2	0.01	27	0.24	83	3	28	<3
TM-10561	662	2	0.04	72	967	5	<2	0.01	58	0.17	66	<2	22	<3
TM-10562	528	<1	0.05	62	864	<2	<2	0.01	25	0.25	78	3	10	<3
TM-10563	564	2	0.07	67	931	2	5	0.01	29	0.26	81	<2	21	<3
TM-10564	481	2	0.04	64	938	5	6	0.01	59	0.26	68	3	8	<3
TM-10565	580	1	0.06	61	959	5	<2	0.01	63	0.31	75	<2	19	<3
TM-10566	506	2	0.08	63	1250	4	<2	<0.01	43	0.32	93	<2	24	<3
TM-10567	555	1	0.06	59	1522	8	<2	<0.01	67	0.29	88	2	28	<3
TM-10568	625	1	0.05	74	955	10	<2	0.01	26	0.35	104	<2	33	<3
TM-10569	280	<1	0.04	48	1077	11	<2	0.01	144	0.27	58	2	1	<3
TM-10570	597	2	0.06	84	1165	12	<2	<0.01	43	0.32	94	2	23	<3
TM-10571	532	<1	0.06	56	1149	12	<2	<0.01	39	0.24	70	<2	22	<3
TM-10572	274	2	0.04	47	864	14	<2	0.01	117	0.27	59	<2	2	<3
TM-10573	267	<1	0.03	41	863	9	<2	0.01	106	0.26	54	<2	3	<3
TM-10574	562	1	0.07	77	999	13	3	0.01	27	0.30	94	<2	22	<3
TM-10575	538	3	0.05	58	960	15	<2	<0.01	37	0.28	75	8	17	<3
TM-10576	432	3	0.04	69	1203	7	<2	0.01	37	0.19	67	<2	22	<3
TM-10577	489	2	0.05	47	1279	12	2	0.01	61	0.29	72	4	16	<3
TM-10578	472	2	0.05	58	1401	11	<2	0.01	65	0.29	77	5	14	<3
TM-10579	497	2	0.07	54	1338	13	<2	<0.01	72	0.29	81	7	23	<3
TM-10580	394	3	0.06	81	835	13	<2	0.01	33	0.31	96	4	14	<3
TM-10581	412	1	0.06	63	1045	8	<2	0.01	30	0.30	84	3	7	<3

Certified By



# ACCURASSAY LABORATORIES

A DIVISION OF ASSAY LABORATORY SERVICES INC.

1070 LITHIUM DRIVE, UNIT 2  
THUNDER BAY, ONTARIO P7B 6G3  
PHONE (807) 623-6448  
FAX (807) 623-6820

Page 2

PLACER DOME CANADA LTD.  
GENERAL DELIVERY  
MARATHON, ONTARIO  
POT 2E0

September 6, 1995

Job #9541095

ATTENTION: STEVE ROACH

Sample #	Ag ppm	Al %	As ppm	Ba ppm	Be ppm	Bi ppm	Ca %	Cd ppm	Co ppm	Cr ppm	Cu ppm	Fe %	La ppm	Mg %	K %
TM-10582	0.1	1.48	6	92	<1	<3	0.39	<1	24	325	48	3.65	29	1.26	0.60
TM-10583	0.1	1.30	15	57	<1	<3	0.58	<1	32	645	46	3.39	48	1.33	0.18
TM-10584	0.1	1.22	19	129	<1	<3	0.57	<1	30	501	44	3.50	52	1.36	0.34
TM-10585	0.1	1.09	27	55	<1	<3	0.67	<1	23	454	36	2.87	50	1.26	0.11
TM-10586	0.1	1.30	11	68	<1	<3	0.68	<1	38	826	55	3.37	49	1.42	0.21
TM-10587	0.1	1.32	9	124	<1	<3	0.60	<1	30	492	53	3.37	55	1.43	0.43
TM-10588	0.2	1.21	15	21	<1	<3	0.80	<1	18	333	52	2.49	70	1.48	0.04
TM-10589	0.1	0.98	14	30	<1	<3	0.79	<1	21	496	61	2.54	72	1.08	0.10
TM-10590	0.1	0.84	8	24	<1	<3	0.68	<1	25	528	41	2.49	53	0.90	0.07
TM-10591	0.1	0.61	20	19	<1	<3	0.72	<1	24	613	34	2.19	42	0.59	0.07
TM-10592	0.1	0.32	10	13	<1	<3	0.60	<1	12	282	19	0.87	49	0.34	0.05
TM-10593	0.2	0.29	5	16	<1	<3	0.60	<1	7	230	28	0.76	40	0.25	0.07
TM-10594	0.1	0.30	14	17	<1	<3	0.60	<1	11	319	32	0.80	38	0.25	0.08
TM-10595	0.1	1.78	14	684	<1	<3	0.62	<1	13	247	32	10.85	16	1.29	1.02
TM-10596	0.1	0.33	14	11	<1	<3	0.55	<1	12	349	23	0.94	49	0.34	0.08
TM-10597	0.1	0.55	9	16	<1	<3	0.64	<1	11	346	36	1.36	53	0.53	0.04
TM-10598	0.1	1.16	13	44	<1	<3	0.61	<1	27	704	45	2.76	52	1.16	0.28
TM-10599	0.1	1.75	23	89	<1	<3	0.65	<1	30	591	37	3.58	45	1.79	0.38
TM-10600	0.1	1.75	11	205	<1	<3	0.43	<1	23	495	40	3.52	22	1.60	0.80
TM-10685	0.1	2.88	17	330	<1	<3	0.24	<1	36	616	52	4.33	15	2.72	1.36
TM-10686	0.1	3.20	13	271	<1	<3	0.62	<1	37	644	68	5.12	16	3.09	1.40
TM-10687	0.1	2.58	16	286	<1	<3	0.63	<1	35	591	47	4.61	14	2.74	1.67
TM-10688	0.3	1.01	20	152	1	6	0.47	<1	39	328	143	3.34	9	1.07	0.58
TM-10689	0.1	2.59	22	386	<1	<3	0.32	<1	35	597	54	4.21	14	2.60	1.63
TM-10690	0.1	2.94	15	182	<1	<3	0.22	<1	33	519	68	4.41	14	2.81	0.77
TM-10691	0.1	1.53	15	753	<1	<3	0.38	<1	17	286	25	2.85	36	1.30	1.27
TM-10692	0.2	1.69	15	988	<1	<3	0.27	<1	20	271	30	3.08	37	1.48	1.50

Certified By



# ACCURASSAY LABORATORIES

A DIVISION OF ASSAY LABORATORY SERVICES INC.

1070 LITHIUM DRIVE, UNIT 2  
THUNDER BAY, ONTARIO P7B 6G3  
PHONE (807) 623-6448  
FAX (807) 623-6820

Page 2

PLACER DOME CANADA LTD.  
GENERAL DELIVERY  
MARATHON, ONTARIO  
POT 2E0

September 6, 1995

Job #9541095

ATTENTION: STEVE ROACH

Sample #	Mn ppm	Mo ppm	Na %	Ni ppm	P ppm	Pb ppm	Sb ppm	Si ppm	Sr ppm	Ti %	V ppm	W ppm	Zn ppm	Hg ppm
TM-10582	500	4	0.06	59	871	14	<2	<0.01	27	0.37	97	<2	36	<3
TM-10583	591	2	0.05	55	1327	12	3	0.01	47	0.27	75	<2	30	<3
TM-10584	492	1	0.05	48	1372	16	<2	<0.01	41	0.28	81	3	31	<3
TM-10585	416	3	0.04	47	1267	10	<2	0.01	52	0.24	64	2	18	<3
TM-10586	534	1	0.05	63	1212	9	<2	0.01	47	0.29	83	3	31	<3
TM-10587	521	1	0.05	48	1349	10	<2	0.01	47	0.31	82	<2	40	<3
TM-10588	389	2	0.05	45	1671	13	<2	0.01	101	0.22	56	3	19	<3
TM-10589	337	3	0.06	46	1861	9	<2	<0.01	80	0.23	61	<2	19	<3
TM-10590	309	2	0.07	41	1346	11	<2	<0.01	79	0.20	50	<2	9	<3
TM-10591	251	<1	0.06	40	1134	12	<2	0.01	82	0.15	42	3	1	<3
TM-10592	109	<1	0.03	15	1237	7	<2	<0.01	66	0.13	25	<2	1	<3
TM-10593	94	1	0.03	15	1257	3	<2	<0.01	70	0.12	18	<2	2	<3
TM-10594	115	1	0.03	16	1231	<2	<2	<0.01	69	0.12	20	<2	1	<3
TM-10595	490	2	0.04	38	1433	9	<2	0.01	16	0.13	41	2	24	<3
TM-10596	104	1	0.04	15	1220	4	<2	0.01	79	0.15	26	<2	1	<3
TM-10597	167	2	0.05	26	1474	2	<2	<0.01	90	0.18	32	2	2	<3
TM-10598	397	2	0.07	56	1243	9	<2	0.01	87	0.27	63	5	31	<3
TM-10599	602	1	0.06	90	1308	12	<2	0.01	69	0.39	85	<2	67	<3
TM-10600	605	2	0.06	95	782	3	<2	<0.01	27	0.37	84	<2	67	<3
TM-10685	314	1	0.05	302	616	6	<2	0.01	7	0.25	144	<2	66	<3
TM-10686	589	32	0.05	299	895	7	<2	0.01	10	0.21	133	<2	81	<3
TM-10687	485	1	0.06	316	555	10	<2	0.01	10	0.19	115	<2	74	<3
TM-10688	188	189	0.03	306	1320	12	<2	0.01	7	0.09	39	3	9	<3
TM-10689	362	4	0.10	318	625	11	<2	0.01	10	0.23	130	2	49	<3
TM-10690	358	2	0.05	315	549	16	<2	0.01	6	0.15	140	<2	47	<3
TM-10691	421	<1	0.05	87	954	11	<2	0.01	19	0.31	64	<2	43	<3
TM-10692	424	<1	0.10	123	968	13	<2	0.01	25	0.28	73	2	47	<3

Certified By



# ACCURASSAY LABORATORIES

A DIVISION OF ASSAY LABORATORY SERVICES INC.

1070 LITHIUM DRIVE, UNIT 2  
THUNDER BAY, ONTARIO P7B 6G3  
PHONE (807) 623-6448  
FAX (807) 623-6820

Page 3

PLACER DOME CANADA LTD.  
GENERAL DELIVERY  
MARRATHON, ONTARIO  
P0T 2E0

September 6, 1995

Job #9541095

ATTENTION: STEVE ROACH

Sample #	Ag ppm	Al %	As ppm	Ba ppm	Be ppm	Bi ppm	Ca %	Cd ppm	Co ppm	Cr ppm	Cu ppm	Fe %	La ppm	Mg %	K %
TM-10693	0.1	2.83	17	397	<1	<3	0.31	<1	38	609	60	4.87	13	2.87	2.01
TM-10694	0.1	2.78	15	416	<1	<3	0.56	<1	28	465	54	6.09	19	2.30	1.41
TM-10695	0.1	2.08	12	664	<1	<3	0.32	<1	10	160	34	9.15	21	1.50	1.86
TM-10696	0.1	2.00	14	646	<1	<3	0.28	<1	9	154	34	8.59	20	1.48	1.91
TM-10697	0.1	2.05	13	639	<1	<3	0.31	<1	9	151	35	8.93	20	1.49	1.84
TM-10698	0.1	2.06	9	294	<1	<3	0.31	<1	28	462	58	5.80	14	1.75	1.50
TM-10699	0.2	1.51	6	708	<1	<3	0.42	<1	10	212	33	9.64	15	1.06	1.08
TM-10700	0.1	1.86	10	1192	<1	<3	0.50	<1	9	184	33	10.74	16	1.24	1.46
TM-10701	0.1	2.69	7	411	<1	<3	0.34	<1	29	438	53	6.02	14	2.27	1.74
TM-10702	0.1	2.65	14	538	<1	81	0.48	<1	31	556	67	4.35	17	2.89	2.19
TM-10703	0.1	3.24	10	493	<1	<3	0.21	<1	37	499	57	6.04	10	2.78	2.32
TM-10704	0.1	2.09	19	403	<1	<3	0.39	<1	25	328	63	4.70	15	1.52	1.43
TM-10705	0.1	3.01	14	574	<1	<3	0.42	<1	36	505	72	5.80	8	2.55	2.04
TM-10706	0.1	2.16	20	319	<1	4	0.70	<1	32	555	61	4.12	11	1.73	1.27
TM-10707	0.1	2.57	20	423	<1	<3	0.38	<1	36	480	75	4.57	9	2.16	1.55
TM-10708	0.1	2.72	8	550	<1	<3	0.17	<1	21	278	54	3.91	9	1.74	2.06
TM-10709	0.3	2.62	12	456	<1	<3	0.31	<1	19	303	61	4.01	8	1.73	1.94
TM-10710	0.1	2.62	2	505	<1	<3	0.22	<1	20	358	60	3.86	9	1.71	1.80
TM-10711	0.1	2.71	3	564	<1	<3	0.20	<1	19	249	55	3.86	14	1.79	2.01
TM-10712	0.1	1.84	5	469	<1	<3	0.36	1	22	380	62	3.75	31	1.65	1.72
TM-10713	0.1	1.22	9	42	<1	<3	1.14	1	18	301	92	2.55	37	1.34	0.24
TM-10714	0.1	2.09	7	235	<1	<3	0.54	1	24	392	63	4.10	28	1.67	1.24
TM-10715	0.1	2.16	8	243	<1	<3	0.55	1	25	350	63	4.15	29	1.70	1.30
TM-10716	0.1	2.06	15	113	<1	<3	1.22	1	27	445	57	4.21	25	1.71	0.37
TM-10717	0.2	1.93	13	392	<1	4	0.56	<1	26	318	49	3.48	22	1.51	0.06
TM-10718	0.1	1.71	17	328	<1	<3	0.63	<1	27	474	42	3.53	27	1.54	1.30
TM-10719	0.3	2.10	18	460	<1	<3	0.55	<1	30	476	51	3.90	30	1.86	1.67

Certified By



# ACCURASSAY LABORATORIES

A DIVISION OF ASSAY LABORATORY SERVICES INC.

1070 LITHIUM DRIVE, UNIT 2  
THUNDER BAY, ONTARIO P7B 6G3  
PHONE (807) 623-6448  
FAX (807) 623-6820

Page 3

PLACER DOME CANADA LTD.  
GENERAL DELIVERY  
MARATHON, ONTARIO  
POT 2E0

September 6, 1995

Job #9541095

ATTENTION: STEVE ROACH

Sample #	Mn ppm	Mo ppm	Na %	Ni ppm	P ppm	Pb ppm	Sb ppm	Si ppm	Sr ppm	Ti %	V ppm	W ppm	Zn ppm	Hg ppm
TM-10693	356	25	0.08	371	601	17	<2	0.01	9	0.32	139	<2	44	<3
TM-10694	408	2	0.07	239	871	17	<2	0.02	12	0.26	116	<2	33	<3
TM-10695	484	<1	0.07	31	1028	10	<2	0.01	15	0.22	49	<2	17	<3
TM-10696	473	<1	0.05	30	1025	13	<2	0.01	11	0.21	46	4	17	<3
TM-10697	477	<1	0.08	32	1030	11	<2	0.01	14	0.22	48	<2	14	<3
TM-10698	262	<1	0.05	229	745	6	<2	<0.01	10	0.26	112	4	6	<3
TM-10699	280	<1	0.05	34	1221	7	<2	0.01	13	0.14	43	<2	2	<3
TM-10700	445	<1	0.06	29	1279	17	<2	0.01	18	0.16	39	3	3	<3
TM-10701	262	2	0.05	258	692	4	<2	0.01	10	0.26	124	2	16	<3
TM-10702	319	92	0.08	256	972	9	<2	0.01	24	0.33	114	<2	23	<3
TM-10703	308	<1	0.09	349	605	<2	<2	0.01	10	0.34	144	<2	31	<3
TM-10704	262	1	0.14	170	766	7	<2	0.01	19	0.26	98	<2	3	<3
TM-10705	280	1	0.08	326	696	6	<2	0.01	9	0.32	134	<2	27	<3
TM-10706	261	2	0.08	307	824	7	<2	0.01	18	0.20	113	5	4	<3
TM-10707	227	1	0.07	342	641	7	3	0.01	12	0.26	134	2	21	<3
TM-10708	444	1	0.10	103	720	9	<2	0.01	12	0.34	110	<2	13	<3
TM-10709	411	2	0.09	100	769	13	<2	0.01	11	0.33	104	<2	37	<3
TM-10710	345	1	0.09	102	905	5	<2	0.01	15	0.30	102	<2	3	<3
TM-10711	384	2	0.14	98	795	14	<2	0.01	17	0.36	109	<2	24	<3
TM-10712	565	1	0.05	90	1052	15	<2	<0.01	17	0.42	99	<2	42	<3
TM-10713	402	1	0.08	59	1661	15	3	0.01	60	0.27	63	2	<1	<3
TM-10714	665	1	0.05	105	1064	16	<2	<0.01	21	0.38	107	9	56	<3
TM-10715	674	1	0.07	103	1051	16	<2	0.01	24	0.38	108	2	59	<3
TM-10716	650	2	0.05	110	924	14	3	0.01	24	0.29	101	5	63	<3
TM-10717	535	2	0.05	82	1078	10	2	0.01	17	0.32	88	7	50	<3
TM-10718	540	1	0.05	90	914	11	5	0.01	35	0.32	82	5	62	<3
TM-10719	654	<1	0.06	91	996	15	<2	0.01	32	0.40	100	5	74	<3

Certified By



# ACCURASSAY LABORATORIES

A DIVISION OF ASSAY LABORATORY SERVICES INC.

1070 LITHIUM DRIVE, UNIT 2  
THUNDER BAY, ONTARIO P7B 6G3  
PHONE (807) 623-6448  
FAX (807) 623-6820

Page 4

PLACER DOME CANADA LTD.  
GENERAL DELIVERY  
MARATHON, ONTARIO  
POT 2E0

September 6, 1995

Job #9541095

ATTENTION: STEVE ROACH

Sample #	Ag ppm	Al %	As ppm	Ba ppm	Be ppm	Bi ppm	Ca %	Cd ppm	Co ppm	Cr ppm	Cu ppm	Fe %	La ppm	Mg %	K %
TM-10720	0.1	1.70	18	320	<1	<3	0.68	<1	25	499	44	3.38	28	1.63	1.18
TM-10721	0.1	1.67	9	379	<1	<3	0.54	<1	25	478	40	3.07	28	1.35	1.46
TM-10722	0.1	1.76	18	253	<1	<3	0.62	<1	24	458	51	3.66	31	1.63	1.05
TM-10723	0.1	1.76	12	204	<1	<3	0.55	<1	26	421	48	3.64	26	1.52	0.69
TM-10724	0.1	1.69	15	199	<1	<3	0.51	<1	23	469	44	3.55	25	1.49	0.68
TM-10725	0.2	1.54	11	133	<1	<3	0.82	<1	23	413	43	3.26	30	1.35	0.43
TM-10683	0.1	2.32	25	196	<1	<3	0.53	<1	34	625	65	3.77	13	2.26	0.80
TM-10684	0.1	2.33	12	224	<1	<3	0.83	<1	29	443	65	2.83	17	1.65	0.91
TM-10726	0.1	1.88	22	369	<1	<3	0.59	<1	22	453	51	3.59	31	1.57	1.12

Sample #	Mn ppm	Mo ppm	Na %	Ni ppm	P ppm	Pb ppm	Sb ppm	Si ppm	Sr ppm	Ti %	V ppm	W ppm	Zn ppm	Hg ppm
TM-10720	573	1	0.05	85	978	17	4	<0.01	36	0.31	79	3	62	<3
TM-10721	496	1	0.07	64	1071	10	5	0.01	31	0.34	75	2	61	<3
TM-10722	597	3	0.04	91	1014	11	<2	<0.01	29	0.33	83	<2	73	<3
TM-10723	601	2	0.07	85	880	11	<2	0.01	29	0.34	88	<2	79	<3
TM-10724	584	2	0.04	88	897	15	<2	0.01	23	0.33	85	<2	74	<3
TM-10725	527	1	0.07	70	968	18	<2	0.01	39	0.29	70	<2	61	<3
TM-10683	296	2	0.05	283	625	13	<2	0.01	13	0.18	119	<2	47	<3
TM-10684	191	4	0.10	227	1029	10	<2	0.01	51	0.18	98	<2	31	<3
TM-10726	602	2	0.06	81	928	11	<2	0.01	38	0.38	87	<2	79	<3

Certified By 



# ACCURASSAY LABORATORIES

A DIVISION OF ASSAY LABORATORY SERVICES INC.

1070 LITHIUM DRIVE, UNIT 2  
THUNDER BAY, ONTARIO P7B 6G3  
PHONE (807) 623-6448  
FAX (807) 623-6820

PLACER DOME CANADA LTD.  
GENERAL DELIVERY  
MARATHON, ONTARIO  
POT 2E0

Page 1

September 25, 1995

Job #9541231

ATTENTION: STEVE ROACH

SAMPLE #	Ag ppm	Al %	As ppm	Ba ppm	Be ppm	Bi ppm	Ca %	Cd ppm	Co ppm	Cr ppm	Cu ppm	Fe %	Hg ppm	K %	La ppm
TM-10601	<0.1	1.48	<2	363	<1	<3	0.24	<1	9	197	22	2.76	<3	1.42	16
TM-10602	0.1	1.52	6	288	<1	<3	0.35	<1	21	221	49	3.36	<3	1.71	27
TM-10603	0.2	1.79	6	169	<1	<3	0.44	<1	23	349	58	3.56	<3	0.81	17
TM-10604	0.3	1.96	<2	291	<1	<3	0.44	<1	20	237	52	3.97	<3	2.01	27
TM-10605	<0.1	2.41	8	314	<1	<3	0.18	<1	20	195	59	3.82	<3	2.33	12
TM-10606	0.7	1.45	9	64	<1	<3	0.58	1	28	389	38	3.25	<3	0.28	23
TM-10607	<0.1	1.82	<2	460	<1	<3	0.24	<1	19	234	41	3.26	<3	1.91	21
TM-10608	0.4	1.86	12	517	<1	<3	0.20	<1	17	149	38	3.19	<3	2.20	22
TM-10609	0.1	1.90	8	547	<1	<3	0.20	<1	19	193	42	3.35	<3	2.31	21
TM-10610	0.5	1.72	12	465	<1	<3	0.24	<1	14	167	38	2.97	<3	2.05	23
TM-10611	<0.1	1.61	8	461	<1	<3	0.22	<1	17	203	43	2.92	<3	1.99	25
TM-10612	0.1	1.87	14	520	<1	<3	0.28	<1	17	176	51	3.23	<3	2.15	28
TM-10613	0.2	1.44	25	40	<1	<3	0.57	1	22	371	44	3.19	<3	0.17	24
TM-10614	0.2	1.71	22	168	<1	5	0.58	<1	22	247	53	3.56	<3	0.70	28
TM-10615	<0.1	1.62	13	395	<1	<3	0.33	1	23	429	46	3.59	<3	1.73	31
TM-10616	0.3	1.56	15	380	<1	<3	0.44	<1	20	236	44	3.13	<3	1.47	27
TM-10617	<0.1	1.22	14	110	<1	<3	0.44	<1	23	336	40	2.88	<3	0.43	26
TM-10618	0.4	1.81	18	522	<1	<3	0.42	1	18	222	48	3.22	<3	2.12	28
TM-10619	0.2	1.98	19	569	<1	<3	0.24	1	21	207	54	3.68	<3	2.42	28
TM-10620	0.7	1.79	23	145	<1	<3	0.72	<1	25	336	52	3.62	<3	0.59	28
TM-10621	<0.1	1.77	8	511	<1	<3	0.24	<1	20	234	43	3.31	<3	2.24	24
TM-10622	0.3	1.65	17	332	<1	<3	0.36	<1	21	322	40	3.41	<3	1.58	27
TM-10623	0.9	1.32	19	31	<1	<3	0.67	<1	22	396	31	3.11	<3	0.06	40
TM-10624	0.5	1.42	20	77	<1	<3	0.67	<1	27	375	23	3.23	<3	0.13	30
TM-10625	0.7	1.28	11	58	<1	<3	0.59	<1	23	374	32	3.06	<3	0.15	28
TM-10626	0.4	1.70	12	351	<1	<3	0.38	<1	21	274	37	3.22	<3	1.64	27
TM-10627	0.6	1.58	11	394	<1	<3	0.49	<1	19	275	36	2.77	<3	1.59	28
TM-10628	0.7	1.33	12	42	<1	<3	0.75	1	24	417	38	2.90	<3	0.15	27

Certified By





# ACCURASSAY LABORATORIES

A DIVISION OF ASSAY LABORATORY SERVICES INC.

1070 LITHIUM DRIVE, UNIT 2  
THUNDER BAY, ONTARIO P7B 6G3  
PHONE (807) 623-6448  
FAX (807) 623-6820

PLACER DOME CANADA LTD.  
GENERAL DELIVERY  
MARATHON, ONTARIO  
POT 2E0

Page 1

September 25, 1995

Job #9541231

ATTENTION: STEVE ROACH

SAMPLE #	Mg %	Mn ppm	Mo ppm	Na %	Ni ppm	P ppm	Pb ppm	Sb ppm	Si %	Sr ppm	Ti %	V ppm	W ppm	Zn ppm
TM-10601	1.24	325	<1	<0.1	50	614	<2	<2	0.01	<1	0.21	70	5	68
TM-10602	1.24	406	2	0.04	75	890	2	3	0.01	25	0.24	73	2	90
TM-10603	1.33	358	2	0.03	82	876	9	<2	<0.01	11	0.25	90	8	149
TM-10604	1.53	512	3	0.08	87	958	10	6	0.01	40	0.35	107	8	113
TM-10605	1.56	410	7	0.07	87	791	3	<2	0.01	7	0.29	84	<2	88
TM-10606	1.40	567	3	0.05	97	857	5	7	0.01	70	0.30	78	12	84
TM-10607	1.44	444	1	0.04	70	852	2	<2	0.01	14	0.31	82	<2	90
TM-10608	1.42	425	2	0.07	70	738	12	<2	0.01	15	0.32	84	4	90
TM-10609	1.51	414	1	0.06	77	829	3	5	0.01	16	0.33	91	3	97
TM-10610	1.39	406	1	0.06	63	841	<2	2	0.01	28	0.30	76	4	87
TM-10611	1.33	422	1	0.06	62	836	4	<2	0.01	18	0.28	76	<2	86
TM-10612	1.48	464	2	0.12	68	917	5	2	0.01	28	0.32	84	<2	96
TM-10613	1.50	436	3	0.04	78	875	9	5	0.01	53	0.27	72	4	91
TM-10614	1.57	490	6	0.12	75	930	13	5	0.01	50	0.31	86	<2	99
TM-10615	1.47	573	3	0.06	72	939	6	<2	0.01	25	0.30	89	<2	97
TM-10616	1.32	483	1	0.09	68	833	8	<2	0.01	32	0.28	76	<2	90
TM-10617	1.27	442	1	0.04	65	809	11	<2	0.01	34	0.19	55	<2	72
TM-10618	1.39	467	1	0.10	67	799	11	9	0.01	78	0.30	83	<2	96
TM-10619	1.56	504	1	0.08	73	892	8	3	0.01	19	0.31	95	<2	100
TM-10620	1.57	621	9	0.15	74	932	5	<2	0.01	128	0.32	83	<2	96
TM-10621	1.43	463	1	0.08	66	780	2	3	0.01	26	0.31	89	<2	91
TM-10622	1.52	506	1	0.06	67	847	4	<2	0.01	23	0.30	81	<2	90
TM-10623	1.43	498	2	0.05	59	1145	12	5	0.01	72	0.24	60	2	69
TM-10624	1.56	517	5	0.07	72	853	13	3	0.01	82	0.23	60	4	74
TM-10625	1.51	502	2	0.03	65	897	7	5	0.01	57	0.21	57	<2	81
TM-10626	1.52	490	1	0.08	66	850	9	<2	0.01	55	0.29	78	<2	88
TM-10627	1.24	464	1	0.05	60	898	7	4	0.01	221	0.24	72	<2	80
TM-10628	1.31	469	2	0.05	74	811	17	4	0.01	70	0.18	55	<2	87

Certified By



# ACCURASSAY LABORATORIES

A DIVISION OF ASSAY LABORATORY SERVICES INC.

1070 LITHIUM DRIVE, UNIT 2  
THUNDER BAY, ONTARIO P7B 6G3  
PHONE (807) 623-6448  
FAX (807) 623-6820

PLACER DOME CANADA LTD.  
GENERAL DELIVERY  
MARATHON, ONTARIO  
POT 2E0

Page 2

September 25, 1995

Job #9541231

ATTENTION: STEVE ROACH

SAMPLE #	Ag ppm	Al %	As ppm	Ba ppm	Be ppm	Bi ppm	Ca %	Cd ppm	Co ppm	Cr ppm	Cu ppm	Fe %	Hg ppm	K %	La ppm
TM-10629	0.4	1.42	20	65	<1	<3	0.77	<1	22	367	32	2.92	<3	0.52	26
TM-10630	0.4	1.82	18	85	<1	<3	0.70	2	25	368	46	3.69	<3	0.42	30
TM-10631	<0.1	1.43	21	20	<1	5	0.53	1	23	380	36	3.20	<3	0.08	26
TM-10632	0.2	1.27	18	18	<1	<3	0.70	<1	28	421	71	2.86	<3	0.05	30
TM-10633	0.3	1.50	15	32	<1	<3	0.50	<1	26	376	53	3.30	<3	0.10	27
TM-10634	0.5	1.61	18	45	<1	<3	0.52	<1	28	379	55	3.42	<3	0.17	28
TM-10635	0.6	1.42	23	38	<1	<3	0.57	2	22	421	58	3.08	<3	0.18	28
TM-10636	<0.1	0.52	11	53	<1	<3	0.45	<1	9	328	8	1.18	<3	0.32	12
TM-10637	0.7	1.23	24	72	<1	4	0.74	1	24	335	42	2.74	<3	0.59	28
TM-10638	0.2	0.59	15	66	<1	<3	0.60	<1	11	357	13	1.20	<3	0.41	19
TM-10639	0.1	1.27	14	94	<1	<3	0.46	1	21	241	57	2.81	<3	0.98	28
TM-10640	<0.1	1.28	31	26	1	<3	0.73	<1	27	283	63	3.26	<3	0.08	23
TM-10641	<0.1	1.19	23	39	<1	<3	0.80	<1	23	307	40	2.61	<3	0.21	28
TM-10642	0.2	1.30	25	29	<1	<3	0.83	<1	28	337	49	3.29	<3	0.11	35
TM-10643	0.3	1.56	33	44	<1	<3	1.12	<1	28	371	62	3.79	<3	0.17	30
TM-10644	0.3	1.58	25	141	<1	<3	0.64	<1	28	328	50	3.35	<3	0.83	28
TM-10645	<0.1	0.76	14	89	<1	<3	0.58	<1	10	307	7	1.27	<3	0.36	19
TM-10646	0.2	1.60	23	270	<1	<3	0.68	<1	25	288	47	3.15	<3	1.18	30
TM-10647	0.2	1.75	26	370	<1	5	0.72	<1	19	174	43	4.93	<3	1.45	41
TM-10648	<0.1	1.09	29	222	<1	<3	2.76	<1	14	297	39	2.64	<3	0.51	19
TM-10649	0.3	1.13	27	239	<1	<3	2.70	<1	12	268	41	2.86	<3	0.53	20
TM-10650	<0.1	1.69	20	445	<1	6	0.32	<1	19	144	44	5.19	<3	1.73	31
TM-10651	0.1	0.88	25	26	<1	5	0.96	<1	18	166	62	2.05	<3	0.05	48
TM-10652	<0.1	0.61	15	11	<1	6	0.78	<1	17	176	76	1.52	<3	0.01	50
TM-10653	0.4	1.15	26	32	<1	<3	1.07	<1	19	216	89	1.99	<3	0.15	41
TM-10654	0.4	1.29	25	24	<1	6	1.81	<1	24	262	135	2.04	<3	0.06	25
TM-10655	0.3	1.48	28	29	<1	<3	1.28	<1	26	356	56	2.36	<3	0.11	27
TM-10656	0.4	0.96	23	21	<1	<3	1.39	<1	19	214	125	1.85	<3	0.05	37

Certified By



# ACCURASSAY LABORATORIES

A DIVISION OF ASSAY LABORATORY SERVICES INC.

1070 LITHIUM DRIVE, UNIT 2  
THUNDER BAY, ONTARIO P7B 6G3  
PHONE (807) 623-6448  
FAX (807) 623-6820

PLACER DOME CANADA LTD.  
GENERAL DELIVERY  
MARATHON, ONTARIO  
POT 2E0

Page 2

September 25, 1995

Job #9541231

ATTENTION: STEVE ROACH

SAMPLE #	Mg %	Mn ppm	Mo ppm	Na %	Ni ppm	P ppm	Pb ppm	Sb ppm	Si %	Sr ppm	Ti %	V ppm	W ppm	Zn ppm
TM-10629	1.32	475	2	0.03	66	745	19	7	0.01	33	0.19	59	<2	120
TM-10630	1.65	593	2	0.06	81	855	46	<2	0.01	33	0.26	77	4	306
TM-10631	1.45	491	3	0.03	76	835	31	6	0.01	40	0.20	62	4	138
TM-10632	1.28	424	3	0.07	74	888	13	9	0.01	70	0.22	63	5	64
TM-10633	1.55	529	2	0.03	69	863	45	<2	0.01	26	0.20	67	4	128
TM-10634	1.61	548	2	0.05	73	824	48	2	0.01	32	0.23	72	7	143
TM-10635	1.45	487	3	0.04	78	836	74	7	0.01	36	0.21	69	2	497
TM-10636	0.36	191	1	0.04	9	452	7	6	0.01	37	0.12	24	<2	62
TM-10637	1.19	389	2	0.07	70	1007	12	6	0.01	70	0.23	59	9	70
TM-10638	0.39	210	1	0.05	10	535	11	4	0.01	59	0.14	24	<2	66
TM-10639	1.12	355	1	0.07	73	805	11	<2	0.01	51	0.24	67	<2	76
TM-10640	1.42	471	2	0.05	63	763	6	6	0.01	71	0.26	71	5	71
TM-10641	1.11	386	3	0.09	68	805	13	12	0.01	91	0.23	61	4	65
TM-10642	1.22	453	3	0.07	74	905	12	2	0.01	88	0.22	65	6	70
TM-10643	1.40	495	2	0.08	75	884	17	8	0.01	72	0.24	78	9	81
TM-10644	1.35	485	2	0.08	67	819	13	3	0.01	54	0.27	74	6	84
TM-10645	0.38	211	2	0.08	11	503	29	10	0.01	64	0.12	23	2	146
TM-10646	1.26	594	2	0.06	77	819	12	3	0.01	41	0.26	76	9	84
TM-10647	1.30	527	2	0.10	45	1162	9	6	0.01	75	0.22	59	4	74
TM-10648	0.71	567	2	0.07	34	1063	14	3	0.01	201	0.11	31	39	34
TM-10649	0.76	579	3	0.08	36	1090	12	7	0.02	204	0.12	32	35	37
TM-10650	1.21	487	1	0.06	45	877	<2	5	0.01	21	0.22	62	2	61
TM-10651	0.98	286	3	0.09	36	1499	7	10	0.01	100	0.19	53	9	48
TM-10652	0.69	211	7	0.04	30	1458	4	2	0.01	93	0.15	40	3	35
TM-10653	1.39	333	1	0.07	50	1703	6	14	0.01	134	0.22	48	4	63
TM-10654	1.53	425	1	0.06	60	1767	13	16	0.01	189	0.18	47	7	58
TM-10655	2.00	422	1	0.04	75	1530	8	8	0.01	132	0.18	46	7	67
TM-10656	1.19	301	<1	0.04	41	1536	13	9	0.01	132	0.17	42	3	47

Certified By



# ACCURASSAY LABORATORIES

A DIVISION OF ASSAY LABORATORY SERVICES INC.

1070 LITHIUM DRIVE, UNIT 2  
THUNDER BAY, ONTARIO P7B 6G3  
PHONE (807) 623-6448  
FAX (807) 623-6820

PLACER DOME CANADA LTD.  
GENERAL DELIVERY  
MARATHON, ONTARIO  
PQT 2E0

Page 3

September 25, 1995

Job #9541231

ATTENTION: STEVE ROACH

SAMPLE #	Ag ppm	Al %	As ppm	Ba ppm	Be ppm	Bi ppm	Ca %	Cd ppm	Co ppm	Cr ppm	Cu ppm	Fe %	Hg ppm	K %	La ppm
TM-10657	0.5	0.86	30	16	<1	5	0.79	<1	21	243	68	2.22	<3	0.03	46
TM-10658	<0.1	1.12	24	28	<1	6	0.75	<1	27	400	57	2.75	<3	0.08	25
TM-10659	0.2	1.49	29	22	<1	<3	1.36	<1	32	337	80	3.23	<3	0.05	26
TM-10660	0.2	0.78	12	14	<1	<3	1.07	<1	26	404	100	2.27	<3	0.03	25
TM-10661	0.1	0.82	12	10	<1	<3	0.83	<1	22	411	58	2.46	<3	0.01	24
TM-10662	0.3	0.91	6	14	<1	<3	0.73	<1	25	417	68	2.81	<3	0.02	27
TM-10663	0.3	0.83	16	8	<1	<3	0.77	<1	21	311	59	2.13	<3	0.01	27
TM-10664	0.1	0.77	20	16	<1	<3	0.97	<1	26	415	41	2.07	<3	0.02	22
TM-10665	<0.1	0.89	10	15	<1	<3	0.47	<1	23	304	40	2.41	<3	0.03	26
TM-10666	0.5	1.31	10	84	<1	<3	0.62	<1	23	326	48	3.07	<3	0.30	40
TM-10667	0.2	1.00	13	11	<1	<3	0.51	<1	21	340	46	2.47	<3	0.02	35
TM-10668	<0.1	0.66	2	8	<1	<3	0.67	<1	20	378	45	1.84	<3	0.01	27
TM-10669	<0.1	0.75	12	22	<1	<3	1.25	<1	11	198	68	1.29	<3	0.07	27
TM-10670	<0.1	0.91	25	8	<1	<3	1.21	<1	12	346	22	1.23	<3	0.02	15
TM-10671	0.5	1.41	25	29	<1	<3	1.10	1	17	225	98	3.91	<3	0.12	27
TM-10672	0.5	1.35	22	23	<1	<3	1.03	<1	18	279	121	3.79	<3	0.09	26
TM-10673	0.5	0.95	25	31	<1	<3	0.97	<1	12	247	24	2.19	<3	0.12	40
TM-10674	0.8	1.73	16	554	<1	<3	0.40	<1	21	266	59	4.49	<3	1.67	40
TM-10675	0.5	1.65	15	522	<1	<3	0.39	<1	20	242	58	4.35	<3	1.59	40
TM-10676	0.2	2.24	11	271	<1	<3	0.25	<1	16	217	35	4.74	<3	1.92	16
TM-10677	0.3	1.19	18	30	<1	<3	1.23	<1	12	220	7	3.09	<3	0.14	31
TM-10678	0.2	1.97	15	473	<1	<3	0.40	<1	22	231	47	4.17	<3	2.33	47
TM-10679	<0.1	1.02	13	64	<1	<3	0.71	<1	15	253	34	2.05	<3	0.70	49
TM-10680	0.4	0.86	22	42	<1	<3	0.78	<1	12	214	31	1.63	<3	0.57	49
TM-10681	0.1	0.99	17	85	<1	<3	0.78	<1	13	243	29	1.88	<3	0.81	46
TM-10682	<0.1	1.87	14	407	<1	<3	0.27	<1	22	297	47	3.54	<3	2.07	20

Certified By



# ACCURASSAY LABORATORIES

A DIVISION OF ASSAY LABORATORY SERVICES INC.

1070 LITHIUM DRIVE, UNIT 2  
THUNDER BAY, ONTARIO P7B 6G3  
PHONE (807) 623-6448  
FAX (807) 623-6820

PLACER DOME CANADA LTD.  
GENERAL DELIVERY  
MARATHON, ONTARIO  
POT 2E0

Page 3

September 25, 1995

Job #9541231

ATTENTION: STEVE ROACH

SAMPLE #	Mg %	Mn ppm	Mo ppm	Na %	Ni ppm	P ppm	Pb ppm	Sb ppm	Si %	Sr ppm	Ti %	V ppm	W ppm	Zn ppm
TM-10657	1.08	281	2	0.07	71	1313	7	8	0.01	67	0.20	53	<2	44
TM-10658	1.14	403	2	0.07	69	782	9	5	0.01	40	0.24	73	3	71
TM-10659	1.78	499	2	0.06	78	1407	9	11	0.01	43	0.23	82	8	90
TM-10660	0.83	305	2	0.08	61	854	12	17	0.01	45	0.22	58	6	55
TM-10661	0.94	319	3	0.11	70	772	11	4	0.01	54	0.22	61	<2	58
TM-10662	1.04	337	1	0.08	74	915	10	8	0.01	40	0.22	72	3	65
TM-10663	1.04	280	3	0.05	67	952	8	<2	0.01	63	0.18	51	3	56
TM-10664	0.94	264	1	0.07	61	763	12	7	0.01	88	0.18	49	<2	52
TM-10665	1.01	265	3	0.05	68	748	5	8	<0.01	36	0.18	50	<2	56
TM-10666	1.35	414	2	0.07	74	1113	8	5	0.01	56	0.23	64	3	78
TM-10667	1.16	299	1	0.05	61	878	7	11	0.01	64	0.18	46	2	58
TM-10668	0.71	224	1	0.04	55	868	5	<2	0.01	82	0.16	37	<2	38
TM-10669	0.81	205	<1	0.07	33	1800	11	8	0.01	141	0.15	32	3	30
TM-10670	1.30	257	1	0.02	62	1247	13	4	0.01	76	0.09	21	7	36
TM-10671	1.48	502	3	0.05	64	1206	14	4	0.01	56	0.19	64	8	67
TM-10672	1.42	450	2	0.08	56	1057	9	4	0.01	84	0.20	68	9	63
TM-10673	0.95	352	1	0.06	18	1636	12	<2	0.01	70	0.17	45	4	53
TM-10674	1.41	685	1	0.07	61	1017	10	5	0.01	29	0.32	106	8	98
TM-10675	1.35	651	1	0.04	58	926	7	4	0.01	28	0.32	102	5	95
TM-10676	1.37	468	2	0.04	62	565	14	4	0.01	41	0.26	74	5	90
TM-10677	1.04	407	1	0.04	12	1070	6	2	0.01	75	0.18	58	12	132
TM-10678	1.46	646	2	0.06	52	1199	7	7	0.01	26	0.35	107	2	104
TM-10679	1.03	322	2	0.05	35	1199	<2	7	0.01	74	0.18	50	4	56
TM-10680	0.87	255	2	0.04	29	1152	3	5	0.01	84	0.16	40	6	55
TM-10681	0.96	280	2	0.04	27	1210	6	<2	0.01	68	0.18	45	6	63
TM-10682	1.36	587	1	0.04	95	667	3	4	<0.01	15	0.31	89	<2	97

Certified By



# ACCURASSAY LABORATORIES

A DIVISION OF ASSAY LABORATORY SERVICES INC.

1070 LITHIUM DRIVE, UNIT 2  
THUNDER BAY, ONTARIO P7B 6G3  
PHONE (807) 623-6448  
FAX (807) 623-6820

Page 1

PLACER DOME CANADA LTD.  
GENERAL DELIVERY  
MARATHON, ONTARIO  
POT 2E0

September 6, 1995

Job #9541124

ATTENTION: STEVE ROACH

Sample #	Ag ppm	Al %	As ppm	Ba ppm	Be ppm	Bi ppm	Ca %	Cd ppm	Co ppm	Cr ppm	Cu ppm	Fe %	La ppm	Mg %	K %
TM10727	0.1	1.56	126	208	<1	<3	0.57	<1	19	407	43	3.12	24	1.40	0.78
TM10728	1.7	1.50	35	65	<1	185	0.92	<1	23	502	48	3.30	25	1.31	0.28
TM10729	0.1	1.41	23	56	<1	<3	0.76	<1	26	555	42	3.05	27	1.43	0.15
TM10730	0.1	1.78	20	293	<1	<3	0.38	<1	21	464	47	3.56	25	1.55	1.26
TM10731	0.2	1.61	11	234	<1	<3	0.62	<1	23	498	45	4.62	39	1.59	0.74
TM10732	1.8	0.14	11	12	<1	93	0.30	<1	13	496	20	1.26	7	0.09	0.06
TM10733	0.2	1.37	23	154	<1	<3	0.71	<1	21	418	31	3.62	41	1.45	0.48
TM10734	0.2	1.67	17	121	<1	<3	0.95	<1	23	395	68	3.29	36	1.58	0.57
TM10735	0.1	1.06	12	25	<1	<3	0.58	<1	19	380	35	2.84	30	1.13	0.17
TM10736	0.1	1.00	18	21	<1	<3	0.80	<1	22	293	53	3.70	37	1.11	0.08
TM10737	0.1	1.02	20	24	<1	<3	0.77	<1	20	325	53	4.02	36	1.13	0.08
TM10738	0.2	1.30	12	81	<1	<3	0.41	<1	19	356	45	3.66	35	1.19	0.59
TM10739	0.2	1.18	18	54	<1	<3	0.51	<1	25	404	58	5.53	32	1.21	0.31
TM10740	0.2	0.90	18	26	<1	<3	1.14	<1	18	260	51	3.13	41	1.00	0.36
TM10741	0.3	1.04	22	21	<1	<3	1.85	<1	23	335	72	3.31	37	1.13	0.15
TM10742	0.2	1.50	15	59	<1	<3	0.98	<1	22	356	52	3.48	43	1.37	0.57
TM10743	0.2	0.70	12	54	<1	<3	0.71	<1	19	486	16	1.49	31	0.51	0.32
TM10744	0.1	1.62	9	108	<1	<3	1.02	<1	22	517	48	4.04	26	1.38	0.74
TM10745	0.2	1.77	15	162	<1	<3	0.51	<1	26	461	52	3.68	26	1.55	1.22
TM10746	0.2	1.26	15	193	<1	<3	0.54	<1	12	284	19	2.47	60	1.07	1.30
TM10747	0.1	1.52	19	119	<1	<3	0.62	<1	24	385	65	3.14	29	1.44	1.09
TM10748	0.1	1.74	17	94	<1	<3	0.68	<1	25	480	49	3.16	31	1.40	0.76
TM10749	0.1	1.54	370	69	<1	<3	0.60	<1	24	539	45	3.23	31	1.42	0.62
TM10750	0.1	2.53	28	390	<1	<3	0.35	<1	20	354	49	3.70	20	1.61	1.68
TM10751	0.1	3.25	15	475	<1	<3	0.22	<1	24	364	58	4.77	10	1.98	2.39
TM10752	0.1	2.48	17	344	<1	<3	0.27	<1	24	444	51	3.86	16	1.54	1.59
TM10753	0.1	2.47	17	626	<1	<3	0.39	<1	24	373	51	4.12	22	1.73	0.85

Certified By



# ACCURASSAY LABORATORIES

A DIVISION OF ASSAY LABORATORY SERVICES INC.

1070 LITHIUM DRIVE, UNIT 2  
THUNDER BAY, ONTARIO P7B 6G3  
PHONE (807) 623-6448  
FAX (807) 623-6820

Page 1

PLACER DOME CANADA LTD.  
GENERAL DELIVERY  
MARATHON, ONTARIO  
POT 2E0

September 6, 1995

Job #9541124

ATTENTION: STEVE ROACH

Sample #	Mn ppm	Mo ppm	Na %	Ni ppm	P ppm	Pb ppm	Sb ppm	Si ppm	Sr ppm	Ti %	V ppm	W ppm	Zn ppm	Hg ppm
TM10727	515	2	0.05	68	951	10	<2	0.01	29	0.32	75	<2	52	<3
TM10728	672	29	0.05	83	725	46	<2	0.01	37	0.33	82	<2	68	<3
TM10729	525	4	0.05	83	811	5	<2	0.01	70	0.26	61	<2	56	<3
TM10730	579	2	0.05	83	866	2	<2	0.01	21	0.39	89	<2	68	<3
TM10731	609	<1	0.06	67	1016	11	<2	0.01	51	0.31	77	<2	51	<3
TM10732	121	2	0.03	18	75	106	<2	<0.01	11	0.01	11	<2	<1	<3
TM10733	545	<1	0.05	47	1130	27	<2	0.01	52	0.24	62	<2	43	<3
TM10734	595	1	0.14	75	1417	12	<2	0.01	93	0.30	77	<2	58	<3
TM10735	481	3	0.04	66	804	2	<2	<0.01	42	0.14	50	<2	41	<3
TM10736	501	2	0.03	56	868	7	<2	0.01	32	0.11	68	<2	41	<3
TM10737	483	1	0.04	51	956	3	<2	0.01	54	0.19	69	<2	33	<3
TM10738	573	3	0.04	60	906	11	<2	0.01	34	0.26	76	5	53	<3
TM10739	561	4	0.04	61	938	3	<2	0.01	35	0.21	71	<2	45	<3
TM10740	420	3	0.04	47	926	10	2	0.01	60	0.22	78	<2	39	<3
TM10741	516	1	0.03	50	1008	12	2	0.01	70	0.09	74	3	45	<3
TM10742	630	3	0.04	57	1021	5	<2	0.01	52	0.20	83	<2	61	<3
TM10743	259	3	0.05	20	634	7	3	0.01	48	0.13	30	3	28	<3
TM10744	618	4	0.05	82	852	10	<2	<0.01	28	0.21	75	<2	52	<3
TM10745	609	2	0.05	93	866	12	<2	0.01	21	0.33	87	<2	73	<3
TM10746	454	2	0.05	44	1351	11	6	<0.01	42	0.24	48	<2	60	<3
TM10747	479	2	0.05	69	1070	7	8	0.01	41	0.27	68	<2	46	<3
TM10748	529	2	0.11	83	799	8	3	0.01	81	0.30	73	<2	58	<3
TM10749	534	4	0.05	89	839	5	7	0.01	52	0.28	71	3	64	<3
TM10750	379	2	0.07	87	833	4	<2	0.01	23	0.30	94	<2	44	<3
TM10751	333	2	0.07	108	960	4	<2	0.01	15	0.36	117	<2	18	<3
TM10752	415	3	0.04	99	837	2	3	<0.01	17	0.27	89	<2	54	<3
TM10753	497	2	0.04	100	922	7	3	<0.01	25	0.26	88	<2	54	<3

Certified By \_\_\_\_\_



# ACCURASSAY LABORATORIES

A DIVISION OF ASSAY LABORATORY SERVICES INC.

1070 LITHIUM DRIVE, UNIT 2  
THUNDER BAY, ONTARIO P7B 6G3  
PHONE (807) 623-6448  
FAX (807) 623-6820

Page 2

PLACER DOME CANADA LTD.  
GENERAL DELIVERY  
MARATHON, ONTARIO  
POT 2E0

September 6, 1995

Job #9541124

ATTENTION: STEVE ROACH

Sample #	Ag ppm	Al %	As ppm	Ba ppm	Be ppm	Bi ppm	Ca %	Cd ppm	Co ppm	Cr ppm	Cu ppm	Fe %	La ppm	Mg %	K %
TM10754	0.1	2.71	13	445	<1	<3	0.23	<1	22	279	54	4.02	15	1.71	2.10
TM10755	0.1	2.45	11	407	<1	<3	0.20	<1	20	313	47	3.65	13	1.56	1.95
TM10756	0.1	2.50	13	407	<1	<3	0.24	<1	22	275	53	3.94	14	1.64	1.91
TM10757	0.1	1.33	19	196	<1	<3	0.69	<1	19	278	66	3.59	25	0.93	0.59
TM10758	0.1	0.98	23	158	<1	<3	1.04	<1	26	325	58	3.62	18	1.20	0.67
TM10759	0.1	2.75	8	532	<1	<3	0.38	<1	25	314	54	3.91	12	1.67	2.27
TM10760	0.1	2.73	14	425	<1	<3	0.28	<1	23	286	54	4.07	14	1.73	2.33
TM10779	0.1	2.22	26	295	<1	<3	1.13	<1	23	210	57	3.82	16	1.31	1.84
TM10780	0.1	0.78	17	192	<1	<3	0.61	<1	12	270	23	1.64	50	0.84	0.31
TM10781	0.1	0.86	22	181	<1	<3	0.63	<1	13	204	30	1.67	54	0.91	0.40
TM10782	0.1	0.58	23	192	<1	<3	0.70	<1	10	247	33	1.37	52	0.59	0.24
TM10783	0.1	0.69	13	179	<1	<3	0.73	<1	10	276	32	1.45	51	0.69	0.38
TM10784	0.1	0.82	14	212	<1	<3	0.91	<1	10	279	28	1.68	46	0.84	0.45
TM10785	0.1	0.90	15	153	<1	<3	1.18	<1	13	307	30	1.99	47	0.89	0.43
TM10786	0.1	0.53	9	50	<1	<3	0.58	<1	8	292	13	1.22	23	0.48	0.18
TM10787	0.1	0.49	11	49	<1	<3	0.53	<1	8	293	8	1.03	17	0.44	0.23
TM10788	0.1	0.71	6	202	<1	<3	0.94	<1	12	359	21	1.56	40	0.69	0.34
TM10789	0.1	0.51	6	156	<1	<3	0.31	<1	7	153	5	1.17	40	0.47	0.15
TM10790	0.1	1.09	15	473	<1	<3	0.34	<1	13	228	23	1.91	28	1.22	1.01
TM10791	0.1	1.92	11	159	<1	<3	0.25	<1	30	981	20	2.26	<1	2.94	1.37
TM10792	0.1	1.04	16	10	<1	<3	1.03	<1	18	137	88	2.79	3	0.67	0.08
TM10793	0.1	0.75	7	10	<1	<3	0.19	<1	14	308	5	1.55	10	0.87	0.03
TM10794	0.1	2.17	18	10	<1	<3	0.20	<1	23	1054	2	3.09	2	3.48	0.01
TM10795	0.1	1.51	22	11	<1	<3	0.18	<1	15	774	5	2.19	8	2.29	0.02
TM10796	0.1	1.90	25	10	<1	<3	0.32	<1	16	1216	<1	2.98	14	2.88	0.01
TM10797	0.1	1.99	18	11	<1	<3	0.32	<1	19	1260	<1	3.11	14	3.02	0.01

Certified By





# ACCURASSAY LABORATORIES

A DIVISION OF ASSAY LABORATORY SERVICES INC.

1070 LITHIUM DRIVE, UNIT 2  
THUNDER BAY, ONTARIO P7B 6G3  
PHONE (807) 623-6448  
FAX (807) 623-6820

Page 2

PLACER DOME CANADA LTD.  
GENERAL DELIVERY  
MARATHON, ONTARIO  
POT 2E0

September 6, 1995

Job #9541124

ATTENTION: STEVE ROACH

Sample #	Mn ppm	Mo ppm	Na %	Ni ppm	P ppm	Pb ppm	Sb ppm	Si ppm	Sr ppm	Ti %	V ppm	W ppm	Zn ppm	Hg ppm
TM10754	450	2	0.06	91	915	<2	7	<0.01	14	0.34	101	<2	67	<3
TM10755	368	2	0.06	85	753	10	<2	<0.01	11	0.31	95	<2	41	<3
TM10756	345	2	0.06	88	849	<2	6	0.01	11	0.32	101	<2	35	<3
TM10757	195	8	0.05	59	900	11	<2	<0.01	20	0.14	50	<2	18	<3
TM10758	533	4	0.03	91	1149	15	4	0.01	54	0.09	43	3	46	<3
TM10759	502	1	0.07	98	692	5	<2	0.01	15	0.36	99	<2	55	<3
TM10760	529	3	0.07	105	798	3	<2	0.01	11	0.39	101	<2	75	<3
TM10779	466	2	0.05	84	723	12	<2	<0.01	20	0.31	82	2	74	<3
TM10780	218	1	0.04	28	1203	8	<2	0.01	76	0.15	35	<2	23	<3
TM10781	216	2	0.05	27	1360	5	2	0.01	75	0.18	38	3	26	<3
TM10782	197	1	0.03	22	1157	10	4	<0.01	96	0.13	30	<2	11	<3
TM10783	231	2	0.03	24	1114	9	2	0.01	85	0.13	35	<2	14	<3
TM10784	260	1	0.03	26	1043	7	<2	<0.01	90	0.14	40	<2	21	<3
TM10785	324	1	0.04	28	1058	8	4	0.01	108	0.15	45	<2	33	<3
TM10786	220	1	0.03	15	625	8	<2	<0.01	90	0.13	24	<2	32	<3
TM10787	189	<1	0.03	14	487	8	<2	0.01	70	0.14	20	<2	37	<3
TM10788	239	1	0.04	25	915	5	<2	0.01	85	0.16	32	<2	24	<3
TM10789	111	1	0.03	18	774	3	<2	<0.01	30	0.07	10	<2	6	<3
TM10790	190	1	0.02	69	842	<2	5	<0.01	23	0.21	45	<2	24	<3
TM10791	227	<1	0.01	407	162	<2	<2	0.01	9	0.12	46	<2	8	<3
TM10792	462	1	0.06	29	480	<2	<2	0.01	13	0.14	71	<2	12	<3
TM10793	205	1	0.03	27	420	<2	2	<0.01	17	0.09	29	<2	14	<3
TM10794	487	<1	<0.01	408	63	4	<2	0.01	2	0.16	40	<2	69	<3
TM10795	373	1	0.04	267	163	12	2	<0.01	7	0.12	30	<2	46	<3
TM10796	479	<1	0.02	384	429	4	3	0.01	9	0.24	48	<2	65	<3
TM10797	499	1	0.02	397	417	8	<2	0.01	9	0.24	50	<2	70	<3

Certified By \_\_\_\_\_



# ACCURASSAY LABORATORIES

A DIVISION OF ASSAY LABORATORY SERVICES INC.

1070 LITHIUM DRIVE, UNIT 2  
THUNDER BAY, ONTARIO P7B 6G3  
PHONE (807) 623-6448  
FAX (807) 623-6820

Page 1

PLACER DOME CANADA LTD.  
GENERAL DELIVERY  
MARATHON, ONTARIO  
POT 2E0

September 6, 1995

Job #9541149

ATTENTION: STEVE ROACH

Sample #	Ag ppm	Al %	As ppm	Ba ppm	Be ppm	Bi ppm	Ca %	Cd ppm	Co ppm	Cr ppm	Cu ppm	Fe %	Hg ppm	La ppm	Mg %
TM-10798	0.2	0.43	15	10	<1	<3	0.44	<1	17	280	9	1.01	<1	19	0.39
TM-10799	0.1	0.36	18	9	<1	<3	0.36	<1	28	391	6	1.17	<1	11	0.32
TM-10800	0.1	0.53	16	6	<1	<3	0.38	<1	26	403	5	1.34	<1	11	0.67
TM-10801	0.2	0.38	16	13	<1	<3	0.66	<1	21	346	9	1.01	<1	67	0.46
TM-10802	0.2	1.69	25	32	<1	<3	0.82	<1	23	518	6	2.82	<1	77	2.13
TM-10803	0.2	1.86	30	39	<1	<3	0.86	<1	25	599	8	3.08	<1	78	2.36
TM-10804	0.3	2.53	26	16	2	<3	0.32	<1	34	1147	2	3.48	<1	3	3.88
TM-10805	0.3	3.24	18	13	<1	<3	0.22	<1	42	1575	7	4.19	<1	<1	5.43
TM-10806	0.4	2.41	25	10	<1	<3	0.12	<1	60	1948	<1	3.54	<1	<1	4.79
TM-10807	0.3	1.47	9	17	<1	<3	0.46	<1	74	1498	7	5.43	<1	<1	11.18
TM-10808	0.3	1.64	26	10	<1	<3	0.27	<1	44	1453	26	3.48	<1	<1	3.60
TM-10809	0.2	1.57	39	12	<1	<3	1.57	<1	53	1610	11	4.35	<1	<1	6.41
TM-10810	0.3	1.66	34	12	<1	<3	2.37	<1	54	1577	33	4.12	<1	<1	5.22
TM-10811	0.3	2.34	24	49	<1	<3	0.34	<1	43	1204	14	2.97	<1	<1	3.64
TM-10812	0.4	2.51	16	104	<1	<3	0.21	<1	47	1401	18	3.16	<1	<1	3.85
TM-10813	0.1	0.81	12	69	<1	<3	0.36	<1	16	441	12	1.33	<1	32	0.98
TM-10814	0.2	1.22	17	179	<1	<3	0.70	<1	21	442	44	2.43	<1	19	0.98
TM-10815	0.3	2.81	25	214	<1	<3	0.42	<1	43	712	60	5.27	<1	13	2.69
TM-10816	0.2	2.56	29	190	<1	<3	0.45	<1	40	692	55	4.68	<1	12	2.47
TM-10817	0.3	2.89	28	121	<1	<3	0.78	<1	40	696	60	4.69	<1	17	2.59
TM-10818	0.3	2.79	26	122	<1	<3	0.83	<1	41	729	66	4.51	<1	17	2.45
TM-10819	0.4	3.69	28	230	<1	<3	0.50	<1	41	637	69	5.84	<1	16	3.30
TM-10820	0.4	3.74	32	255	<1	<3	0.66	<1	45	727	75	6.19	<1	14	3.35
TM-10821	0.6	3.48	33	150	<1	<3	0.70	1	49	833	73	5.81	<1	13	3.19
TM-10822	0.4	3.31	35	182	<1	<3	0.75	<1	37	740	53	5.40	<1	15	2.96
TM-10823	1.4	1.59	29	72	2	<3	1.24	<1	11	243	42	2.39	<1	33	1.00
TM-10824	1.8	1.68	25	76	9	<3	1.19	<1	6	284	10	1.84	<1	52	0.87

Certified By



# ACCURASSAY LABORATORIES

A DIVISION OF ASSAY LABORATORY SERVICES INC.

1070 LITHIUM DRIVE, UNIT 2  
THUNDER BAY, ONTARIO P7B 6G3  
PHONE (807) 623-6448  
FAX (807) 623-6820

Page 1

PLACER DOME CANADA LTD.  
GENERAL DELIVERY  
MARATHON, ONTARIO  
POT 2E0

September 6, 1995

Job #9541149

ATTENTION: STEVE ROACH

Sample #	Mn ppm	Mo ppm	Na %	Ni ppm	P ppm	Pb ppm	Sb ppm	Si ppm	Sr ppm	Ti %	V ppm	W ppm	Zn ppm	K %
TM-10798	140	22	0.06	30	664	10	<2	0.01	31	0.19	22	4	17	0.01
TM-10799	135	1	0.06	27	443	4	3	0.01	28	0.19	20	6	17	0.02
TM-10800	176	8	0.05	66	556	5	2	<0.01	14	0.22	25	2	20	0.01
TM-10801	134	1	0.04	48	1577	16	4	0.01	39	0.35	25	4	18	0.01
TM-10802	454	1	0.06	171	2210	13	13	0.01	49	0.34	52	8	45	0.05
TM-10803	501	1	0.07	193	2114	13	11	0.01	51	0.37	58	11	56	0.08
TM-10804	693	1	0.03	435	102	18	7	0.01	6	0.26	43	5	102	0.02
TM-10805	686	<1	0.01	625	50	5	4	0.01	3	0.22	55	2	105	0.01
TM-10806	296	<1	0.01	821	197	9	10	0.01	3	0.05	84	4	31	0.01
TM-10807	545	<1	0.01	1309	76	<2	2	0.02	6	0.03	51	10	33	0.01
TM-10808	255	<1	<0.01	586	156	2	<2	0.01	18	0.03	75	12	20	0.01
TM-10809	456	1	<0.01	779	113	<2	<2	0.01	31	0.04	53	11	22	0.01
TM-10810	412	<1	<0.01	795	185	<2	4	0.01	44	0.03	65	14	24	0.01
TM-10811	348	3	0.02	562	301	5	<2	0.02	9	0.24	53	7	38	0.76
TM-10812	383	19	0.03	605	200	<2	2	0.01	7	0.23	62	6	50	1.68
TM-10813	140	4	0.06	94	736	8	<2	0.01	25	0.15	30	7	35	0.37
TM-10814	314	1	0.06	36	778	9	<2	0.01	22	0.26	75	8	62	0.57
TM-10815	489	3	0.08	353	562	8	<2	0.02	18	0.34	153	7	74	0.98
TM-10816	405	4	0.06	355	590	7	<2	0.01	15	0.32	152	5	74	0.89
TM-10817	455	2	0.07	334	697	39	2	0.01	22	0.27	149	12	169	0.52
TM-10818	451	1	0.07	326	737	40	<2	0.02	24	0.28	147	6	162	0.54
TM-10819	680	4	0.06	357	583	3	<2	0.02	14	0.28	156	3	92	1.21
TM-10820	640	3	0.08	406	562	3	<2	0.02	22	0.34	166	6	95	1.56
TM-10821	616	2	0.08	426	613	31	<2	0.01	25	0.31	163	4	434	0.87
TM-10822	546	2	0.07	349	661	14	<2	0.01	51	0.32	154	2	186	0.96
TM-10823	254	7	0.04	72	177	78	<2	0.01	25	0.19	49	8	144	0.13
TM-10824	294	1	0.12	43	134	94	<2	0.01	57	0.19	46	5	79	0.17

Certified By



# ACCURASSAY LABORATORIES

A DIVISION OF ASSAY LABORATORY SERVICES INC.

1070 LITHIUM DRIVE, UNIT 2  
THUNDER BAY, ONTARIO P7B 6G3  
PHONE (807) 623-6448  
FAX (807) 623-6820

Page 2

PLACER DOME CANADA LTD.  
GENERAL DELIVERY  
MARATHON, ONTARIO  
POT 2E0

September 6, 1995

Job #9541149

ATTENTION: STEVE ROACH

Sample #	Ag ppm	Al %	As ppm	Ba ppm	Be ppm	Bi ppm	Ca %	Cd ppm	Co ppm	Cr ppm	Cu ppm	Fe %	Hg ppm	La ppm	Mg %
TM-10825	0.2	0.43	15	52	1	<3	0.84	<1	32	691	89	6.06	<3	14	3.31
TM-10826	2.6	3.43	31	79	<1	<3	1.06	<1	39	712	58	5.46	<3	14	3.15
TM-10827	0.3	3.57	32	140	1	<3	0.80	<1	36	669	76	4.87	<3	13	2.90
TM-10828	0.2	3.22	26	126	<1	<3	0.63	<1	34	745	57	3.51	<3	13	1.95
TM-10829	0.2	2.39	16	124	<1	<3	1.10	1	38	749	90	4.85	<3	15	2.74
TM-10830	0.2	3.06	33	122	<1	<3	1.15	<1	39	751	94	4.75	<3	15	2.66
TM-10831	0.3	3.09	28	157	<1	<3	0.81	<1	34	667	58	4.05	<3	13	2.44
TM-10832	0.2	3.16	24	92	<1	<3	0.64	<1	45	759	77	5.52	<3	13	3.38
TM-10833	0.4	3.62	31	45	<1	<3	0.63	<1	42	737	66	4.54	<3	12	2.55
TM-10834	0.4	2.52	21	122	<1	<3	0.52	<1	34	611	83	4.33	<3	14	2.58
TM-10835	0.3	2.82	23	236	<1	<3	0.49	<1	34	674	52	4.08	<3	13	2.49
TM-10836	0.1	3.08	25	193	<1	<3	0.51	<1	42	681	92	4.17	<3	13	2.44
TM-10837	0.2	2.93	18	157	<1	<3	0.52	<1	35	608	65	4.36	<3	14	2.54
TM-10838	0.2	3.00	26	200	<1	<3	0.58	1	37	618	84	4.40	<3	13	2.62
TM-10839	0.1	2.92	28	187	<1	<3	0.67	<1	38	691	78	4.11	<3	14	2.39
TM-10840							MISSING								
TM-10841	0.1	2.82	18	209	<1	<3	0.66	<1	37	710	71	3.70	<3	13	2.19
TM-10842	0.1	2.86	13	173	<1	<3	0.47	<1	37	633	61	4.10	<3	12	2.52
TM-10843	0.1	2.43	18	161	<1	<3	0.45	<1	34	635	66	3.43	<3	12	1.97
TM-10844	0.1	2.82	19	121	<1	<3	0.52	<1	35	607	56	4.66	<3	13	2.62
TM-10845	0.1	3.55	30	57	<1	<3	0.98	<1	40	662	76	5.65	<3	16	3.31
TM-10846	0.1	2.52	23	142	<1	<3	0.45	<1	39	707	70	3.88	<3	12	2.30
TM-10847	0.1	2.40	23	137	<1	<3	0.51	<1	33	666	64	3.78	<3	11	2.18
TM-10848	0.1	2.21	22	119	<1	<3	0.45	<1	32	593	77	3.42	<3	11	1.97
TM-10849	0.1	2.45	20	129	<1	<3	0.50	<1	37	684	86	3.78	<3	12	2.17
TM-10850	0.1	3.10	33	158	<1	<3	0.65	1	42	771	73	4.89	<3	14	2.87
TM-10851	0.1	1.54	31	35	<1	<3	1.04	<1	18	529	34	1.83	<3	32	1.17

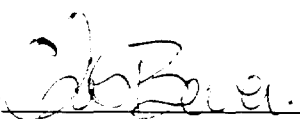
Certified By 



# ACCURASSAY LABORATORIES

A DIVISION OF ASSAY LABORATORY SERVICES INC.

1070 LITHIUM DRIVE, UNIT 2  
THUNDER BAY, ONTARIO P7B 6G3  
PHONE (807) 623-6448  
FAX (807) 623-6820

Page 2

PLACER DOME CANADA LTD.  
GENERAL DELIVERY  
MARATHON, ONTARIO  
POT 2E0

September 6, 1995

Job #9541149

ATTENTION: STEVE ROACH

Sample #	Mn ppm	Mo ppm	Na %	Ni ppm	P ppm	Pb ppm	Sb ppm	Si ppm	Sr ppm	Ti %	V ppm	W ppm	Zn ppm	K %
TM-10825	747	17	0.08	344	589	224	6	0.02	17	0.31	144	11	1309	0.18
TM-10826	452	3	0.06	397	645	4	<2	0.01	13	0.27	152	9	93	0.39
TM-10827	388	1	0.11	388	616	9	<2	0.01	55	0.28	148	3	99	0.76
TM-10828	303	2	0.15	351	637	7	<2	0.02	41	0.26	147	8	44	0.71
M-10829+30COMP	362	2	0.08	408	569	13	<2	0.02	22	0.32	152	10	52	0.68
M-10830+29COMP	372	1	0.10	393	571	7	<2	0.02	26	0.32	148	8	50	0.70
TM-10831	340	2	0.15	332	614	4	<2	0.01	115	0.25	146	9	53	0.83
TM-10832	511	1	0.09	406	627	7	<2	0.01	68	0.22	163	6	68	0.46
TM-10833	445	3	0.07	388	478	20	<2	0.01	21	0.19	148	12	46	0.21
TM-10834	403	3	0.09	307	535	9	<2	0.01	57	0.22	136	3	28	0.60
TM-10835	313	1	0.15	322	491	4	<2	0.01	103	0.27	142	11	42	1.24
TM-10836	329	2	0.14	417	542	6	<2	0.01	66	0.27	153	11	55	0.93
TM-10837	340	1	0.10	294	585	4	<2	0.02	66	0.27	140	4	43	0.84
TM-10838	331	2	0.11	337	559	4	3	0.01	66	0.27	149	2	53	1.00
TM-10839	329	3	0.13	367	545	16	<2	0.01	51	0.29	150	4	56	0.92
TM-10840							MISSING							
TM-10841	275	1	0.13	370	519	6	4	0.01	68	0.28	133	8	36	1.12
TM-10842	321	2	0.10	369	561	6	<2	0.01	46	0.27	141	4	37	0.99
TM-10843	254	2	0.11	319	535	10	<2	0.01	49	0.24	121	2	27	0.96
TM-10844	392	1	0.10	348	584	13	<2	0.02	45	0.29	139	5	33	0.69
TM-10845	541	2	0.06	339	638	13	<2	0.02	19	0.28	154	7	64	0.30
TM-10846	320	3	0.09	324	460	8	<2	0.01	26	0.28	148	10	35	0.85
TM-10847	293	2	0.07	290	457	49	<2	0.01	40	0.26	140	4	87	0.74
TM-10848	284	2	0.06	257	498	11	<2	0.01	37	0.24	130	9	32	0.61
TM-10849	330	2	0.07	295	526	13	<2	0.01	41	0.27	143	8	38	0.67
TM-10850	437	2	0.07	297	674	11	<2	0.01	31	0.39	155	8	65	0.85
TM-10851	214	3	0.08	129	1167	15	<2	0.02	41	0.14	61	11	20	0.22

Certified By



# ACCURASSAY LABORATORIES

A DIVISION OF ASSAY LABORATORY SERVICES INC.

1070 LITHIUM DRIVE, UNIT 2  
THUNDER BAY, ONTARIO P7B 6G3  
PHONE (807) 623-6448  
FAX (807) 623-6820

Page 3

PLACER DOME CANADA LTD.  
GENERAL DELIVERY  
MARATHON, ONTARIO  
POT 2E0

September 6, 1995

Job #9541149

ATTENTION: STEVE ROACH

Sample #	Ag ppm	Al %	As ppm	Ba ppm	Be ppm	Bi ppm	Ca %	Cd ppm	Co ppm	Cr ppm	Cu ppm	Fe %	Hg ppm	La ppm	Mg %
TM-10852	0.2	2.87	25	62	<1	<3	0.56	1	44	782	74	4.83	<3	11	2.79
TM-10853	0.3	2.82	31	62	<1	<3	0.55	1	43	775	73	4.75	<3	10	2.75
TM-10854	0.2	3.53	28	86	<1	<3	1.05	2	40	607	61	4.98	<3	16	3.06
TM-10855	0.2	3.25	27	94	<1	<3	0.66	<1	42	670	54	4.91	<3	15	3.03
TM-10856	0.1	2.99	23	75	<1	<3	0.73	<1	41	679	79	4.86	<3	18	2.85
TM-10857	0.3	3.08	26	31	<1	<3	0.66	<1	47	691	95	5.77	<3	14	3.26
TM-10858	0.8	2.57	27	19	<1	<3	1.07	<1	47	676	314	4.44	<3	13	2.38
TM-10859	0.3	3.16	19	31	<1	<3	0.66	<1	44	692	61	5.76	<3	17	3.28
TM-10860	0.2	3.15	34	26	<1	<3	1.81	<1	50	692	42	4.84	<3	17	2.51
TM-10861	0.2	3.57	30	50	<1	<3	0.48	<1	63	789	77	6.96	<3	15	3.89
TM-10862	0.2	3.49	24	34	<1	<3	0.91	1	51	782	44	6.17	<3	18	3.51
TM-10863	0.3	3.02	22	94	<1	<3	0.79	<1	45	710	74	4.94	<3	19	2.81
TM-10864	0.2	3.03	24	67	<1	<3	0.70	<1	45	675	70	5.18	<3	16	3.04
TM-10865	0.1	2.74	25	75	<1	<3	0.82	1	40	652	58	4.17	<3	16	2.42
TM-10866	0.1	2.85	22	100	<1	<3	0.69	<1	45	694	68	4.45	<3	13	2.67
TM-10867	0.1	2.54	22	159	<1	<3	0.46	<1	40	614	68	3.97	<3	13	2.33
TM-10868	0.2	2.87	29	85	<1	<3	0.52	<1	51	967	44	5.30	<3	10	2.99
TM-10869	0.1	2.39	23	195	<1	<3	0.37	<1	38	638	63	3.47	<3	12	2.09
TM-10870	0.1	2.78	25	145	<1	<3	0.66	<1	45	708	58	4.35	<3	13	2.51
TM-10871	0.2	2.41	15	94	<1	<3	1.04	<1	37	700	58	3.50	<3	14	1.99
TM-10872	0.1	1.18	18	26	<1	<3	1.38	<1	30	1071	22	1.71	<3	1	0.81
TM-10873	0.1	2.47	22	98	<1	<3	1.03	<1	40	703	58	3.58	<3	14	2.04
TM-10874	0.1	3.38	34	87	<1	<3	1.16	<1	46	702	68	5.08	<3	13	2.94
TM-10875	0.1	0.43	9	15	<1	<3	0.14	<1	30	1345	7	1.05	<3	<1	0.33
TM-10876	0.2	2.36	24	143	<1	<3	0.63	<1	29	576	65	3.53	<3	13	1.85
TM-10877	0.1	1.18	4	440	<1	<3	0.42	<1	10	304	98	2.36	<3	33	0.85
TM-10878	0.2	3.63	23	101	<1	<3	0.49	<1	41	793	58	6.12	<3	9	3.64

Certified By



# ACCURASSAY LABORATORIES

A DIVISION OF ASSAY LABORATORY SERVICES INC.

1070 LITHIUM DRIVE, UNIT 2  
THUNDER BAY, ONTARIO P7B 6G3  
PHONE (807) 623-6448  
FAX (807) 623-6820

Page 3

PLACER DOME CANADA LTD.  
GENERAL DELIVERY  
MARATHON, ONTARIO  
POT 2E0

September 6, 1995

Job #9541149

ATTENTION: STEVE ROACH

Sample #	Mn ppm	Mo ppm	Na %	Ni ppm	P ppm	Pb ppm	Sb ppm	Si ppm	Sr ppm	Ti %	V ppm	W ppm	Zn ppm	K %
TM-10852	507	1	0.05	336	542	12	6	0.01	24	0.28	157	11	53	0.31
TM-10853	498	1	0.05	332	534	10	<2	0.01	24	0.28	153	7	53	0.31
TM-10854	567	2	0.09	337	654	13	<2	0.02	24	0.35	149	13	64	0.48
TM-10855	538	1	0.07	333	591	16	<2	0.01	38	0.29	147	3	56	0.49
TM-10856	603	1	0.07	340	630	10	<2	0.01	31	0.3	157	12	65	0.42
TM-10857	714	1	0.05	343	568	29	<2	0.02	13	0.27	156	12	256	0.15
TM-10858	511	2	0.04	285	553	40	2	0.01	7	0.29	121	10	190	0.04
TM-10859	710	2	0.04	310	625	13	<2	0.01	9	0.29	153	6	27	0.14
TM-10860	584	2	0.05	283	668	32	<2	0.01	9	0.32	135	12	31	0.09
TM-10861	940	2	0.06	417	606	14	<2	0.02	15	0.36	182	9	49	0.21
TM-10862	790	3	0.06	340	574	13	<2	0.02	12	0.39	164	9	67	0.15
TM-10863	593	1	0.08	305	705	22	<2	0.01	27	0.36	155	6	90	0.51
TM-10864	514	3	0.06	319	615	5	<2	0.01	22	0.34	156	9	80	0.37
TM-10865	421	2	0.07	255	684	16	<2	0.01	27	0.32	137	8	43	0.47
TM-10866	459	2	0.08	311	594	11	<2	0.02	28	0.33	148	7	64	0.53
TM-10867	340	1	0.08	299	549	7	<2	0.01	34	0.28	135	8	53	0.86
TM-10868	452	2	0.04	341	377	13	<2	0.02	17	0.28	148	5	89	0.44
TM-10869	246	2	0.11	326	547	5	<2	0.01	33	0.24	135	8	43	0.97
TM-10970	391	2	0.10	342	519	5	<2	0.02	33	0.29	145	8	61	0.83
TM-10871	343	2	0.08	324	562	12	<2	0.01	36	0.22	123	10	37	0.47
TM-10872	185	1	0.02	85	180	16	<2	0.01	29	0.02	30	10	319	0.13
TM-10873	352	1	0.09	334	554	10	<2	0.01	39	0.22	126	5	36	0.48
TM-10874	575	3	0.09	393	521	13	<2	0.02	45	0.28	153	3	67	0.44
TM-10875	131	1	0.01	55	94	2	<2	0.01	15	0.05	26	4	17	0.05
TM-10876	208	2	0.10	350	626	4	<2	0.01	40	0.23	116	6	39	0.91
TM-10877	159	1	0.07	32	653	9	<2	0.01	36	0.17	50	5	44	0.60
TM-10878	687	1	0.10	426	580	10	<2	0.02	67	0.22	166	6	69	0.56

Certified By



# ACCURASSAY LABORATORIES

A DIVISION OF ASSAY LABORATORY SERVICES INC.

1070 LITHIUM DRIVE, UNIT 2  
THUNDER BAY, ONTARIO P7B 6G3  
PHONE (807) 623-6448  
FAX (807) 623-6820

Page 4

PLACER DOME CANADA LTD.  
GENERAL DELIVERY  
MARATHON, ONTARIO  
POT 2E0

September 6, 1995

Job #9541149

ATTENTION: STEVE ROACH

Sample #	Ag ppm	Al %	As ppm	Ba ppm	Be ppm	Bi ppm	Ca %	Cd ppm	Co ppm	Cr ppm	Cu ppm	Fe %	Hg ppm	La ppm	Mg %
TM-10879	0.1	2.83	15	34	<1	<3	0.37	6	40	715	60	5.55	<3	8	3.14
TM-10880	0.1	1.92	14	139	<1	<3	0.33	<1	29	696	46	3.01	<3	8	1.74
TM-10881	0.1	2.43	19	135	<1	<3	0.54	<1	29	597	62	3.51	<3	11	2.08
TM-10882	0.1	2.50	20	204	<1	<3	0.38	<1	32	667	76	3.38	<3	10	1.99
TM-10883	0.1	2.21	16	162	<1	<3	0.37	<1	27	535	48	2.95	<3	9	1.78
TM-10884	0.1	2.14	23	171	<1	<3	0.35	<1	31	581	60	3.13	<3	10	1.82
TM-10885	0.1	3.24	17	302	<1	<3	0.42	<1	30	548	55	4.53	<3	9	2.73
TM-10886	0.1	2.12	22	151	<1	<3	0.39	<1	32	742	74	3.05	<3	13	1.87
TM-10887	0.1	1.84	34	45	<1	<3	1.44	<1	21	486	185	2.87	<3	38	1.28
TM-10888	0.1	1.45	22	434	<1	<3	0.59	<1	14	373	70	2.51	<3	34	1.04
TM-10889	0.1	2.49	28	83	<1	<3	0.62	<1	18	395	50	5.57	<3	22	1.93
TM-10890	0.1	1.12	28	148	<1	<3	0.61	<1	11	282	40	13.83	<3	15	0.65
TM-10891	0.1	0.76	20	42	<1	<3	0.85	<1	8	264	41	13.46	<3	10	0.39
TM-10892	0.1	2.30	26	356	<1	<3	0.69	<1	9	245	41	10.87	<3	24	1.45
TM-10893	0.1	2.01	16	146	<1	<3	0.77	<1	9	203	31	11.90	<3	17	1.30
TM-10894	0.1	1.17	17	76	<1	<3	0.97	<1	9	256	28	11.06	<3	14	0.65
TM-10895	0.2	1.82	27	1332	<1	<3	0.75	<1	10	197	40	13.17	<3	16	1.26
TM-10896	0.1	1.55	19	797	<1	<3	0.85	<1	17	379	43	15.38	<3	14	1.14
TM-10897	0.1	2.09	17	400	<1	<3	1.06	<1	12	289	34	13.00	<3	16	1.26
TM-10898	0.1	2.04	28	392	<1	<3	1.04	<1	16	366	40	13.13	<3	16	1.24
TM-10899	0.1	3.33	25	149	<1	<3	0.63	<1	44	704	56	5.72	<3	8	3.06
TM-10900	0.1	2.85	17	336	<1	<3	0.46	<1	22	315	58	4.61	<3	27	1.85
TM-10901	0.1	2.43	26	498	<1	<3	0.28	<1	24	351	56	4.04	<3	18	1.69
TM-10902	0.1	1.01	26	117	<1	<3	1.12	<1	14	219	82	1.82	<3	31	0.81
TM-10903	0.1	2.26	25	283	<1	<3	0.47	<1	26	418	56	4.22	<3	24	1.74
TM-10904	0.1	2.66	27	232	<1	<3	0.33	<1	26	326	55	4.64	<3	17	1.73
TM-10905	0.1	2.20	20	344	<1	<3	0.48	1	23	489	51	4.33	<3	27	1.47
TM-10906	0.1	1.77	36	68	<1	<3	0.88	<1	22	432	47	3.59	<3	33	1.43

Certified By





# ACCURASSAY LABORATORIES

A DIVISION OF ASSAY LABORATORY SERVICES INC.

1070 LITHIUM DRIVE, UNIT 2  
THUNDER BAY, ONTARIO P7B 6G3  
PHONE (807) 623-6448  
FAX (807) 623-6820

Page 4

PLACER DOME CANADA LTD.  
GENERAL DELIVERY  
MARATHON, ONTARIO  
POT 2E0

September 6, 1995

Job #9541149

ATTENTION: STEVE ROACH

Sample #	Mn ppm	Mo ppm	Na %	Ni ppm	P ppm	Pb ppm	Sb ppm	Si ppm	Sr ppm	Ti %	V ppm	W ppm	Zn ppm	K %
TM-10879	717	2	0.07	389	512	9	<2	0.01	12	0.25	148	19	4219	0.17
TM-10880	241	1	0.10	330	585	3	<2	0.01	20	0.22	118	<2	29	0.83
TM-10881	275	2	0.10	334	498	4	<2	0.01	31	0.23	122	<2	64	0.77
TM-10882	248	1	0.14	340	489	<2	<2	0.02	33	0.24	129	<2	41	1.12
TM-10883	224	1	0.13	287	502	<2	<2	0.01	26	0.21	115	3	33	0.98
TM-10884	216	1	0.11	339	498	<2	<2	0.01	16	0.23	131	<2	38	1.06
TM-10885	247	2	0.14	326	469	<2	<2	0.01	29	0.34	140	<2	59	1.94
TM-10886	235	1	0.12	347	532	<2	<2	0.02	21	0.24	125	2	24	0.87
TM-10887	281	2	0.08	132	755	12	<2	0.01	29	0.22	76	6	293	0.15
TM-10888	235	1	0.07	64	1133	3	<2	0.01	24	0.21	57	2	15	0.47
TM-10889	471	2	0.06	140	811	7	<2	0.01	13	0.29	91	<2	37	0.35
TM-10890	209	<1	0.06	31	1573	4	<2	0.01	27	0.1	41	<2	17	0.48
TM-10891	221	1	0.08	26	1619	4	<2	0.01	30	0.06	31	6	19	0.09
TM-10892	435	2	0.05	45	1386	9	<2	0.01	16	0.19	50	6	24	0.79
TM-10893	417	2	0.06	38	1274	3	3	0.01	18	0.16	44	9	20	0.35
TM-10894	334	2	0.07	28	1597	4	<2	0.01	22	0.09	35	9	19	0.19
TM-10895	496	1	0.06	41	1406	5	3	0.01	18	0.18	47	9	23	0.99
TM-10896	514	2	0.05	43	1709	10	<2	0.01	22	0.15	44	11	21	0.88
TM-10897	467	1	0.08	37	1766	6	5	0.02	24	0.2	53	30	21	1.03
TM-10898	473	2	0.07	39	1905	13	3	0.01	22	0.19	53	15	21	1.02
TM-10899	440	2	0.06	388	640	4	3	0.01	11	0.32	164	6	62	1.29
TM-10900	541	3	0.09	117	859	9	<2	0.01	16	0.51	120	2	155	1.97
TM-10901	302	2	0.09	105	831	11	<2	0.01	13	0.41	112	<2	56	1.98
TM-10902	241	2	0.06	58	1333	13	<2	0.01	44	0.25	44	6	20	0.30
TM-10903	522	2	0.04	105	896	13	<2	0.01	11	0.44	111	6	68	1.60
TM-10904	504	2	0.06	121	739	9	<2	0.01	12	0.49	112	<2	74	1.49
TM-10905	484	1	0.06	82	994	12	<2	0.01	26	0.36	83	14	50	1.62
TM-10906	602	5	0.05	81	969	67	<2	0.01	37	0.39	86	10	120	0.26

Certified By



# ACCURASSAY LABORATORIES

A DIVISION OF ASSAY LABORATORY SERVICES INC.

1070 LITHIUM DRIVE, UNIT 2  
THUNDER BAY, ONTARIO P7B 6G3  
PHONE (807) 623-6448  
FAX (807) 623-6820

PLACER DOME CANADA LTD.  
GENERAL DELIVERY  
MARATHON, ONTARIO  
POT 2E0

Page 1

September 25, 1995

Job #9541226

ATTENTION: STEVE ROACH

SAMPLE #	Ag ppm	Al %	As ppm	Ba ppm	Be ppm	Bi ppm	Ca %	Cd ppm	Co ppm	Cr ppm	Cu ppm	Fe %	Hg ppm	K %	La ppm
TM-10907	<0.1	1.51	21	71	<1	<3	0.46	1	22	386	49	3.40	<3	0.25	27
TM-10908	<0.1	1.71	31	21	<1	<3	0.59	<1	21	386	56	3.76	<3	0.06	31
TM-10909	<0.1	2.48	28	17	3	<3	2.60	2	25	412	20	2.68	<3	0.08	36
TM-10910	<0.1	0.16	2	3	2	<3	0.05	1	4	335	8	0.41	<3	0.07	14
TM-10911	<0.1	0.07	3	3	<1	<3	0.06	2	5	340	<1	0.31	<3	0.05	8
TM-10912	<0.1	0.13	2	5	1	<3	0.06	3	5	300	<1	0.34	<3	0.06	5
TM-10913	<0.1	1.68	7	19	<1	<3	0.52	3	20	454	38	3.70	<3	0.05	28
TM-10914	<0.1	1.67	3	18	<1	<3	0.59	4	18	359	39	3.83	<3	0.04	28
TM-10915	<0.1	1.73	3	31	<1	<3	0.51	3	17	381	39	3.79	<3	0.08	26
TM-10916	<0.1	1.71	5	23	<1	<3	0.53	4	19	352	30	3.61	<3	0.06	21
TM-10917	<0.1	1.51	17	16	<1	<3	0.71	<1	17	372	53	2.93	<3	0.04	27
TM-10918	<0.1	0.22	5	4	2	<3	0.08	<1	8	299	5	0.54	<3	0.05	6
TM-10919	<0.1	0.21	3	4	2	<3	0.07	<1	6	292	1	0.39	<3	0.09	3
TM-10920	<0.1	2.06	12	113	<1	<3	0.69	<1	25	352	42	4.02	<3	0.35	28
TM-10921	<0.1	1.90	13	102	<1	<3	0.69	1	22	324	40	3.65	<3	0.33	27
TM-10922	<0.1	1.94	14	81	<1	<3	1.16	1	27	566	61	3.38	<3	0.23	26
TM-10923	<0.1	2.53	16	147	<1	<3	0.54	<1	25	396	65	4.36	<3	0.77	21
TM-10924	<0.1	2.66	20	16	<1	<3	1.45	2	20	430	34	4.34	<3	0.08	25
TM-10925	<0.1	2.39	9	203	<1	<3	0.53	<1	23	334	60	4.09	<3	0.95	23
TM-10926	<0.1	2.06	15	19	<1	<3	0.98	<1	20	484	60	4.03	<3	0.12	25
TM-10927	<0.1	2.04	20	21	<1	<3	1.72	2	22	534	40	3.59	<3	0.14	24
TM-10928	0.1	2.54	27	15	<1	<3	1.36	<1	22	474	48	4.04	<3	0.05	27
TM-10951	<0.1	0.31	20	12	<1	<3	1.01	<1	4	214	33	0.52	<3	0.03	69
TM-10952	<0.1	0.55	24	14	<1	<3	2.73	<1	1	158	45	0.75	<3	0.05	73
TM-10953	<0.1	0.33	<2	11	<1	<3	3.03	<1	4	184	29	0.70	<3	0.03	64
TM-10954	0.1	0.61	25	9	<1	<3	1.69	<1	11	219	24	1.53	<3	0.03	49
TM-10955	<0.1	0.51	28	9	<1	<3	2.41	<1	6	118	218	1.63	<3	0.07	53
TM-10956	<0.1	0.78	34	16	<1	<3	1.69	<1	7	212	8	1.54	<3	0.04	114

Certified By



# ACCURASSAY LABORATORIES

A DIVISION OF ASSAY LABORATORY SERVICES INC.

1070 LITHIUM DRIVE, UNIT 2  
THUNDER BAY, ONTARIO P7B 6G3  
PHONE (807) 623-6448  
FAX (807) 623-6820

PLACER DOME CANADA LTD.  
GENERAL DELIVERY  
MARATHON, ONTARIO  
POT 2E0

Page 1

September 25, 1995

Job #9541226

ATTENTION: STEVE ROACH

SAMPLE #	Mg %	Mn ppm	Mo ppm	Na %	Ni ppm	P ppm	Pb ppm	Sb ppm	Si %	Sr ppm	Ti %	V ppm	W ppm	Zn ppm
TM-10907	1.37	581	2	0.02	74	810	76	<2	0.01	18	0.27	87	5	230
TM-10908	1.55	677	2	0.03	84	846	177	<2	0.01	16	0.30	97	3	455
TM-10909	0.98	539	1	0.04	59	776	53	3	0.01	30	0.22	75	<2	347
TM-10910	0.03	190	1	0.02	11	80	10	<2	<0.01	3	<0.01	6	<2	173
TM-10911	<0.01	134	<1	<0.01	6	63	10	<2	<0.01	2	<0.01	6	<2	59
TM-10912	0.03	116	<1	0.01	10	64	9	<2	<0.01	3	<0.01	6	<2	36
TM-10913	1.49	678	1	0.02	77	865	18	5	<0.01	20	0.26	86	3	120
TM-10914	1.53	800	<1	0.02	83	960	23	<2	<0.01	17	0.30	98	4	131
TM-10915	1.56	795	<1	0.01	83	907	25	3	<0.01	15	0.30	94	3	123
TM-10916	1.49	732	1	0.02	79	831	16	<2	<0.01	15	0.29	89	2	73
TM-10917	1.19	611	2	0.02	65	841	14	<2	0.01	16	0.21	70	3	206
TM-10918	0.13	155	1	0.02	12	77	11	<2	0.01	3	0.02	12	<2	54
TM-10919	0.08	128	1	0.02	12	57	6	<2	0.01	3	0.01	9	<2	86
TM-10920	1.82	743	1	0.05	93	968	12	<2	0.01	21	0.37	115	2	91
TM-10921	1.67	657	1	0.04	86	949	15	<2	0.01	19	0.34	104	<2	93
TM-10922	1.25	437	2	0.04	94	747	22	<2	0.01	38	0.21	87	2	130
TM-10923	1.77	534	1	0.07	111	740	22	<2	0.01	20	0.35	109	<2	127
TM-10924	1.69	590	1	0.04	100	772	13	<2	0.01	23	0.30	98	<2	42
TM-10925	1.72	450	1	0.09	104	802	17	<2	0.01	24	0.34	113	<2	111
TM-10926	1.76	548	2	0.03	88	809	14	<2	0.01	19	0.23	86	<2	52
TM-10927	1.44	466	2	0.05	96	773	15	<2	0.01	33	0.26	75	<2	49
TM-10928	1.73	556	1	0.03	91	815	9	<2	0.01	26	0.28	94	<2	49
TM-10951	0.15	121	1	0.03	9	1526	6	<2	0.01	129	0.12	20	<2	8
TM-10952	0.31	220	1	0.05	21	2158	6	<2	0.02	246	0.12	25	<2	11
TM-10953	0.28	341	<1	0.04	30	1325	<2	<2	0.01	161	0.15	23	<2	14
TM-10954	0.59	320	1	0.04	28	1030	2	4	0.02	90	0.12	38	<2	35
TM-10955	0.33	264	1	0.03	12	999	<2	<2	0.02	57	0.03	42	<2	14
TM-10956	0.62	306	2	0.05	25	2156	2	<2	0.02	235	0.16	48	<2	39

Certified By



# ACCURASSAY LABORATORIES

A DIVISION OF ASSAY LABORATORY SERVICES INC.

1070 LITHIUM DRIVE, UNIT 2  
THUNDER BAY, ONTARIO P7B 6G3  
PHONE (807) 623-6448  
FAX (807) 623-6820

PLACER DOME CANADA LTD.  
GENERAL DELIVERY  
MARATHON, ONTARIO  
POT 2E0

Page 2

September 25, 1995

Job #9541226

ATTENTION: STEVE ROACH

SAMPLE #	Ag ppm	Al %	As ppm	Ba ppm	Be ppm	Bi ppm	Ca %	Cd ppm	Co ppm	Cr ppm	Cu ppm	Fe %	Hg ppm	K %	La ppm
TM-10957	0.1	0.95	34	25	1	<3	2.31	<1	10	188	41	1.97	<3	0.06	169
TM-10958	<0.1	0.45	25	8	<1	<3	1.58	<1	10	197	18	1.30	<3	0.04	42
TM-10959	<0.1	0.43	20	13	<1	<3	1.07	<1	8	204	27	1.06	<3	0.03	42
TM-10960	<0.1	0.38	13	14	<1	<3	1.03	<1	8	196	20	0.94	<3	0.06	60
TM-10961	0.2	0.28	23	10	<1	<3	1.18	<1	7	194	17	0.67	<3	0.03	74
TM-10962	<0.1	0.22	20	9	<1	<3	1.21	<1	3	184	27	0.49	<3	0.02	48
TM-10963	<0.1	0.33	20	10	<1	<3	1.21	<1	3	160	41	0.69	<3	0.03	80
TM-10964	<0.1	0.20	22	8	<1	<3	0.79	<1	2	155	25	0.45	<3	0.02	63
TM-10965	0.1	0.30	27	11	<1	<3	1.22	<1	6	155	31	0.80	<3	0.03	86
TM-10966	<0.1	0.30	13	15	<1	<3	1.01	<1	5	169	21	0.73	<3	0.04	73
TM-10967	<0.1	0.26	14	12	<1	<3	0.89	2	4	171	41	0.61	<3	0.03	67
TM-10968	<0.1	0.22	13	14	<1	<3	0.67	<1	3	163	22	0.53	<3	0.04	59
TM-10969	<0.1	0.37	15	18	<1	<3	0.84	<1	5	164	28	0.83	<3	0.06	61
TM-10970	<0.1	0.27	11	17	<1	<3	1.35	<1	7	209	9	0.73	<3	0.05	63
TM-10971	<0.1	0.32	19	20	<1	<3	1.31	<1	10	185	14	0.96	<3	0.06	72
TM-10972	<0.1	0.27	18	15	<1	<3	1.28	<1	8	209	16	0.77	<3	0.05	69
TM-10973	<0.1	0.33	11	17	<1	<3	1.04	<1	6	221	16	0.82	<3	0.06	54
TM-10974	<0.1	0.30	6	14	<1	<3	0.98	<1	7	209	14	0.78	<3	0.06	55
TM-10976	<0.1	0.39	16	23	<1	<3	0.99	<1	5	224	27	0.83	<3	0.09	65
TM-10977	<0.1	0.24	11	15	<1	<3	1.45	<1	3	146	16	0.58	<3	0.06	74
TM-10978	<0.1	0.36	19	22	<1	<3	1.28	<1	4	201	19	0.86	<3	0.08	70
TM-10979	<0.1	0.49	18	12	<1	<3	1.68	<1	13	423	18	1.24	<3	0.02	21
TM-10980	<0.1	1.70	3	29	<1	<3	3.17	1	16	360	44	3.03	<3	0.60	20
TM-10981	<0.1	2.21	2	47	<1	<3	3.60	2	23	294	183	4.88	<3	0.96	29
TM-10982	<0.1	0.92	2	41	<1	<3	2.81	<1	10	283	58	2.06	<3	0.22	75
TM-10983										Incomplete					
TM-10984	<0.1	1.92	23	268	<1	<3	0.55	<1	22	264	59	3.61	<3	1.26	31
TM-10985	<0.1	2.17	17	135	<1	<3	0.40	<1	30	314	75	4.33	<3	0.78	17

Certified By



# ACCURASSAY LABORATORIES

A DIVISION OF ASSAY LABORATORY SERVICES INC.

1070 LITHIUM DRIVE, UNIT 2  
THUNDER BAY, ONTARIO P7B 6G3  
PHONE (807) 623-6448  
FAX (807) 623-6820

PLACER DOME CANADA LTD.  
GENERAL DELIVERY  
MARATHON, ONTARIO  
POT 2E0

Page 2

September 25, 1995

Job #9541226

ATTENTION: STEVE ROACH

SAMPLE #	Mg %	Mn ppm	Mo ppm	Na %	Ni ppm	P ppm	Pb ppm	Sb ppm	Si %	Sr ppm	Ti %	V ppm	W ppm	Zn ppm		
TM-10957	0.92	468	1	0.04	32	2284	7	<2	0.02	235	0.15	51	<2	60		
TM-10958	0.44	292	2	0.04	15	858	<2	<2	0.02	92	0.14	35	<2	32		
TM-10959	0.44	216	1	0.02	13	851	7	<2	0.01	90	0.13	28	<2	32		
TM-10960	0.34	191	2	0.03	19	1112	8	<2	0.01	91	0.17	26	<2	21		
TM-10961	0.23	156	1	0.04	14	1204	3	<2	0.01	84	0.16	22	<2	13		
TM-10962	0.14	159	1	0.03	9	874	5	<2	0.02	95	0.14	17	<2	8		
TM-10963	0.24	148	1	0.05	9	1640	4	<2	0.02	126	0.18	26	<2	12		
TM-10964	0.13	102	2	0.03	8	1187	6	<2	0.02	97	0.18	19	<2	5		
TM-10965	0.26	164	1	0.04	10	1567	7	<2	0.02	112	0.20	27	<2	12		
TM-10966	0.25	148	1	0.04	12	1147	7	<2	0.02	106	0.19	25	<2	13		
TM-10967	0.20	132	<1	0.03	7	1302	11	<2	0.01	108	0.16	23	<2	11		
TM-10968	0.18	105	1	0.02	7	1137	8	<2	0.01	82	0.12	18	<2	13		
TM-10969	0.37	170	1	0.03	16	1116	8	<2	0.01	90	0.15	24	<2	26		
TM-10970	0.22	182	1	0.04	11	1176	5	<2	0.01	97	0.12	22	5	16		
TM-10971	0.27	207	1	0.04	16	1132	12	2	0.01	108	0.16	26	7	20		
TM-10972	0.24	186	1	0.03	14	1033	14	<2	0.01	99	0.15	22	4	18		
TM-10973	0.29	161	1	0.04	15	1034	9	<2	0.01	99	0.13	23	<2	20		
TM-10974	0.27	147	1	0.03	13	1063	9	<2	0.01	91	0.13	22	<2	19		
TM-10976	0.34	163	<1	0.05	13	1380	5	<2	0.01	122	0.16	25	2	22		
TM-10977	0.19	201	1	0.03	8	1250	14	<2	0.01	130	0.15	19	2	15		
TM-10978	0.31	212	1	0.05	11	1268	7	<2	0.01	138	0.15	27	<2	24		
TM-10979	0.60	290	2	0.01	22	810	8	<2	0.01	74	0.10	35	<2	28		
TM-10980	2.02	655	<1	0.04	58	1373	9	<2	0.01	147	0.25	92	<2	57		
TM-10981	2.58	884	<1	0.03	60	1854	<2	<2	0.01	195	0.32	124	<2	80		
TM-10982	1.04	561	<1	0.05	35	1506	2	<2	0.02	173	0.18	52	<2	37		
TM-10983							Incomplete									
TM-10984	1.31	606	3	0.04	52	947	4	<2	0.02	20	0.31	101	<2	99		
TM-10985	1.40	437	2	0.05	61	703	<2	<2	0.02	11	0.20	124	<2	97		

Certified By



# ACCURASSAY LABORATORIES

A DIVISION OF ASSAY LABORATORY SERVICES INC.

1070 LITHIUM DRIVE, UNIT 2  
THUNDER BAY, ONTARIO P7B 6G3  
PHONE (807) 623-6448  
FAX (807) 623-6820

PLACER DOME CANADA LTD.  
GENERAL DELIVERY  
MARATHON, ONTARIO  
P0T 2E0

Page 3

September 25, 1995

Job #9541226

ATTENTION: STEVE ROACH

SAMPLE #	Ag ppm	Al %	As ppm	Ba ppm	Be ppm	Bi ppm	Ca %	Cd ppm	Co ppm	Cr ppm	Cu ppm	Fe %	Hg ppm	K %	La ppm
TM-10986	<0.1	2.16	20	132	<1	<3	0.40	<1	31	349	63	4.06	<3	0.71	16
TM-10987	0.1	2.53	18	443	<1	<3	0.42	<1	27	190	74	4.47	<3	1.68	22
TM-10988	<0.1	0.72	25	5	<1	<3	0.88	<1	16	117	127	1.65	<3	0.12	4
TM-10989	<0.1	0.97	18	40	<1	<3	1.09	<1	15	101	98	2.16	<3	0.12	2
TM-10990	<0.1	0.58	16	4	<1	<3	0.61	<1	18	88	90	1.74	<3	0.02	3
TM-10991	<0.1	0.87	29	8	<1	<3	1.05	<1	15	91	87	2.17	<3	0.04	3
TM-10992	<0.1	1.16	23	191	<1	<3	0.63	<1	19	116	89	2.77	<3	1.07	14
TM-10993	<0.1	1.38	16	171	<1	<3	1.00	1	19	107	79	3.29	<3	1.13	14
TM-10994	<0.1	0.68	5	18	<1	<3	0.83	2	13	85	78	1.82	<3	0.07	2
TM-10995	<0.1	0.90	8	163	<1	<3	0.81	2	11	96	41	2.17	<3	0.44	32
TM-10996	<0.1	0.83	7	13	<1	<3	1.40	2	19	149	75	2.37	<3	0.04	1
TM-10997	<0.1	1.29	-2	19	<1	<3	1.66	3	22	129	107	3.58	<3	0.06	2
TM-10998	<0.1	1.14	6	14	<1	<3	0.61	3	17	42	70	2.88	<3	0.08	3
TM-10999	<0.1	0.62	14	24	<1	<3	0.69	<1	16	42	90	2.12	<3	0.05	3
TM-11000	<0.1	0.79	15	11	<1	<3	1.05	1	15	46	91	1.88	<3	0.04	4
TM-11001	<0.1	0.69	10	15	<1	<3	0.56	<1	16	45	99	1.80	<3	0.05	2
TM-11002	<0.1	0.53	11	35	<1	<3	1.04	<1	15	76	68	1.51	<3	0.08	4
TM-11003	<0.1	0.84	13	40	<1	<3	0.85	1	22	147	70	2.54	<3	0.31	18
TM-11004	<0.1	0.82	22	65	<1	<3	0.93	1	15	172	50	1.72	<3	0.65	31
TM-11005	<0.1	0.81	13	19	<1	<3	1.34	<1	15	70	77	2.23	<3	0.08	3
TM-11006	<0.1	0.99	11	85	<1	<3	1.20	1	17	86	125	2.77	<3	0.24	2
TM-11007	<0.1	2.16	6	83	<1	<3	0.65	3	54	204	262	11.75	<3	1.10	10
TM-11008	<0.1	1.26	10	75	<1	<3	2.85	4	44	213	300	5.80	<3	0.60	4
TM-11009	<0.1	1.84	19	67	<1	<3	1.31	2	35	1076	32	2.94	<3	0.45	<1
TM-11010	<0.1	1.44	17	7	<1	<3	0.44	2	38	1097	56	2.60	<3	0.03	<1
TM-11011	<0.1	1.82	14	9	<1	<3	0.64	2	45	1351	34	3.26	<3	0.01	<1
TM-11012	<0.1	1.75	14	10	<1	<3	1.59	3	43	1228	47	3.14	<3	0.01	<1
TM-11013	<0.1	1.43	33	7	<1	<3	1.47	2	44	971	48	2.53	<3	0.01	<1

Certified By



# ACCURASSAY LABORATORIES

A DIVISION OF ASSAY LABORATORY SERVICES INC.

1070 LITHIUM DRIVE, UNIT 2  
THUNDER BAY, ONTARIO P7B 6G3  
PHONE (807) 623-6448  
FAX (807) 623-6820

PLACER DOME CANADA LTD.  
GENERAL DELIVERY  
MARATHON, ONTARIO  
POT 2E0

Page 3

September 25, 1995

Job #9541226

ATTENTION: STEVE ROACH

SAMPLE #	Mg %	Mn ppm	Mo ppm	Na %	Ni ppm	P ppm	Pb ppm	Sb ppm	Si %	Sr ppm	Ti %	V ppm	W ppm	Zn ppm
TM-10986	1.45	374	1	0.04	64	651	<2	<2	0.02	12	0.15	105	<2	77
TM-10987	1.63	387	1	0.08	56	863	<2	<2	0.03	18	0.34	138	<2	95
TM-10988	0.46	253	1	0.06	28	420	5	<2	0.02	16	0.10	36	<2	29
TM-10989	0.60	323	2	0.10	26	494	5	2	0.02	10	0.19	62	<2	30
TM-10990	0.45	206	1	0.05	22	473	8	<2	0.01	6	0.10	43	<2	21
TM-10991	0.60	313	8	0.12	34	497	5	<2	0.02	12	0.17	59	2	32
TM-10992	0.95	318	1	0.05	38	970	7	<2	0.01	14	0.26	68	<2	42
TM-10993	1.13	418	1	0.10	41	1040	7	4	0.02	20	0.30	87	2	51
TM-10994	0.34	310	1	0.06	21	491	8	<2	0.01	6	0.13	49	<2	26
TM-10995	0.65	300	1	0.07	16	858	11	2	0.01	31	0.18	53	<2	63
TM-10996	0.37	435	2	0.07	22	563	8	<2	<0.01	18	0.17	64	2	30
TM-10997	0.83	457	5	0.08	27	540	13	9	<0.01	16	0.18	91	<2	34
TM-10998	0.95	351	<1	0.04	18	481	10	<2	<0.01	4	0.20	62	<2	29
TM-10999	0.46	301	1	0.07	13	422	9	<2	0.01	5	0.12	54	<2	25
TM-11000	0.74	302	<1	0.05	15	477	4	<2	0.01	6	0.12	44	<2	39
TM-11001	0.61	274	1	0.09	17	407	5	<2	0.01	5	0.09	44	<2	23
TM-11002	0.26	288	1	0.05	23	497	2	<2	0.01	10	0.10	40	<2	22
TM-11003	0.65	361	1	0.07	30	1093	6	<2	0.01	24	0.18	63	<2	43
TM-11004	0.78	284	<1	0.05	38	1243	11	<2	0.01	47	0.16	44	<2	39
TM-11005	0.39	395	1	0.09	23	481	5	<2	0.01	11	0.13	58	<2	31
TM-11006	0.41	386	3	0.08	27	436	<2	<2	0.01	11	0.13	62	<2	47
TM-11007	1.22	520	2	0.06	121	568	9	<2	0.01	9	0.28	130	4	289
TM-11008	0.65	618	9	0.04	77	344	5	5	0.01	11	0.14	76	8	648
TM-11009	3.21	383	1	0.02	455	220	8	5	0.01	64	0.05	58	4	36
TM-11010	2.74	175	<1	<0.01	541	198	14	5	0.01	21	0.01	69	2	29
TM-11011	3.75	249	<1	<0.01	644	166	11	2	0.01	31	0.02	84	3	36
TM-11012	4.03	383	<1	0.01	688	171	12	6	0.01	93	0.02	66	4	35
TM-11013	3.29	342	<1	<0.01	657	162	11	2	0.01	83	0.01	53	<2	29

Certified By



# ACCURASSAY LABORATORIES

A DIVISION OF ASSAY LABORATORY SERVICES INC.

1070 LITHIUM DRIVE, UNIT 2  
THUNDER BAY, ONTARIO P7B 6G3  
PHONE (807) 623-6448  
FAX (807) 623-6820

PLACER DOME CANADA LTD.  
GENERAL DELIVERY  
MARATHON, ONTARIO  
POT 2E0

Page 4

September 25, 1995

Job #9541226

ATTENTION: STEVE ROACH

SAMPLE #	Ag ppm	Al %	As ppm	Ba ppm	Be ppm	Bi ppm	Ca %	Cd ppm	Co ppm	Cr ppm	Cu ppm	Fe %	Hg ppm	K %	La ppm
TM-11014	<0.1	1.90	15	40	<1	<3	0.42	2	44	1291	41	3.14	<3	0.18	<1
TM-11015	<0.1	1.40	15	213	<1	<3	0.55	<1	28	488	46	2.43	<3	0.58	15
TM-11016	<0.1	1.54	19	15	<1	<3	0.34	2	48	1059	65	2.45	<3	0.11	<1
TM-11017	<0.1	1.71	22	6	<1	<3	0.43	1	43	1076	49	2.78	<3	0.01	<1
TM-11018	<0.1	1.09	21	290	<1	<3	0.74	<1	29	71	76	3.29	<3	0.48	3
TM-11019	<0.1	0.65	19	6	<1	<3	1.80	<1	26	96	98	3.29	<3	0.03	4
TM-11020	<0.1	0.54	17	38	<1	<3	1.30	<1	18	122	99	1.81	<3	0.05	4
TM-11021	<0.1	0.83	21	75	<1	<3	1.89	<1	26	124	90	2.80	<3	0.17	4
TM-11022	<0.1	0.85	21	106	<1	<3	1.34	<1	22	157	67	2.64	<3	0.24	4
TM-11023	<0.1	0.85	21	162	<1	<3	1.93	<1	21	84	88	2.63	<3	0.31	2
TM-11024	<0.1	1.18	13	200	<1	<3	1.43	1	27	276	178	5.06	<3	0.85	10
TM-11025	<0.1	1.48	19	150	<1	<3	0.72	2	32	700	30	2.06	<3	0.51	5
TM-11026	<0.1	2.05	13	260	<1	<3	0.25	2	30	898	<1	2.77	<3	1.07	9
TM-11027	<0.1	1.81	4	7	<1	<3	0.06	2	39	1332	50	2.93	<3	0.06	<1
TM-11028	<0.1	0.39	8	12	<1	<3	2.71	4	40	414	17	2.82	<3	0.01	<1
TM-11029	<0.1	1.97	4	167	<1	<3	0.16	2	40	1227	23	3.12	<3	0.76	<1
TM-11030	<0.1	0.77	13	85	<1	<3	0.82	1	10	89	10	1.76	<3	0.56	64
TM-11031	<0.1	0.87	12	99	<1	<3	0.91	1	11	113	26	1.99	<3	0.49	72
TM-11032	<0.1	0.86	10	66	<1	<3	0.96	2	10	129	11	1.94	<3	0.52	82
TM-11033	<0.1	0.79	10	103	<1	<3	0.84	<1	12	121	55	1.90	<3	0.43	63
TM-11034	<0.1	0.91	14	366	<1	<3	0.74	<1	11	147	11	1.97	<3	0.69	69
TM-11035	<0.1	1.75	4	453	<1	<3	0.63	<1	34	572	64	3.64	<3	1.40	10
TM-11036	<0.1	0.93	16	465	<1	<3	0.78	<1	34	64	201	3.86	<3	0.67	13
TM-11037	<0.1	2.10	17	6	<1	<3	0.45	1	36	1293	27	2.80	<3	0.05	<1
TM-11038	<0.1	1.69	24	7	<1	<3	0.65	2	33	1027	35	2.29	<3	0.02	<1
TM-11039	<0.1	1.67	31	11	<1	<3	0.53	<1	39	1087	50	2.28	<3	0.03	<1
TM-10975	0.1	0.30	20	13	<1	<3	0.94	<1	10	248	19	0.75	<3	0.02	55
TM-10983	0.1	1.40	22	64	<1	<3	0.66	<1	22	312	56	3.06	<3	0.27	38

Certified By





# ACCURASSAY LABORATORIES

A DIVISION OF ASSAY LABORATORY SERVICES INC.

1070 LITHIUM DRIVE, UNIT 2  
THUNDER BAY, ONTARIO P7B 6G3  
PHONE (807) 623-6448  
FAX (807) 623-6820

PLACER DOME CANADA LTD.  
GENERAL DELIVERY  
MARATHON, ONTARIO  
POT 2E0

Page 4

September 25, 1995

Job #9541226

ATTENTION: STEVE ROACH

SAMPLE #	Mg %	Mn ppm	Mo ppm	Na %	Ni ppm	P ppm	Pb ppm	Sb ppm	Si %	Sr ppm	Ti %	V ppm	W ppm	Zn ppm
TM-11014	3.65	228	<1	<0.01	576	213	11	<2	0.02	21	0.03	80	<2	34
TM-11015	1.93	221	<1	0.06	237	1114	6	2	0.01	24	0.10	57	<2	39
TM-11016	2.76	191	<1	<0.01	643	206	11	<2	0.01	13	0.02	60	<2	27
TM-11017	3.26	261	<1	0.01	609	188	6	<2	0.02	14	0.02	66	<2	29
TM-11018	1.17	212	<1	0.05	39	560	8	<2	0.01	10	0.12	109	<2	39
TM-11019	0.38	553	1	0.08	47	500	8	<2	0.02	10	0.07	102	<2	33
TM-11020	0.33	419	1	0.06	28	490	3	<2	0.01	7	0.08	48	<2	24
TM-11021	0.43	623	1	0.08	37	484	3	<2	0.02	14	0.12	83	<2	36
TM-11022	0.39	669	<1	0.06	32	497	<2	<2	0.02	8	0.11	60	<2	34
TM-11023	0.47	525	1	0.06	38	491	2	<2	0.01	14	0.12	78	153	39
TM-11024	0.71	701	6	0.06	172	374	5	<2	<0.01	10	0.12	49	2	86
TM-11025	2.37	249	<1	0.01	405	844	10	<2	<0.01	51	0.06	42	<2	30
TM-11026	3.48	268	2	0.02	343	720	11	<2	<0.01	27	0.10	49	<2	48
TM-11027	3.36	180	<1	<0.01	384	156	6	<2	<0.01	4	0.02	75	<2	31
TM-11028	6.52	805	<1	<0.01	827	115	17	<2	<0.01	131	<0.01	16	2	23
TM-11029	3.38	268	<1	0.01	439	174	9	<2	<0.01	9	0.06	73	<2	36
TM-11030	0.71	237	1	0.06	25	2181	10	<2	<0.01	61	0.17	37	<2	56
TM-11031	0.83	276	<1	0.06	25	2406	15	<2	<0.01	73	0.18	42	<2	66
TM-11032	0.80	282	1	0.07	26	2245	18	<2	<0.01	84	0.19	42	<2	53
TM-11033	0.87	263	1	0.06	22	1982	23	<2	0.01	54	0.18	43	<2	137
TM-11034	0.86	286	1	0.06	20	2145	10	<2	0.01	50	0.19	43	<2	54
TM-11035	2.10	383	1	0.11	190	485	9	<2	0.01	21	0.16	77	<2	54
TM-11036	0.82	344	<1	0.09	8	857	4	<2	0.01	16	0.17	66	<2	42
TM-11037	4.29	251	1	<0.01	451	188	7	<2	0.01	31	0.02	67	<2	33
TM-11038	3.38	258	1	0.01	403	192	8	<2	0.02	45	0.01	53	<2	28
TM-11039	3.41	217	1	0.01	529	163	3	<2	0.01	47	0.02	48	<2	40
TM-10975	0.24	148	2	0.04	11	880	13	<2	0.01	127	0.14	24	<2	14
TM-10983	1.17	575	3	0.04	52	988	8	<2	0.02	32	0.22	83	<2	73

Certified By



# ACCURASSAY LABORATORIES

A DIVISION OF ASSAY LABORATORY SERVICES INC.

1070 LITHIUM DRIVE, UNIT 2  
THUNDER BAY, ONTARIO P7B 6G3  
PHONE (807) 623-6448  
FAX (807) 623-6820

FLACER DOME CANADA LTD.  
GENERAL DELIVERY  
MARATHON, ONTARIO  
P0T 2E0

Page 1

September 25, 1995

Job #9541265

ATTENTION: STEVE ROACH

SAMPLE #	Ag ppm	Al %	As ppm	Ba ppm	Be ppm	Bi ppm	Ca %	Cd ppm	Co ppm	Cr ppm	Cu ppm	Fe %	Hg ppm	K %	La ppm
TM-11051	0.1	2.91	28	593	<1	<3	0.39	<1	33	266	48	4.49	<3	2.27	<1
TM-11052	0.1	0.77	16	46	<1	<3	0.41	<1	9	170	17	1.37	<3	0.45	19
TM-11053	0.1	1.71	28	192	<1	<3	0.50	<1	25	236	64	3.97	<3	0.93	30
TM-11054	<0.1	0.82	17	98	<1	<3	0.39	<1	17	231	34	2.41	<3	0.13	32
TM-11055	0.1	2.28	28	163	<1	<3	0.38	<1	24	254	33	4.32	<3	0.75	18
TM-11056	0.6	1.97	26	408	<1	<3	0.27	<1	27	363	43	3.71	<3	1.18	16
TM-11057	Sample Missing														
TM-11058	0.5	2.32	20	410	<1	<3	0.23	<1	27	270	53	4.05	<3	1.35	14
TM-11059	0.1	1.25	22	67	<1	<3	0.46	<1	29	505	72	2.84	<3	0.15	14
TM-11060	<0.1	1.35	24	20	<1	<3	0.65	<1	30	346	45	2.85	<3	0.01	20
TM-11061	0.6	1.87	13	302	<1	<3	0.22	<1	23	232	34	3.35	<3	1.05	15
TM-11062	0.1	1.56	16	49	<1	<3	0.41	<1	23	346	36	3.32	<3	0.14	20
TM-11063	0.4	1.70	24	61	<1	<3	0.82	<1	31	317	36	4.38	<3	0.14	34
TM-11064	0.3	1.72	17	89	<1	<3	0.51	<1	18	287	51	5.09	<3	0.21	23
TM-11065	0.4	1.64	19	72	<1	<3	0.91	<1	26	352	41	3.33	<3	1.03	28
TM-11066	0.4	1.70	16	98	<1	<3	0.48	<1	20	238	39	3.38	<3	1.51	25
TM-11067	0.7	1.97	26	280	<1	<3	0.71	<1	27	297	47	3.75	<3	1.41	22
TM-11068	0.2	1.95	18	253	<1	<3	0.31	<1	31	292	51	3.79	<3	1.16	17
TM-11069	0.3	1.76	28	38	<1	<3	0.81	<1	27	337	56	3.50	<3	0.14	25
TM-11070	0.3	2.40	33	378	<1	<3	0.50	<1	31	351	48	5.77	<3	1.83	22
TM-11071	0.2	1.70	26	296	<1	<3	1.08	<1	19	200	50	4.05	<3	1.63	29
TM-11072	0.3	1.54	25	182	<1	<3	1.24	<1	16	181	36	3.33	<3	1.54	32
TM-11073	0.3	1.79	34	229	<1	<3	1.59	<1	20	253	40	5.31	<3	1.72	31
TM-11074	0.5	1.50	23	82	<1	<3	1.09	<1	16	256	42	5.44	<3	1.43	28
TM-11075	0.2	1.21	32	37	<1	<3	1.93	<1	21	370	33	4.52	<3	0.31	33
TM-11076	0.6	1.17	27	39	<1	<3	1.47	1	18	216	43	6.03	<3	0.44	37
TM-11077	0.2	0.75	18	25	<1	<3	1.18	<1	20	327	39	3.73	<3	0.16	39
TM-11078	0.3	0.80	24	17	<1	<3	1.50	<1	13	222	34	2.93	<3	0.13	43

Certified By



# ACCURASSAY LABORATORIES

A DIVISION OF ASSAY LABORATORY SERVICES INC.

1070 LITHIUM DRIVE, UNIT 2  
THUNDER BAY, ONTARIO P7B 6G3  
PHONE (807) 623-6448  
FAX (807) 623-6820

PLACER DOME CANADA LTD.  
GENERAL DELIVERY  
MARATHON, ONTARIO  
POT 2E0

Page 2

September 25, 1995

Job #9541265

ATTENTION: STEVE ROACH

SAMPLE #	Ag ppm	Al %	As ppm	Ba ppm	Be ppm	Bi ppm	Ca %	Cd ppm	Co ppm	Cr ppm	Cu ppm	Fe %	Hg ppm	K %	La ppm
TM-11079	0.3	1.37	23	35	<1	<3	0.77	<1	18	225	48	5.57	<3	0.41	32
TM-11080	0.5	1.38	25	58	<1	<3	1.26	<1	16	240	109	6.45	<3	0.50	30
TM-11081	0.2	1.66	25	151	<1	<3	0.59	1	17	207	41	5.05	<3	1.50	33
TM-11082	0.5	1.57	32	274	<1	<3	1.27	1	19	222	37	3.60	<3	1.63	39
TM-11033	0.1	1.72	28	380	<1	<3	0.76	<1	18	247	45	4.26	<3	1.63	37
TM-11034	0.2	1.72	21	261	<1	<3	0.69	<1	22	289	45	3.38	<3	1.37	25
TM-11085	0.4	1.84	24	274	<1	<3	0.28	<1	23	265	39	3.66	<3	1.26	19
TM-11086	0.4	1.87	14	268	<1	<3	0.28	<1	22	279	47	3.71	<3	1.26	20
TM-11087	0.4	1.54	21	21	<1	<3	0.52	<1	27	372	44	3.81	<3	0.07	23
TM-11088	0.5	2.55	12	244	<1	<3	0.16	<1	25	176	54	4.33	<3	2.10	12
TM-11089	0.2	0.90	13	299	<1	<3	0.48	<1	22	436	32	2.67	<3	0.66	23
TM-11090	<0.1	1.99	13	589	<1	<3	0.22	<1	25	200	46	3.88	<3	2.02	18
TM-11091	<0.1	1.84	13	456	<1	<3	0.28	<1	26	244	51	3.80	<3	1.80	22
TM-11092	0.1	2.01	23	579	<1	<3	0.24	<1	27	310	48	3.80	<3	1.85	20
TM-11093	0.8	1.75	31	254	<1	<3	0.83	1	26	328	52	3.87	<3	0.75	28
TM-11094	<0.1	1.72	19	517	<1	<3	0.32	<1	27	355	40	3.62	<3	1.40	28
TM-11095	<0.1	1.86	18	381	<1	<3	0.36	<1	24	285	51	3.88	<3	1.29	25
TM-11096	<0.1	2.01	21	367	<1	<3	0.25	<1	32	348	54	4.03	<3	1.40	21
TM-11097	<0.1	2.37	24	472	<1	<3	0.26	<1	27	233	59	4.31	<3	1.84	22
TM-11098	<0.1	2.08	21	246	<1	<3	0.33	<1	28	331	59	4.25	<3	1.71	21
TM-11099	<0.1	1.26	32	82	<1	<3	1.31	<1	24	345	54	3.30	<3	0.49	19
TM-11100	0.5	0.97	16	182	1	<3	4.04	1	23	124	35	3.50	<3	1.09	10
TM-11101	0.3	0.76	29	137	<1	<3	2.47	<1	17	132	30	2.69	<3	0.66	11
TM-11102	0.1	0.96	13	161	1	<3	3.27	1	21	154	35	3.25	<3	1.09	10
TM-11103	1.4	1.07	14	157	1	<3	4.72	1	24	104	54	4.62	<3	1.20	7
TM-11104	0.4	1.11	13	132	1	<3	3.51	1	30	193	61	5.05	<3	1.25	6
TM-11105	0.2	0.97	16	148	1	<3	3.09	<1	21	198	36	3.64	<3	1.03	6
TM-11106	0.2	1.05	11	134	1	<3	2.90	<1	22	115	41	3.70	<3	1.10	6

Certified By



# ACCURASSAY LABORATORIES

A DIVISION OF ASSAY LABORATORY SERVICES INC.

1070 LITHIUM DRIVE, UNIT 2  
THUNDER BAY, ONTARIO P7B 6G3  
PHONE (807) 623-6448  
FAX (807) 623-6820

PLACER DOME CANADA LTD.  
GENERAL DELIVERY  
MARATHON, ONTARIO  
PGT 2E0

Page 3

September 25, 1995

Job #9541265

ATTENTION: STEVE ROACH

SAMPLE #	Ag ppm	Al %	As ppm	Ba ppm	Be ppm	Bi ppm	Ca %	Cd ppm	Co ppm	Cr ppm	Cu ppm	Fe %	Hg ppm	K %	La ppm
TM-11107	0.1	1.21	17	56	1	<3	3.36	<1	26	181	52	4.21	<3	0.86	14
TM-11108	1.2	1.16	16	85	<1	<3	2.99	<1	24	200	51	3.85	<3	0.82	12
TM-11109	<0.1	0.66	33	23	<1	<3	2.49	1	33	224	29	3.72	<3	0.05	7
TM-11110	0.1	0.92	29	63	<1	<3	2.24	<1	27	145	68	3.67	<3	0.50	6
TM-11111	0.6	1.03	12	31	<1	<3	3.03	<1	23	180	56	4.32	<3	0.04	27
TM-11112	0.7	1.01	17	158	1	<3	3.61	<1	12	149	49	3.09	<3	0.28	48
TM-11113	0.3	1.17	19	137	<1	<3	3.21	1	15	175	51	3.25	<3	0.77	44
TM-11114	0.4	0.85	37	33	<1	<3	2.52	<1	24	193	51	3.07	<3	0.26	11
TM-11115	0.3	1.01	33	69	<1	<3	2.44	1	30	161	65	4.04	<3	0.56	7
TM-11116	0.2	0.57	13	38	<1	<3	3.40	<1	21	218	46	3.62	<3	0.45	6
TM-11117	<0.1	0.41	15	27	<1	<3	2.88	<1	4	185	29	1.05	<3	0.25	21
TM-11118	0.4	0.54	35	27	<1	<3	1.85	1	7	173	27	1.62	<3	0.12	23
TM-11119	0.2	0.64	38	24	<1	<3	2.64	<1	10	189	43	2.23	<3	0.04	22
TM-11120	0.3	0.13	19	60	<1	<3	1.70	<1	11	848	9	0.70	<3	0.01	2
TM-11121	0.1	0.48	25	37	<1	<3	2.47	<1	5	147	35	1.70	<3	0.07	22
TM-11122	<0.1	0.43	24	80	<1	<3	2.19	<1	10	388	29	1.54	<3	0.17	16
TM-11123	0.2	0.67	13	22	<1	<3	3.31	<1	8	147	19	2.08	<3	0.13	14
TM-11124	0.3	0.36	9	26	<1	<3	3.64	<1	9	277	14	1.23	<3	0.02	12
TM-11125	0.1	0.32	23	207	<1	<3	1.93	<1	9	384	16	1.24	<3	0.07	11
TM-11126	<0.1	0.26	2	45	<1	<3	2.93	<1	10	391	22	1.09	<3	0.05	8
TM-11127	0.3	0.28	<2	49	<1	<3	3.01	<1	12	470	22	1.16	<3	0.04	8
TM-11128	<0.1	0.58	33	62	<1	<3	1.42	<1	8	180	22	1.57	<3	0.44	20
TM-11129	1.2	0.53	22	28	<1	<3	1.23	<1	8	159	14	1.39	<3	0.37	18
TM-11130	<0.1	0.67	20	18	<1	<3	0.90	<1	11	214	21	1.68	<3	0.28	15
TM-11131	<0.1	0.69	21	30	<1	<3	1.62	1	13	211	20	1.79	<3	0.27	14
TM-11132	0.1	0.77	28	19	<1	<3	1.67	<1	10	199	40	1.69	<3	0.21	15
TM-11133	<0.1	0.95	32	39	<1	<3	2.15	<1	12	177	18	2.02	<3	0.95	13
TM-11134	<0.1	0.86	27	43	<1	<3	1.70	<1	13	194	17	1.86	<3	0.69	15

Certified By



# ACCURASSAY LABORATORIES

A DIVISION OF ASSAY LABORATORY SERVICES INC.

1070 LITHIUM DRIVE, UNIT 2  
THUNDER BAY, ONTARIO P7B 6G3  
PHONE (807) 623-6448  
FAX (807) 623-6820

PLACER DOME CANADA LTD.  
GENERAL DELIVERY  
MARATHON, ONTARIO  
PQT 2E0

Page 4

September 25, 1995

Job #9541265

ATTENTION: STEVE ROACH

SAMPLE #	Ag ppm	Al %	As ppm	Ba ppm	Be ppm	Bi ppm	Ca %	Cd ppm	Co ppm	Cr ppm	Cu ppm	Fe %	Hg ppm	K %	La ppm
TM-11135	<0.1	0.57	28	59	<1	<3	1.61	<1	10	217	16	1.30	<3	0.46	14
TM-11136	<0.1	0.68	17	33	<1	<3	1.17	1	11	185	25	1.63	<3	0.68	15
TM-11137	<0.1	0.52	21	16	<1	<3	1.54	<1	14	198	27	1.47	<3	0.49	19
TM-11138	<0.1	0.52	25	19	<1	<3	2.14	1	11	177	24	1.38	<3	0.49	17
TM-11139	0.1	0.46	25	23	<1	<3	1.27	<1	10	186	20	1.14	<3	0.46	14
TM-11140	0.5	0.48	15	308	<1	<3	4.56	1	1	119	28	1.84	<3	0.35	13
TM-11141	0.3	1.09	21	151	1	<3	5.51	1	11	143	41	2.47	<3	1.16	18
TM-11142	0.2	0.30	7	60	<1	<3	3.69	<1	7	124	28	1.89	<3	0.06	12
TM-11143	0.1	0.33	20	75	<1	<3	4.27	<1	7	130	29	1.58	<3	0.13	14
TM-11144	0.4	0.26	10	41	<1	<3	3.33	<1	6	149	27	0.98	<3	0.12	14
TM-11145	0.6	0.24	14	96	<1	<3	5.21	<1	4	68	25	1.27	<3	0.09	15
TM-11146	0.3	0.22	21	138	<1	<3	5.16	<1	3	92	22	1.30	<3	0.07	12
TM-11147	0.4	0.62	7	191	<1	<3	2.79	<1	5	83	26	2.12	<3	0.49	8
TM-11148	0.8	1.04	19	338	1	<3	3.42	<1	12	159	45	2.96	<3	0.90	21
TM-11149	0.6	0.96	10	350	1	<3	3.29	<1	11	198	32	2.82	<3	0.88	18

Certified By



# ACCURASSAY LABORATORIES

A DIVISION OF ASSAY LABORATORY SERVICES INC.

1070 LITHIUM DRIVE, UNIT 2  
THUNDER BAY, ONTARIO P7B 6G3  
PHONE (807) 623-6448  
FAX (807) 623-6820

PLACER DOME CANADA LTD.  
GENERAL DELIVERY  
MARATHON, ONTARIO  
POT 2E0

Page 1

September 25, 1995

Job #9541265

ATTENTION: STEVE ROACH

SAMPLE #	Mg %	Mn ppm	Mo ppm	Na %	Ni ppm	P ppm	Pb ppm	Sb ppm	Si %	Sr ppm	Ti %	V ppm	W ppm	Zn ppm
TM-11051	3.96	254	2	0.17	133	334	4	<2	0.01	17	0.26	115	5	70
TM-11052	0.65	244	2	0.02	18	488	15	<2	0.01	16	0.10	20	<2	51
TM-11053	1.38	522	4	0.06	56	870	17	<2	0.01	19	0.29	110	2	78
TM-11054	1.04	236	2	0.04	38	942	17	<2	0.01	31	0.13	54	<2	45
TM-11055	1.77	625	4	0.04	103	808	19	<2	0.01	9	0.25	83	<2	69
TM-11056	1.60	466	2	0.07	95	669	16	<2	0.01	14	0.26	98	<2	85
TM-11057														
									Sample Missing					
TM-11058	1.62	454	3	0.05	106	785	15	<2	0.01	10	0.29	101	<2	52
TM-11059	1.10	410	4	0.04	78	712	13	<2	0.01	17	0.14	68	2	40
TM-11060	1.22	438	2	0.04	88	900	13	<2	0.01	80	0.25	63	<2	59
TM-11061	1.41	403	2	0.05	81	680	12	<2	<0.01	6	0.26	87	<2	58
TM-11062	1.42	406	1	0.04	69	763	46	<2	0.01	13	0.21	83	<2	281
TM-11063	1.37	497	4	0.05	64	955	16	<2	0.01	25	0.22	83	<2	33
TM-11064	1.08	528	2	0.03	55	1142	7	<2	0.01	18	0.15	52	<2	52
TM-11065	1.27	507	2	0.04	77	825	16	<2	0.01	20	0.29	88	3	92
TM-11066	1.17	484	2	0.04	68	823	13	<2	<0.01	16	0.32	88	<2	79
TM-11067	1.47	606	2	0.04	94	904	17	<2	0.01	17	0.32	96	<2	88
TM-11068	1.45	473	1	0.04	92	658	12	<2	0.01	8	0.28	100	<2	94
TM-11069	1.43	484	2	0.04	86	682	16	<2	0.01	18	0.24	89	<2	89
TM-11070	1.50	607	2	0.06	76	742	15	<2	0.01	16	0.28	98	<2	74
TM-11071	1.31	677	3	0.04	47	979	14	<2	0.01	27	0.30	89	<2	75
TM-11072	1.24	524	3	0.04	44	856	16	2	0.01	34	0.28	78	<2	69
TM-11073	1.40	858	10	0.04	57	927	12	<2	0.01	54	0.27	85	2	63
TM-11074	1.27	655	6	0.04	51	874	17	<2	0.01	36	0.23	71	2	64
TM-11075	1.24	579	4	0.05	52	1128	16	<2	0.01	75	0.21	66	5	59
TM-11076	1.21	574	8	0.04	56	1155	16	<2	0.01	53	0.19	72	2	64
TM-11077	0.86	349	3	0.05	44	1061	14	<2	0.01	63	0.15	58	2	42
TM-11078	0.86	380	4	0.04	43	1164	12	<2	<0.01	57	0.16	51	3	38

Certified By



# ACCURASSAY LABORATORIES

A DIVISION OF ASSAY LABORATORY SERVICES INC.

1070 LITHIUM DRIVE, UNIT 2  
THUNDER BAY, ONTARIO P7B 6G3  
PHONE (807) 623-6448  
FAX (807) 623-6820

PLACER DOME CANADA LTD.  
GENERAL DELIVERY  
MARATHON, ONTARIO  
POT 2E0

Page 2

September 25, 1995

Job #9541265

ATTENTION: STEVE ROACH

SAMPLE #	Mg %	Mn ppm	Mo ppm	Na %	Ni ppm	P ppm	Pb ppm	Sb ppm	Si %	Sr ppm	Ti %	V ppm	W ppm	Zn ppm
TM-11079	1.31	571	4	0.04	54	1103	12	<2	0.01	27	0.18	62	<2	60
TM-11080	1.16	489	8	0.06	51	967	17	<2	0.01	65	0.17	63	<2	57
TM-11081	1.37	613	2	0.04	55	971	12	<2	<0.01	24	0.24	73	<2	63
TM-11082	1.31	484	2	0.07	51	1184	12	<2	0.01	49	0.27	77	<2	64
TM-11083	1.40	570	3	0.05	63	999	17	<2	0.01	28	0.28	84	<2	74
TM-11084	1.25	601	1	0.06	81	770	16	<2	0.01	29	0.31	89	<2	95
TM-11085	1.42	475	2	0.04	86	760	13	<2	0.01	12	0.29	93	<2	83
TM-11086	1.43	467	2	0.05	89	719	60	<2	0.01	13	0.29	94	<2	89
TM-11087	1.51	547	2	0.04	99	765	14	<2	0.01	24	0.28	93	<2	66
TM-11088	1.62	366	2	0.06	103	686	8	<2	0.01	7	0.34	102	<2	69
TM-11089	0.82	360	16	0.04	56	740	12	<2	0.01	42	0.15	48	<2	47
TM-11090	1.51	487	12	0.06	82	924	4	<2	0.01	19	0.35	106	<2	85
TM-11091	1.47	583	1	0.07	84	876	11	<2	0.01	22	0.35	108	<2	91
TM-11092	1.50	561	1	0.07	81	914	10	<2	0.01	14	0.32	98	<2	94
TM-11093	1.56	552	2	0.06	80	971	13	<2	0.01	34	0.17	83	2	82
TM-11094	1.46	582	2	0.06	75	923	10	<2	0.01	20	0.27	90	<2	91
TM-11095	1.52	525	1	0.08	84	921	13	<2	0.01	28	0.31	98	<2	93
TM-11096	1.52	513	2	0.04	91	804	12	<2	<0.01	14	0.28	106	<2	101
TM-11097	1.61	549	2	0.07	88	877	11	<2	0.01	13	0.32	102	<2	87
TM-11098	1.53	689	2	0.05	108	854	16	<2	0.01	13	0.39	118	<2	103
TM-11099	1.14	505	3	0.07	61	607	13	<2	0.01	59	0.25	78	<2	70
TM-11100	0.93	1110	<1	0.04	19	486	8	<2	0.01	182	0.21	102	<2	66
TM-11101	0.75	587	1	0.06	18	355	10	<2	0.01	186	0.18	81	<2	52
TM-11102	0.98	966	<1	0.04	21	503	6	<2	0.01	211	0.21	96	<2	60
TM-11103	1.07	1302	1	0.05	25	585	4	<2	0.02	340	0.25	127	<2	76
TM-11104	1.11	1156	1	0.06	28	559	7	<2	0.02	193	0.25	135	<2	76
TM-11105	1.03	911	<1	0.04	24	510	7	<2	<0.01	204	0.22	109	<2	69
TM-11106	1.04	859	1	0.05	23	492	4	<2	<0.01	119	0.24	112	<2	76

Certified By



# ACCURASSAY LABORATORIES

A DIVISION OF ASSAY LABORATORY SERVICES INC.

1070 LITHIUM DRIVE, UNIT 2  
THUNDER BAY, ONTARIO P7B 6G3  
PHONE (807) 623-6448  
FAX (807) 623-6820

PLACER DOME CANADA LTD.  
GENERAL DELIVERY  
MARATHON, ONTARIO  
PGT 2E0

Page 3

September 25, 1995

Job #9541265

ATTENTION: STEVE ROACH

SAMPLE #	Mg %	Mn ppm	Mo ppm	Na %	Ni ppm	P ppm	Pb ppm	Sb ppm	Si %	Sr ppm	Ti %	V ppm	W ppm	Zn ppm
TM-11107	1.11	1089	<1	0.05	27	757	4	<2	0.01	88	0.26	116	<2	82
TM-11108	1.02	965	3	0.06	31	516	4	<2	0.01	70	0.26	108	<2	90
TM-11109	0.64	608	1	0.05	29	592	8	<2	0.01	113	0.22	82	<2	48
TM-11110	0.72	691	1	0.05	33	624	16	<2	0.01	43	0.20	89	<2	55
TM-11111	1.07	865	1	0.05	28	938	8	<2	<0.01	112	0.25	112	<2	76
TM-11112	0.95	901	1	0.05	22	1047	12	<2	0.01	345	0.22	80	<2	78
TM-11113	0.93	897	2	0.06	24	1242	11	<2	0.01	91	0.26	100	<2	163
TM-11114	0.70	709	2	0.06	28	703	14	<2	0.01	48	0.19	81	<2	65
TM-11115	0.81	773	2	0.06	33	636	13	<2	0.01	48	0.22	98	<2	59
TM-11116	0.55	773	1	0.05	28	545	10	<2	0.01	142	0.19	67	<2	47
TM-11117	0.36	452	<1	0.03	20	678	4	<2	0.01	103	0.11	26	<2	35
TM-11118	0.57	336	2	0.04	23	774	13	<2	0.01	94	0.09	35	<2	38
TM-11119	0.69	411	2	0.04	29	875	25	<2	0.01	99	0.06	42	<2	44
TM-11120	0.11	168	4	0.01	23	193	14	<2	0.01	211	<0.01	19	<2	7
TM-11121	0.58	326	8	0.03	21	740	16	<2	0.01	117	0.06	39	<2	37
TM-11122	0.47	355	8	0.03	27	651	31	<2	0.01	155	0.09	34	<2	31
TM-11123	0.80	508	<1	0.03	31	715	12	<2	0.01	120	0.12	49	<2	55
TM-11124	0.39	600	1	0.03	27	557	4	<2	0.01	240	0.11	31	<2	27
TM-11125	0.34	278	2	0.02	23	472	22	<2	0.01	328	0.10	31	<2	24
TM-11126	0.25	438	3	0.02	27	395	13	<2	0.01	209	0.06	24	<2	20
TM-11127	0.27	450	4	0.02	28	434	36	<2	0.01	214	0.08	28	<2	21
TM-11128	0.61	234	6	0.03	23	655	20	<2	0.01	94	0.12	34	<2	51
TM-11129	0.51	206	1	0.03	19	606	7	<2	0.01	44	0.11	24	<2	43
TM-11130	0.63	206	3	0.03	20	644	7	<2	0.01	24	0.12	27	<2	57
TM-11131	0.66	328	1	0.03	30	673	10	<2	0.01	70	0.14	33	<2	45
TM-11132	0.76	300	2	0.02	28	611	12	<2	0.01	78	0.11	26	<2	48
TM-11133	0.78	390	1	0.03	33	627	6	<2	0.01	37	0.18	38	<2	58
TM-11134	0.76	318	2	0.03	32	625	11	3	0.01	35	0.16	32	<2	53

Certified By





# ACCURASSAY LABORATORIES

A DIVISION OF ASSAY LABORATORY SERVICES INC.

1070 LITHIUM DRIVE, UNIT 2  
THUNDER BAY, ONTARIO P7B 6G3  
PHONE (807) 623-6448  
FAX (807) 623-6820

PLACER DOME CANADA LTD.  
GENERAL DELIVERY  
MARATHON, ONTARIO  
POT 2E0

Page 4

September 25, 1995

Job #9541265

ATTENTION: STEVE ROACH

SAMPLE #	Mg %	Mn ppm	Mo ppm	Na %	Ni ppm	P ppm	Pb ppm	Sb ppm	Si %	Sr ppm	Ti %	V ppm	W ppm	Zn ppm
TM-11135	0.51	206	1	0.03	23	562	10	<2	<0.01	56	0.11	26	<2	43
TM-11136	0.54	211	1	0.02	32	602	12	<2	0.01	29	0.15	33	<2	58
TM-11137	0.41	324	2	0.02	31	750	11	<2	<0.01	29	0.13	32	<2	52
TM-11138	0.37	451	2	0.02	31	609	12	<2	0.01	35	0.11	29	<2	49
TM-11139	0.40	172	6	0.02	17	522	12	<2	0.01	32	0.09	20	<2	42
TM-11140	0.42	646	6	0.03	19	546	7	<2	0.01	786	0.06	33	<2	41
TM-11141	1.42	770	1	0.03	48	1135	9	<2	0.01	424	0.11	56	<2	55
TM-11142	0.30	666	1	0.03	21	665	7	<2	0.01	215	0.02	40	<2	39
TM-11143	0.28	717	1	0.02	23	643	6	<2	0.01	335	0.04	25	<2	40
TM-11144	0.20	530	1	0.03	20	569	4	<2	0.01	149	0.03	17	<2	26
TM-11145	0.21	795	<1	0.02	22	630	4	<2	0.01	420	0.02	27	<2	19
TM-11146	0.19	768	1	0.03	21	500	7	<2	0.01	480	0.02	28	<2	17
TM-11147	0.70	486	1	0.03	15	407	4	<2	0.01	280	0.11	59	<2	64
TM-11148	1.53	799	4	0.05	64	1094	14	<2	0.01	359	0.28	73	<2	69
TM-11149	1.43	751	2	0.05	60	960	19	<2	0.01	352	0.27	72	<2	64

Certified By



# ACCURASSAY LABORATORIES

A DIVISION OF ASSAY LABORATORY SERVICES INC.

1070 LITHIUM DRIVE, UNIT 2  
THUNDER BAY, ONTARIO P7B 6G3  
PHONE (807) 623-6448  
FAX (807) 623-6820

PLACER DOME CANADA LTD.  
GENERAL DELIVERY  
MARATHON, ONTARIO  
POT 2E0

Page 1

October 10, 1995

Job #9541307

ATTENTION: STEVE ROACH

SAMPLE #	Ag ppm	Al %	As ppm	Ba ppm	Be ppm	Bi ppm	Ca %	Cd ppm	Co ppm	Cr ppm	Cu ppm	Fe %	Hg ppm	K %	La ppm
TM-11150	0.2	2.06	10	217	<1	<3	2.77	<1	45	83	122	7.05	<3	2.48	4
TM-11151	0.2	0.71	31	30	<1	<3	1.80	<1	39	133	126	3.81	<3	0.19	4
TM-11152	0.1	0.77	22	52	<1	<3	0.85	<1	29	101	97	3.40	<3	0.24	3
TM-11153	0.2	1.10	18	42	<1	<3	3.70	<1	32	121	97	3.80	<3	0.13	3
TM-11154	0.1	1.08	16	37	<1	<3	4.48	<1	32	131	80	3.68	<3	0.09	3
TM-11155	0.2	0.73	15	17	<1	<3	3.51	<1	22	124	79	2.26	<3	0.01	3
TM-11156	0.1	0.91	3	88	<1	<3	2.21	<1	22	97	97	2.52	<3	0.38	6
TM-11157	0.1	0.92	22	65	<1	<3	1.77	<1	22	156	112	2.57	<3	0.22	3
TM-11158	0.1	0.85	24	57	<1	<3	1.34	1	23	147	111	2.38	<3	0.20	3
TM-11159	0.1	0.92	25	89	<1	<3	1.45	1	25	151	101	2.40	<3	0.30	3
TM-11160	0.2	1.22	23	20	<1	<3	2.03	1	30	151	96	3.41	<3	0.01	7
TM-11161	0.1	0.77	18	17	<1	<3	2.42	1	17	83	86	2.17	<3	0.01	3
TM-11162	0.2	0.69	29	12	<1	<3	1.48	<1	18	71	84	2.20	<3	0.01	3
TM-11163	0.3	0.85	29	14	<1	<3	2.02	<1	23	85	144	2.59	<3	0.01	3
TM-11164	0.2	0.49	20	21	<1	<3	0.86	<1	7	117	37	0.90	<3	0.21	71
TM-11165	0.1	0.85	28	52	<1	5	0.91	<1	12	120	40	1.45	<3	0.74	64
TM-11166	0.1	0.78	27	46	<1	<3	0.82	<1	10	108	40	1.30	<3	0.71	60
TM-11167	0.1	0.72	17	38	<1	<3	0.92	<1	13	163	42	1.40	<3	0.45	77
TM-11168	0.1	0.64	24	29	<1	<3	1.14	<1	12	174	34	1.18	<3	0.51	63
TM-11169	0.1	0.49	28	28	<1	<3	1.22	<1	15	286	21	0.95	<3	0.39	45
TM-11170	0.1	0.76	23	41	<1	<3	0.78	<1	14	144	43	1.47	<3	0.62	89
TM-11171	0.1	0.34	16	25	<1	<3	1.20	<1	9	213	22	0.71	<3	0.17	56
TM-11172	0.1	0.59	14	40	<1	<3	0.72	<1	14	233	63	1.20	<3	0.50	67
TM-11173	0.2	0.57	19	39	<1	<3	0.74	<1	11	137	33	1.29	<3	0.45	64
TM-11174	0.1	0.48	22	27	<1	<3	0.81	<1	11	239	36	1.00	<3	0.20	58
TM-11175	0.1	0.37	25	16	<1	<3	0.78	<1	8	222	25	0.77	<3	0.05	68
TM-11176	0.1	0.50	23	41	<1	<3	1.30	<1	11	243	40	1.14	<3	0.17	92
TM-11177	0.1	0.33	29	16	<1	<3	1.00	<1	6	117	34	0.71	<3	0.11	94
TM-11178	0.1	0.26	20	18	<1	<3	0.84	<1	5	134	40	0.59	<3	0.06	75
TM-11179	0.1	0.47	22	24	<1	<3	0.78	<1	8	96	13	1.82	<3	0.18	50
TM-11180	0.1	0.30	31	18	<1	<3	1.03	1	5	149	21	0.55	<3	0.01	105
TM-11181	0.1	0.58	19	42	<1	<3	0.67	<1	10	127	23	1.90	<3	0.46	46
TM-11182	0.1	0.57	26	41	<1	<3	0.67	<1	9	107	13	1.85	<3	0.44	40
TM-11183	0.1	0.58	14	41	<1	<3	0.63	<1	10	152	14	1.92	<3	0.47	40

Controlled By



# ACCURASSAY LABORATORIES

A DIVISION OF ASSAY LABORATORY SERVICES INC.

1070 LITHIUM DRIVE, UNIT 2  
THUNDER BAY, ONTARIO P7B 6G3  
PHONE (807) 623-6448  
FAX (807) 623-6820

PLACER DOME CANADA LTD.  
GENERAL DELIVERY  
MARATHON, ONTARIO  
POT 2E0

Page 1

October 10, 1995

Job #9541307

ATTENTION: STEVE ROACH

SAMPLE #	Mg %	Mn ppm	Mo ppm	Na %	Ni ppm	P ppm	Pb ppm	Sb ppm	Si %	Sr ppm	Ti %	V ppm	W ppm	Zn ppm
TM-11150	1.72	989	<1	0.05	78	683	3	<2	0.01	111	0.40	209	<2	114
TM-11151	0.54	400	2	0.07	102	657	9	<2	0.01	29	0.13	111	<2	45
TM-11152	0.59	268	1	0.05	39	528	9	<2	<0.01	13	0.13	99	<2	37
TM-11153	0.75	784	1	0.05	44	458	<2	<2	<0.01	29	0.26	92	<2	50
TM-11154	0.71	919	<1	0.06	41	488	<2	<2	<0.01	43	0.22	92	<2	54
TM-11155	0.45	671	<1	0.08	33	464	5	<2	<0.01	28	0.12	63	<2	36
TM-11156	0.58	548	1	0.07	27	653	6	<2	<0.01	14	0.17	79	<2	46
TM-11157	0.57	500	1	0.07	29	540	9	<2	<0.01	12	0.15	78	<2	46
TM-11158	0.53	412	1	0.07	31	588	11	<2	0.01	10	0.14	71	2	41
TM-11159	0.50	447	1	0.07	31	522	6	<2	<0.01	12	0.15	74	<2	40
TM-11160	0.71	568	1	0.08	32	742	7	<2	<0.01	19	0.13	83	<2	101
TM-11161	0.45	475	1	0.07	21	568	11	<2	<0.01	34	0.15	60	<2	163
TM-11162	0.48	350	2	0.07	25	530	7	<2	<0.01	16	0.14	60	3	270
TM-11163	0.52	475	2	0.08	25	566	9	<2	<0.01	16	0.13	63	4	110
TM-11164	0.41	154	1	0.04	14	2271	11	<2	0.01	106	0.10	29	2	27
TM-11165	0.80	250	2	0.04	22	1986	14	<2	<0.01	76	0.16	46	<2	42
TM-11166	0.72	227	1	0.04	20	1879	14	<2	0.01	68	0.15	41	3	38
TM-11167	0.63	222	2	0.04	23	2223	12	<2	0.01	95	0.16	39	<2	40
TM-11168	0.55	203	2	0.04	25	1747	9	<2	0.01	99	0.13	35	<2	34
TM-11169	0.41	185	2	0.03	21	1365	11	3	0.01	69	0.10	26	3	26
TM-11170	0.66	198	2	0.03	26	1968	11	<2	0.01	86	0.15	42	<2	40
TM-11171	0.27	143	3	0.02	15	1700	15	<2	0.01	85	0.09	22	<2	20
TM-11172	0.48	180	7	0.02	22	1742	19	2	0.01	79	0.15	37	3	30
TM-11173	0.51	224	<1	0.04	14	1935	13	<2	<0.01	71	0.16	33	2	37
TM-11174	0.46	163	4	0.06	21	1618	20	<2	0.01	71	0.15	32	3	28
TM-11175	0.35	120	2	0.05	19	1670	13	<2	0.01	90	0.16	25	<2	22
TM-11176	0.48	197	1	0.07	22	2543	13	<2	0.01	130	0.16	37	2	29
TM-11177	0.30	124	1	0.05	9	2645	14	<2	0.01	114	0.16	26	3	19
TM-11178	0.21	100	1	0.06	7	2189	11	<2	0.01	109	0.17	25	2	15
TM-11179	0.50	265	1	0.05	5	1584	16	<2	0.01	55	0.16	35	<2	41
TM-11180	0.17	93	1	0.05	6	2658	20	2	0.01	169	0.17	23	4	12
TM-11181	0.52	308	1	0.06	6	1652	15	<2	0.01	60	0.16	31	<2	52
TM-11182	0.52	314	1	0.06	4	1384	18	<2	0.01	60	0.16	31	<2	50
TM-11183	0.54	325	1	0.05	7	1367	15	<2	<0.01	52	0.17	31	<2	56

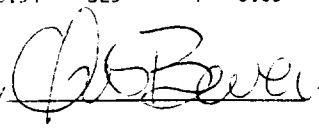
Certified By: 



# ACCURASSAY LABORATORIES

A DIVISION OF ASSAY LABORATORY SERVICES INC.

1070 LITHIUM DRIVE, UNIT 2  
THUNDER BAY, ONTARIO P7B 6G3  
PHONE (807) 623-6448  
FAX (807) 623-6820

PLACER DOME CANADA LTD.  
GENERAL DELIVERY  
MARATHON, ONTARIO  
POT 2E0

Page 1

October 10, 1995

Job #9541370

ATTENTION: STEVE ROACH

SAMPLE #	Ag ppm	Al %	As ppm	Ba ppm	Be ppm	Bi ppm	Ca %	Cd ppm	Co ppm	Cr ppm	Cu ppm	Fe %	Hg ppm	K %	La ppm
TM-11184	0.1	0.63	30	51	<1	4	0.61	<1	12	188	21	1.97	<3	0.6	43
TM-11185	INCOMPLETE														
TM-11186	0.1	0.33	20	23	<1	<3	0.86	<1	5	136	29	0.68	<3	0.14	91
TM-11187	0.1	0.31	24	21	<1	<3	0.72	<1	6	171	37	0.68	<3	0.12	89
TM-11188	0.1	0.31	23	21	<1	6	0.80	<1	6	159	24	0.67	<3	0.03	91
TM-11189	0.1	0.38	24	22	<1	<3	0.81	<1	8	166	27	0.83	<3	0.03	83
TM-11190	0.1	0.43	34	28	<1	6	1.32	<1	9	199	24	1.15	<3	0.04	94
TM-11191	0.1	0.87	37	35	<1	<3	1.57	<1	26	315	44	2.11	<3	0.06	67
TM-11192	0.1	0.44	30	26	<1	<3	0.88	<1	23	324	21	1.44	<3	0.03	75
TM-11193	0.1	0.46	26	29	<1	5	0.94	<1	15	244	29	1.10	<3	0.10	83
TM-11194	0.1	0.36	18	21	<1	5	0.90	<1	8	224	32	0.84	<3	0.05	72
TM-11195	0.1	0.31	15	19	<1	6	0.64	<1	7	194	34	0.69	<3	0.07	78
TM-11196	0.1	0.31	20	23	<1	5	0.84	<1	5	149	36	0.66	<3	0.10	94
TM-11197	0.1	0.54	16	27	<1	<3	0.58	<1	11	274	15	1.64	<3	0.30	38
TM-11198	0.1	0.59	22	33	<1	<3	0.60	<1	9	225	15	1.68	<3	0.39	35
TM-11199	0.2	0.80	12	67	<1	<3	0.67	<1	13	225	10	1.91	<3	0.81	64
TM-11200	0.1	0.58	17	38	<1	<3	0.50	<1	9	218	27	1.67	<3	0.47	36
TM-11201	0.1	0.40	16	26	<1	<3	0.65	<1	15	204	33	1.22	<3	0.21	71
TM-11202	0.1	0.41	24	26	<1	<3	0.86	<1	14	184	25	1.06	<3	0.11	81
TM-11203	0.1	0.49	23	33	<1	<3	0.61	<1	13	202	26	1.14	<3	0.27	64
TM-11204	0.1	0.42	25	26	<1	<3	0.53	<1	9	201	16	0.90	<3	0.20	43
TM-11205	0.1	0.63	25	29	<1	<3	0.51	<1	13	276	21	1.43	<3	0.18	43
TM-11206	0.1	1.14	26	69	<1	<3	0.49	<1	19	276	31	2.27	<3	0.73	47
TM-11207	0.1	1.06	31	68	<1	<3	0.61	<1	15	274	24	2.01	<3	0.73	35
TM-11208	INCOMPLETE														
TM-11209	0.1	1.16	18	74	<1	<3	0.50	<1	19	235	41	2.35	<3	0.97	30
TM-11210	0.1	0.95	24	113	<1	<3	0.58	<1	12	258	23	2.16	<3	0.74	26
TM-11211	0.1	1.28	19	161	<1	<3	0.43	<1	12	220	23	2.20	<3	1.11	25

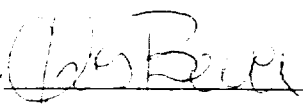
Certified By 



# ACCURASSAY LABORATORIES

A DIVISION OF ASSAY LABORATORY SERVICES INC.

1070 LITHIUM DRIVE, UNIT 2  
THUNDER BAY, ONTARIO P7B 6G3  
PHONE (807) 623-6448  
FAX (807) 623-6820

PLACER DOME CANADA LTD.  
GENERAL DELIVERY  
MARATHON, ONTARIO  
PGT 2E0

Page 2

October 10, 1995

Job #9541370

ATTENTION: STEVE ROACH

SAMPLE #	Ag ppm	Al %	As ppm	Ba ppm	Be ppm	Bi ppm	Ca %	Cd ppm	Co ppm	Cr ppm	Cu ppm	Fe %	Hg ppm	K %	La ppm
TM-11212	0.1	1.05	17	81	<1	<3	0.42	<1	19	255	40	2.39	<3	0.74	36
TM-11213	0.2	1.15	25	93	<1	<3	0.43	<1	18	266	44	2.59	<3	0.64	33
TM-11214	0.3	0.98	24	60	<1	<3	0.46	<1	16	280	27	2.14	<3	0.36	35
TM-11215	0.1	1.14	31	43	<1	<3	0.62	<1	17	226	48	2.35	<3	0.46	49
TM-11216	0.1	1.13	19	71	<1	<3	0.48	<1	18	294	38	2.41	<3	0.73	41
TM-11217	0.1	0.88	21	53	<1	<3	0.58	<1	15	202	41	1.95	<3	0.58	44
TM-11218	0.1	1.19	19	97	<1	<3	0.23	<1	23	351	37	2.69	<3	1.30	25
TM-11219	0.1	1.74	32	105	<1	<3	0.84	<1	24	449	18	2.68	<3	1.28	85
TM-11220	0.1	0.96	31	46	<1	<3	1.12	<1	19	174	93	1.87	<3	0.54	38
TM-11221	0.1	1.51	40	87	<1	<3	1.39	<1	23	241	58	2.78	<3	1.07	23
TM-11222	0.1	0.69	23	29	<1	<3	0.52	<1	16	112	233	1.86	<3	0.31	48
TM-11223	0.8	0.61	12	32	<1	<3	0.49	<1	12	121	893	1.61	<3	0.40	51
TM-11224	0.1	1.48	28	32	<1	<3	0.77	<1	24	265	111	3.09	<3	0.27	46
TM-11225	INCOMPLETE														
TM-11226	0.1	1.38	23	15	<1	<3	0.62	<1	24	271	78	3.08	<3	0.07	22
TM-11227	0.1	1.80	24	92	<1	<3	0.76	<1	25	240	40	3.43	<3	1.51	34
TM-11228	0.1	1.14	22	19	<1	<3	0.65	<1	22	192	125	2.86	<3	0.12	23
TM-11229	0.1	1.59	27	75	<1	<3	0.81	<1	25	254	87	3.30	<3	1.26	22
TM-11230	0.1	0.61	18	21	<1	<3	0.97	<1	17	185	142	1.72	<3	0.06	30
TM-11231	0.1	0.68	23	48	<1	<3	0.54	<1	19	124	104	2.58	<3	0.20	41
TM-11232	0.2	2.30	26	131	<1	<3	0.73	<1	33	447	115	3.93	<3	2.39	51
TM-11233	0.1	2.99	40	192	<1	<3	0.76	<1	40	676	7	4.14	<3	4.05	71
TM-11234	0.2	2.16	26	143	<1	<3	0.70	<1	29	491	175	3.45	<3	2.92	61
TM-11235	0.1	3.57	29	279	<1	4	0.73	1	47	687	35	5.08	<3	5.20	93
TM-11236	0.3	0.09	8	8	<1	<3	0.12	<1	17	731	4	0.52	<3	0.13	5
TM-11237	0.1	3.19	33	445	<1	<3	0.77	<1	39	529	43	4.36	<3	4.74	12
TM-11238	0.1	2.61	34	327	<1	<3	0.67	<1	35	488	23	3.68	<3	3.80	12
TM-11239	2.4	2.32	25	153	<1	9	0.93	<1	27	662	7	3.32	<3	3.60	23
TM-11240	0.1	3.29	30	419	<1	<3	0.55	<1	41	725	15	4.06	<3	5.00	67

Certified By



# ACCURASSAY LABORATORIES

A DIVISION OF ASSAY LABORATORY SERVICES INC.

1070 LITHIUM DRIVE, UNIT 2  
THUNDER BAY, ONTARIO P7B 6G3  
PHONE (807) 623-6448  
FAX (807) 623-6820

PLACER DOME CANADA LTD.  
GENERAL DELIVERY  
MARATHON, ONTARIO  
POT 2E0

Page 1

October 10, 1995

Job #9541370

ATTENTION: STEVE ROACH

SAMPLE #	Mg %	Mn ppm	Mo ppm	Na %	Ni ppm	P ppm	Pb ppm	Sb ppm	Si %	Sr ppm	Ti %	V ppm	W ppm	Zn ppm
TM-11184	0.56	307	1	0.06	13	1388	11	<2	0.01	53	0.12	32	5	58
TM-11185	INCOMPLETE													
TM-11186	0.26	120	3	0.05	12	2011	18	4	0.01	111	0.12	21	5	21
TM-11187	0.26	112	2	0.05	13	1922	12	<2	0.01	104	0.14	25	<2	19
TM-11188	0.27	109	1	0.06	14	1854	15	<2	0.02	107	0.14	24	2	17
TM-11189	0.37	131	1	0.06	16	1873	14	<2	0.02	107	0.15	28	<2	23
TM-11190	0.49	195	1	0.07	23	1953	21	3	0.01	112	0.13	36	<2	28
TM-11191	0.89	344	2	0.05	38	1597	11	4	0.02	111	0.13	55	<2	55
TM-11192	0.43	159	2	0.06	42	1559	12	2	0.02	111	0.12	33	<2	27
TM-11193	0.47	161	1	0.06	34	1692	17	<2	0.02	106	0.12	32	<2	29
TM-11194	0.36	133	2	0.05	24	1568	14	2	0.02	108	0.11	27	<2	20
TM-11195	0.31	111	1	0.04	17	1626	12	<2	0.01	106	0.13	23	<2	18
TM-11196	0.26	115	1	0.05	13	1929	14	<2	0.01	113	0.14	25	<2	17
TM-11197	0.43	132	1	0.05	9	1080	11	<2	0.01	67	0.12	31	<2	120
TM-11198	0.42	133	2	0.06	10	1003	11	<2	0.02	62	0.12	31	<2	124
TM-11199	0.74	319	1	0.06	22	1348	16	<2	0.01	70	0.17	43	<2	76
TM-11200	0.46	143	3	0.06	10	1001	7	<2	0.02	59	0.14	32	<2	119
TM-11201	0.37	140	2	0.05	35	1432	11	<2	0.01	56	0.10	26	<2	26
TM-11202	0.33	147	2	0.07	35	1626	13	<2	0.02	93	0.10	25	<2	23
TM-11203	0.47	165	1	0.05	29	1234	12	<2	0.01	58	0.12	28	<2	31
TM-11204	0.39	152	3	0.05	24	850	15	<2	0.01	38	0.11	23	<2	35
TM-11205	0.65	229	3	0.04	32	822	29	<2	0.01	33	0.11	34	<2	98
TM-11206	1.02	395	30	0.05	48	932	97	2	0.01	35	0.16	59	<2	183
TM-11207	0.90	322	39	0.03	33	860	15	<2	0.01	30	0.14	53	<2	104
TM-11208	INCOMPLETE													
TM-11209	0.85	305	16	0.05	51	920	26	<2	0.01	29	0.20	84	<2	142
TM-11210	0.65	278	2	0.04	20	904	13	<2	0.01	33	0.14	49	<2	100
TM-11211	0.96	397	2	0.04	25	700	9	<2	0.01	29	0.17	47	<2	71

Certified By:



# ACCURASSAY LABORATORIES

A DIVISION OF ASSAY LABORATORY SERVICES INC.

1070 LITHIUM DRIVE, UNIT 2  
THUNDER BAY, ONTARIO P7B 6G3  
PHONE (807) 623-6448  
FAX (807) 623-6820

PLACER DOME CANADA LTD.  
GENERAL DELIVERY  
MARATHON, ONTARIO  
POT 2E0

Page 2

October 10, 1995

Job #9541370

ATTENTION: STEVE ROACH

SAMPLE #	Mg %	Mn ppm	Mo ppm	Na %	Ni ppm	P ppm	Pb ppm	Sb ppm	Si %	Sr ppm	Ti %	V ppm	W ppm	Zn ppm
TM-11212	0.78	390	5	0.03	46	938	11	<2	0.01	26	0.16	52	2	95
TM-11213	0.84	495	4	0.04	45	868	77	<2	0.01	27	0.18	66	<2	218
TM-11214	0.88	436	3	0.04	37	893	60	<2	0.01	30	0.12	54	<2	216
TM-11215	1.03	326	5	0.04	40	1346	74	<2	0.02	64	0.15	63	5	97
TM-11216	1.03	447	2	0.03	40	1325	18	<2	0.01	33	0.16	68	<2	81
TM-11217	0.81	365	3	0.05	31	1467	20	<2	0.01	40	0.15	46	<2	65
TM-11218	0.84	522	3	0.04	34	644	3	<2	0.01	22	0.18	76	<2	79
TM-11219	2.30	488	1	0.03	101	2381	20	4	0.02	107	0.14	56	<2	59
TM-11220	1.25	263	2	0.04	41	1903	19	5	0.02	109	0.14	35	<2	49
TM-11221	1.91	404	2	0.04	49	2209	19	<2	0.01	107	0.15	54	2	62
TM-11222	0.75	258	1	0.04	34	1358	22	<2	0.01	62	0.13	28	<2	41
TM-11223	0.62	219	<1	0.04	26	1364	19	<2	0.01	62	0.15	27	<2	42
TM-11224	1.93	415	<1	0.04	64	2230	8	<2	0.03	98	0.15	50	3	73
TM-11225								INCOMPLETE						
TM-11226	1.75	364	<1	0.03	51	2006	8	<2	0.02	77	0.13	48	<2	68
TM-11227	2.14	477	<1	0.05	54	2281	15	<2	0.03	69	0.22	79	<2	78
TM-11228	1.38	322	<1	0.04	39	2297	20	2	0.02	65	0.13	45	3	59
TM-11229	1.84	425	<1	0.08	53	2195	14	3	0.04	76	0.24	73	<2	69
TM-11230	0.85	222	8	0.03	36	1869	9	3	0.02	88	0.11	28	2	29
TM-11231	0.77	291	<1	0.09	39	1295	8	<2	0.03	87	0.16	43	<2	37
TM-11232	2.94	553	<1	0.03	107	2392	15	2	0.02	96	0.21	78	<2	83
TM-11233	4.08	615	<1	0.04	170	2201	8	4	0.02	96	0.26	95	3	86
TM-11234	2.86	475	<1	0.03	122	1964	11	3	0.02	99	0.23	70	5	66
TM-11235	4.70	765	1	0.04	176	2762	13	10	0.04	114	0.31	119	3	107
TM-11236	0.14	71	21	0.01	19	161	8	<2	0.01	10	0.02	16	<2	4
TM-11237	4.21	608	<1	0.04	101	1781	12	6	0.04	85	0.31	98	<2	80
TM-11238	3.35	491	<1	0.03	91	2023	9	3	0.02	73	0.24	82	<2	69
TM-11239	3.01	490	<1	0.04	88	1240	328	3	0.03	98	0.26	80	2	70
TM-11240	4.49	612	1	0.03	185	2013	7	11	0.02	86	0.25	94	4	82

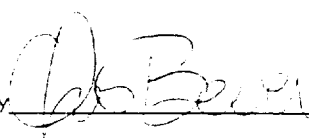
Certified By: 



# ACCURASSAY LABORATORIES

A DIVISION OF ASSAY LABORATORY SERVICES INC.

1070 LITHIUM DRIVE, UNIT 2  
THUNDER BAY, ONTARIO P7B 6G3  
PHONE (807) 623-6448  
FAX (807) 623-6820

PLACER DOME CANADA LTD.  
GENERAL DELIVERY  
MARATHON, ONTARIO  
POT 2E0

Page 1

October 10, 1995

Job #9541388

ATTENTION: STEVE ROACH

SAMPLE #	Ag ppm	Al %	As ppm	Ba ppm	Be ppm	Bi ppm	Ca %	Cd ppm	Co ppm	Cr ppm	Cu ppm	Fe %	Hg ppm	K %	La ppm
TM-11241	0.2	2.78	21	189	<1	<3	0.84	<1	21	601	13	3.98	<3	4.64	66
TM-11242	0.1	2.57	35	180	<1	<3	0.70	<1	26	511	72	3.83	<3	4.22	72
TM-11243	0.1	2.13	20	261	<1	<3	0.56	<1	22	409	45	3.44	<3	2.92	21
TM-11244	0.2	0.46	26	15	<1	<3	0.87	<1	15	227	110	1.11	<3	0.01	83
TM-11245	0.1	1.39	36	48	<1	<3	0.79	<1	20	245	58	2.84	<3	0.95	24
TM-11246	0.1	1.35	27	70	<1	<3	1.04	<1	17	233	109	2.71	<3	1.52	24
TM-11247	0.1	2.01	41	225	<1	<3	1.08	<1	23	342	107	3.42	<3	2.41	55
TM-11248	0.1	0.32	17	17	<1	<3	0.54	<1	11	319	2	0.78	<3	0.19	35
TM-11249										INCOMPLETE					
TM-11250	0.1	0.96	27	37	<1	<3	0.74	<1	14	217	45	1.90	<3	0.65	27
TM-11251	0.1	0.30	11	17	<1	<3	0.58	<1	11	227	31	0.84	<3	0.13	64
TM-11252	0.1	0.32	9	15	<1	<3	0.54	<1	12	247	32	0.84	<3	0.13	62
TM-11253	0.1	0.39	18	13	<1	<3	0.75	<1	11	305	16	0.91	<3	0.03	68
TM-11254	0.1	0.40	9	19	<1	<3	0.59	<1	9	248	27	0.94	<3	0.15	56
TM-11255	0.1	1.10	21	114	<1	<3	0.47	<1	20	453	33	2.39	<3	0.90	44
TM-11256	0.2	1.17	11	116	<1	<3	0.35	<1	23	503	29	2.58	<3	1.37	24
TM-11257	0.2	0.95	14	118	<1	<3	0.77	<1	15	472	26	2.00	<3	0.90	63
TM-11258	0.1	0.99	21	118	<1	<3	0.79	<1	14	402	21	2.00	<3	1.09	65
TM-11259	0.1	1.45	12	129	<1	<3	0.62	<1	23	379	43	3.13	<3	1.78	60
TM-11260	0.1	0.97	16	112	<1	<3	0.66	<1	21	544	17	2.06	<3	1.10	63
TM-11261	0.1	0.81	28	86	<1	6	0.71	<1	11	350	8	1.66	<3	0.85	59
TM-11262	0.1	0.75	22	55	<1	<3	0.64	<1	12	362	13	1.57	<3	0.62	62
TM-11263	0.1	0.65	21	53	<1	<3	0.70	<1	14	339	23	1.39	<3	0.53	66
TM-11264	0.1	0.69	32	35	<1	4	1.02	<1	14	330	31	1.35	<3	0.32	63
TM-11265	0.1	0.64	25	26	<1	<3	0.70	<1	15	342	24	1.53	3	0.15	76
TM-11266	0.1	0.45	28	24	<1	<3	0.73	<1	10	309	33	0.99	<3	0.22	70
TM-11267	0.1	0.48	27	21	<1	6	0.75	<1	12	356	18	1.11	<3	0.09	79
TM-11268	0.1	0.66	27	23	<1	<3	0.81	<1	12	345	18	1.57	<3	0.08	63

Certified By





# ACCURASSAY LABORATORIES

A DIVISION OF ASSAY LABORATORY SERVICES INC.

1070 LITHIUM DRIVE, UNIT 2  
THUNDER BAY, ONTARIO P7B 6G3  
PHONE (807) 623-6448  
FAX (807) 623-6820

PLACER DOME CANADA LTD.  
GENERAL DELIVERY  
MARATHON, ONTARIO  
POT 2E0

Page 2

October 10, 1995

Job #9541388

ATTENTION: STEVE ROACH

SAMPLE #	Ag ppm	Al %	As ppm	Ba ppm	Be ppm	Bi ppm	Ca %	Cd ppm	Co ppm	Cr ppm	Cu ppm	Fe %	Hg ppm	K %	La ppm
TM-11269	0.1	0.72	29	27	<1	4	0.79	<1	14	325	11	1.70	<3	0.15	62
TM-11270	0.1	0.49	40	20	<1	<3	1.17	<1	11	277	29	1.22	<3	0.07	64
TM-11271	0.1	0.78	26	35	<1	<3	0.73	<1	11	269	9	1.83	<3	0.20	61
TM-11272	0.1	0.67	21	30	<1	<3	0.77	<1	11	266	14	1.79	<3	0.23	49
TM-11273	0.1	0.18	21	13	<1	<3	0.91	<1	6	235	19	0.56	<3	0.01	64
TM-11274	INCOMPLETE														
TM-11275	INCOMPLETE														
TM-11276	0.1	0.31	23	13	<1	<3	1.09	<1	8	319	34	0.53	<3	0.01	62
TM-11277	0.1	0.25	27	16	<1	<3	1.42	<1	5	182	29	0.51	<3	0.01	79
TM-11278	0.1	0.38	21	15	<1	<3	1.76	<1	7	198	25	0.74	<3	0.01	74
TM-11279	0.1	0.27	29	14	<1	<3	0.91	<1	9	249	23	0.69	<3	0.01	97
TM-11280	0.1	0.18	10	7	<1	<3	0.70	<1	5	189	14	0.44	<3	0.01	64
TM-11281	0.1	0.43	25	22	<1	4	1.45	<1	8	169	27	1.00	<3	0.14	69
TM-11282	0.1	0.42	31	22	<1	<3	1.25	<1	11	236	19	0.94	<3	0.26	52
TM-11283	0.1	0.35	21	32	<1	<3	1.38	<1	11	209	19	0.93	<3	0.20	58
TM-11284	0.3	0.41	32	50	<1	<3	1.26	<1	11	195	26	1.06	<3	0.25	64
TM-11285	0.4	0.78	31	60	<1	<3	2.49	<1	14	167	199	1.88	<3	0.63	21
TM-11286	0.9	1.77	28	121	<1	<3	0.94	<1	27	533	56	2.97	<3	2.08	37
TM-11287	0.2	2.11	38	70	<1	<3	1.93	2	25	544	29	3.09	<3	2.43	58
TM-11288	0.4	1.35	30	54	<1	<3	1.00	<1	22	398	50	2.69	<3	1.21	52
TM-11289	0.2	1.06	25	64	<1	<3	0.71	<1	14	326	28	1.92	<3	0.53	46
TM-11290	0.1	0.96	14	18	<1	<3	0.45	<1	25	665	36	2.14	<3	0.08	35
TM-11291	0.2	1.52	12	140	<1	<3	0.37	<1	25	425	47	3.60	<3	1.35	34
TM-11292	0.1	1.50	19	125	<1	<3	0.66	<1	23	312	60	3.05	<3	1.37	29
TM-11293	0.1	1.60	18	174	<1	<3	0.43	<1	20	415	38	3.02	<3	1.66	23
TM-11294	0.1	1.84	9	352	<1	<3	0.24	<1	24	432	39	3.13	3	1.60	16
TM-11295	0.1	2.88	7	321	<1	<3	0.25	<1	27	415	52	3.95	<3	2.64	14
TM-11296	0.2	2.40	<2	304	<1	<3	0.34	<1	29	335	70	4.00	<3	1.93	11

Certified By 



# ACCURASSAY LABORATORIES

A DIVISION OF ASSAY LABORATORY SERVICES INC.

1070 LITHIUM DRIVE, UNIT 2  
THUNDER BAY, ONTARIO P7B 6G3  
PHONE (807) 623-6448  
FAX (807) 623-6820

PLACER DOME CANADA LTD.  
GENERAL DELIVERY  
MARATHON, ONTARIO  
POT 2E0

Page 2

October 10, 1995

Job #9541388

ATTENTION: STEVE ROACH

SAMPLE #	Ag ppm	Al %	As ppm	Ba ppm	Be ppm	Bi ppm	Ca %	Cd ppm	Co ppm	Cr ppm	Cu ppm	Fe %	Hg ppm	K %	La ppm
TM-11297	0.1	2.46	14	203	<1	<3	0.46	1	31	360	72	4.42	<3	1.34	15
TM-11298	0.1	1.03	22	28	<1	<3	1.86	1	18	137	112	2.01	<3	0.14	3
TM-11299								INCOMPLETE							
TM-11300	0.2	1.06	31	11	<1	<3	1.26	<1	21	245	137	1.84	<3	0.01	3
TM-11301	0.1	1.24	29	15	<1	<3	1.50	<1	18	168	70	2.65	<3	0.01	6
TM-11302	0.1	0.83	29	20	<1	<3	1.15	<1	17	185	76	2.01	<3	0.06	4
TM-11303	0.2	0.97	35	14	<1	<3	1.62	<1	18	138	86	2.39	<3	0.14	3
TM-11304	0.2	1.29	24	111	<1	<3	0.74	<1	27	248	104	3.34	<3	0.80	2
TM-11305	0.1	1.25	33	30	<1	<3	1.32	<1	20	157	79	2.74	<3	0.20	3
TM-11306	0.1	1.28	32	42	<1	5	1.47	<1	18	120	89	2.70	<3	0.17	3
TM-11307	0.1	0.53	17	10	<1	<3	0.69	<1	17	171	77	1.54	<3	0.01	3
TM-11308	0.1	0.67	25	17	<1	<3	1.26	<1	19	104	93	1.95	<3	0.07	5

Certified By



# ACCURASSAY LABORATORIES

A DIVISION OF ASSAY LABORATORY SERVICES INC.

1070 LITHIUM DRIVE, UNIT 2  
THUNDER BAY, ONTARIO P7B 6G3  
PHONE (807) 623-6448  
FAX (807) 623-6820

PLACER DOME CANADA LTD.  
GENERAL DELIVERY  
MARATHON, ONTARIO  
POT 250

Page 1

October 10, 1995

Job #9541388

ATTENTION: STEVE ROACH

SAMPLE #	Mg %	Mn ppm	Mo ppm	Na %	Ni ppm	P ppm	Pb ppm	Sb ppm	Si %	Sr ppm	Ti %	V ppm	W ppm	Zn ppm
TM-11241	3.65	572	<1	0.01	135	2185	16	<2	0.01	120	0.28	101	<2	89
TM-11242	3.34	536	<1	0.04	121	2469	13	<2	0.01	110	0.27	95	<2	77
TM-11243	2.61	471	<1	0.04	70	1516	18	3	0.01	62	0.25	73	<2	71
TM-11244	0.58	143	<1	0.03	37	1779	24	<2	0.01	89	0.14	27	3	27
TM-11245	1.70	374	1	0.04	45	2274	15	<2	0.01	57	0.19	64	<2	65
TM-11246	1.63	383	<1	0.03	44	1960	12	<2	0.01	63	0.17	62	<2	59
TM-11247	2.56	511	<1	0.04	80	2735	18	<2	0.01	107	0.21	80	<2	71
TM-11248	0.39	116	1	0.03	17	1284	10	<2	0.01	66	0.10	23	<2	17
TM-11249									INCOMPLETE					
TM-11250	1.15	294	1	0.07	32	2061	37	4	0.01	64	0.17	49	<2	44
TM-11251	0.29	114	2	0.04	23	1312	8	<2	<0.01	64	0.12	21	<2	19
TM-11252	0.30	115	1	0.03	20	1258	6	<2	0.01	71	0.13	22	<2	19
TM-11253	0.39	153	1	0.03	20	1471	9	<2	0.01	83	0.14	26	<2	24
TM-11254	0.43	151	1	0.04	19	1227	9	<2	<0.01	58	0.15	27	<2	23
TM-11255	0.92	446	3	0.03	43	1085	19	<2	<0.01	31	0.16	65	<2	87
TM-11256	0.87	499	3	0.02	33	612	7	<2	<0.01	24	0.20	70	<2	73
TM-11257	0.75	401	3	0.04	30	1352	13	<2	0.01	62	0.18	35	<2	70
TM-11258	0.79	393	2	0.03	25	1491	16	<2	0.01	62	0.19	32	<2	77
TM-11259	0.90	727	3	0.03	59	1337	9	<2	<0.01	46	0.26	100	<2	99
TM-11260	0.76	393	2	0.03	28	1348	11	<2	0.01	52	0.19	37	<2	77
TM-11261	0.74	318	2	0.03	26	1278	15	<2	<0.01	66	0.19	30	<2	69
TM-11262	0.73	286	1	0.03	26	1310	11	<2	0.01	79	0.17	29	<2	62
TM-11263	0.63	252	1	0.04	24	1371	12	<2	<0.01	71	0.14	37	<2	42
TM-11264	0.64	221	2	0.04	37	1631	19	<2	<0.01	73	0.11	37	<2	37
TM-11265	0.71	251	2	0.04	27	1735	11	<2	<0.01	92	0.14	38	<2	43
TM-11266	0.45	181	1	0.04	24	1581	9	<2	<0.01	76	0.12	28	<2	28
TM-11267	0.50	200	1	0.04	19	1544	13	<2	<0.01	95	0.12	29	<2	30
TM-11268	0.71	281	1	0.03	25	1334	15	<2	<0.01	88	0.16	26	<2	56

Certified By



# ACCURASSAY LABORATORIES

A DIVISION OF ASSAY LABORATORY SERVICES INC.

1070 LITHIUM DRIVE, UNIT 2  
THUNDER BAY, ONTARIO P7B 6G3  
PHONE (807) 623-6448  
FAX (807) 623-6820

PLACER DOME CANADA LTD.  
GENERAL DELIVERY  
MARATHON, ONTARIO  
P0T 2E0

Page 2

October 10, 1995

Job #9541388

ATTENTION: STEVE ROACH

SAMPLE #	Mg %	Mn ppm	Mo ppm	Na %	Ni ppm	P ppm	Pb ppm	Sb ppm	Si %	Sr ppm	Ti %	V ppm	W ppm	Zn ppm
TM-11269	0.78	313	2	0.02	24	1291	17	<2	<0.01	68	0.17	29	<2	64
TM-11270	0.51	228	1	0.04	20	1410	19	3	0.01	88	0.12	30	<2	39
TM-11271	0.82	328	2	0.03	23	1448	9	<2	<0.01	71	0.17	31	<2	64
TM-11272	0.68	259	1	0.03	16	1276	7	<2	<0.01	68	0.14	32	<2	79
TM-11273	0.12	98	2	0.03	11	1519	10	<2	0.01	76	0.12	19	<2	9
TM-11274														
TM-11275														
TM-11276	0.09	91	1	0.03	11	1800	14	<2	0.01	125	0.07	18	<2	9
TM-11277	0.17	156	1	0.04	10	1578	16	<2	0.01	123	0.11	18	<2	12
TM-11278	0.29	181	1	0.03	11	1533	14	<2	0.01	212	0.11	22	<2	20
TM-11279	0.21	146	2	0.03	18	1242	12	<2	0.01	93	0.13	21	<2	18
TM-11280	0.13	87	<1	0.02	6	1333	9	<2	0.01	97	0.10	16	<2	8
TM-11281	0.40	267	1	0.03	15	1397	10	<2	0.01	105	0.14	29	3	31
TM-11282	0.40	239	2	0.03	15	1003	9	<2	0.01	96	0.12	25	<2	35
TM-11283	0.32	227	2	0.03	18	1209	13	<2	0.01	133	0.12	24	<2	24
TM-11284	0.44	205	28	0.03	19	1293	24	<2	0.01	141	0.14	28	<2	24
TM-11285	0.97	431	81	0.03	28	2247	33	<2	0.01	141	0.14	43	2	34
TM-11286	2.39	434	21	0.02	85	1438	60	<2	0.01	92	0.20	71	<2	61
TM-11287	2.89	583	2	0.02	107	1834	19	<2	0.01	155	0.22	82	<2	65
TM-11288	1.60	440	4	0.03	60	1353	25	2	0.01	82	0.18	64	<2	62
TM-11289	1.03	390	2	0.05	26	1090	21	<2	0.01	51	0.14	40	<2	77
TM-11290	0.95	416	5	0.02	32	805	21	<2	<0.01	53	0.08	45	<2	70
TM-11291	0.97	713	3	0.04	55	786	14	<2	<0.01	29	0.27	107	<2	93
TM-11292	1.27	517	4	0.03	54	1127	17	<2	0.01	26	0.25	91	<2	97
TM-11293	1.18	642	3	0.03	43	852	9	<2	<0.01	19	0.28	88	<2	81
TM-11294	1.14	394	2	0.04	41	816	8	<2	<0.01	15	0.25	82	<2	83
TM-11295	1.35	276	3	0.07	63	601	6	<2	<0.01	33	0.26	122	<2	79
TM-11296	1.59	180	2	0.04	66	605	9	<2	0.01	21	0.28	138	<2	68

Certified By



# ACCURASSAY LABORATORIES

A DIVISION OF ASSAY LABORATORY SERVICES INC.

1070 LITHIUM DRIVE, UNIT 2  
THUNDER BAY, ONTARIO P7B 6G3  
PHONE (807) 623-6448  
FAX (807) 623-6820

PLACER DOME CANADA LTD.  
GENERAL DELIVERY  
MARATHON, ONTARIO  
POT 2E0

Page 2

October 10, 1995

Job #9541388

ATTENTION: STEVE ROACH

SAMPLE #	Mg %	Mn ppm	Mo ppm	Na %	Ni ppm	P ppm	Pb ppm	Sb ppm	Si %	Sr ppm	Ti %	V ppm	W ppm	Zn ppm
TM-11297	1.69	371	2	0.17	66	644	11	<2	0.02	75	0.32	147	<2	101
TM-11298	0.56	438	2	0.11	52	423	10	<2	0.01	31	0.15	54	2	26
TM-11299								INCOMPLETE						
TM-11300	0.38	292	1	0.09	38	475	6	<2	0.01	27	0.09	42	2	32
TM-11301	0.61	451	2	0.17	19	722	11	<2	0.01	27	0.17	100	<2	42
TM-11302	0.47	280	2	0.07	22	664	9	<2	<0.01	15	0.13	61	2	26
TM-11303	0.71	401	1	0.14	31	543	12	<2	0.01	12	0.22	66	<2	30
TM-11304	0.98	434	<1	0.07	40	528	7	<2	<0.01	9	0.26	77	<2	45
TM-11305	0.93	464	1	0.15	34	583	12	<2	0.01	19	0.22	74	3	38
TM-11306	0.74	459	3	0.18	32	585	9	<2	0.01	14	0.18	82	<2	39
TM-11307	0.33	198	2	0.06	25	538	4	<2	0.01	7	0.12	40	<2	23
TM-11308	0.53	290	6	0.07	32	574	11	<2	0.01	13	0.16	52	3	29

Certified By



# ACCURASSAY LABORATORIES

A DIVISION OF ASSAY LABORATORY SERVICES INC.

1070 LITHIUM DRIVE, UNIT 2  
THUNDER BAY, ONTARIO P7B 6G3  
PHONE (807) 623-6118  
FAX (807) 623-6820

Page 1

PLACER DOME CANADA LTD.  
GENERAL DELIVERY  
MARATHON, ONTARIO  
POT 2E0

October 10, 1995

Job #9541405

ATTENTION: STEVE ROACH

SAMPLE #	Ag ppm	Al %	As ppm	Ba ppm	Be ppm	Bi ppm	Ca %	Cd ppm	Co ppm	Cr ppm	Cu ppm	Fe %	Hg ppm	K %	La ppm
TM-11309	0.1	0.53	18	13	<1	<3	0.72	<1	20	190	85	2.01	<3	0.01	3
TM-11310	0.1	1.54	26	179	<1	<3	0.38	<1	25	708	9	2.12	<3	1.06	7
TM-11311	0.1	2.07	19	401	<1	<3	0.14	<1	29	1069	1	2.81	<3	2.48	<1
TM-11312	0.1	1.60	27	414	<1	4	0.58	<1	22	202	87	2.43	<3	1.63	31
TM-11313	0.1	1.74	23	108	<1	<3	0.13	<1	36	985	45	2.19	<3	0.67	1
TM-11314	0.1	2.33	25	457	<1	<3	0.18	<1	32	941	16	2.95	<3	3.17	6
TM-11315	0.1	1.84	21	371	<1	<3	0.29	<1	23	577	5	2.36	<3	2.17	14
TM-11316	0.1	0.67	21	170	<1	<3	0.45	<1	10	160	60	1.36	<3	0.41	54
TM-11317	0.1	2.01	26	403	<1	<3	0.11	<1	29	1037	3	2.72	<3	2.52	1
TM-11318	0.1	1.78	23	217	<1	<3	0.12	<1	42	1017	47	2.49	<3	1.26	<1
TM-11319	0.1	1.46	17	193	<1	<3	0.09	<1	35	839	45	2.10	<3	1.21	<1
TM-11320	0.1	1.47	21	14	<1	<3	0.18	<1	47	1000	48	2.46	<3	0.01	<1
TM-11321	0.1	1.76	20	8	<1	<3	0.10	<1	49	1264	58	2.97	<3	0.01	<1
TM-11322	0.1	1.54	25	330	<1	<3	0.47	<1	23	328	50	2.30	<3	1.53	34
TM-11323	0.1	2.72	14	561	<1	<3	0.12	<1	41	1269	56	3.60	<3	4.24	1
TM-11324	0.1	1.48	23	383	<1	<3	0.76	<1	19	293	37	2.71	<3	1.62	31
TM-11325	0.1	1.08	23	224	<1	<3	1.05	<1	13	166	87	2.41	<3	0.98	37
TM-11326	0.1	0.87	20	196	<1	<3	0.43	<1	15	358	29	1.62	<3	0.83	16
TM-11327	0.1	0.77	17	691	<1	5	0.52	<1	9	161	37	1.56	<3	0.66	60
TM-11328	0.1	1.71	18	140	<1	<3	0.13	<1	41	1190	28	2.82	<3	0.96	3
TM-11329	0.1	1.56	22	10	<1	<3	0.07	<1	44	1313	39	3.35	<3	0.01	<1
TM-11330	0.1	1.78	21	274	<1	<3	0.13	<1	38	1036	24	2.64	<3	1.80	<1
TM-11331	0.1	1.79	31	206	<1	<3	0.35	<1	35	1143	22	3.03	<3	1.72	<1
TM-11332	0.1	1.25	34	12	<1	<3	1.88	1	32	1001	46	2.87	<3	0.01	<1
TM-11333	0.1	1.86	23	29	<1	<3	0.15	<1	47	1365	62	3.17	<3	0.14	<1
TM-11334	0.1	2.97	19	428	<1	<3	0.25	<1	40	1190	26	3.59	<3	3.40	12
TM-11335	0.1	0.45	9	104	<1	<3	0.25	<1	8	237	7	0.61	<3	0.15	2
TM-11336	0.1	0.27	9	42	<1	<3	0.21	<1	6	211	<1	0.46	<3	0.04	2

Certified By



# ACCURASSAY LABORATORIES

A DIVISION OF ASSAY LABORATORY SERVICES INC.

1070 LITHIUM DRIVE, UNIT 2  
THUNDER BAY, ONTARIO P7B 6G3  
PHONE (807) 623-6448  
FAX (807) 623-6820

PLACER DOME CANADA LTD.  
GENERAL DELIVERY  
MARATHON, ONTARIO  
PCT 2E0

Page 1

October 10, 1995

Job #9541405

ATTENTION: STEVE ROACH

SAMPLE #	Mg %	Mn ppm	Mo ppm	Na %	Ni ppm	P ppm	Pb ppm	Sb ppm	Si %	Sr ppm	Ti %	V ppm	W ppm	Zn ppm
TM-11309	0.38	278	2	0.07	37	422	8	2	<0.01	7	0.10	61	<2	31
TM-11310	2.36	249	2	0.03	325	179	6	<2	<0.01	7	0.13	39	<2	34
TM-11311	3.22	261	1	0.03	339	113	2	<2	<0.01	4	0.16	53	<2	41
TM-11312	2.05	207	2	0.09	123	2064	14	2	<0.01	31	0.16	49	<2	43
TM-11313	2.91	170	1	0.02	500	180	7	<2	<0.01	4	0.05	45	<2	29
TM-11314	3.54	262	1	0.05	331	394	2	<2	<0.01	9	0.17	62	<2	45
TM-11315	2.72	200	1	0.05	268	745	9	<2	<0.01	16	0.15	47	<2	39
TM-11316	0.71	114	1	0.05	29	1472	9	<2	<0.01	38	0.08	16	<2	22
TM-11317	3.13	238	1	0.03	359	107	2	<2	<0.01	7	0.16	52	<2	52
TM-11318	2.96	194	<1	0.02	554	161	2	<2	<0.01	5	0.09	53	<2	29
TM-11319	2.37	157	<1	0.01	481	167	2	8	<0.01	4	0.08	44	<2	24
TM-11320	2.70	154	<1	<0.01	609	158	7	2	<0.01	6	0.02	59	<2	27
TM-11321	3.57	170	1	<0.01	667	160	7	4	<0.01	5	0.02	72	<2	31
TM-11322	1.98	227	2	0.11	70	1126	19	5	<0.01	43	0.11	45	<2	41
TM-11323	4.16	285	<1	0.03	534	170	2	<2	<0.01	7	0.19	88	<2	45
TM-11324	1.50	377	2	0.09	72	1209	13	4	<0.01	53	0.21	59	<2	81
TM-11325	0.80	376	1	0.12	31	1849	16	<2	<0.01	59	0.20	49	<2	74
TM-11326	1.05	187	1	0.05	85	709	6	2	<0.01	17	0.12	40	<2	41
TM-11327	0.68	145	1	0.09	25	1535	14	<2	<0.01	56	0.14	43	<2	43
TM-11328	3.13	166	1	0.01	555	318	2	4	<0.01	9	0.06	75	<2	28
TM-11329	3.03	146	1	<0.01	575	162	2	6	<0.01	3	0.02	81	<2	31
TM-11330	2.99	186	1	0.01	495	128	6	8	<0.01	7	0.10	62	<2	33
TM-11331	3.17	233	1	0.02	420	146	7	<2	<0.01	20	0.09	69	<2	31
TM-11332	2.29	331	1	0.01	454	196	8	9	0.01	123	0.02	70	3	26
TM-11333	3.58	194	1	<0.01	690	132	7	4	0.01	8	0.04	79	<2	34
TM-11334	4.79	263	2	0.04	560	575	2	3	<0.01	21	0.16	83	<2	48
TM-11335	0.36	58	1	0.08	17	96	13	<2	0.01	35	0.04	12	<2	16
TM-11336	0.26	44	1	0.02	7	55	9	<2	0.01	16	0.03	10	<2	9

Certified By



# ACCURASSAY LABORATORIES

A DIVISION OF ASSAY LABORATORY SERVICES INC.

1070 LITHIUM DRIVE, UNIT 2  
THUNDER BAY, ONTARIO P7B 6G3  
PHONE (807) 623-6448  
FAX (807) 623-6820  
Page 2

PLACER DOME CANADA LTD.  
GENERAL DELIVERY  
MARATHON, ONTARIO  
P0T 3E0

October 10, 1995

Job #7541405

ATTENTION: STEVE ROACH

SAMPLE #	Ag ppm	Al %	As ppm	Ba ppm	Be ppm	Bi ppm	Ca %	Cd ppm	Co ppm	Cr ppm	Cu ppm	Fe %	Hg ppm	K %	La ppm
TM-11337	0.1	0.37	12	96	<1	<3	0.35	<1	7	341	2	0.61	<3	0.11	2
TM-11338	0.1	0.39	9	101	<1	<3	0.36	<1	8	354	4	0.64	<3	0.12	2
TM-11339	0.1	0.20	9	119	<1	<3	0.50	<1	7	343	2	0.51	<3	0.05	1
TM-11340	0.1	0.22	12	56	<1	<3	0.56	<1	7	331	4	0.54	<3	0.05	2
TM-11341	0.1	0.27	10	45	<1	<3	0.48	<1	13	484	3	0.73	<3	0.13	2
TM-11342	0.1	0.34	11	72	<1	<3	0.41	<1	7	283	13	0.71	<3	0.14	2
TM-11343	0.1	0.29	13	16	<1	<3	0.47	<1	5	117	10	0.59	<3	0.01	3
TM-11344	0.1	0.26	5	103	<1	<3	0.20	<1	4	146	4	0.40	<3	0.11	2
TM-11345	0.1	2.04	22	380	<1	<3	0.08	<1	30	902	2	2.65	<3	2.21	10
TM-11346	0.1	1.22	20	677	<1	5	0.41	<1	15	357	57	1.92	<3	1.00	65
TM-11347	0.1	0.78	11	547	<1	6	0.55	<1	12	160	109	1.73	<3	0.51	66
TM-11348	0.1	0.53	16	262	<1	<3	0.61	<1	8	126	85	1.09	<3	0.23	67
TM-11349	0.2	2.03	19	415	<1	<3	0.10	<1	32	1021	13	2.48	<3	1.93	3
TM-11350	0.1	1.95	22	54	<1	<3	0.12	<1	52	1254	102	2.86	<3	0.01	<1
TM-11351	0.1	1.87	28	7	<1	<3	0.10	<1	43	1217	58	2.51	<3	0.01	<1
TM-11352	0.2	2.03	20	246	<1	<3	0.11	<1	33	1151	5	2.37	<3	1.23	<1
TM-11353	0.1	2.07	31	343	<1	<3	0.79	<1	30	832	7	2.64	<3	1.56	21
TM-11354	0.1	2.31	27	232	<1	<3	0.58	<1	36	1122	18	2.83	<3	1.67	4
TM-11355	0.1	0.62	28	38	<1	<3	1.70	<1	19	96	90	1.82	<3	0.14	3
TM-11356	0.1	0.53	23	40	<1	<3	1.45	<1	13	99	102	1.49	<3	0.13	2
TM-11357	0.1	0.35	16	19	<1	<3	0.99	<1	19	98	78	1.53	<3	0.04	4
TM-11358	0.3	0.86	25	87	<1	<3	2.65	<1	37	117	119	3.47	<3	0.67	3
TM-11359	0.3	0.92	26	168	<1	<3	2.64	<1	38	148	152	4.01	<3	0.98	1
TM-11360	0.9	0.21	20	35	<1	<3	0.76	<1	42	538	112	5.17	<3	0.16	<1
TM-11361	0.1	0.74	22	169	<1	<3	1.81	<1	28	134	59	2.72	<3	0.70	22
TM-11362	0.1	0.74	25	168	<1	<3	1.82	<1	29	145	63	2.68	<3	0.69	22
TM-11363	0.1	0.75	24	46	<1	<3	2.48	<1	31	123	92	2.76	<3	0.30	3
TM-11364	0.1	0.52	18	17	<1	<3	2.70	<1	24	175	69	1.86	<3	0.01	3

Certified By 





# ACCURASSAY LABORATORIES

A DIVISION OF ASSAY LABORATORY SERVICES INC.

1070 LITHIUM DRIVE, UNIT 2  
THUNDER BAY, ONTARIO P7B 6G3  
PHONE (807) 623-6448  
FAX (807) 623-6820

PLACER DOME CANADA LTD.  
GENERAL DELIVERY  
MARATHON, ONTARIO  
P0T 2E0

Page 2

October 10, 1995

Job #9541405

ATTENTION: STEVE ROACH

SAMPLE #	Mg %	Mn ppm	Mo ppm	Na %	Ni ppm	P ppm	Pb ppm	Sb ppm	Si %	Sr ppm	Ti %	V ppm	W ppm	Zn ppm
TM-11337	0.20	84	2	0.06	11	143	13	<2	0.01	39	0.04	12	<2	22
TM-11338	0.21	90	2	0.07	12	154	14	<2	<0.01	41	0.04	12	<2	23
TM-11339	0.10	86	3	0.02	12	250	10	<2	<0.01	36	0.03	9	<2	25
TM-11340	0.12	94	2	0.02	11	243	15	<2	<0.01	40	0.04	9	<2	30
TM-11341	0.14	113	4	0.02	14	293	15	<2	<0.01	30	0.05	14	<2	35
TM-11342	0.21	98	2	0.04	11	181	19	<2	<0.01	22	0.04	12	<2	31
TM-11343	0.25	155	1	0.02	8	78	11	<2	<0.01	14	0.01	7	<2	13
TM-11344	0.20	34	1	0.04	7	35	12	<2	<0.01	22	0.03	8	<2	9
TM-11345	3.20	250	1	0.02	373	49	11	4	<0.01	9	0.12	37	<2	46
TM-11346	1.38	165	1	0.05	105	1372	18	3	<0.01	45	0.14	36	<2	32
TM-11347	0.71	162	1	0.06	14	1835	23	<2	<0.01	44	0.12	33	<2	42
TM-11348	0.45	116	2	0.08	11	1988	14	<2	<0.01	65	0.07	21	<2	20
TM-11349	3.21	169	1	0.01	408	196	2	9	<0.01	6	0.13	49	<2	37
TM-11350	3.82	180	1	<0.01	714	153	2	<2	<0.01	4	0.02	70	<2	28
TM-11351	3.45	189	<1	<0.01	572	137	2	2	<0.01	4	0.02	53	<2	27
TM-11352	3.38	210	<1	0.01	432	183	6	<2	<0.01	8	0.07	46	<2	33
TM-11353	3.50	318	1	0.04	361	2370	8	5	<0.01	67	0.11	56	<2	35
TM-11354	3.91	307	<1	0.02	416	145	2	4	<0.01	26	0.09	54	<2	38
TM-11355	0.38	350	2	0.07	28	504	7	4	<0.01	16	0.09	56	2	26
TM-11356	0.29	329	2	0.06	18	495	2	2	<0.01	12	0.08	46	<2	24
TM-11357	0.25	234	2	0.05	27	612	6	2	<0.01	9	0.07	39	<2	21
TM-11358	0.64	480	2	0.07	74	445	14	<2	<0.01	42	0.17	73	4	40
TM-11359	0.76	505	1	0.04	70	374	27	<2	<0.01	43	0.17	77	<2	41
TM-11360	0.21	214	44	0.03	55	201	48	2	<0.01	10	0.13	42	3	27
TM-11361	0.47	411	2	0.04	36	1162	13	<2	<0.01	34	0.18	69	4	39
TM-11362	0.46	409	2	0.04	41	1186	14	4	<0.01	34	0.18	68	<2	41
TM-11363	0.43	504	1	0.06	43	485	12	2	<0.01	23	0.12	71	6	36
TM-11364	0.29	428	1	0.04	34	456	8	<2	<0.01	18	0.08	48	<2	24

Certified By



# ACCURASSAY LABORATORIES

A DIVISION OF ASSAY LABORATORY SERVICES INC.

1070 LITHIUM DRIVE, UNIT 2  
THUNDER BAY, ONTARIO P7B 6G3  
PHONE (807) 623-6448  
FAX (807) 623-6820

Page 3

PLACER DOME CANADA LTD.  
GENERAL DELIVERY  
MARATHON, ONTARIO  
P0T 2E0

October 10, 1995

Job #9541405

ATTENTION: STEVE ROACH

SAMPLE #	Ag ppm	Al %	As ppm	Ba ppm	Be ppm	Bi ppm	Ca %	Cd ppm	Co ppm	Cr ppm	Cu ppm	Fe %	Hg ppm	K %	La ppm
TM-11365	0.1	0.63	25	57	<1	<3	2.25	<1	20	138	83	2.31	<3	0.13	3
TM-11366	0.1	0.48	16	44	<1	<3	5.34	<1	22	105	96	2.02	<3	0.13	4
TM-11367	0.1	0.81	22	68	<1	<3	1.61	<1	18	99	67	2.33	<3	0.17	3
TM-11368	0.1	0.61	14	13	<1	<3	0.81	<1	16	62	141	1.47	<3	0.07	7
TM-11369	0.1	1.55	20	100	<1	<3	2.02	<1	22	102	98	3.38	<3	0.39	3
TM-11370	0.1	1.29	11	79	<1	<3	2.91	<1	20	107	100	2.67	<3	0.27	3
TM-11371	0.1	1.58	18	196	<1	<3	1.29	<1	31	151	105	3.51	<3	0.87	3
TM-11372	0.1	1.38	13	123	<1	<3	3.39	<1	26	128	97	3.01	<3	0.51	3
TM-11373	0.1	0.26	22	7	<1	<3	1.76	<1	21	38	95	1.44	<3	0.01	3
TM-11374	0.1	0.32	10	10	<1	<3	4.51	<1	26	165	116	1.98	<3	0.01	3
TM-11375	0.1	0.41	21	11	<1	<3	1.96	<1	34	70	119	2.15	<3	0.10	3
TM-11376	0.1	0.35	15	10	<1	<3	2.65	<1	24	100	117	1.85	<3	0.01	3
TM-11377	0.1	0.47	11	24	<1	<3	3.15	<1	21	76	105	1.82	<3	0.13	3
TM-11378	0.1	0.58	24	23	<1	<3	2.46	<1	17	87	82	1.79	<3	0.13	3
TM-11379	0.1	0.74	21	11	<1	<3	2.12	<1	17	74	103	1.61	<3	0.01	7
TM-11380	0.1	0.43	6	10	<1	<3	4.26	<1	16	123	88	1.29	<3	0.01	5
TM-11381	0.1	0.84	15	231	<1	<3	2.71	<1	17	93	108	2.00	<3	0.18	5
TM-11382	0.1	0.53	23	44	<1	<3	1.79	<1	16	80	73	1.58	<3	0.13	4
TM-11383	0.1	0.74	8	29	<1	<3	4.43	<1	32	88	413	4.87	<3	0.06	4
TM-11384	0.1	0.66	25	69	<1	<3	1.64	1	17	107	61	1.80	<3	0.23	4
TM-11385	0.1	0.58	2	24	<1	<3	6.39	<1	20	109	142	2.45	<3	0.06	3
TM-11386	0.1	0.75	3	24	<1	<3	6.90	<1	21	78	165	2.90	<3	0.06	4
TM-11387	0.1	0.78	28	133	<1	5	1.68	<1	22	105	86	2.07	<3	0.44	3
TM-11388	0.1	0.72	10	51	<1	<3	3.48	<1	19	76	92	2.08	<3	0.05	5
TM-11389	0.1	0.58	19	235	<1	<3	0.96	<1	22	52	127	2.10	<3	0.16	9
TM-11390	0.1	0.75	17	18	<1	<3	1.28	<1	18	43	147	1.80	<3	0.01	5
TM-11391	0.1	1.31	15	130	<1	<3	3.44	<1	22	140	84	2.56	<3	0.39	2
TM-11392	0.1	0.54	6	20	1	<3	16.33	1	6	38	59	4.87	<3	0.01	5

Certified By



# ACCURASSAY LABORATORIES

A DIVISION OF ASSAY LABORATORY SERVICES INC.

1070 LITHIUM DRIVE, UNIT 2  
THUNDER BAY, ONTARIO P7B 6G3  
PHONE (807) 623-6448  
FAX (807) 623-6820

PLACER DOME CANADA LTD.  
GENERAL DELIVERY  
MARATHON, ONTARIO  
PCT 2E0

Page 3

October 10, 1995

Job #9541405

ATTENTION: STEVE ROACH

SAMPLE #	Mg %	Mn ppm	Mo ppm	Na %	Ni ppm	P ppm	Pb ppm	Sb ppm	Si %	Sr ppm	Ti %	V ppm	W ppm	Zn ppm
TM-11365	0.38	585	3	0.07	31	473	13	4	0.01	21	0.10	63	3	32
TM-11366	0.31	984	1	0.04	31	486	6	<2	<0.01	71	0.06	38	<2	24
TM-11367	0.48	510	1	0.10	29	530	9	4	<0.01	11	0.10	76	3	39
TM-11368	0.56	178	1	0.05	31	578	9	<2	<0.01	12	0.06	34	2	20
TM-11369	0.66	611	1	0.17	40	531	2	<2	<0.01	15	0.18	103	<2	54
TM-11370	0.52	578	1	0.10	39	451	8	<2	<0.01	26	0.12	77	2	44
TM-11371	0.62	389	1	0.09	57	548	2	<2	<0.01	10	0.20	139	3	71
TM-11372	0.57	652	<1	0.09	45	481	2	<2	<0.01	21	0.15	97	<2	51
TM-11373	0.18	328	1	0.04	36	566	2	<2	<0.01	13	0.11	31	3	16
TM-11374	0.22	780	10	0.04	43	432	2	<2	0.01	57	0.07	34	<2	18
TM-11375	0.27	360	2	0.04	65	548	8	<2	<0.01	18	0.07	60	4	23
TM-11376	0.24	607	2	0.05	40	534	2	2	0.01	23	0.06	43	<2	18
TM-11377	0.32	698	1	0.04	33	497	2	<2	<0.01	22	0.06	57	<2	22
TM-11378	0.37	631	1	0.06	28	517	9	<2	<0.01	14	0.07	65	<2	26
TM-11379	0.50	318	4	0.08	29	680	10	<2	<0.01	24	0.08	44	2	24
TM-11380	0.26	658	<1	0.05	32	408	2	<2	<0.01	24	0.06	35	<2	18
TM-11381	0.35	477	1	0.08	33	537	11	<2	<0.01	17	0.11	55	2	33
TM-11382	0.33	447	1	0.05	28	550	9	3	<0.01	10	0.07	55	4	26
TM-11383	0.38	952	1	0.07	39	384	6	<2	0.01	37	0.06	48	<2	41
TM-11384	0.41	511	<1	0.05	26	517	14	<2	<0.01	10	0.09	60	2	30
TM-11385	0.36	981	<1	0.04	31	336	6	<2	<0.01	68	0.04	49	<2	26
TM-11386	0.44	1080	1	0.07	33	358	10	<2	0.01	73	0.07	62	<2	31
TM-11387	0.49	403	1	0.04	38	457	9	3	0.01	11	0.11	73	19	36
TM-11388	0.47	593	<1	0.09	28	494	2	<2	0.01	30	0.10	62	<2	31
TM-11389	0.41	230	1	0.07	21	738	12	<2	<0.01	12	0.10	45	5	28
TM-11390	0.64	279	1	0.13	33	504	8	<2	0.01	16	0.12	50	2	24
TM-11391	0.56	515	<1	0.07	67	397	2	<2	0.01	44	0.10	85	<2	46
TM-11392	0.48	1551	5	0.03	38	117	2	<2	0.01	256	0.03	84	<2	30

Certified By



# ACCURASSAY LABORATORIES

A DIVISION OF ASSAY LABORATORY SERVICES INC.

1070 LITHIUM DRIVE, UNIT 2  
THUNDER BAY, ONTARIO P7B 6G3  
PHONE (807) 623-6448  
FAX (807) 623-6820

Page 4

PLACER DOME CANADA LTD.  
GENERAL DELIVERY  
MARATHON, ONTARIO  
POT 2E0

October 10, 1995

Job #9541405

ATTENTION: STEVE ROACH

SAMPLE #	Ag ppm	Al %	As ppm	Ba ppm	Be ppm	Bi ppm	Ca %	Cd ppm	Co ppm	Cr ppm	Cu ppm	Fe %	Hg ppm	K %	La ppm
TM-11393	0.1	1.37	7	107	<1	<3	4.48	<1	18	125	66	2.39	<3	0.34	3
TM-11394	0.1	0.60	10	77	<1	<3	4.51	<1	30	117	74	2.93	<3	0.26	2
TM-11395	0.1	0.98	22	81	<1	<3	2.57	<1	22	111	74	2.44	<3	0.32	3
TM-11396	0.1	1.13	8	57	1	<3	10.48	<1	10	60	75	3.72	<3	0.16	4
TM-11397	0.1	1.01	11	104	<1	<3	5.50	<1	15	80	80	2.42	<3	0.43	3
TM-11398	0.1	0.70	10	44	<1	<3	6.33	<1	18	90	74	2.60	<3	0.16	2
TM-11399	0.1	1.10	6	55	1	<3	10.51	<1	10	58	75	3.63	<3	0.14	4
TM-11400	0.1	0.44	16	44	1	<3	12.14	<1	14	31	81	2.97	<3	0.09	3
TM-11401	0.1	0.53	9	47	1	<3	10.46	<1	22	48	79	3.11	<3	0.16	4
TM-11402	0.1	0.63	17	110	<1	<3	6.99	<1	33	425	65	2.43	<3	0.07	28
TM-11403	0.1	1.41	25	77	<1	<3	1.05	<1	33	199	68	2.70	<3	0.86	5
TM-11404	0.1	2.45	7	382	<1	<3	3.81	<1	31	201	79	3.82	<3	1.55	3
TM-11405	0.1	1.87	8	227	<1	<3	5.64	<1	28	158	76	4.12	<3	1.37	3
TM-11406	0.1	1.90	11	190	<1	<3	3.91	<1	27	155	104	3.50	<3	1.10	3
TM-11407	0.1	0.76	20	51	<1	<3	2.05	<1	29	134	112	3.19	<3	0.17	5
TM-11408	0.1	0.81	15	158	<1	<3	1.05	<1	19	150	101	1.97	<3	0.50	13
TM-11409	0.1	0.93	25	43	<1	<3	1.54	<1	25	135	133	2.89	<3	0.14	5
TM-11410	0.1	0.85	18	87	<1	<3	2.55	<1	26	169	109	2.85	<3	0.18	6
TM-11411	0.1	0.94	17	69	<1	<3	2.47	<1	21	117	113	2.46	<3	0.13	5
TM-11412	0.1	0.56	23	9	<1	<3	2.13	<1	20	162	103	1.95	<3	0.01	3
TM-11413	0.1	0.88	16	55	<1	<3	2.68	<1	22	209	84	2.84	<3	0.20	3
TM-11414	0.1	0.97	16	64	<1	<3	2.63	<1	24	216	89	3.09	<3	0.25	3
TM-11415	0.1	0.88	23	162	<1	<3	1.08	<1	17	212	42	1.75	<3	0.29	61
TM-11416	0.1	2.16	27	96	<1	<3	0.20	<1	57	1186	48	3.15	<3	1.00	1
TM-11417	0.1	1.34	22	582	<1	<3	0.76	<1	19	329	26	2.65	<3	1.47	62
TM-11418	0.1	1.38	21	288	<1	<3	1.30	<1	16	248	32	2.55	<3	1.86	65
TM-11419	0.1	1.09	16	249	<1	<3	0.89	<1	14	233	32	2.30	<3	1.15	63
TM-11420	0.1	2.57	17	271	<1	<3	0.17	<1	40	1422	<1	3.16	<3	3.46	<1
TM-11421	0.1	1.37	19	774	<1	<3	0.51	<1	19	317	33	2.61	<3	1.53	47
TM-11422	0.1	1.64	17	102	<1	<3	0.17	<1	36	858	48	2.36	<3	0.58	2
TM-11423	0.1	1.75	21	106	<1	<3	0.16	<1	40	940	51	2.51	<3	0.57	2

Certified By



# ACCURASSAY LABORATORIES

A DIVISION OF ASSAY LABORATORY SERVICES INC.

1070 LITHIUM DRIVE, UNIT 2  
THUNDER BAY, ONTARIO P7B 6G3  
PHONE (807) 623-6448  
FAX (807) 623-6820

PLACER DOME CANADA LTD.  
GENERAL DELIVERY  
MARATHON, ONTARIO  
PQT 2EU

Page 4

October 10, 1995

Job #9541405

ATTENTION: STEVE ROACH

SAMPLE #	Mg %	Mn ppm	Mo ppm	Na %	Ni ppm	P ppm	Pb ppm	Sb ppm	Si %	Sr ppm	Ti %	V ppm	W ppm	Zn ppm
TM-11393	0.48	698	2	0.10	31	422	2	<2	0.01	66	0.12	76	<2	40
TM-11394	0.36	730	3	0.05	43	406	2	<2	<0.01	66	0.10	60	<2	30
TM-11395	0.44	424	1	0.09	36	478	2	6	0.01	32	0.13	65	<2	30
TM-11396	0.43	1248	1	0.10	22	284	2	<2	0.01	140	0.09	78	<2	40
TM-11397	0.44	820	<1	0.06	23	410	2	<2	0.01	62	0.12	76	<2	37
TM-11398	0.32	927	1	0.06	26	393	2	<2	0.01	76	0.10	55	<2	28
TM-11399	0.42	1237	1	0.09	21	282	2	<2	<0.01	141	0.09	76	<2	39
TM-11400	0.20	1197	2	0.05	24	244	2	<2	<0.01	134	0.07	44	<2	29
TM-11401	0.32	854	7	0.04	37	312	2	<2	<0.01	235	0.08	80	<2	30
TM-11402	0.64	1172	1	0.06	456	953	2	<2	<0.01	196	0.06	38	<2	22
TM-11403	1.38	272	5	0.08	166	634	12	3	<0.01	16	0.13	69	7	38
TM-11404	0.63	761	1	0.12	49	411	2	<2	<0.01	54	0.23	120	<2	59
TM-11405	0.66	1076	5	0.10	51	419	2	<2	<0.01	74	0.23	115	<2	53
TM-11406	0.69	871	<1	0.12	56	461	2	<2	<0.01	40	0.21	103	<2	56
TM-11407	0.46	502	3	0.06	52	584	8	<2	0.01	22	0.11	72	7	69
TM-11408	0.65	222	2	0.05	36	1348	8	4	0.01	13	0.15	53	3	30
TM-11409	0.61	563	1	0.08	41	580	7	4	<0.01	14	0.15	70	2	45
TM-11410	0.51	596	1	0.06	42	553	8	<2	0.01	26	0.11	75	6	56
TM-11411	0.45	555	1	0.06	42	527	6	<2	<0.01	24	0.12	65	4	48
TM-11412	0.34	506	1	0.05	35	541	12	<2	<0.01	19	0.07	51	4	29
TM-11413	0.39	626	2	0.07	42	563	2	2	0.01	27	0.10	81	<2	46
TM-11414	0.44	640	1	0.08	41	566	8	<2	0.01	27	0.11	89	3	52
TM-11415	0.84	225	2	0.06	50	2337	17	4	0.01	59	0.14	35	2	34
TM-11416	3.86	269	1	0.01	671	207	2	<2	<0.01	8	0.09	67	<2	37
TM-11417	1.43	402	4	0.04	87	2063	15	2	<0.01	72	0.22	59	4	73
TM-11418	1.45	441	1	0.03	75	3280	13	4	<0.01	153	0.20	66	2	62
TM-11419	0.92	404	1	0.04	18	1613	12	2	<0.01	90	0.21	49	<2	79
TM-11420	4.39	250	3	0.01	502	210	2	<2	<0.01	8	0.16	72	<2	42
TM-11421	1.26	410	2	0.03	28	1222	14	<2	<0.01	28	0.22	58	<2	79
TM-11422	2.67	165	1	0.02	395	233	2	2	<0.01	8	0.06	45	<2	34
TM-11423	2.90	173	3	0.03	434	216	2	4	<0.01	8	0.06	48	4	36

Certified By



# ACCURASSAY LABORATORIES

A DIVISION OF ASSAY LABORATORY SERVICES INC.

1070 LITHIUM DRIVE, UNIT 2  
THUNDER BAY, ONTARIO P7B 6G3  
PHONE (807) 623-6448  
FAX (807) 623-6820

PLACER DOME CANADA LTD.  
GENERAL DELIVERY  
MARATHON, ONTARIO  
P0T 2E0

Page 1

October 10, 1995

Job #9541432

ATTENTION: STEVE ROACH

SAMPLE #	Ag ppm	Al %	As ppm	Ba ppm	Be ppm	Bi ppm	Ca %	Cd ppm	Co ppm	Cr ppm	Cu ppm	Fe %	Hg ppm	K %	La ppm
TM-11423	0.1	0.83	15	318	<1	<3	0.69	<1	19	297	23	2.31	<3	0.89	31
TM-11424	0.2	1.19	23	480	<1	<3	0.74	<1	18	242	33	2.17	<3	1.49	49
TM-11425	0.1	2.42	25	400	<1	<3	0.13	<1	42	1023	10	2.98	<3	3.48	3
TM-11426	0.1	0.56	11	139	<1	<3	0.45	<1	13	368	16	1.25	<3	0.61	31
TM-11427	0.1	0.91	18	228	<1	<3	0.85	<1	15	212	29	2.06	<3	0.93	45
TM-11428	0.1	1.65	22	299	<1	<3	0.21	<1	48	1143	39	3.31	<3	1.22	1
TM-11429	0.1	1.61	25	237	<1	<3	0.23	<1	47	1155	40	3.37	<3	0.97	2
TM-11430	0.1	0.93	22	295	<1	<3	0.81	<1	13	296	14	1.87	<3	0.96	56
TM-11431	0.1	0.51	11	114	<1	<3	0.57	<1	22	111	75	3.40	<3	0.36	4
TM-11432	0.1	0.81	12	71	<1	<3	1.01	<1	24	207	82	2.45	<3	0.34	9
TM-11433	0.1	0.93	16	87	<1	<3	1.07	<1	19	158	67	2.39	<3	0.41	3
TM-11434	0.1	0.81	15	102	<1	<3	0.77	<1	21	70	93	3.11	<3	0.34	4
TM-11435	0.1	0.64	16	67	<1	<3	1.17	<1	14	78	118	1.90	<3	0.08	5
TM-11436	0.1	0.54	17	24	<1	<3	0.81	<1	15	84	62	2.82	<3	0.10	3
TM-11437	0.1	0.51	16	10	<1	<3	0.67	<1	18	70	81	2.18	<3	0.01	3
TM-11438	0.1	0.51	16	50	<1	<3	0.82	<1	17	52	81	2.33	<3	0.14	5
TM-11439	0.1	0.40	9	46	<1	<3	0.71	<1	15	54	78	2.44	<3	0.10	4
TM-11440	0.1	0.47	19	65	<1	<3	0.89	<1	19	70	66	2.09	<3	0.26	6
TM-11441	0.1	0.82	17	151	<1	<3	1.06	<1	20	164	70	2.17	<3	0.76	17
TM-11442	0.1	0.73	19	47	<1	<3	0.67	<1	12	276	20	1.46	<3	0.52	32
TM-11443	0.1	1.53	16	304	<1	<3	0.53	<1	27	302	71	3.35	<3	1.50	37
TM-11444	0.1	1.88	22	491	<1	6	0.44	<1	36	513	73	4.05	<3	1.69	46
TM-11445	0.1	1.90	14	513	<1	<3	0.40	<1	36	326	86	4.25	<3	2.00	36
TM-11446	0.1	1.05	9	305	<1	<3	0.50	<1	22	507	31	2.35	<3	1.08	39
TM-11447	0.1	1.44	25	372	<1	4	0.74	<1	30	280	85	3.46	<3	1.44	93
TM-11448	0.1	1.15	20	174	<1	<3	0.79	<1	19	245	46	2.13	<3	1.17	83
TM-11449	0.1	1.05	26	127	<1	<3	0.87	<1	17	234	48	2.08	<3	0.92	70
TM-11450	0.1	1.23	19	189	<1	<3	0.85	<1	19	205	63	2.49	<3	1.08	75

Certified By



# ACCURASSAY LABORATORIES

A DIVISION OF ASSAY LABORATORY SERVICES INC.

1070 LITHIUM DRIVE, UNIT 2  
THUNDER BAY, ONTARIO P7B 6G3  
PHONE (807) 623-6448  
FAX (807) 623-6820

PLACER DOME CANADA LTD.  
GENERAL DELIVERY  
MARATHON, ONTARIO  
POT 2E0

Page 1

October 10, 1995

Job #9541432

ATTENTION: STEVE ROACH

SAMPLE #	Mg %	Mn ppm	Mo ppm	Na %	Ni ppm	P ppm	Pb ppm	Sb ppm	Si %	Sr ppm	Ti %	V ppm	W ppm	Zn ppm
TM-11423	0.70	324	4	0.04	16	1033	8	5	0.01	40	0.15	48	<2	53
TM-11424	1.10	354	2	0.05	35	1395	11	6	<0.01	76	0.22	49	<2	59
TM-11425	3.63	261	3	0.03	333	283	5	5	<0.01	5	0.17	71	<2	32
TM-11426	0.42	193	1	0.04	15	589	8	9	<0.01	69	0.15	26	<2	42
TM-11427	0.82	334	1	0.04	22	1282	9	5	<0.01	62	0.21	43	<2	47
TM-11428	2.87	177	1	0.02	595	205	8	7	0.01	8	0.09	69	<2	20
TM-11429	2.85	203	<1	0.02	594	220	8	4	0.01	10	0.08	69	<2	20
TM-11430	0.77	324	2	0.04	24	1219	12	2	0.01	60	0.20	35	<2	57
TM-11431	0.40	249	<1	0.05	34	445	3	3	0.01	7	0.10	118	<2	15
TM-11432	0.40	331	3	0.07	28	551	2	7	<0.01	18	0.13	63	<2	19
TM-11433	0.48	385	3	0.08	24	422	7	3	<0.01	12	0.14	71	<2	25
TM-11434	0.58	282	1	0.10	24	435	10	4	<0.01	9	0.14	100	<2	26
TM-11435	0.38	260	1	0.08	17	510	5	3	<0.01	22	0.10	56	<2	5
TM-11436	0.36	222	1	0.08	18	478	6	3	<0.01	9	0.12	105	<2	7
TM-11437	0.36	216	1	0.09	23	471	9	2	<0.01	4	0.09	61	<2	43
TM-11438	0.37	221	1	0.08	21	565	<2	4	<0.01	6	0.11	72	<2	20
TM-11439	0.30	198	1	0.07	22	478	9	3	<0.01	5	0.10	78	<2	19
TM-11440	0.39	195	1	0.06	26	551	8	5	<0.01	9	0.13	65	<2	18
TM-11441	0.79	274	1	0.06	57	1081	9	8	<0.01	17	0.18	65	<2	19
TM-11442	0.61	231	2	0.04	19	1172	12	10	<0.01	43	0.12	33	<2	37
TM-11443	1.09	486	3	0.06	41	1091	8	7	<0.01	43	0.21	88	<2	53
TM-11444	1.29	501	3	0.07	60	971	9	7	<0.01	30	0.24	124	<2	74
TM-11445	1.27	638	2	0.05	53	835	12	<2	<0.01	21	0.30	118	<2	76
TM-11446	0.70	424	2	0.04	33	784	11	8	<0.01	42	0.18	60	<2	66
TM-11447	1.09	560	1	0.06	46	1850	16	6	<0.01	53	0.24	94	<2	66
TM-11448	1.13	303	2	0.05	76	1939	17	10	0.01	63	0.22	57	<2	31
TM-11449	1.03	308	<1	0.05	48	1879	15	7	0.01	66	0.25	58	<2	32
TM-11450	1.12	369	1	0.07	50	1931	14	5	<0.01	64	0.27	77	<2	43

Certified By

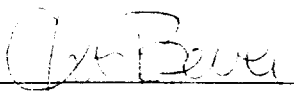



# ACCURASSAY LABORATORIES

A DIVISION OF ASSAY LABORATORY SERVICES INC.

1070 LITHIUM DRIVE, UNIT 2  
THUNDER BAY, ONTARIO P7B 6G3  
PHONE (807) 623-6448  
FAX (807) 623-6820

PLACER DOME CANADA LTD.  
GENERAL DELIVERY  
MARATHON, ONTARIO  
POT 2E0

Page 2

October 10, 1995

Job #9541432

ATTENTION: STEVE ROACH

SAMPLE #	Ag ppm	Al %	As ppm	Ba ppm	Be ppm	Bi ppm	Ca %	Cd ppm	Co ppm	Cr ppm	Cu ppm	Fe %	Hg ppm	K %	La ppm
TM-11451	0.1	1.51	23	243	<1	<3	0.79	<1	23	199	64	3.20	<3	1.58	100
TM-11452	0.1	1.73	21	288	<1	<3	0.84	<1	25	187	72	3.22	<3	1.98	102
TM-11453	0.1	1.03	22	117	<1	<3	0.66	<1	17	327	34	1.85	<3	1.05	63
TM-11454	0.1	1.33	34	86	<1	9	1.36	<1	16	155	67	2.15	<3	0.95	133
TM-11455	0.1	1.41	21	237	<1	<3	0.58	<1	27	342	66	3.27	<3	1.39	50
TM-11456	0.1	1.52	20	220	<1	<3	0.76	<1	28	231	75	3.42	<3	1.63	63
TM-11457	0.2	1.48	15	224	<1	<3	0.64	<1	28	264	73	3.34	<3	1.73	62
TM-11458	0.2	0.98	25	81	<1	<3	0.99	<1	16	159	66	2.16	<3	0.80	75
TM-11459	0.1	0.65	22	28	<1	<3	1.11	<1	11	141	46	1.24	<3	0.47	85
TM-11460	0.1	1.04	29	62	<1	<3	1.33	<1	14	168	62	1.84	<3	0.85	88
TM-11461	0.1	1.33	14	466	<1	<3	0.47	<1	26	300	82	3.45	<3	1.54	40
TM-11462	0.2	1.56	15	403	<1	<3	0.38	<1	23	152	69	3.66	<3	2.25	39
TM-11463	0.1	1.70	18	587	<1	<3	0.37	<1	28	225	76	4.14	<3	2.28	42
TM-11464	0.3	1.27	17	383	<1	<3	0.51	<1	23	159	67	3.17	<3	1.49	42
TM-11465	0.2	1.36	20	319	<1	<3	0.42	<1	28	204	69	3.44	<3	1.78	38
TM-11466	0.1	1.38	15	308	<1	<3	0.50	<1	25	163	71	3.41	<3	1.71	45
TM-11467	0.1	1.20	22	308	<1	<3	0.41	<1	26	171	75	3.18	<3	1.52	41
TM-11468	0.1	1.41	16	346	<1	<3	0.44	<1	24	153	73	3.51	<3	1.71	42
TM-11469	0.1	1.10	20	331	<1	<3	0.57	<1	24	187	67	2.89	<3	1.39	33
TM-11470	0.1	1.20	18	418	<1	<3	0.65	<1	23	163	64	2.83	<3	1.30	42
TM-11471	0.1	1.05	18	390	<1	<3	0.61	<1	24	208	67	2.59	<3	1.15	40
TM-11472	0.1	1.32	17	423	<1	<3	0.51	<1	20	161	67	3.05	<3	1.79	35
TM-11473	0.1	1.63	14	495	<1	<3	0.38	<1	28	208	70	3.89	<3	2.13	45
TM-11474	0.1	1.67	20	416	<1	<3	0.41	<1	25	182	77	3.91	<3	2.22	40
TM-11475	0.1	1.08	19	167	<1	<3	0.60	<1	19	179	58	2.53	<3	1.34	36
TM-11476	0.1	1.11	20	132	<1	<3	0.59	<1	21	148	80	2.77	<3	1.28	39
TM-11477	0.1	1.31	14	178	<1	<3	0.39	<1	26	173	86	3.37	<3	1.71	40
TM-11478	0.1	1.11	16	147	<1	<3	0.54	<1	25	221	86	2.95	<3	1.32	39

Certified By *Chris Beech*





# ACCURASSAY LABORATORIES

A DIVISION OF ASSAY LABORATORY SERVICES INC.

1070 LITHIUM DRIVE, UNIT 2  
THUNDER BAY, ONTARIO P7B 6G3  
PHONE (807) 623-6448  
FAX (807) 623-6820

PLACER DOME CANADA LTD.  
GENERAL DELIVERY  
MARATHON, ONTARIO  
POT 2E0

Page 2

October 10, 1995

Job #9541432

ATTENTION: STEVE ROACH

SAMPLE #	Mg %	Mn ppm	Mo ppm	Na %	Ni ppm	P ppm	Pb ppm	Sb ppm	Si %	Sr ppm	Ti %	V ppm	W ppm	Zn ppm
TM-11451	1.17	607	1	0.05	34	2035	12	5	<0.01	75	0.21	86	<2	69
TM-11452	1.35	647	2	0.08	52	2085	15	5	<0.01	68	0.22	106	<2	73
TM-11453	0.83	367	2	0.03	34	1323	14	<2	<0.01	58	0.13	55	<2	30
TM-11454	1.05	460	1	0.08	53	2793	26	9	<0.01	137	0.15	65	<2	42
TM-11455	1.09	513	2	0.05	43	1344	16	6	<0.01	49	0.25	91	<2	54
TM-11456	1.17	596	2	0.08	48	1555	15	7	<0.01	68	0.25	88	<2	63
TM-11457	1.15	565	1	0.06	46	1528	18	6	<0.01	55	0.24	85	<2	61
TM-11458	0.82	356	1	0.09	42	1839	15	7	<0.01	100	0.18	60	<2	30
TM-11459	0.66	213	1	0.05	40	2048	11	5	0.01	92	0.14	37	<2	14
TM-11460	1.05	315	<1	0.09	55	2146	16	6	0.01	117	0.18	56	<2	25
TM-11461	0.89	569	1	0.04	51	873	14	2	<0.01	29	0.25	98	<2	58
TM-11462	1.05	640	1	0.06	46	926	8	2	<0.01	29	0.26	100	<2	64
TM-11463	1.19	750	2	0.04	51	1052	9	<2	<0.01	25	0.28	116	<2	77
TM-11464	0.93	544	1	0.06	45	1006	16	6	<0.01	37	0.22	86	<2	54
TM-11465	1.08	557	1	0.04	48	1088	12	7	<0.01	25	0.23	84	<2	58
TM-11466	1.09	560	1	0.06	54	1097	15	<2	<0.01	34	0.25	86	<2	59
TM-11467	0.95	511	2	0.04	47	995	13	4	<0.01	24	0.20	79	<2	52
TM-11468	1.07	550	2	0.06	48	1069	10	2	<0.01	30	0.23	87	<2	63
TM-11469	0.85	476	1	0.04	43	975	10	4	<0.01	22	0.17	70	<2	48
TM-11470	0.86	530	1	0.06	45	1006	9	5	<0.01	32	0.20	80	<2	49
TM-11471	0.76	462	1	0.05	43	991	13	3	<0.01	34	0.18	75	<2	47
TM-11472	0.94	562	1	0.06	39	872	2	3	<0.01	35	0.22	88	<2	55
TM-11473	1.20	705	1	0.05	47	1027	5	4	<0.01	30	0.26	109	<2	74
TM-11474	1.19	707	1	0.06	48	1039	7	4	<0.01	30	0.26	107	<2	75
TM-11475	0.82	445	1	0.05	32	1325	3	7	<0.01	28	0.18	73	<2	43
TM-11476	0.88	449	1	0.07	39	1213	<2	6	<0.01	36	0.19	72	<2	46
TM-11477	1.00	527	1	0.04	49	1059	2	3	<0.01	28	0.23	85	<2	57
TM-11478	0.81	497	1	0.04	45	1128	<2	4	<0.01	35	0.19	83	<2	47

Certified By:

*Jan B. ...*



# ACCURASSAY LABORATORIES

A DIVISION OF ASSAY LABORATORY SERVICES INC.

1070 LITHIUM DRIVE, UNIT 2  
THUNDER BAY, ONTARIO P7B 6G3  
PHONE (807) 623-6448  
FAX (807) 623-6820

PLACER DOME CANADA LTD.  
GENERAL DELIVERY  
MARATHON, ONTARIO  
POT 2E0

Page 3

October 10, 1995

Job #9541432

ATTENTION: STEVE ROACH

SAMPLE #	Ag ppm	Al %	As ppm	Ba ppm	Be ppm	Bi ppm	Ca %	Cd ppm	Co ppm	Cr ppm	Cu ppm	Fe %	Hg ppm	K %	La ppm
TM-11479	0.1	1.10	16	145	<1	<3	0.43	<1	24	194	92	2.84	<3	1.33	39
TM-11480	0.1	1.54	18	262	<1	<3	0.37	<1	26	175	80	3.85	<3	2.05	38
TM-11481	0.2	1.02	14	116	<1	<3	0.46	<1	19	124	56	2.50	<3	1.28	63
TM-11482	0.1	1.13	17	76	<1	<3	0.61	<1	15	212	17	2.01	<3	1.54	25
TM-11483	0.1	0.76	13	79	<1	<3	0.54	<1	15	152	46	1.75	<3	0.88	35
TM-11484	0.2	0.76	14	63	<1	<3	0.54	<1	14	130	43	1.65	<3	0.88	49
TM-11485	0.1	0.75	16	66	<1	<3	0.59	<1	15	151	42	1.71	<3	0.83	50
TM-11486	0.1	0.89	16	129	<1	<3	0.72	<1	17	139	52	2.05	<3	0.95	51
TM-11487	0.1	0.91	12	90	<1	<3	0.50	<1	17	199	51	2.06	<3	0.99	44
TM-11488	0.1	0.68	10	55	<1	<3	0.52	<1	17	153	51	1.95	<3	0.75	62
TM-11489	0.1	0.87	15	60	<1	<3	0.54	<1	19	193	49	1.88	<3	0.96	42
TM-11490	0.1	0.89	15	65	<1	<3	0.57	<1	17	180	45	1.92	<3	0.94	41
TM-11491	0.1	0.88	17	82	<1	<3	0.55	<1	21	208	57	2.20	<3	0.88	55
TM-11492	0.1	1.27	20	176	<1	<3	0.31	<1	22	145	54	3.07	<3	1.90	56
TM-11493	0.1	1.25	22	164	<1	<3	0.39	<1	22	152	59	2.87	<3	1.66	65
TM-11494	0.1	1.57	18	283	<1	7	0.34	<1	27	151	61	3.51	<3	2.11	73
TM-11495	0.1	1.22	17	210	<1	<3	0.39	<1	25	199	60	2.86	<3	1.53	59
TM-11496	0.1	1.28	20	167	<1	<3	0.42	<1	19	154	62	2.90	<3	1.56	70
TM-11497	0.1	1.38	22	200	<1	5	0.38	<1	24	189	60	3.14	<3	1.75	67
TM-11498	0.1	1.14	23	127	<1	<3	0.41	<1	22	177	56	2.63	<3	1.39	63
TM-11499	0.1	0.99	15	114	<1	5	0.46	<1	21	199	51	2.36	<3	1.10	66
TM-11500	0.1	1.09	17	128	<1	<3	0.41	<1	23	213	63	2.80	<3	1.30	61
TM-10126	0.1	0.70	24	61	<1	17	0.65	<1	16	175	60	1.92	<3	0.74	56
TM-10127	0.1	1.07	18	122	<1	4	0.50	<1	18	196	71	2.69	<3	1.38	65
TM-10128	0.1	0.92	25	90	<1	<3	0.58	<1	15	168	42	2.21	<3	1.10	53
TM-10129	0.1	0.83	20	118	<1	4	0.62	<1	13	195	42	2.13	<3	0.84	71
TM-10130	0.1	0.97	16	130	<1	4	0.44	<1	17	167	42	2.45	<3	1.00	55
TM-10131	0.1	0.73	16	66	<1	<3	0.55	<1	15	200	44	1.84	<3	0.70	52

Certified By



# ACCURASSAY LABORATORIES

DIVISION OF ASSAY LABORATORY SERVICES INC.

1070 LITHIUM DRIVE, UNIT C  
THUNDER BAY, ONTARIO P7B 6G3  
PHONE (807) 623-6148  
FAX (807) 623-6820

PLACER DOME CANADA LTD.  
GENERAL DELIVERY  
MARATHON, ONTARIO  
POT 2EG

Page 3

October 10, 1995

Job #9541432

ATTENTION: STEVE ROACH

SAMPLE #	Mg %	Mn ppm	Mo ppm	Na %	Ni ppm	P ppm	Pb ppm	Sb ppm	Si %	Sr ppm	Ti %	V ppm	W ppm	Zn ppm
TM-11479	0.81	462	<1	0.04	52	981	7	7	<0.01	31	0.19	81	<2	46
TM-11480	1.14	716	1	0.04	53	1011	<2	<2	<0.01	26	0.27	95	<2	70
TM-11481	0.79	416	1	0.04	37	1473	9	4	<0.01	37	0.17	75	<2	52
TM-11482	1.18	351	<1	0.05	34	1312	11	7	<0.01	32	0.15	55	<2	35
TM-11483	0.70	272	1	0.04	20	1188	13	5	<0.01	48	0.14	43	<2	32
TM-11484	0.71	257	1	0.05	24	1231	14	5	<0.01	52	0.15	43	<2	26
TM-11485	0.68	260	1	0.04	24	1304	16	4	<0.01	50	0.15	46	<2	24
TM-11486	0.69	372	1	0.04	30	1123	17	6	<0.01	55	0.16	55	<2	36
TM-11487	0.81	346	2	0.04	29	1205	11	3	<0.01	48	0.16	54	<2	34
TM-11483	0.56	300	1	0.05	40	1297	17	4	<0.01	57	0.14	47	<2	35
TM-11489	0.85	312	<1	0.04	32	1451	11	7	<0.01	37	0.14	49	<2	28
TM-11490	0.87	329	1	0.05	34	1421	14	6	<0.01	38	0.16	50	<2	30
TM-11491	0.71	399	2	0.05	31	1255	16	<2	<0.01	53	0.15	58	<2	40
TM-11492	0.93	558	<1	0.04	37	1092	11	<2	<0.01	28	0.24	111	<2	65
TM-11493	0.98	531	2	0.04	33	1269	11	8	<0.01	35	0.22	91	<2	64
TM-11494	1.24	650	2	0.04	36	1285	11	4	<0.01	34	0.27	118	<2	86
TM-11495	0.92	540	2	0.04	38	1244	12	2	<0.01	34	0.21	97	2	64
TM-11496	0.99	506	3	0.04	29	1328	18	6	<0.01	46	0.20	76	<2	61
TM-11497	1.08	602	2	0.04	34	1256	13	7	<0.01	33	0.22	88	<2	69
TM-11498	0.91	475	2	0.04	33	1229	11	6	0.01	40	0.18	72	<2	57
TM-11499	0.80	442	2	0.04	36	1288	14	7	<0.01	48	0.16	69	<2	49
TM-11500	0.88	516	1	0.04	37	1263	9	3	<0.01	44	0.19	76	<2	54
TM-10126	0.60	324	2	0.05	26	1521	16	5	0.01	58	0.16	54	5	32
TM-10127	0.88	434	2	0.05	33	1360	8	5	0.01	67	0.22	76	<2	53
TM-10128	0.86	341	1	0.05	24	1595	13	6	0.01	39	0.21	63	<2	41
TM-10129	0.77	351	1	0.06	26	1344	11	9	0.01	51	0.19	55	<2	40
TM-10130	0.87	425	1	0.05	29	1089	6	5	0.01	33	0.22	63	<2	46
TM-10131	0.69	296	1	0.05	29	1244	9	3	<0.01	40	0.17	47	<2	23

Certified By



# ACCURASSAY LABORATORIES

A DIVISION OF ASSAY LABORATORY SERVICES INC.

1070 LITHIUM DRIVE, UNIT 2  
THUNDER BAY, ONTARIO P7B 6G3  
PHONE (807) 623-6448  
FAX (807) 623-6820

PLACER DOME CANADA LTD.  
GENERAL DELIVERY  
MARATHON, ONTARIO  
P0T 2E0

Page 1

October 10, 1995

Job #9541433

ATTENTION: STEVE ROACH

SAMPLE #	Ag ppm	Al %	As ppm	Ba ppm	Be ppm	Bi ppm	Ca %	Cd ppm	Co ppm	Cr ppm	Cu ppm	Fe %	Hg ppm	K %	La ppm
TM-10244	0.2	0.30	24	11	<1	<3	0.56	<1	5	141	26	0.98	<3	0.18	46
TM-10245	0.1	0.44	17	22	<1	<3	0.60	<1	9	138	32	1.21	<3	0.34	50
TM-10246	0.2	0.96	26	58	<1	<3	0.56	<1	16	232	39	2.11	<3	0.85	50
TM-10247	0.4	1.27	21	120	<1	<3	0.47	<1	20	372	38	3.95	<3	0.62	28
TM-10248	0.2	0.90	21	153	<1	<3	0.38	<1	18	342	25	2.01	<3	0.96	31
TM-10249	0.4	1.32	26	202	<1	<3	0.98	<1	22	442	40	2.96	<3	1.00	29
TM-10250	0.4	1.79	20	306	<1	<3	0.24	<1	19	120	60	3.62	<3	2.00	16
TM-19751	0.4	1.57	18	242	<1	<3	0.27	<1	16	176	43	6.66	<3	1.48	17
TM-19752	0.4	2.08	18	354	<1	<3	0.20	<1	19	158	55	4.93	<3	2.23	17
TM-19753	0.1	0.76	21	46	<1	<3	0.87	<1	14	286	2	1.96	<3	0.15	66
TM-19754	0.2	1.36	34	291	<1	<3	0.85	<1	15	254	12	2.33	<3	1.77	21
TM-19755	0.1	1.45	25	356	<1	<3	0.39	<1	22	324	43	3.07	<3	1.77	39
TM-19756	0.4	1.99	32	218	<1	<3	0.50	<1	24	317	45	3.53	<3	1.00	14
TM-19757	0.3	1.69	28	148	<1	<3	0.37	<1	24	350	38	3.01	<3	0.61	11
TM-19758	0.3	1.98	27	230	<1	<3	0.31	<1	26	399	48	3.30	<3	1.22	11
TM-19759	0.2	1.97	26	376	<1	<3	0.21	<1	21	227	47	3.08	<3	1.90	12
TM-19760	0.2	2.06	22	389	<1	<3	0.24	<1	20	215	47	3.15	<3	1.91	13
TM-19761	0.3	2.11	33	397	<1	<3	0.25	<1	22	222	51	3.26	<3	1.92	14
TM-19762	0.3	2.55	26	502	<1	<3	0.15	<1	26	236	57	3.66	<3	2.37	10
TM-19763	0.2	2.76	21	444	<1	<3	0.15	<1	30	317	49	3.87	<3	2.70	10
TM-19764	0.1	0.95	10	270	<1	<3	0.16	<1	12	220	13	1.41	<3	0.54	5
TM-19765	0.1	1.17	17	199	<1	<3	0.32	<1	12	137	20	1.89	<3	0.35	6
TM-19766	0.1	0.94	9	178	<1	<3	0.15	<1	11	166	11	1.42	<3	0.65	6
TM-19767	0.1	1.19	30	280	<1	<3	1.03	<1	13	206	13	1.80	<3	0.76	6
TM-19768	0.2	1.74	19	461	<1	<3	0.53	<1	13	228	22	2.20	<3	1.08	12
TM-19769	0.3	1.82	20	323	<1	<3	0.32	<1	14	145	34	3.54	<3	1.61	9
TM-19770	0.1	0.70	9	160	<1	<3	0.36	<1	14	378	11	1.12	<3	0.56	7
TM-19771	0.1	0.95	-2	340	<1	<3	0.07	<1	9	120	17	1.59	<3	0.86	5

Certified By Chk Bauer



# ACCURASSAY LABORATORIES

A DIVISION OF ASSAY LABORATORY SERVICES INC.

1070 LITHIUM DRIVE, UNIT 2  
THUNDER BAY, ONTARIO P7B 6G3  
PHONE (807) 623-6448  
FAX (807) 623-6800

PLACER DOME CANADA LTD.  
GENERAL DELIVERY  
MARATHON, ONTARIO  
POT 250

Page 1

October 10, 1995

Job #9541433

ATTENTION: STEVE ROACH

SAMPLE #	Mg %	Mn ppm	Mo ppm	Na %	Ni ppm	P ppm	Pb ppm	Sb ppm	Si %	Sr ppm	Ti %	V ppm	W ppm	Zn ppm
TM-10244	0.31	56	2	0.02	14	1204	10	<2	0.01	51	0.09	25	<2	27
TM-10245	0.46	134	1	0.02	17	1351	10	<2	0.01	61	0.10	33	<2	24
TM-10246	0.98	291	2	0.03	35	1238	9	<2	0.01	58	0.14	46	<2	52
TM-10247	1.06	482	4	0.04	57	932	9	<2	0.01	34	0.16	65	<2	60
TM-10248	0.73	299	2	0.03	27	731	11	<2	0.01	33	0.17	47	<2	50
TM-10249	1.10	502	3	0.04	47	951	11	<2	<0.01	38	0.18	70	<2	62
TM-10250	1.13	497	1	0.04	52	882	14	<2	0.01	10	0.29	88	<2	197
TM-19751	1.15	246	1	0.05	50	893	6	<2	0.01	10	0.16	72	<2	38
TM-19752	1.44	562	2	0.04	65	719	7	<2	0.01	9	0.27	98	<2	63
TM-19753	0.79	325	2	0.03	20	1527	17	<2	0.01	93	0.15	28	<2	60
TM-19754	1.14	436	1	0.03	30	780	12	<2	<0.01	38	0.21	53	<2	59
TM-19755	1.13	484	2	0.04	49	1114	4	6	<0.01	24	0.23	82	<2	67
TM-19756	1.48	388	2	0.03	87	937	19	<2	0.01	12	0.23	89	<2	61
TM-19757	1.40	284	2	0.03	73	814	14	3	<0.01	9	0.20	79	<2	48
TM-19758	1.42	395	2	0.05	81	899	10	4	<0.01	9	0.25	82	<2	60
TM-19759	1.34	325	2	0.05	70	790	11	<2	<0.01	8	0.24	85	<2	62
TM-19760	1.38	354	2	0.06	72	887	14	<2	<0.01	10	0.25	88	<2	68
TM-19761	1.42	357	2	0.06	78	966	12	4	<0.01	10	0.26	90	<2	72
TM-19762	1.58	402	1	0.07	94	707	7	<2	<0.01	7	0.31	104	<2	61
TM-19763	1.64	474	3	0.08	104	720	10	<2	<0.01	7	0.32	105	<2	61
TM-19764	0.62	135	2	0.06	19	282	8	<2	<0.01	9	0.09	28	<2	13
TM-19765	0.86	147	6	0.04	26	378	10	<2	<0.01	10	0.07	24	<2	17
TM-19766	0.58	100	1	0.06	18	294	6	<2	0.01	11	0.10	30	<2	15
TM-19767	0.66	241	5	0.03	26	667	11	<2	<0.01	36	0.11	28	<2	45
TM-19768	0.84	301	5	0.12	23	543	13	3	<0.01	36	0.14	40	<2	46
TM-19769	0.98	212	4	0.07	30	706	9	<2	<0.01	15	0.19	61	<2	36
TM-19770	0.46	60	2	0.04	21	1349	6	<2	<0.01	9	0.08	23	<2	25
TM-19771	0.72	70	1	0.04	18	173	5	<2	<0.01	5	0.10	22	<2	9

Certified By *Steve Roach*



# ACCURASSAY LABORATORIES

A DIVISION OF ASSAY LABORATORY SERVICES INC.

1070 LITHIUM DRIVE, UNIT 2  
THUNDER BAY, ONTARIO P7B 6G3  
PHONE (807) 623-6448  
FAX (807) 623-6820

PLACER DOME CANADA LTD.  
GENERAL DELIVERY  
MARATHON, ONTARIO  
P0T 2E0

Page 2

October 10, 1995

Job #9541433

ATTENTION: STEVE ROACH

SAMPLE #	Ag ppm	Al %	As ppm	Ba ppm	Be ppm	Bi ppm	Ca %	Cd ppm	Co ppm	Cr ppm	Cu ppm	Fe %	Hg ppm	K %	La ppm
TM-19772	0.2	1.10	11	417	<1	<3	0.14	<1	15	270	21	2.12	<3	0.76	5
TM-19773	0.1	0.84	10	128	<1	<3	0.20	<1	13	198	14	1.66	<3	0.70	4
TM-19774	0.1	0.87	14	106	<1	<3	0.13	<1	12	276	15	1.52	<3	0.64	4
TM-19775	0.1	0.80	16	106	<1	<3	0.11	<1	16	401	15	1.67	<3	0.63	3
TM-19776	0.1	0.77	9	89	<1	<3	0.13	<1	9	80	12	1.42	<3	0.59	4
TM-19777	0.1	0.54	10	31	<1	<3	0.20	<1	7	98	13	1.09	<3	0.16	4
TM-19778	0.2	1.60	16	431	<1	<3	0.13	<1	9	146	23	2.82	<3	1.54	7
TM-19779	0.2	1.83	23	457	<1	<3	0.47	<1	11	89	24	2.41	<3	1.23	13
TM-19780	0.1	1.72	41	447	<1	<3	0.65	<1	15	203	27	2.29	<3	0.96	13
TM-19781	0.2	2.03	55	534	<1	4	0.90	<1	16	240	31	2.18	<3	0.92	15
TM-19782	0.1	1.18	15	334	<1	<3	0.19	<1	12	95	17	1.86	<3	0.93	8
TM-19783	0.1	1.74	32	184	<1	4	1.26	<1	10	102	15	1.05	<3	0.35	10
TM-19784	0.1	1.17	14	272	<1	<3	0.31	<1	11	56	16	1.95	<3	1.00	9
TM-19785	0.2	1.35	18	205	<1	<3	0.27	<1	9	68	17	1.46	<3	0.76	8
TM-19786	0.1	0.85	10	112	<1	<3	0.12	<1	8	139	17	1.34	<3	0.42	5
TM-19787	0.1	1.20	15	212	<1	<3	0.22	<1	7	57	14	1.33	<3	0.82	7
TM-19788	0.1	0.88	14	143	<1	<3	0.14	<1	9	121	17	1.31	<3	0.61	5
TM-19789	0.1	1.53	18	163	<1	<3	0.22	<1	8	37	14	1.52	<3	1.06	7
TM-19790	0.1	0.69	12	106	<1	<3	0.45	<1	14	227	17	1.35	<3	0.60	6
TM-19791	0.1	1.25	18	224	<1	<3	0.42	<1	9	96	17	1.43	<3	0.92	7
TM-19792	0.2	1.23	29	386	<1	<3	1.01	<1	15	190	22	1.66	<3	0.68	12
TM-19793	0.2	2.21	33	599	<1	<3	0.57	<1	24	209	51	3.81	<3	2.11	19
TM-19794	0.1	1.27	25	237	<1	<3	0.44	<1	15	252	43	3.14	<3	0.94	25
TM-19795	0.1	1.42	18	237	<1	<3	0.32	<1	21	167	57	3.77	<3	1.78	21
TM-19796	0.1	0.88	31	258	<1	<3	0.61	<1	15	323	16	1.45	<3	0.96	21
TM-19797	0.1	2.41	31	255	<1	<3	0.08	<1	38	1071	1	2.75	<3	0.92	1
TM-19798	0.1	0.53	14	158	<1	<3	0.30	<1	8	198	12	0.91	<3	0.44	13
TM-19799	0.1	0.54	18	174	<1	4	0.33	<1	9	258	13	1.01	<3	0.44	14

Certified By *Ch Beer*



# ACCURASSAY LABORATORIES

A DIVISION OF ASSAY LABORATORY SERVICES INC.

1070 LITHIUM DRIVE, UNIT 2  
THUNDER BAY, ONTARIO P7B 6G3  
PHONE (807) 623-6448  
FAX (807) 623-6820

PLACER DOME CANADA LTD.  
GENERAL DELIVERY  
MARATHON, ONTARIO  
PQT 250

Page 2

October 10, 1995

Job #9541433

ATTENTION: STEVE ROACH

SAMPLE #	Mg %	Mn ppm	Mo ppm	Na %	Ni ppm	P ppm	Pb ppm	Sb ppm	Si %	Sr ppm	Ti %	V ppm	W ppm	Zn ppm
TM-19772	0.67	77	2	0.06	23	381	9	3	<0.01	9	0.11	33	<2	14
TM-19773	0.53	65	1	0.03	22	451	5	<2	<0.01	6	0.10	26	<2	21
TM-19774	0.45	74	1	0.03	20	394	<2	<2	0.01	7	0.07	23	<2	20
TM-19775	0.47	87	2	0.03	29	324	8	<2	<0.01	5	0.08	24	<2	22
TM-19776	0.43	88	2	0.03	17	311	8	<2	<0.01	5	0.08	18	<2	40
TM-19777	0.32	43	1	0.02	14	372	8	<2	0.01	5	0.05	13	<2	16
TM-19778	0.94	154	1	0.04	23	510	7	2	<0.01	5	0.19	43	<2	13
TM-19779	0.87	220	1	0.11	26	657	7	<2	<0.01	29	0.18	46	<2	35
TM-19780	0.94	254	2	0.08	35	878	11	2	<0.01	27	0.16	52	2	41
TM-19781	0.88	306	5	0.17	44	642	19	2	<0.01	39	0.15	52	14	47
TM-19782	0.71	109	1	0.07	21	363	14	<2	<0.01	9	0.13	29	<2	33
TM-19783	0.39	238	1	0.20	14	423	14	<2	<0.01	63	0.07	21	<2	25
TM-19784	0.71	209	1	0.08	18	641	2	<2	<0.01	16	0.11	33	<2	40
TM-19785	0.69	96	1	0.19	14	586	2	<2	<0.01	27	0.10	27	<2	9
TM-19786	0.57	99	1	0.03	12	472	6	<2	<0.01	7	0.05	24	<2	11
TM-19787	0.62	55	1	0.17	13	411	8	<2	0.01	23	0.10	25	<2	11
TM-19788	0.58	74	<1	0.05	13	421	6	<2	<0.01	8	0.08	22	<2	10
TM-19789	0.55	50	<1	0.19	13	424	14	<2	<0.01	24	0.12	23	<2	22
TM-19790	0.42	129	1	0.03	19	485	8	<2	<0.01	9	0.10	23	<2	41
TM-19791	0.55	190	<1	0.19	16	352	10	<2	0.01	29	0.14	28	<2	47
TM-19792	0.60	404	1	0.05	26	490	9	<2	<0.01	35	0.12	29	<2	41
TM-19793	1.33	469	2	0.05	71	806	11	<2	<0.01	24	0.27	80	<2	65
TM-19794	0.78	193	1	0.05	45	1025	6	<2	<0.01	10	0.13	48	<2	21
TM-19795	1.11	303	2	0.04	67	761	15	<2	<0.01	7	0.21	78	<2	39
TM-19796	0.83	210	1	0.04	42	662	18	2	<0.01	46	0.14	30	<2	58
TM-19797	3.36	316	<1	0.02	441	189	9	3	<0.01	3	0.16	69	<2	35
TM-19798	0.47	131	1	0.03	19	467	7	<2	<0.01	29	0.07	17	<2	30
TM-19799	0.45	175	1	0.04	17	553	16	<2	<0.01	29	0.07	19	<2	39

Certified By



# ACCURASSAY LABORATORIES

A DIVISION OF ASSAY LABORATORY SERVICES INC.

1070 LITHIUM DRIVE, UNIT 2  
THUNDER BAY, ONTARIO P7B 6G3  
PHONE (807) 623-6448  
FAX (807) 623-6820

PLACER DOME CANADA LTD.  
GENERAL DELIVERY  
MARATHON, ONTARIO  
POT 2E0

Page 3

October 10, 1995

Job #9541433

ATTENTION: STEVE ROACH

SAMPLE #	Ag ppm	Al %	As ppm	Ba ppm	Be ppm	Bi ppm	Ca %	Cd ppm	Co ppm	Cr ppm	Cu ppm	Fe %	Hg ppm	K %	La ppm
TM-19800	0.1	1.80	25	326	<1	<3	0.13	<1	28	745	3	2.21	<3	2.09	1
TM-19801	0.1	1.38	35	12	<1	<3	0.49	<1	39	781	55	2.01	<3	0.01	<1
TM-19802	0.1	0.38	15	8	<1	<3	0.45	<1	15	51	152	1.19	<3	0.01	3
TM-19803	0.1	0.51	21	84	<1	<3	0.82	<1	21	69	95	2.55	<3	0.22	10
TM-19804	0.1	1.00	34	127	<1	<3	1.80	<1	24	139	129	3.39	<3	0.98	17
TM-19805	0.1	0.81	30	113	<1	<3	0.87	<1	22	177	124	2.17	<3	0.73	21
TM-19806	0.1	0.70	27	117	<1	<3	0.86	<1	13	103	59	1.75	<3	0.30	10
TM-19807	0.1	0.42	26	49	<1	<3	0.77	<1	15	64	90	1.32	<3	0.15	10
TM-19808	0.1	0.76	22	9	<1	<3	1.03	<1	18	112	89	1.54	<3	0.01	2
TM-19809	0.1	0.79	23	19	<1	<3	1.05	<1	16	87	117	1.73	<3	0.08	3
TM-19810	0.1	0.60	20	28	<1	<3	1.26	<1	15	79	111	1.50	<3	0.05	7
TM-19811	0.2	0.45	21	14	<1	<3	1.71	<1	13	105	93	0.93	<3	0.03	2
TM-19812	0.1	1.06	19	142	<1	<3	0.86	<1	10	161	19	2.02	<3	1.31	54
TM-19813	0.1	0.56	26	32	<1	<3	1.45	<1	14	73	89	1.16	<3	0.19	2
TM-19814	0.2	0.86	28	88	<1	<3	0.96	<1	12	242	27	1.73	<3	1.01	42
TM-19815	0.1	0.70	24	14	<1	<3	0.96	<1	18	81	142	1.61	<3	0.05	4
TM-19816	0.3	0.89	3	47	<1	<3	3.19	3	64	461	554	8.04	<3	0.08	10
TM-19817	0.1	1.67	30	85	<1	<3	1.85	<1	38	224	101	3.78	<3	1.32	4
TM-19818	0.1	0.60	28	12	<1	<3	0.71	<1	34	121	111	2.06	<3	0.03	1
TM-19819	0.1	0.58	21	11	<1	<3	0.63	<1	34	84	111	2.04	<3	0.03	1
TM-19820	0.1	1.53	40	13	<1	4	1.51	<1	27	111	142	2.11	<3	0.01	4
TM-19821	0.3	0.77	18	276	<1	<3	0.43	<1	10	259	35	1.57	<3	0.65	36
TM-19822	0.1	0.59	22	45	<1	<3	0.62	<1	8	242	9	1.23	<3	0.27	31
TM-19823	0.1	0.52	23	62	<1	<3	0.60	<1	8	204	8	1.10	<3	0.45	31
TM-19824	0.1	0.53	25	61	<1	<3	0.59	<1	9	296	9	1.22	<3	0.44	32
TM-19825	0.1	0.66	24	115	<1	<3	0.55	<1	12	242	16	1.54	<3	0.68	43
TM-19826	0.2	0.99	21	148	<1	<3	0.50	<1	18	138	56	2.06	<3	1.00	17

Certified By





# ACCURASSAY LABORATORIES

A DIVISION OF ASSAY LABORATORY SERVICES INC.

1070 LITHIUM DRIVE, UNIT C  
THUNDER BAY, ONTARIO P7B 6G3  
PHONE (807) 623-6448  
FAX (807) 623-6820

PLACER DOME CANADA LTD.  
GENERAL DELIVERY  
MARATHON, ONTARIO  
POT 250

Page 3

October 10, 1995

Job #9541433

ATTENTION: STEVE ROACH

SAMPLE #	Mg %	Mn ppm	Mo ppm	Na %	Ni ppm	P ppm	Pb ppm	Sb ppm	Si %	Sr ppm	Ti %	V ppm	W ppm	Zn ppm
TM-19800	2.48	182	1	0.01	327	247	8	3	<0.01	6	0.14	43	<2	20
TM-19801	2.14	211	1	0.01	481	223	13	7	<0.01	14	0.01	43	<2	11
TM-19802	0.31	177	2	0.06	28	409	5	<2	<0.01	8	0.08	36	<2	4
TM-19803	0.38	350	1	0.05	43	935	12	<2	<0.01	7	0.13	34	5	15
TM-19804	0.72	565	2	0.05	61	932	10	2	<0.01	24	0.18	57	3	36
TM-19805	0.61	254	9	0.05	48	1029	10	<2	<0.01	15	0.16	46	2	16
TM-19806	0.54	310	2	0.06	28	1040	11	2	<0.01	6	0.12	35	<2	10
TM-19807	0.30	187	20	0.05	29	975	8	<2	<0.01	7	0.10	27	<2	3
TM-19808	0.38	217	2	0.07	33	449	4	3	0.01	16	0.12	37	<2	16
TM-19809	0.36	235	2	0.08	26	527	12	2	0.01	10	0.09	35	2	12
TM-19810	0.39	322	2	0.07	26	564	10	<2	0.01	7	0.09	35	<2	10
TM-19811	0.27	199	5	0.04	18	423	12	2	0.01	11	0.07	25	<2	8
TM-19812	0.79	300	1	0.04	16	1144	22	<2	0.01	64	0.19	42	<2	70
TM-19813	0.50	211	3	0.05	24	342	10	4	0.01	10	0.09	30	3	6
TM-19814	0.70	322	2	0.04	17	924	19	4	0.01	69	0.17	38	3	58
TM-19815	0.35	219	2	0.07	22	442	9	<2	0.01	10	0.07	29	2	10
TM-19816	0.24	509	5	0.06	105	480	9	<2	0.02	13	0.09	27	<2	1248
TM-19817	1.15	456	2	0.07	60	348	18	6	0.01	17	0.20	61	4	72
TM-19818	0.43	160	1	0.05	47	267	15	<2	0.01	6	0.06	23	2	5
TM-19819	0.41	127	1	0.03	48	256	14	<2	0.01	6	0.05	21	<2	6
TM-19820	1.04	237	1	0.10	55	297	16	6	0.02	32	0.07	36	3	16
TM-19821	0.53	222	1	0.04	10	895	20	<2	0.01	35	0.14	30	<2	65
TM-19822	0.39	251	1	0.05	11	690	18	<2	0.01	61	0.14	19	<2	32
TM-19823	0.38	245	1	0.03	9	711	15	4	0.01	56	0.14	17	<2	45
TM-19824	0.42	191	2	0.04	13	784	17	6	0.01	62	0.14	21	2	40
TM-19825	0.58	250	1	0.04	12	1040	12	<2	0.01	64	0.17	31	3	57
TM-19826	0.71	316	2	0.05	40	791	11	<2	0.01	13	0.16	51	<2	44

Certified By



# ACCURASSAY LABORATORIES

A DIVISION OF ASSAY LABORATORY SERVICES INC.

1070 LITHIUM DRIVE, UNIT 2  
THUNDER BAY, ONTARIO P7B 6G3  
PHONE (807) 623-6448  
FAX (807) 623-6820

PLACER DOME CANADA LTD.  
GENERAL DELIVERY  
MARATHON, ONTARIO  
POT 2E0

Page 1

October 27, 1995

Job #9541481

ATTENTION: STEVE ROACH

SAMPLE #	Ag ppm	Al %	As ppm	Ba ppm	Be ppm	Bi ppm	Ca %	Cd ppm	Co ppm	Cr ppm	Cu ppm	Fe %	Hg ppm	K %	La ppm
TM-19827	0.1	2.07	14	410	<1	<3	0.14	<1	18	266	51	3.17	<3	1.91	8
TM-19828	0.1	2.42	13	455	<1	<3	0.21	<1	22	211	102	4.18	<3	2.20	13
TM-19829	0.1	2.27	18	441	<1	<3	0.18	<1	20	224	65	3.81	<3	2.22	11
TM-19830	0.1	2.40	15	484	<1	<3	0.16	<1	20	284	47	3.72	<3	2.62	8
TM-19831	0.2	2.57	11	447	<1	<3	0.19	<1	21	239	65	3.97	<3	2.68	12
TM-19832	0.1	1.56	24	278	2	<3	0.55	<1	19	253	72	3.24	<3	1.38	33
TM-19833	0.1	0.32	9	46	<1	<3	0.11	<1	9	306	8	0.57	<3	0.32	4
TM-19834	0.1	2.29	19	463	<1	<3	0.41	<1	27	183	93	4.50	<3	2.39	26
TM-19835	0.1	1.94	18	452	<1	<3	0.46	<1	25	180	102	4.32	<3	2.36	30
TM-19836	0.1	0.58	3	100	<1	<3	0.13	<1	11	268	15	1.20	<3	0.66	6
TM-19837	0.1	1.19	14	350	<1	<3	0.24	<1	21	78	70	2.80	<3	1.41	23
TM-19838	0.1	1.31	14	375	<1	<3	0.31	<1	24	110	84	3.11	<3	1.45	27
TM-19839	0.1	1.50	14	416	<1	<3	0.55	<1	23	110	97	3.31	<3	1.37	35
TM-19840	0.1	0.16	3	6	<1	<3	0.05	<1	6	298	3	0.25	<3	0.13	3
TM-19841	0.1	0.12	6	6	<1	<3	0.05	<1	4	224	3	0.21	<3	0.10	4
TM-19842	0.1	2.49	19	446	1	<3	0.27	<1	24	200	98	5.51	<3	3.40	32
TM-19843	0.1	0.31	5	27	<1	<3	0.08	<1	8	200	9	0.52	<3	0.26	5
TM-19844	0.1	1.64	18	429	<1	<3	0.37	<1	26	158	104	3.80	<3	1.78	34
TM-19845	0.1	1.44	18	370	<1	<3	0.39	<1	26	194	92	3.54	<3	1.38	35
TM-19846	0.1	1.78	12	330	<1	<3	0.50	<1	23	113	92	3.40	<3	1.63	26
TM-19847	0.1	0.26	9	21	<1	<3	0.08	<1	7	252	9	0.40	<3	0.20	4
TM-19848	0.1	0.11	8	4	<1	<3	0.06	<1	6	271	1	0.17	<3	0.06	3
TM-19849	0.1	0.19	14	8	<1	<3	0.12	<1	9	261	1	0.30	<3	0.10	4
TM-19850	0.1	1.81	23	462	<1	<3	0.37	<1	26	132	84	3.74	<3	1.92	27
TM-19851	0.1	1.85	24	100	1	4	1.27	<1	24	283	93	4.13	<3	0.52	30
TM-19852	0.1	2.09	18	668	<1	<3	0.50	<1	26	168	82	4.30	<3	2.33	31
TM-19853	0.1	1.80	24	453	<1	<3	0.42	<1	24	162	113	4.03	<3	2.39	35
TM-19854	0.1	2.14	19	554	<1	<3	0.24	<1	28	143	95	4.90	<3	2.88	31

Certified By



# ACCURASSAY LABORATORIES

A DIVISION OF ASSAY LABORATORY SERVICES INC.

1070 LITHIUM DRIVE, UNIT 2  
THUNDER BAY, ONTARIO P7B 6G3  
PHONE (807) 623-6448  
FAX (807) 623-6820

PLACER DOME CANADA LTD.  
GENERAL DELIVERY  
MARATHON, ONTARIO  
POT 2E0

Page 1

October 27, 1995

Job #9541481

ATTENTION: SIEVE ROACH

SAMPLE #	Ng %	Mn ppm	Mo ppm	Na %	Ni ppm	P ppm	Pb ppm	Sb ppm	Si %	Sr ppm	Ti %	V ppm	W ppm	Zn ppm
TM-19827	1.25	146	1	0.04	82	651	12	<2	0.01	9	0.18	114	<2	26
TM-19828	1.48	259	1	0.09	96	729	8	<2	0.01	13	0.23	139	<2	62
TM-19829	1.44	224	1	0.06	93	747	9	<2	0.01	7	0.23	136	2	71
TM-19830	1.37	229	1	0.05	95	723	8	<2	0.01	8	0.24	119	<2	51
TM-19831	1.44	258	1	0.08	106	818	8	<2	0.01	9	0.24	138	<2	69
TM-19832	1.03	403	4	0.07	52	959	15	<2	0.01	33	0.20	89	2	84
TM-19833	0.14	141	6	0.03	10	96	8	<2	0.01	5	0.03	20	<2	38
TM-19834	1.45	547	2	0.09	75	841	9	<2	0.01	21	0.31	142	<2	88
TM-19835	1.42	625	1	0.05	63	1073	14	<2	<0.01	24	0.32	117	2	83
TM-19836	0.33	263	1	0.04	18	184	8	<2	0.01	7	0.08	36	<2	94
TM-19837	0.94	210	1	0.03	48	726	<2	5	0.01	10	0.17	72	<2	50
TM-19838	1.03	256	<1	0.05	56	854	10	<2	0.01	13	0.19	79	<2	56
TM-19839	1.03	360	1	0.08	53	938	8	<2	0.01	45	0.18	81	<2	61
TM-19840	0.02	103	1	0.02	8	21	7	<2	0.01	3	<0.01	7	<2	12
TM-19841	0.02	153	<1	0.02	9	29	<2	3	0.01	3	<0.01	5	<2	55
TM-19842	1.80	891	<1	0.05	64	938	9	<2	0.01	26	0.34	155	<2	126
TM-19843	0.11	149	<1	0.02	10	63	9	<2	0.01	5	0.02	12	<2	24
TM-19844	1.28	465	<1	0.06	71	974	14	<2	<0.01	20	0.23	94	<2	82
TM-19845	1.15	384	1	0.05	59	1019	8	<2	<0.01	18	0.20	81	<2	65
TM-19846	1.14	289	<1	0.07	56	770	11	4	0.01	39	0.18	87	<2	69
TM-19847	0.19	85	1	0.02	12	73	3	<2	0.01	4	0.01	11	<2	7
TM-19848	0.01	104	2	0.02	7	27	8	<2	0.01	3	<0.01	5	<2	7
TM-19849	0.05	129	1	0.02	8	39	8	<2	0.01	4	<0.01	8	<2	52
TM-19850	1.29	385	2	0.07	58	731	10	<2	<0.01	25	0.22	116	<2	84
TM-19851	1.33	971	5	0.05	54	761	14	<2	0.01	28	0.26	123	<2	104
TM-19852	1.39	376	<1	0.06	54	899	10	<2	0.01	36	0.29	134	<2	88
TM-19853	1.36	644	1	0.04	52	1503	9	<2	0.01	23	0.35	119	<2	75
TM-19854	1.54	556	1	0.05	64	888	10	<2	0.01	13	0.34	147	<2	92

Certified By



# ACCURASSAY LABORATORIES

A DIVISION OF ASSAY LABORATORY SERVICES INC.

1070 LITHIUM DRIVE, UNIT 2  
THUNDER BAY, ONTARIO P7B 6G3  
PHONE (807) 623-6448  
FAX (807) 623-6820

PLACER DOME CANADA LTD.  
GENERAL DELIVERY  
MARATHON, ONTARIO  
POT 2E0

Page 2

October 27, 1995

Job #9541481

ATTENTION: STEVE ROACH

SAMPLE #	Ag ppm	Al %	As ppm	Ba ppm	Be ppm	Bi ppm	Ca %	Cd ppm	Co ppm	Cr ppm	Cu ppm	Fe %	Hg ppm	K %	La ppm
TM-19855	0.2	1.85	25	708	<1	<3	0.36	<1	22	131	66	3.70	<3	2.26	42
TM-19856	0.1	2.05	26	602	<1	7	0.51	<1	25	196	66	4.03	<3	2.26	42
TM-19857	0.1	0.17	5	7	<1	<3	0.14	<1	8	299	4	0.23	<3	0.12	4
TM-19858	0.1	0.22	4	4	<1	<3	0.09	<1	8	227	11	0.12	<3	0.14	3
TM-19859	0.1	0.21	2	5	<1	<3	0.09	<1	6	265	1	0.14	<3	0.14	3
TM-19860	0.1	0.20	6	7	<1	<3	0.40	<1	12	426	7	0.24	<3	0.15	2
TM-19861	0.1	2.80	14	438	<1	<3	0.44	<1	27	164	99	4.52	<3	2.63	22
TM-19862	0.1	2.97	19	341	1	4	0.56	<1	26	204	87	4.36	<3	2.50	15
TM-19863	0.1	2.72	9	406	1	<3	0.22	<1	29	182	80	4.39	<3	2.79	15
TM-19864	0.1	1.03	7	137	4	<3	0.09	<1	21	333	30	1.87	<3	1.00	5
TM-19865	0.1	2.86	19	320	1	<3	0.61	<1	25	159	103	4.02	<3	2.32	17
TM-19866	0.1	2.53	25	244	<1	<3	0.33	<1	29	275	77	4.28	<3	1.87	10
TM-19867	0.1	2.52	26	347	<1	<3	0.23	<1	25	358	66	3.97	<3	1.98	13
TM-19868	0.1	2.70	22	342	<1	<3	0.32	<1	24	372	57	3.95	<3	2.08	16
TM-19869	0.1	2.29	18	314	<1	<3	0.33	<1	26	362	56	3.63	<3	1.78	16
TM-19870	0.1	2.44	24	441	<1	<3	0.44	<1	23	277	60	3.37	<3	1.92	19
TM-19871	0.1	2.52	20	399	<1	<3	0.20	<1	24	300	51	3.98	<3	2.37	10
TM-19872	0.1	3.05	23	332	<1	<3	0.26	<1	20	210	65	3.93	<3	2.48	19
TM-19873	0.1	2.27	24	336	<1	<3	0.19	<1	22	250	61	3.64	<3	2.10	12
TM-19874	0.1	2.49	25	422	<1	<3	0.19	<1	28	367	64	3.90	<3	2.60	8
TM-19875	0.2	1.99	29	228	<1	<3	0.40	<1	28	398	71	3.64	<3	1.27	13
TM-19876	0.1	2.85	27	376	<1	<3	0.47	<1	22	224	57	4.13	<3	1.99	23
TM-19877	0.1	2.29	19	319	<1	<3	0.31	<1	25	275	64	3.87	<3	1.85	17
TM-19878	0.1	2.37	19	332	<1	<3	0.32	<1	27	399	62	4.03	<3	1.89	17
TM-19879	0.1	2.38	35	42	<1	<3	0.75	<1	23	278	45	4.60	<3	0.21	27
TM-19880	0.1	1.83	34	149	<1	<3	0.71	<1	29	358	35	3.54	<3	0.68	19
TM-19881	0.1	2.27	24	429	<1	<3	0.30	<1	28	272	63	3.87	<3	2.00	16
TM-19882	0.1	2.35	23	291	<1	<3	0.38	<1	27	359	66	4.00	<3	1.89	18

Certified By



# ACCURASSAY LABORATORIES

A DIVISION OF ASSAY LABORATORY SERVICES INC.

1070 LITHIUM DRIVE, UNIT C  
THUNDER BAY, ONTARIO P7B 6G3  
PHONE (807) 623-6448  
FAX (807) 623-6820

PLACER DOME CANADA LTD.  
GENERAL DELIVERY  
MARATHON, ONTARIO  
PCT 2E0

Page 2

October 27, 1995

Job #9541481

ATTENTION: STEVE ROACH

SAMPLE #	Mg %	Mn ppm	Mo ppm	Na %	Ni ppm	P ppm	Pb ppm	Sb ppm	Si %	Sr ppm	Ti %	V ppm	W ppm	Zn ppm
TM-19855	1.44	526	1	0.04	56	1287	9	<2	0.01	22	0.32	107	<2	75
TM-19856	1.55	496	1	0.04	65	1230	13	<2	0.01	22	0.27	124	<2	93
TM-19857	0.06	93	25	0.01	11	36	3	<2	0.01	3	<0.01	7	<2	8
TM-19858	0.02	53	2	0.03	14	19	<2	<2	0.01	3	<0.01	4	<2	<1
TM-19859	0.01	55	3	0.03	9	15	<2	<2	0.01	3	<0.01	5	<2	<1
TM-19860	0.03	55	5	0.02	10	32	3	2	0.01	4	<0.01	10	<2	2
TM-19861	1.61	313	1	0.11	67	872	7	<2	0.01	33	0.26	181	<2	103
TM-19862	1.56	262	6	0.12	67	763	9	<2	0.01	43	0.23	180	<2	96
TM-19863	1.53	288	3	0.14	104	819	7	<2	0.01	20	0.26	184	<2	106
TM-19864	0.67	135	1	0.03	32	256	4	<2	0.01	8	0.10	76	<2	39
TM-19865	1.00	200	11	0.15	59	947	18	<2	0.01	54	0.21	193	<2	95
TM-19866	1.28	258	1	0.06	65	862	8	<2	0.01	18	0.22	150	<2	85
TM-19867	1.41	219	1	0.06	106	880	9	<2	0.01	19	0.19	123	<2	76
TM-19868	1.49	300	1	0.09	93	954	9	<2	0.01	22	0.22	125	<2	66
TM-19869	1.41	275	1	0.06	96	1000	13	<2	<0.01	19	0.20	111	<2	66
TM-19870	1.37	284	<1	0.16	96	1256	7	<2	0.01	36	0.23	114	<2	62
TM-19871	1.30	284	3	0.06	98	826	9	<2	0.01	12	0.23	122	<2	83
TM-19872	1.25	249	1	0.13	98	919	8	<2	0.01	26	0.24	129	<2	66
TM-19873	1.31	251	<1	0.06	90	874	8	<2	0.01	9	0.24	109	<2	54
TM-19874	1.40	319	2	0.07	108	856	9	<2	<0.01	12	0.22	126	<2	74
TM-19875	1.41	321	1	0.05	91	1025	12	<2	0.01	11	0.21	102	3	62
TM-19876	1.63	372	1	0.22	109	895	15	<2	0.01	42	0.30	130	<2	84
TM-19877	1.52	302	1	0.06	101	953	14	<2	0.01	11	0.27	116	<2	65
TM-19878	1.55	320	1	0.07	108	1001	11	<2	0.01	13	0.28	122	<2	69
TM-19879	1.81	630	1	0.06	109	904	18	<2	0.01	27	0.26	123	2	50
TM-19880	1.36	374	1	0.04	106	1016	14	7	<0.01	13	0.23	101	2	41
TM-19881	1.52	222	1	0.06	101	959	12	<2	0.01	11	0.25	128	<2	69
TM-19882	1.37	242	2	0.05	99	1052	13	<2	<0.01	17	0.26	116	<2	78

Certified By



# ACCURASSAY LABORATORIES

A DIVISION OF ASSAY LABORATORY SERVICES INC.

1070 LITHIUM DRIVE, UNIT 2  
THUNDER BAY, ONTARIO P7B 6G3  
PHONE (807) 623-6448  
FAX (807) 623-6820

PLACER DOME CANADA LTD.  
GENERAL DELIVERY  
MARATHON, ONTARIO  
POT 2E0

Page 3

October 27, 1995

Job #9541481

ATTENTION: STEVE ROACH

SAMPLE #	Ag ppm	Al %	As ppm	Ba ppm	Be ppm	Bi ppm	Ca %	Cd ppm	Co ppm	Cr ppm	Cu ppm	Fe %	Hg ppm	K %	La ppm
TM-19883	0.1	2.05	23	126	<1	<3	0.66	<1	32	350	71	3.62	<3	0.75	20
TM-19884	0.1	2.39	19	286	<1	<3	0.40	<1	27	306	59	3.99	<3	1.74	16
TM-19885	0.1	2.06	25	311	<1	<3	0.51	<1	29	395	52	3.65	<3	1.34	23
TM-19886	0.1	2.22	19	344	2	<3	0.72	<1	24	300	42	3.33	<3	1.79	20
TM-19887	0.1	1.95	22	194	1	<3	0.78	<1	27	354	50	3.61	<3	0.75	22
TM-19888	0.2	1.69	16	28	<1	<3	1.39	<1	27	339	51	3.54	<3	0.13	25
TM-19889	0.1	1.94	31	62	<1	<3	1.09	<1	27	308	62	3.92	<3	0.28	26
TM-19890	0.1	1.92	16	160	<1	<3	0.54	<1	24	376	54	3.71	<3	0.72	25
TM-19891	0.2	1.93	18	285	<1	<3	0.42	<1	22	305	49	3.50	<3	1.36	22
TM-19892	0.1	1.86	17	340	<1	<3	0.39	<1	25	372	50	3.36	<3	1.76	20
TM-19893	0.1	1.98	16	489	<1	<3	0.59	<1	26	281	50	3.68	<3	1.80	26
TM-19894	0.3	2.08	20	469	<1	<3	0.42	<1	23	262	82	3.77	<3	2.02	22
TM-19895	0.1	1.78	23	114	<1	<3	0.65	<1	29	391	40	3.56	<3	0.49	30
TM-19896	0.1	1.88	20	279	<1	<3	0.47	<1	26	313	52	3.51	<3	1.26	28
TM-19897	0.1	1.85	23	213	<1	<3	0.40	<1	28	381	46	3.51	<3	1.02	28
TM-19898	0.1	2.14	25	375	<1	<3	0.41	<1	28	338	51	3.89	<3	1.84	23
TM-19899	0.1	2.39	29	367	<1	<3	0.79	<1	27	311	67	3.86	<3	1.70	30
TM-19900	0.1	1.96	18	414	<1	<3	0.34	<1	28	311	33	3.45	<3	1.81	23

Certified By



# ACCURASSAY LABORATORIES

A DIVISION OF ASSAY LABORATORY SERVICES INC.

1070 LITHIUM DRIVE, UNIT 2  
THUNDER BAY, ONTARIO P7B 6G3  
PHONE (807) 623-6448  
FAX (807) 623-6820

PLACER DOME CANADA LTD.  
GENERAL DELIVERY  
MARATHON, ONTARIO  
POT 2E0

Page 3

October 27, 1995

Job #9541481

ATTENTION: STEVE ROACH

SAMPLE #	Mg %	Mn ppm	Mo ppm	Na %	Ni ppm	P ppm	Pb ppm	Sb ppm	Si %	Sr ppm	Ti %	V ppm	W ppm	Zn ppm
TM-19883	1.23	428	1	0.05	98	1071	18	<2	0.01	30	0.21	99	<2	59
TM-19884	1.40	271	3	0.06	100	921	13	<2	0.01	21	0.24	121	2	72
TM-19885	1.34	292	1	0.05	103	1130	12	5	0.01	19	0.23	116	<2	67
TM-19886	1.48	212	1	0.06	92	1423	11	5	0.01	29	0.21	110	<2	50
TM-19887	1.32	448	1	0.05	97	993	13	5	0.01	21	0.17	103	<2	67
TM-19888	1.27	647	1	0.02	91	1104	21	<2	0.01	30	0.12	66	<2	125
TM-19889	1.43	700	<1	0.03	90	1135	12	<2	0.01	27	0.11	83	<2	83
TM-19890	1.44	488	2	0.04	96	1042	8	2	0.01	19	0.20	101	<2	84
TM-19891	1.49	361	2	0.02	99	975	9	<2	0.01	13	0.21	97	<2	85
TM-19892	1.37	286	<1	0.03	96	988	12	3	0.01	13	0.21	100	<2	82
TM-19893	1.33	416	<1	0.03	87	897	7	<2	0.01	18	0.27	99	<2	85
TM-19894	1.36	360	1	0.04	93	1074	9	<2	0.01	15	0.28	104	<2	83
TM-19895	1.42	499	2	0.02	86	962	12	<2	0.01	20	0.16	103	<2	77
TM-19896	1.35	448	2	0.05	92	1194	8	2	0.01	25	0.21	107	2	82
TM-19897	1.44	381	1	0.04	89	1186	14	<2	0.01	19	0.22	100	3	82
TM-19898	1.45	504	1	0.03	108	1065	18	<2	0.01	14	0.32	111	3	92
TM-19899	1.54	404	<1	0.03	104	1140	20	<2	0.01	23	0.30	110	2	87
TM-19900	1.31	387	2	0.03	100	1043	10	5	<0.01	13	0.30	113	<2	81

Certified By



# ACCURASSAY LABORATORIES

A DIVISION OF ASSAY LABORATORY SERVICES INC.

1070 LITHIUM DRIVE, UNIT 2  
THUNDER BAY, ONTARIO P7B 6G3  
PHONE (807) 623-6448  
FAX (807) 623-6820

PLACER DOME CANADA LTD.  
GENERAL DELIVERY  
MARATHON, ONTARIO  
POT 2E0

Page 4

October 10, 1995

Job #9541432

ATTENTION: STEVE ROACH

SAMPLE #	Ag ppm	Al %	As ppm	Ba ppm	Be ppm	Bi ppm	Ca %	Cd ppm	Co ppm	Cr ppm	Cu ppm	Fe %	Hg ppm	K %	La ppm
TM-10132	0.1	0.80	18	86	<1	<3	0.60	<1	15	215	35	1.82	<3	0.76	53
TM-10133	0.1	0.63	18	53	<1	<3	0.39	<1	13	236	33	1.49	<3	0.58	42
TM-10134	0.1	0.66	14	74	<1	<3	0.31	<1	14	250	25	1.55	<3	0.67	33
TM-10135	0.1	0.75	17	75	<1	<3	0.67	<1	13	176	67	1.73	<3	0.75	37
TM-10136	0.1	0.78	9	110	<1	<3	0.34	<1	16	240	29	1.81	<3	0.88	36
TM-10137	0.1	0.90	16	128	<1	<3	0.51	<1	15	207	46	2.04	<3	0.92	54
TM-10138	0.1	0.93	18	132	<1	<3	0.52	<1	18	228	44	2.11	<3	0.94	55
TM-10139	0.1	2.02	28	443	1	4	0.76	<1	29	215	95	4.29	<3	2.02	40
TM-10140	0.1	0.34	12	45	37	<3	0.23	<1	11	359	31	0.88	<3	0.28	8
TM-10141	0.1	1.56	19	251	1	<3	0.59	<1	24	189	77	3.39	<3	1.38	33
TM-10142	0.1	2.46	18	560	1	6	0.41	<1	37	335	91	5.31	<3	2.82	47
TM-10143	0.1	0.47	7	49	3	<3	0.16	<1	8	197	19	0.89	<3	0.34	8
TM-10144	0.1	1.98	15	412	<1	<3	0.29	<1	28	145	91	4.35	<3	2.24	29
TM-10145	0.1	2.66	21	345	2	4	0.78	<1	30	442	57	4.27	<3	1.90	21
TM-10146	0.1	1.98	17	431	<1	<3	0.37	<1	21	236	46	3.37	<3	1.65	30
TM-10147	0.1	2.19	16	376	<1	<3	0.34	<1	20	266	50	3.40	<3	1.68	19
TM-10148	0.1	1.93	22	403	<1	<3	0.46	<1	18	251	42	3.23	<3	1.88	34
TM-10149	0.1	1.86	23	370	<1	<3	0.54	<1	16	242	33	3.25	<3	1.91	38
TM-10150	0.1	2.19	15	489	<1	76	0.30	<1	20	235	50	4.06	<3	2.45	32
TM-10151	0.1	2.24	12	456	<1	<3	0.26	<1	18	182	51	3.99	<3	2.60	23
TM-10152	0.1	2.03	15	457	<1	<3	0.33	<1	18	226	40	3.61	<3	2.24	34
TM-10153	0.1	1.98	7	514	<1	4	0.31	<1	18	206	50	3.62	<3	2.34	33
TM-10154	0.1	2.12	16	408	<1	<3	0.60	<1	15	218	49	4.96	<3	2.35	31
TM-10155	0.1	1.97	15	402	<1	<3	0.50	<1	17	201	46	3.50	<3	2.28	37
TM-10156	0.1	1.20	23	66	<1	<3	0.42	<1	18	363	32	2.06	<3	0.95	28
TM-10157	0.1	1.07	15	158	<1	<3	0.33	<1	15	335	19	1.88	<3	0.91	20
TM-10158	0.1	1.05	14	160	<1	<3	0.32	<1	19	463	18	1.95	<3	0.95	20
TM-10159	0.1	1.23	19	69	<1	<3	0.49	<1	22	518	30	2.29	<3	0.85	36

Certified By





# ACCURASSAY LABORATORIES

A DIVISION OF ASSAY LABORATORY SERVICES INC.

1070 LITHIUM DRIVE, UNIT 2  
THUNDER BAY, ONTARIO P7B 6G3  
PHONE (807) 623-6448  
FAX (807) 623-6820

PLACER DOME CANADA LTD.  
GENERAL DELIVERY  
MARATHON, ONTARIO  
P0T 2E0

Page 4

October 10, 1995

Job #9541432

ATTENTION: STEVE ROACH

SAMPLE #	Mg %	Mn ppm	Mo ppm	Na %	Ni ppm	P ppm	Pb ppm	Sb ppm	Si %	Sr ppm	Ti %	V ppm	W ppm	Zn ppm
TM-10132	0.80	253	1	0.05	25	1505	10	6	<0.01	41	0.19	52	<2	25
TM-10133	0.55	226	1	0.05	21	770	12	6	<0.01	44	0.16	39	<2	22
TM-10134	0.55	241	2	0.04	20	631	7	3	0.01	33	0.15	41	<2	21
TM-10135	0.67	276	2	0.05	22	887	10	7	0.01	71	0.16	44	<2	20
TM-10136	0.65	262	2	0.04	22	708	12	12	<0.01	33	0.18	48	<2	33
TM-10137	0.72	340	1	0.05	27	1068	11	7	<0.01	73	0.20	54	<2	37
TM-10138	0.74	357	1	0.05	26	1097	7	6	<0.01	77	0.20	56	<2	40
TM-10139	1.36	717	1	0.12	54	1066	15	5	0.01	46	0.30	118	<2	76
TM-10140	0.19	414	2	0.03	12	117	12	<2	0.01	11	0.04	23	<2	60
TM-10141	1.05	491	1	0.09	46	790	12	4	<0.01	35	0.19	90	<2	54
TM-10142	1.47	777	4	0.06	63	941	6	6	<0.01	32	0.39	165	<2	100
TM-10143	0.20	318	2	0.07	13	131	28	3	0.01	13	0.05	23	<2	6
TM-10144	1.29	558	2	0.05	57	736	9	<2	<0.01	19	0.31	117	<2	77
TM-10145	1.76	370	1	0.07	89	881	6	10	<0.01	29	0.21	137	<2	92
TM-10146	1.39	190	1	0.07	80	1000	13	6	<0.01	39	0.21	101	<2	71
TM-10147	1.51	266	1	0.06	75	1037	9	5	<0.01	19	0.22	93	<2	77
TM-10148	1.37	296	1	0.06	55	1092	16	9	<0.01	28	0.22	87	<2	65
TM-10149	1.25	433	1	0.07	51	1039	9	6	<0.01	42	0.26	75	<2	57
TM-10150	1.42	493	123	0.05	64	1061	12	2	<0.01	21	0.30	97	<2	79
TM-10151	1.29	485	1	0.04	63	1037	16	4	0.01	14	0.30	96	<2	60
TM-10152	1.33	504	1	0.05	61	961	2	3	<0.01	23	0.29	89	<2	66
TM-10153	1.35	530	28	0.06	62	1097	10	4	<0.01	25	0.30	91	<2	73
TM-10154	1.14	353	2	0.05	61	1174	8	3	0.01	32	0.26	64	<2	46
TM-10155	1.25	553	1	0.07	61	1026	13	11	<0.01	33	0.27	83	<2	65
TM-10156	0.93	293	5	0.04	44	555	15	6	<0.01	22	0.17	53	<2	53
TM-10157	0.86	278	1	0.03	43	532	11	9	<0.01	15	0.16	45	<2	45
TM-10158	0.55	276	1	0.03	43	554	7	11	<0.01	14	0.16	48	<2	47
TM-10159	1.05	372	2	0.04	51	948	14	9	0.01	40	0.17	59	<2	47

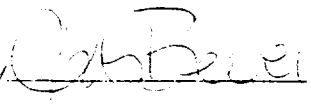
Certified By 



# ACCURASSAY LABORATORIES

A DIVISION OF ASSAY LABORATORY SERVICES INC.

1070 LITHIUM DRIVE, UNIT 2  
THUNDER BAY, ONTARIO P7B 6G3  
PHONE (807) 623-6448  
FAX (807) 623-6820

PLACER DOME CANADA LTD.  
GENERAL DELIVERY  
MFRATHON, ONTARIO  
POT 2E0

Page 5

October 10, 1995

Job #9541432

ATTENTION: STEVE ROACH

SAMPLE #	Ag ppm	Al %	As ppm	Ba ppm	Be ppm	Bi ppm	Ca %	Cd ppm	Co ppm	Cr ppm	Cu ppm	Fe %	Hg ppm	K %	La ppm
TM-10160	0.1	1.19	17	49	<1	<3	0.48	<1	19	502	34	2.09	<3	0.83	41
TM-10161	0.1	0.98	13	39	<1	<3	0.47	<1	22	584	23	1.82	<3	0.70	36
TM-10162	0.1	1.05	23	43	<1	<3	0.61	<1	19	511	33	1.96	<3	0.73	51
TM-10163	0.1	1.11	16	77	<1	<3	0.60	<1	18	263	51	2.08	<3	0.93	43
TM-10164	0.1	0.74	15	49	<1	<3	0.61	<1	12	240	48	1.47	<3	0.55	50
TM-10165	0.1	0.84	15	52	<1	<3	0.52	<1	15	303	25	1.51	<3	0.82	33
TM-10166	0.1	0.82	19	34	<1	<3	0.78	<1	17	362	102	1.65	<3	0.45	46
TM-10167	0.1	0.34	16	22	<1	<3	0.64	<1	8	226	36	0.76	<3	0.09	70
TM-10168	0.1	0.34	15	11	<1	<3	0.64	<1	6	202	28	0.64	<3	0.01	73
TM-10169	0.1	0.34	14	11	<1	<3	0.70	<1	7	212	19	0.64	<3	0.01	78
TM-10170	0.1	0.38	21	22	<1	<3	0.52	<1	7	184	20	0.71	<3	0.19	75
TM-10171	0.1	0.84	16	132	<1	<3	0.55	<1	12	140	10	2.13	<3	0.52	65
TM-10172	0.1	0.33	19	20	<1	4	0.66	<1	9	282	22	0.77	<3	0.09	79
TM-10173	0.1	0.76	23	45	<1	<3	0.95	<1	14	308	52	1.33	<3	0.60	81
TM-10174	0.1	0.74	24	44	<1	6	0.93	<1	16	315	45	1.34	<3	0.60	81
TM-10175	0.1	0.57	26	33	<1	<3	0.81	<1	12	276	71	1.13	<3	0.42	84
TM-10176	0.1	0.33	18	27	<1	<3	0.83	<1	8	253	5	0.47	<3	0.06	19
TM-10177	0.1	0.44	29	18	<1	<3	0.65	<1	13	332	53	0.90	<3	0.18	78
TM-10178	0.1	0.52	24	17	<1	<3	0.83	<1	10	258	34	0.91	<3	0.27	74
TM-10179	0.1	0.60	23	18	<1	5	0.98	<1	14	387	37	1.05	<3	0.08	83
TM-10180	0.1	0.55	18	18	<1	<3	0.75	<1	11	241	28	1.01	<3	0.18	81
TM-10181	0.1	0.64	24	30	<1	<3	0.78	<1	14	303	39	1.27	<3	0.47	73
TM-10182	0.1	0.57	20	31	<1	<3	0.76	<1	13	246	35	1.18	<3	0.46	69
TM-10183	0.1	0.35	12	57	<1	<3	0.40	<1	11	152	10	1.08	<3	0.33	27
TM-10184	0.1	1.92	12	260	<1	<3	0.16	<1	38	498	46	2.64	<3	1.32	9
TM-10185	0.1	1.84	21	216	<1	<3	0.39	1	41	534	245	2.85	<3	1.23	10
TM-10186	0.1	1.64	17	330	<1	<3	0.58	1	22	302	46	3.21	<3	1.19	14
TM-10187	0.1	1.76	16	933	<1	<3	0.36	<1	16	144	30	8.88	<3	1.78	12

Certified By



# ACCURASSAY LABORATORIES

A DIVISION OF ASSAY LABORATORY SERVICES INC.

1070 LITHIUM DRIVE, UNIT 2  
THUNDER BAY, ONTARIO P7B 6G3  
PHONE (807) 623-6448  
FAX (807) 623-6820

PLACER DOME CANADA LTD.  
GENERAL DELIVERY  
MARATHON, ONTARIO  
PCT ZEG

Page 5

October 10, 1995

Job #9541432

ATTENTION: STEVE ROACH

SAMPLE #	Mg %	Mn ppm	Mo ppm	Na %	Ni ppm	P ppm	Pb ppm	Sb ppm	Si %	Sr ppm	Ti %	V ppm	W ppm	Zn ppm
TM-10160	1.02	266	2	0.04	45	941	14	10	<0.01	49	0.15	50	<2	42
TM-10161	0.86	253	2	0.04	40	772	12	4	0.01	45	0.13	43	<2	31
TM-10162	0.87	333	3	0.04	50	1022	16	10	0.01	43	0.15	49	<2	36
TM-10163	0.88	360	2	0.04	32	1280	12	6	0.01	57	0.17	52	<2	38
TM-10164	0.68	213	2	0.04	30	1347	12	2	0.01	52	0.16	40	<2	21
TM-10165	0.68	242	1	0.04	25	792	8	3	0.01	44	0.16	41	<2	36
TM-10166	0.79	251	2	0.04	31	1156	13	5	<0.01	76	0.17	41	<2	29
TM-10167	0.26	114	2	0.04	17	1423	12	6	0.01	74	0.16	26	<2	<1
TM-10168	0.27	94	1	0.03	15	1542	16	<2	0.01	91	0.14	24	<2	1
TM-10169	0.24	94	1	0.04	12	1537	9	2	0.01	108	0.15	24	<2	<1
TM-10170	0.32	116	1	0.03	16	1266	4	4	0.01	77	0.14	24	<2	4
TM-10171	0.85	319	1	0.03	16	1489	10	3	0.01	61	0.21	40	<2	79
TM-10172	0.27	117	2	0.03	16	1427	7	7	0.01	79	0.16	27	<2	4
TM-10173	0.64	255	2	0.03	24	2118	9	2	0.01	124	0.13	42	<2	24
TM-10174	0.63	269	2	0.03	23	2213	12	5	0.01	120	0.12	42	<2	26
TM-10175	0.52	169	2	0.04	24	1988	9	10	0.01	82	0.15	38	<2	15
TM-10176	0.20	86	2	0.03	12	837	10	4	0.01	66	0.04	15	<2	1
TM-10177	0.39	115	2	0.03	21	1567	21	3	0.01	77	0.13	30	<2	8
TM-10178	0.48	147	1	0.04	25	1905	7	3	0.01	113	0.14	33	<2	8
TM-10179	0.49	183	4	0.04	30	1923	14	7	0.01	170	0.14	35	<2	13
TM-10180	0.52	159	8	0.03	22	1751	9	13	0.01	99	0.13	32	<2	11
TM-10181	0.59	214	3	0.03	30	1676	6	10	0.01	87	0.15	39	<2	20
TM-10182	0.54	185	4	0.03	22	1914	4	13	0.01	80	0.14	38	<2	14
TM-10183	0.27	86	1	0.02	14	846	2	9	0.01	36	0.15	27	<2	19
TM-10184	1.72	110	2	0.06	309	483	<2	13	<0.01	11	0.15	132	<2	38
TM-10185	1.62	152	3	0.05	444	412	3	10	<0.01	12	0.16	113	<2	35
TM-10186	1.16	109	2	0.05	121	600	6	16	0.01	30	0.14	64	<2	26
TM-10187	1.10	292	1	0.04	36	887	8	15	0.01	11	0.13	42	<2	34

Certified By



# ACCURASSAY LABORATORIES

A DIVISION OF ASSAY LABORATORY SERVICES INC.

1070 LITHIUM DRIVE, UNIT 2  
THUNDER BAY, ONTARIO P7B 6G3  
PHONE (807) 623-6448  
FAX (807) 623-6820

PLACER DOME CANADA LTD.  
GENERAL DELIVERY  
MARATHON, ONTARIO  
POT 2E0

Page 6

October 10, 1995

Job #9541432

ATTENTION: STEVE ROACH

SAMPLE #	Ag ppm	Al %	As ppm	Ba ppm	Be ppm	Bi ppm	Ca %	Cd ppm	Co ppm	Cr ppm	Cu ppm	Fe %	Hg ppm	K %	La ppm
TM-10188	0.1	1.54	11	470	<1	<3	0.31	2	17	121	32	10.29	<3	1.64	13
TM-10189	0.1	1.94	15	312	<1	<3	0.23	<1	30	389	57	3.85	<3	1.57	9
TM-10190	0.1	2.06	11	456	<1	<3	0.16	<1	25	225	52	3.28	<3	2.17	13
TM-10191	0.1	1.68	30	77	<1	<3	0.65	<1	28	300	45	3.30	<3	0.23	22
TM-10192	0.1	1.58	22	83	<1	<3	0.51	<1	27	331	48	3.34	<3	0.33	23
TM-10193	0.1	1.64	20	100	<1	<3	0.59	<1	28	306	50	3.37	<3	0.35	28
TM-10194	0.1	1.64	15	309	<1	<3	0.37	<1	30	248	50	3.32	<3	1.27	26
TM-10195	0.1	1.74	20	283	<1	<3	0.45	<1	28	261	55	3.38	<3	1.10	27
TM-10196	0.1	1.77	11	430	<1	<3	0.25	<1	27	276	54	3.31	<3	1.96	23
TM-10197	0.1	1.76	13	514	<1	<3	0.23	<1	28	239	56	3.50	<3	2.15	26
TM-10198	0.1	1.67	14	454	<1	<3	0.29	<1	25	245	53	3.12	<3	1.95	29
TM-10199	0.1	1.63	7	455	<1	<3	0.22	<1	21	234	48	3.13	<3	1.89	26
TM-10200	0.1	1.80	18	514	<1	<3	0.18	<1	26	252	49	3.33	<3	2.19	20
TM-10201	0.1	1.82	20	482	<1	<3	0.24	<1	29	314	53	3.61	<3	2.07	23
TM-10202	0.1	1.74	19	485	<1	<3	0.21	<1	26	292	51	3.48	<3	2.03	25
TM-10203	0.1	1.56	28	159	<1	<3	0.54	<1	32	433	56	3.36	<3	0.63	29
TM-10204	0.1	1.38	30	45	<1	4	0.74	<1	28	451	47	3.00	<3	0.13	29
TM-10205	0.1	1.88	25	384	<1	<3	0.57	<1	26	342	45	3.07	<3	2.08	30
TM-10206	0.1	1.94	22	377	<1	<3	0.38	<1	29	327	62	3.59	<3	2.03	28
TM-10207	0.1	1.90	23	289	<1	<3	0.36	<1	31	325	62	3.82	<3	1.56	25
TM-10208	0.1	1.65	27	238	<1	5	0.46	<1	30	387	53	3.54	<3	0.99	28
TM-10209	0.1	1.49	24	164	<1	<3	0.40	<1	26	326	50	3.23	<3	0.77	28
TM-10210	0.1	1.29	22	231	<1	<3	0.49	<1	26	362	35	2.81	<3	1.10	25
TM-10211	0.1	1.96	21	288	<1	5	0.33	<1	30	313	52	3.77	<3	1.95	25
TM-10212	0.1	1.14	17	128	<1	<3	0.42	<1	22	381	34	2.53	<3	0.69	20
TM-10213	0.1	1.52	16	174	<1	<3	0.49	<1	30	470	50	3.47	<3	0.77	27
TM-10214	0.1	1.32	18	105	<1	<3	0.48	<1	22	456	35	3.57	<3	0.39	35
TM-10215	0.1	1.19	30	44	<1	<3	0.75	<1	25	477	53	2.54	<3	0.22	25

Certified By



# ACCURASSAY LABORATORIES

A DIVISION OF ASSAY LABORATORY SERVICES INC.

1070 LITHIUM DRIVE, UNIT 2  
THUNDER BAY, ONTARIO P7B 6G3  
PHONE (807) 623-6448  
FAX (807) 623-6820

PLACER DOME CANADA LTD.  
GENERAL DELIVERY  
MARATHON, ONTARIO  
POT 2E0

Page 6

October 10, 1995

Job #9541432

ATTENTION: STEVE ROACH

SAMPLE #	Mg %	Mn ppm	Mo ppm	Na %	Ni ppm	P ppm	Pb ppm	Sb ppm	Si %	Sr ppm	Ti %	V ppm	W ppm	Zn ppm
TM-10188	1.10	345	2	0.04	31	1089	15	8	0.01	10	0.12	38	<2	32
TM-10189	1.50	161	3	0.06	213	693	8	9	0.01	6	0.17	92	<2	35
TM-10190	1.48	297	1	0.05	87	610	3	14	<0.01	6	0.23	95	<2	76
TM-10191	1.58	371	2	0.05	93	792	15	12	0.01	25	0.21	87	<2	102
TM-10192	1.55	385	2	0.04	88	783	9	9	<0.01	18	0.20	87	<2	72
TM-10193	1.58	431	2	0.06	90	828	11	9	0.01	25	0.25	87	<2	73
TM-10194	1.52	483	1	0.05	88	875	10	9	<0.01	19	0.28	88	<2	70
TM-10195	1.57	493	2	0.10	91	820	13	9	0.01	29	0.31	92	<2	70
TM-10196	1.47	449	2	0.04	89	729	9	10	<0.01	14	0.31	89	<2	82
TM-10197	1.58	493	1	0.05	87	837	13	7	<0.01	11	0.33	95	<2	87
TM-10198	1.41	459	1	0.04	73	950	8	7	<0.01	18	0.30	84	<2	73
TM-10199	1.31	418	2	0.04	61	750	10	12	<0.01	12	0.28	80	<2	82
TM-10200	1.54	428	2	0.03	78	742	12	3	<0.01	8	0.28	94	<2	77
TM-10201	1.57	504	2	0.04	88	772	11	8	0.01	12	0.29	100	<2	86
TM-10202	1.58	480	2	0.04	88	792	6	6	<0.01	12	0.30	95	<2	87
TM-10203	1.61	517	3	0.04	90	878	14	13	0.01	26	0.25	83	<2	85
TM-10204	1.63	570	2	0.03	81	967	17	12	<0.01	45	0.16	59	<2	73
TM-10205	1.69	566	3	0.05	67	1001	17	11	<0.01	31	0.26	83	<2	66
TM-10206	1.65	526	3	0.04	90	820	8	8	<0.01	19	0.29	92	<2	93
TM-10207	1.72	592	2	0.05	98	833	12	7	0.01	17	0.29	97	<2	96
TM-10208	1.56	573	2	0.03	94	843	16	5	<0.01	17	0.26	89	<2	89
TM-10209	1.49	527	1	0.03	84	786	10	5	<0.01	21	0.20	70	<2	79
TM-10210	1.06	436	1	0.03	67	588	7	11	<0.01	26	0.21	62	<2	65
TM-10211	1.64	591	2	0.04	101	879	10	<2	<0.01	14	0.31	99	<2	95
TM-10212	1.03	383	2	0.03	63	647	8	9	<0.01	20	0.19	59	<2	72
TM-10213	1.49	564	2	0.03	94	790	7	10	<0.01	19	0.23	82	<2	88
TM-10214	1.30	540	3	0.04	67	820	8	8	<0.01	34	0.19	64	<2	72
TM-10215	1.14	405	5	0.03	72	824	10	11	<0.01	46	0.18	56	<2	63

Certified By



# ACCURASSAY LABORATORIES

A DIVISION OF ASSAY LABORATORY SERVICES INC.

1070 LITHIUM DRIVE, UNIT 2  
THUNDER BAY, ONTARIO P7B 6G3  
PHONE (807) 623-6448  
FAX (807) 623-6820

PLACER DOME CANADA LTD.  
GENERAL DELIVERY  
MARATHON, ONTARIO  
POT 2EO

Page 7

October 10, 1995

Job #9541432

ATTENTION: STEVE ROACH

SAMPLE #	Ag ppm	Al %	As ppm	Ba ppm	Be ppm	Bi ppm	Ca %	Cd ppm	Co ppm	Cr ppm	Cu ppm	Fe %	Hg ppm	K %	La ppm
TM-10216	0.1	1.21	21	48	<1	<3	0.76	<1	25	465	53	2.62	<3	0.25	25
TM-10217	0.1	1.61	19	292	<1	<3	0.41	<1	27	340	51	3.47	<3	1.31	32
TM-10218	0.1	1.62	20	241	<1	<3	0.44	<1	29	415	49	3.50	<3	1.09	29
TM-10219	0.1	0.65	19	49	<1	<3	0.54	<1	12	246	14	1.46	<3	0.30	43
TM-10220	0.1	1.35	18	123	<1	<3	0.55	<1	29	510	41	2.91	<3	0.80	27
TM-10221	0.1	1.28	22	87	<1	4	0.82	<1	32	473	24	2.93	<3	0.32	34
TM-10222	0.1	1.77	22	171	<1	<3	0.54	<1	24	262	51	3.44	<3	0.57	35
TM-10223	0.1	1.75	27	191	<1	7	0.56	<1	29	325	60	3.69	<3	0.72	29
TM-10224	0.1	0.62	18	98	<1	<3	0.59	<1	32	751	30	2.02	<3	0.10	9
TM-10225	0.1	1.50	19	80	<1	<3	0.58	<1	25	299	45	3.26	<3	0.29	24
TM-10226	0.1	1.47	24	108	<1	<3	0.57	<1	23	263	40	3.08	<3	0.48	26
TM-10227	0.1	1.80	26	452	<1	<3	0.47	<1	26	267	57	3.87	<3	1.38	31
TM-10228	0.1	1.45	30	204	<1	<3	1.18	<1	20	334	43	4.50	<3	0.27	36
TM-10229	0.1	1.11	27	244	<1	9	0.66	<1	18	216	44	4.17	<3	0.70	38
TM-10230	0.1	1.30	18	551	<1	<3	0.67	<1	17	143	44	4.60	<3	1.11	43
TM-10231	0.1	1.22	22	464	<1	<3	0.68	<1	18	175	44	3.61	<3	0.93	46
TM-10232	0.1	1.60	24	359	<1	<3	0.63	<1	23	201	55	4.01	<3	1.40	40
TM-10233	0.1	1.91	12	372	<1	<3	0.25	<1	22	219	50	3.36	<3	2.00	19
TM-10234	0.1	1.38	17	399	<1	<3	0.53	<1	15	128	7	3.16	<3	1.24	29
TM-10235	0.1	1.82	15	361	<1	<3	0.35	<1	23	261	59	3.31	<3	1.75	24
TM-10236	0.1	1.92	21	544	<1	<3	0.86	<1	19	161	28	3.44	<3	1.82	30
TM-10237	0.1	1.64	16	273	<1	<3	0.40	<1	24	278	54	3.67	<3	1.64	37
TM-10238	0.1	1.26	23	42	1	<3	0.99	<1	22	196	45	3.26	<3	1.14	39
TM-10239	0.1	1.04	18	42	<1	<3	0.46	<1	18	154	53	3.51	<3	0.97	35
TM-10240	0.1	1.09	14	43	1	5	0.49	<1	20	204	54	4.12	<3	0.94	37
TM-10241	0.1	0.96	19	59	<1	<3	0.62	<1	16	111	53	2.35	<3	0.93	52
TM-10242	0.1	0.47	12	22	<1	<3	0.70	<1	9	123	36	1.21	<3	0.41	45
TM-10243	0.1	0.91	24	25	<1	<3	0.82	<1	17	188	69	2.13	<3	0.68	42

Certified By *Bob Bevel*



# ACCURASSAY LABORATORIES

A DIVISION OF ASSAY LABORATORY SERVICES INC.

1070 LITHIUM DRIVE, UNIT 2  
THUNDER BAY, ONTARIO P7B 6G3  
PHONE (807) 623-6448  
FAX (807) 623-6820

PLACER DOME CANADA LTD.  
GENERAL DELIVERY  
MARATHON, ONTARIO  
POT 2E0

Page 7

October 10, 1995

Job #9541432

ATTENTION: STEVE ROACH

SAMPLE #	Mg %	Mn ppm	Mo ppm	Na %	Ni ppm	P ppm	Pb ppm	Sb ppm	Si %	Sr ppm	Ti %	V ppm	W ppm	Zn ppm
TM-10216	1.15	391	5	0.03	73	835	10	8	0.01	47	0.19	59	<2	65
TM-10217	1.46	534	12	0.04	81	876	4	6	0.01	28	0.28	89	<2	93
TM-10218	1.48	552	2	0.04	93	925	7	8	<0.01	22	0.29	94	<2	95
TM-10219	0.59	217	1	0.03	22	815	11	6	0.01	40	0.12	28	<2	47
TM-10220	1.16	440	4	0.04	81	828	12	9	<0.01	35	0.22	70	<2	75
TM-10221	1.20	459	2	0.05	72	845	7	12	0.01	41	0.11	61	<2	66
TM-10222	1.59	565	2	0.11	75	1051	18	11	0.01	51	0.27	83	<2	87
TM-10223	1.52	581	2	0.06	91	949	13	8	<0.01	30	0.25	88	<2	92
TM-10224	0.50	234	3	0.03	62	407	6	6	0.01	20	0.06	37	<2	19
TM-10225	1.47	525	2	0.06	76	940	11	7	0.01	34	0.24	77	<2	82
TM-10226	1.35	471	1	0.06	71	950	10	10	<0.01	47	0.24	70	<2	76
TM-10227	1.53	574	2	0.05	79	968	14	3	<0.01	30	0.26	88	<2	82
TM-10228	1.52	605	2	0.06	57	1216	15	7	0.01	64	0.12	60	<2	59
TM-10229	1.11	401	2	0.05	44	1065	7	7	0.01	37	0.13	60	14	46
TM-10230	1.19	408	2	0.08	44	1270	<2	8	0.01	39	0.18	71	3	51
TM-10231	1.15	334	1	0.06	41	1340	10	6	0.01	47	0.15	59	2	46
TM-10232	1.36	539	3	0.05	51	1373	6	13	0.01	34	0.21	81	<2	63
TM-10233	1.47	494	2	0.05	77	865	3	3	0.01	14	0.29	89	<2	84
TM-10234	0.96	368	1	0.07	11	1083	7	3	0.01	42	0.24	80	<2	119
TM-10235	1.40	512	2	0.06	75	830	5	5	0.01	21	0.28	81	<2	83
TM-10236	1.51	535	2	0.06	23	1218	7	6	0.01	43	0.27	94	<2	99
TM-10237	1.32	573	3	0.05	57	1064	2	4	0.01	37	0.26	85	<2	82
TM-10238	1.23	522	2	0.04	50	1092	6	12	0.01	58	0.18	75	2	70
TM-10239	1.02	444	2	0.04	46	982	13	7	<0.01	41	0.15	79	<2	58
TM-10240	1.08	494	1	0.03	53	1072	7	4	<0.01	43	0.16	88	<2	67
TM-10241	0.93	367	1	0.05	36	1375	14	9	0.01	73	0.15	54	<2	48
TM-10242	0.41	202	1	0.04	22	1245	12	9	0.01	59	0.11	31	<2	14
TM-10243	0.90	338	<1	0.03	46	1222	13	10	<0.01	54	0.13	49	<2	55

Certified By

**APPENDIX G**

**CORE ICP ASSAY DUPLICATE SAMPLES**





# ACCURASSAY LABORATORIES

A DIVISION OF ASSAY LABORATORY SERVICES INC.

1070 LITHIUM DRIVE, UNIT 2  
THUNDER BAY, ONTARIO P7B 6G3  
PHONE (807) 623-6448  
FAX (807) 623-6820

PLACER DOME CANADA LTD.  
GENERAL DELIVERY  
MARATHON, ONTARIO  
POT 2E0

Page 1

ATTENTION: STEVE ROACH

SAMPLE #	Ag ppm	Al %	As ppm	Ba ppm	Be ppm	Bi ppm	Ca %	Cd ppm	Co ppm	Cr ppm	Cu ppm	Fe %	Hg ppm	K %	La ppm
TM10727	0.1	1.56	126	208	<1	<3	0.57	<1	19	407	43	3.12	<1	0.78	24
TM10728	1.7	1.50	35	65	<1	185	0.92	<1	23	502	48	3.30	<1	0.28	25
TM10729	0.1	1.41	23	56	<1	<3	0.76	<1	26	555	42	3.05	<1	0.15	27
TM10730	0.1	1.78	20	293	<1	<3	0.38	<1	21	464	47	3.56	<1	1.26	25
TM10731	0.2	1.61	11	234	<1	<3	0.62	<1	23	498	45	4.62	<1	0.74	39
TM10732	1.8	0.14	11	12	<1	93	0.30	<1	13	496	20	1.26	<1	0.06	7
TM10733	0.2	1.37	23	154	<1	<3	0.71	<1	21	418	31	3.62	<1	0.48	41
TM10734	0.2	1.67	17	121	<1	<3	0.95	<1	23	395	68	3.29	<1	0.57	36
TM10735	0.1	1.06	12	25	<1	<3	0.58	<1	19	380	35	2.84	<1	0.17	30
TM10736	0.1	1.00	18	21	<1	<3	0.80	<1	22	293	53	3.70	<1	0.08	37
TM10737	0.1	1.02	20	24	<1	<3	0.77	<1	20	325	53	4.02	<1	0.08	36
TM10738	0.2	1.30	12	81	<1	<3	0.41	<1	19	356	45	3.66	<1	0.59	35
TM10739	0.2	1.18	18	54	<1	<3	0.51	<1	25	404	58	5.53	<1	0.31	32
TM10740	0.2	0.90	18	26	<1	<3	1.14	<1	18	260	51	3.13	<1	0.36	41
TM10741	0.3	1.04	22	21	<1	<3	1.85	<1	23	335	72	3.31	<1	0.15	37
TM10742	0.2	1.50	15	59	<1	<3	0.98	<1	22	356	52	3.48	<1	0.57	43
TM10743	0.2	0.70	12	54	<1	<3	0.71	<1	19	486	16	1.49	<1	0.32	31
TM10744	0.1	1.62	9	108	<1	<3	1.02	<1	22	517	48	4.04	<1	0.74	26
TM10745	0.2	1.77	15	162	<1	<3	0.51	<1	26	461	52	3.68	<1	1.22	26
TM10746	0.2	1.26	15	193	<1	<3	0.54	<1	12	284	19	2.47	<1	1.30	60
TM10747	0.1	1.52	19	119	<1	<3	0.62	<1	24	385	65	3.14	<1	1.09	29
TM10748	0.1	1.74	17	94	<1	<3	0.68	<1	25	480	49	3.16	<1	0.76	31
TM10749	0.1	1.54	370	69	<1	<3	0.60	<1	24	539	45	3.23	<1	0.62	31
TM10750	0.1	2.53	28	390	<1	<3	0.35	<1	20	354	49	3.70	<1	1.68	20
TM10751	0.1	3.25	15	475	<1	<3	0.22	<1	24	364	58	4.77	<1	2.39	10
TM10752	0.1	2.48	17	344	<1	<3	0.27	<1	24	444	51	3.86	<1	1.59	16
TM10753	0.1	2.47	17	626	<1	<3	0.39	<1	24	373	51	4.12	<1	0.85	22
TM10754	0.1	2.71	13	445	<1	<3	0.23	<1	22	279	54	4.02	<1	2.10	15

Certified By



# ACCURASSAY LABORATORIES

A DIVISION OF ASSAY LABORATORY SERVICES INC.

1070 LITHIUM DRIVE, UNIT 2  
THUNDER BAY, ONTARIO P7B 6G3  
PHONE (807) 623-6448  
FAX (807) 623-6820

PLACER DOME CANADA LTD.  
GENERAL DELIVERY  
MARATHON, ONTARIO  
POT 2E0

Page 2

ATTENTION: STEVE ROACH

SAMPLE #	Mg %	Mn ppm	Mo ppm	Na %	Ni ppm	P ppm	Pb ppm	Sb ppm	Si %	Sr ppm	Ti %	V ppm	W ppm	Zn ppm
TM10727	1.40	515	2	0.05	68	951	10	<2	0.01	29	0.32	75	<2	52
TM10728	1.31	672	29	0.05	83	725	46	<2	0.01	37	0.33	82	<2	68
TM10729	1.43	525	4	0.05	83	811	5	<2	0.01	70	0.26	61	<2	56
TM10730	1.55	579	2	0.05	83	866	2	<2	0.01	21	0.39	89	<2	68
TM10731	1.59	609	<1	0.06	67	1016	11	<2	0.01	51	0.31	77	<2	51
TM10732	0.09	121	2	0.03	18	75	106	<2	<0.01	11	0.01	11	<2	<1
TM10733	1.45	545	<1	0.05	47	1130	27	<2	0.01	52	0.24	62	<2	43
TM10734	1.58	595	1	0.14	75	1417	12	<2	0.01	93	0.3	77	<2	58
TM10735	1.13	481	3	0.04	66	804	2	<2	<0.01	42	0.14	50	<2	41
TM10736	1.11	501	2	0.03	56	868	7	<2	0.01	32	0.11	68	<2	41
TM10737	1.13	483	1	0.04	51	956	3	<2	0.01	54	0.19	69	<2	33
TM10738	1.19	573	3	0.04	60	906	11	<2	0.01	34	0.26	76	5	53
TM10739	1.21	561	4	0.04	61	938	3	<2	0.01	35	0.21	71	<2	45
TM10740	1.00	420	3	0.04	47	926	10	2	0.01	60	0.22	78	<2	39
TM10741	1.13	516	1	0.03	50	1008	12	2	0.01	70	0.09	74	3	45
TM10742	1.37	630	3	0.04	57	1021	5	<2	0.01	52	0.2	83	<2	61
TM10743	0.51	259	3	0.05	20	634	7	3	0.01	48	0.13	30	3	28
TM10744	1.38	618	4	0.05	82	852	10	<2	<0.01	28	0.21	75	<2	52
TM10745	1.55	609	2	0.05	93	866	12	<2	0.01	21	0.33	87	<2	73
TM10746	1.07	454	2	0.05	44	1351	11	6	<0.01	42	0.24	48	<2	60
TM10747	1.44	479	2	0.05	69	1070	7	8	0.01	41	0.27	68	<2	46
TM10748	1.40	529	2	0.11	83	799	8	3	0.01	81	0.3	73	<2	58
TM10749	1.42	534	4	0.05	89	839	5	7	0.01	52	0.28	71	3	64
TM10750	1.61	379	2	0.07	87	833	4	<2	0.01	23	0.3	94	<2	44
TM10751	1.98	333	2	0.07	108	960	4	<2	0.01	15	0.36	117	<2	18
TM10752	1.54	415	3	0.04	99	837	2	3	<0.01	17	0.27	89	<2	54
TM10753	1.73	497	2	0.04	100	922	7	3	<0.01	25	0.26	88	<2	54
TM10754	1.71	450	2	0.06	91	915	-2	7	<0.01	14	0.34	101	<2	67

Certified By



# ACCURASSAY LABORATORIES

A DIVISION OF ASSAY LABORATORY SERVICES INC.

1070 LITHIUM DRIVE, UNIT 2  
THUNDER BAY, ONTARIO P7B 6G3  
PHONE (807) 623-6448  
FAX (807) 623-6820

PLACER DOME CANADA LTD.  
GENERAL DELIVERY  
MARATHON, ONTARIO  
POT 2E0

Page 3

ATTENTION: STEVE ROACH

SAMPLE #	Ag ppm	Al %	As ppm	Ba ppm	Be ppm	Bi ppm	Ca %	Cd ppm	Co ppm	Cr ppm	Cu ppm	Fe %	Hg ppm	K %	La ppm
TM10755	0.1	2.45	11	407	<1	<3	0.20	<1	20	313	47	3.65	<1	1.95	13
TM10756	0.1	2.50	13	407	<1	<3	0.24	<1	22	275	53	3.94	<1	1.91	14
TM10757	0.1	1.33	19	196	<1	<3	0.69	<1	19	278	66	3.59	<1	0.59	25
TM10758	0.1	0.98	23	158	<1	<3	1.04	<1	26	325	58	3.62	<1	0.67	18
TM10759	0.1	2.75	8	532	<1	<3	0.38	<1	25	314	54	3.91	<1	2.27	12
TM10760	0.1	2.73	14	425	<1	<3	0.28	<1	23	286	54	4.07	<1	2.33	14
TM10779	0.1	2.22	26	295	<1	<3	1.13	<1	23	210	57	3.82	<1	1.84	16
TM10780	0.1	0.78	17	192	<1	<3	0.61	<1	12	270	23	1.64	<1	0.31	50
TM10781	0.1	0.86	22	181	<1	<3	0.63	<1	13	204	30	1.67	<1	0.40	54
TM10782	0.1	0.58	23	192	<1	<3	0.70	<1	10	247	33	1.37	<1	0.24	52
TM10783	0.1	0.69	13	179	<1	<3	0.73	<1	10	276	32	1.45	<1	0.38	51
TM10784	0.1	0.82	14	212	<1	<3	0.91	<1	10	279	28	1.68	<1	0.45	46
TM10785	0.1	0.90	15	153	<1	<3	1.18	<1	13	307	30	1.99	<1	0.43	47
TM10786	0.1	0.53	9	50	<1	<3	0.58	<1	8	292	13	1.22	<1	0.18	23
TM10787	0.1	0.49	11	49	<1	<3	0.53	<1	8	293	8	1.03	<1	0.23	17
TM10788	0.1	0.71	6	202	<1	<3	0.94	<1	12	359	21	1.56	<1	0.34	40
TM10789	0.1	0.51	6	156	<1	<3	0.31	<1	7	153	5	1.17	<1	0.15	40
TM10790	0.1	1.09	15	473	<1	<3	0.34	<1	13	228	23	1.91	<1	1.01	28
TM10791	0.1	1.92	11	159	<1	<3	0.25	<1	30	981	20	2.26	<1	1.37	<1
TM10792	0.1	1.04	16	10	<1	<3	1.03	<1	18	137	88	2.79	<1	0.08	3
TM10793	0.1	0.75	7	10	<1	<3	0.19	<1	14	308	5	1.55	<1	0.03	10
TM10794	0.1	2.17	18	10	<1	<3	0.20	<1	23	1054	2	3.09	<1	0.01	2
TM10795	0.1	1.51	22	11	<1	<3	0.18	<1	15	774	5	2.19	<1	0.02	8
TM10796	0.1	1.90	25	10	<1	<3	0.32	<1	16	1216	<1	2.98	<1	0.01	14
TM10797	0.1	1.99	18	11	<1	<3	0.32	<1	19	1260	<1	3.11	<1	0.01	14

Certified By



# ACCURASSAY LABORATORIES

A DIVISION OF ASSAY LABORATORY SERVICES INC.

1070 LITHIUM DRIVE, UNIT 2  
THUNDER BAY, ONTARIO P7B 6G3  
PHONE (807) 623-6448  
FAX (807) 623-6820

PLACER DOME CANADA LTD.  
GENERAL DELIVERY  
MARATHON, ONTARIO  
POT 2E0

Page 4

ATTENTION: STEVE ROACH

SAMPLE #	Mg %	Mn ppm	Mo ppm	Na %	Ni ppm	P ppm	Pb ppm	Sb ppm	Si %	Sr ppm	Ti %	V ppm	W ppm	Zn ppm
TM10755	1.56	368	2	0.06	85	753	10	<2	<0.01	11	0.31	95	<2	41
TM10756	1.64	345	2	0.06	88	849	-2	6	0.01	11	0.32	101	<2	35
TM10757	0.93	195	8	0.05	59	900	11	<2	<0.01	20	0.14	50	<2	18
TM10758	1.20	533	4	0.03	91	1149	15	4	0.01	54	0.09	43	3	46
TM10759	1.67	502	1	0.07	98	692	5	<2	0.01	15	0.36	99	<2	55
TM10760	1.73	529	3	0.07	105	798	3	<2	0.01	11	0.39	101	<2	75
TM10779	1.31	466	2	0.05	84	723	12	<2	<0.01	20	0.31	82	2	74
TM10780	0.84	218	1	0.04	28	1203	8	<2	0.01	76	0.15	35	<2	23
TM10781	0.91	216	2	0.05	27	1360	5	2	0.01	75	0.18	38	3	26
TM10782	0.59	197	1	0.03	22	1157	10	4	<0.01	96	0.13	30	<2	11
TM10783	0.69	231	2	0.03	24	1114	9	2	0.01	85	0.13	35	<2	14
TM10784	0.84	260	1	0.03	26	1043	7	<2	<0.01	90	0.14	40	<2	21
TM10785	0.89	324	1	0.04	28	1058	8	4	0.01	108	0.15	45	<2	33
TM10786	0.48	220	1	0.03	15	625	8	<2	<0.01	90	0.13	24	<2	32
TM10787	0.44	189	<1	0.03	14	487	8	<2	0.01	70	0.14	20	<2	37
TM10788	0.69	239	1	0.04	25	915	5	<2	0.01	85	0.16	32	<2	24
TM10789	0.47	111	1	0.03	18	774	3	<2	<0.01	30	0.07	10	<2	6
TM10790	1.22	190	1	0.02	69	842	<2	5	<0.01	23	0.21	45	<2	24
TM10791	2.94	227	<1	0.01	407	162	<2	<2	0.01	9	0.12	46	<2	8
TM10792	0.67	462	1	0.06	29	480	<2	<2	0.01	13	0.14	71	<2	12
TM10793	0.87	205	1	0.03	27	420	<2	2	<0.01	17	0.09	29	<2	14
TM10794	3.48	487	<1	<0.01	408	63	4	<2	0.01	2	0.16	40	<2	69
TM10795	2.29	373	1	0.04	267	163	12	2	<0.01	7	0.12	30	<2	46
TM10796	2.88	479	<1	0.02	384	429	4	3	0.01	9	0.24	48	<2	65
TM10797	3.02	499	1	0.02	397	417	8	<2	0.01	9	0.24	50	<2	70

Certified By

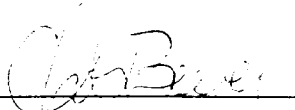



# ACCURASSAY LABORATORIES

A DIVISION OF ASSAY LABORATORY SERVICES INC.

1070 LITHIUM DRIVE, UNIT 2  
THUNDER BAY, ONTARIO P7B 6G3  
PHONE (807) 623-6448  
FAX (807) 623-6820

PLACER DOME CANADA LTD.  
GENERAL DELIVERY  
MARATHON, ONTARIO  
P0T 2E0

Page 1

October 10, 1995

Job #9541265

ATTENTION: STEVE BOACH

SAMPLE #	Ag ppm	Al %	As ppm	Ba ppm	Be ppm	Bi ppm	Ca %	Cd ppm	Co ppm	Cr ppm	Cu ppm	Fe %	Hg ppm	K %	La ppm
TM-11051	0.1	2.91	28	593	<1	<3	0.39	<1	33	266	48	4.49	<3	2.27	<1
TM-11052	0.1	0.77	16	46	<1	<3	0.41	<1	9	170	17	1.37	<3	0.45	19
TM-11053	0.1	1.71	28	192	<1	<3	0.50	<1	25	236	64	3.97	<3	0.93	30
TM-11054	<0.1	0.82	17	98	<1	<3	0.39	<1	17	231	34	2.41	<3	0.13	32
TM-11055	0.1	2.28	28	163	<1	<3	0.38	<1	24	254	33	4.32	<3	0.75	18
TM-11056	0.6	1.97	26	408	<1	<3	0.27	<1	27	363	43	3.71	<3	1.18	16
TM-11057	Sample Missing														
TM-11058	0.5	2.32	20	410	<1	<3	0.23	<1	27	270	53	4.05	<3	1.35	14
TM-11059	0.1	1.25	22	67	<1	<3	0.46	<1	29	505	72	2.84	<3	0.15	14
TM-11060	<0.1	1.35	24	20	<1	<3	0.65	<1	30	346	45	2.85	<3	0.01	20
TM-11061	0.6	1.87	13	302	<1	<3	0.22	<1	23	232	34	3.35	<3	1.05	15
TM-11062	0.1	1.56	16	49	<1	<3	0.41	<1	23	346	36	3.32	<3	0.14	20
TM-11063	0.4	1.70	24	61	<1	<3	0.82	<1	31	317	36	4.38	<3	0.14	34
TM-11064	0.3	1.72	17	89	<1	<3	0.51	<1	18	287	51	5.09	<3	0.21	23
TM-11065	0.4	1.64	19	72	<1	<3	0.91	<1	26	352	41	3.33	<3	1.03	28
TM-11066	0.4	1.70	16	98	<1	<3	0.48	<1	20	238	39	3.38	<3	1.51	25
TM-11067	0.7	1.97	26	280	<1	<3	0.71	<1	27	297	47	3.75	<3	1.41	22
TM-11068	0.2	1.95	18	253	<1	<3	0.31	<1	31	292	51	3.79	<3	1.16	17
TM-11069	0.3	1.76	28	38	<1	<3	0.81	<1	27	337	56	3.50	<3	0.14	25
TM-11070	0.3	2.40	33	378	<1	<3	0.50	<1	31	351	48	5.77	<3	1.83	22
TM-11071	0.2	1.70	26	296	<1	<3	1.08	<1	19	200	50	4.05	<3	1.63	29
TM-11072	0.3	1.54	25	182	<1	<3	1.24	<1	16	181	36	3.33	<3	1.54	32
TM-11073	0.3	1.79	34	229	<1	<3	1.59	<1	20	253	40	5.31	<3	1.72	31
TM-11074	0.5	1.50	23	82	<1	<3	1.09	<1	16	256	42	5.44	<3	1.43	28
TM-11075	0.2	1.21	32	37	<1	<3	1.93	<1	21	370	33	4.52	<3	0.31	33
TM-11076	0.6	1.17	27	39	<1	<3	1.47	1	18	216	43	6.03	<3	0.44	37
TM-11077	0.2	0.75	18	25	<1	<3	1.18	<1	20	327	39	3.73	<3	0.16	39
TM-11078	0.3	0.80	24	17	<1	<3	1.50	<1	13	222	34	2.93	<3	0.13	43

Certified By



# ACCURASSAY LABORATORIES

A DIVISION OF ASSAY LABORATORY SERVICES INC.

1070 LITHIUM DRIVE, UNIT 2  
THUNDER BAY, ONTARIO P7B 6G3  
PHONE (807) 623-6448  
FAX (807) 623-6820

PLACER DOME CANADA LTD.  
GENERAL DELIVERY  
MARATHON, ONTARIO  
P0T 2E0

Page 2

October 10, 1995

Job #9541265

ATTENTION: STEVE ROACH

SAMPLE #	Ag ppm	Al %	As ppm	Ba ppm	Be ppm	Bi ppm	Ca %	Cd ppm	Co ppm	Cr ppm	Cu ppm	Fe %	Hg ppm	K %	La ppm
TM-11079	0.3	1.37	23	35	<1	<3	0.77	<1	18	225	48	5.57	<3	0.41	32
TM-11080	0.5	1.38	25	58	<1	<3	1.26	<1	16	240	109	6.45	<3	0.50	30
TM-11081	0.2	1.66	25	151	<1	<3	0.59	1	17	207	41	5.05	<3	1.50	33
TM-11082	0.5	1.57	32	274	<1	<3	1.27	1	19	222	37	3.60	<3	1.63	39
TM-11083	0.1	1.72	28	380	<1	<3	0.76	<1	18	247	45	4.26	<3	1.63	37
TM-11084	0.2	1.72	21	261	<1	<3	0.69	<1	22	289	45	3.38	<3	1.37	25
TM-11085	0.4	1.84	24	274	<1	<3	0.28	<1	23	265	39	3.66	<3	1.26	18
TM-11086	0.4	1.87	14	268	<1	<3	0.28	<1	22	279	47	3.71	<3	1.26	20
TM-11087	0.4	1.54	21	21	<1	<3	0.52	<1	27	372	44	3.81	<3	0.07	23
TM-11088	0.5	2.55	12	244	<1	<3	0.16	<1	25	176	54	4.33	<3	2.10	12
TM-11089	0.2	0.90	13	299	<1	<3	0.48	<1	22	436	32	2.67	<3	0.66	23
TM-11090	<0.1	1.99	13	589	<1	<3	0.22	<1	25	200	46	3.88	<3	2.02	18
TM-11091	<0.1	1.84	13	456	<1	<3	0.28	<1	26	244	51	3.80	<3	1.80	22
TM-11092	0.1	2.01	23	579	<1	<3	0.24	<1	27	310	48	3.80	<3	1.85	20
TM-11093	0.8	1.75	31	254	<1	<3	0.83	1	26	328	52	3.87	<3	0.75	28
TM-11094	<0.1	1.72	19	517	<1	<3	0.32	<1	27	355	40	3.62	<3	1.40	28
TM-11095	<0.1	1.86	18	381	<1	<3	0.36	<1	24	285	51	3.88	<3	1.29	25
TM-11096	<0.1	2.01	21	367	<1	<3	0.25	<1	32	348	54	4.03	<3	1.40	21
TM-11097	<0.1	2.37	24	472	<1	<3	0.26	<1	27	233	59	4.31	<3	1.84	22
TM-11098	<0.1	2.08	21	246	<1	<3	0.33	<1	28	331	59	4.25	<3	1.71	21
TM-11099	<0.1	1.26	32	82	<1	<3	1.31	<1	24	345	54	3.30	<3	0.49	19
TM-11100	0.5	0.97	16	182	1	<3	4.04	1	23	124	35	3.50	<3	1.09	10
TM-11101	0.3	0.76	29	137	<1	<3	2.47	<1	17	132	30	2.69	<3	0.66	11
TM-11102	0.1	0.96	13	161	1	<3	3.27	1	21	154	35	3.25	<3	1.09	10
TM-11103	1.4	1.07	14	157	1	<3	4.72	1	24	104	54	4.62	<3	1.20	7
TM-11104	0.4	1.11	13	132	1	<3	3.51	1	30	193	61	5.05	<3	1.25	6
TM-11105	0.2	0.97	16	148	1	<3	3.09	<1	21	198	36	3.64	<3	1.03	6
TM-11106	0.2	1.05	11	134	1	<3	2.90	<1	22	115	41	3.70	<3	1.10	6

Certified By



# ACCURASSAY LABORATORIES

A DIVISION OF ASSAY LABORATORY SERVICES INC.

1070 LITHIUM DRIVE, UNIT 2  
THUNDER BAY, ONTARIO P7B 6G3  
PHONE (807) 623-6448  
FAX (807) 623-6820

PLACER DOME CANADA LTD.  
GENERAL DELIVERY  
MARATHON, ONTARIO  
POT 2E0

Page 3

October 10, 1995

Job #9541265

ATTENTION: STEVE ROACH

SAMPLE #	Ag ppm	Al %	As ppm	Ba ppm	Be ppm	Bi ppm	Ca %	Cd ppm	Co ppm	Cr ppm	Cu ppm	Fe %	Hg ppm	K %	La ppm
TM-11107	0.1	1.21	17	56	1	<3	3.36	<1	26	181	52	4.21	<3	0.86	14
TM-11108	1.2	1.16	16	85	<1	<3	2.99	<1	24	200	51	3.85	<3	0.82	12
TM-11109	<0.1	0.66	33	23	<1	<3	2.49	1	33	224	29	3.72	<3	0.05	7
TM-11110	0.1	0.92	29	63	<1	<3	2.24	<1	27	145	68	3.67	<3	0.50	6
TM-11111	0.6	1.03	12	31	<1	<3	3.03	<1	23	180	56	4.32	<3	0.04	27
TM-11112	0.7	1.01	17	158	1	<3	3.61	<1	12	149	49	3.09	<3	0.28	48
TM-11113	0.3	1.17	19	137	<1	<3	3.21	1	15	175	51	3.25	<3	0.77	44
TM-11114	0.4	0.85	37	33	<1	<3	2.52	<1	24	193	51	3.07	<3	0.26	11
TM-11115	0.3	1.01	33	69	<1	<3	2.44	1	30	161	65	4.04	<3	0.56	7
TM-11116	0.2	0.57	13	38	<1	<3	3.40	<1	21	218	46	3.62	<3	0.45	6
TM-11117	<0.1	0.41	15	27	<1	<3	2.88	<1	4	185	29	1.05	<3	0.25	21
TM-11118	0.4	0.54	35	27	<1	<3	1.85	1	7	173	27	1.62	<3	0.12	23
TM-11119	0.2	0.64	38	24	<1	<3	2.64	<1	10	189	43	2.23	<3	0.04	22
TM-11120	0.3	0.13	19	60	<1	<3	1.70	<1	11	848	9	0.70	<3	0.01	2
TM-11121	0.1	0.48	25	37	<1	<3	2.47	<1	5	147	35	1.70	<3	0.07	22
TM-11122	<0.1	0.43	24	80	<1	<3	2.19	<1	10	388	29	1.54	<3	0.17	16
TM-11123	0.2	0.67	13	22	<1	<3	3.31	<1	8	147	19	2.08	<3	0.13	14
TM-11124	0.3	0.36	9	26	<1	<3	3.64	<1	9	277	14	1.23	<3	0.02	12
TM-11125	0.1	0.32	23	207	<1	<3	1.93	<1	9	384	16	1.24	<3	0.07	11
TM-11126	<0.1	0.26	2	45	<1	<3	2.93	<1	10	391	22	1.09	<3	0.05	8
TM-11127	0.3	0.28	<2	49	<1	<3	3.01	<1	12	470	22	1.16	<3	0.04	8
TM-11128	<0.1	0.58	33	62	<1	<3	1.42	<1	8	180	22	1.57	<3	0.44	20
TM-11129	1.2	0.53	22	28	<1	<3	1.23	<1	8	159	14	1.39	<3	0.37	18
TM-11130	<0.1	0.67	20	18	<1	<3	0.90	<1	11	214	21	1.68	<3	0.28	15
TM-11131	<0.1	0.69	21	30	<1	<3	1.62	1	13	211	20	1.79	<3	0.27	14
TM-11132	0.1	0.77	28	19	<1	<3	1.67	<1	10	199	40	1.69	<3	0.21	15
TM-11133	<0.1	0.95	32	39	<1	<3	2.15	<1	12	177	18	2.02	<3	0.95	13
TM-11134	<0.1	0.86	27	43	<1	<3	1.70	<1	13	194	17	1.86	<3	0.69	15

Certified By



# ACCURASSAY LABORATORIES

A DIVISION OF ASSAY LABORATORY SERVICES INC.

1070 LITHIUM DRIVE, UNIT 2  
THUNDER BAY, ONTARIO P7B 6G3  
PHONE (807) 623-6448  
FAX (807) 623-6820

Page 4

October 10, 1995

Job #9541265

PLACER DOME CANADA LTD.  
GENERAL DELIVERY  
MARATHON, ONTARIO  
POT 2EC

ATTENTION: STEVE ROACH

SAMPLE #	Ag ppm	Al %	As ppm	Ba ppm	Be ppm	Bi ppm	Ca %	Cd ppm	Co ppm	Cr ppm	Cu ppm	Fe %	Hg ppm	K %	La ppm
TM-11135	<0.1	0.57	28	59	<1	<3	1.61	<1	10	217	16	1.30	<3	0.46	14
TM-11136	<0.1	0.68	17	33	<1	<3	1.17	1	11	185	25	1.63	<3	0.68	15
TM-11137	<0.1	0.52	21	16	<1	<3	1.54	<1	14	198	27	1.47	<3	0.49	19
TM-11138	<0.1	0.52	25	19	<1	<3	2.14	1	11	177	24	1.38	<3	0.49	17
TM-11139	0.1	0.46	25	23	<1	<3	1.27	<1	10	186	20	1.14	<3	0.46	14
TM-11140	0.5	0.48	15	308	<1	<3	4.56	1	1	119	28	1.84	<3	0.35	13
TM-11141	0.3	1.09	21	151	1	<3	5.51	1	11	143	41	2.47	<3	1.16	18
TM-11142	0.2	0.30	7	60	<1	<3	3.69	<1	7	124	28	1.89	<3	0.06	12
TM-11143	0.1	0.33	20	75	<1	<3	4.27	<1	7	130	29	1.58	<3	0.13	14
TM-11144	0.4	0.26	10	41	<1	<3	3.33	<1	6	149	27	0.98	<3	0.12	14
TM-11145	0.6	0.24	14	96	<1	<3	5.21	<1	4	68	25	1.27	<3	0.09	15
TM-11146	0.3	0.22	21	138	<1	<3	5.16	<1	3	92	22	1.30	<3	0.07	12
TM-11147	0.4	0.62	7	191	<1	<3	2.79	<1	5	83	26	2.12	<3	0.49	8
TM-11148	0.8	1.04	19	338	1	<3	3.42	<1	12	159	45	2.96	<3	0.90	21
TM-11149	0.6	0.96	10	350	1	<3	3.29	<1	11	198	32	2.82	<3	0.88	18

Certified By





# ACCURASSAY LABORATORIES

A DIVISION OF ASSAY LABORATORY SERVICES INC.

1070 LITHIUM DRIVE, UNIT 2  
THUNDER BAY, ONTARIO P7B 6G3  
PHONE (807) 623-6448  
FAX (807) 623-6820

PLACER DOME CANADA LTD.  
GENERAL DELIVERY  
MARATHON, ONTARIO  
POT 2E0

Page 1

October 10, 1995

Job #9541265

ATTENTION: STEVE ROACH

SAMPLE #	Mg %	Mn ppm	Mo ppm	Na %	Ni ppm	P ppm	Pb ppm	Sb ppm	Si %	Sr ppm	Ti %	V ppm	W ppm	Zn ppm
TM-11051	3.96	254	2	0.17	133	334	4	<2	0.01	17	0.26	115	5	70
TM-11052	0.65	244	2	0.02	18	488	15	<2	0.01	16	0.10	20	<2	51
TM-11053	1.38	522	4	0.06	56	870	17	<2	0.01	19	0.29	110	2	78
TM-11054	1.04	236	2	0.04	38	942	17	<2	0.01	31	0.13	54	<2	45
TM-11055	1.77	625	4	0.04	103	808	19	<2	0.01	9	0.25	83	<2	69
TM-11056	1.60	466	2	0.07	95	669	16	<2	0.01	14	0.26	98	<2	85
TM-11057	Sample Missing													
TM-11058	1.62	454	3	0.05	106	785	15	<2	0.01	10	0.29	101	<2	52
TM-11059	1.10	410	4	0.04	78	712	13	<2	0.01	17	0.14	68	2	40
TM-11060	1.22	438	2	0.04	88	900	13	<2	0.01	80	0.25	63	<2	59
TM-11061	1.41	403	2	0.05	81	680	12	<2	<0.01	6	0.26	87	<2	58
TM-11062	1.42	406	1	0.04	69	763	46	<2	0.01	13	0.21	83	<2	281
TM-11063	1.37	497	4	0.05	64	955	16	<2	0.01	25	0.22	83	<2	33
TM-11064	1.08	528	2	0.03	55	1142	7	<2	0.01	18	0.15	52	<2	52
TM-11065	1.27	507	2	0.04	77	825	16	<2	0.01	20	0.29	88	3	92
TM-11066	1.17	484	2	0.04	68	823	13	<2	<0.01	16	0.32	88	<2	79
TM-11067	1.47	606	2	0.04	94	904	17	<2	0.01	17	0.32	96	<2	88
TM-11068	1.45	473	1	0.04	92	658	12	<2	0.01	8	0.28	100	<2	94
TM-11069	1.43	484	2	0.04	86	682	16	<2	0.01	18	0.24	89	<2	89
TM-11070	1.50	607	2	0.06	76	742	15	<2	0.01	16	0.28	98	<2	74
TM-11071	1.31	677	3	0.04	47	979	14	<2	0.01	27	0.30	89	<2	75
TM-11072	1.24	524	3	0.04	44	856	16	2	0.01	34	0.28	78	<2	69
TM-11073	1.40	858	10	0.04	57	927	12	<2	0.01	54	0.27	85	2	63
TM-11074	1.27	655	6	0.04	51	874	17	<2	0.01	36	0.23	71	2	64
TM-11075	1.24	579	4	0.05	52	1128	16	<2	0.01	75	0.21	66	5	59
TM-11076	1.21	574	8	0.04	56	1155	16	<2	0.01	53	0.19	72	2	64
TM-11077	0.86	349	3	0.05	44	1061	14	<2	0.01	63	0.15	58	2	42
TM-11078	0.86	380	4	0.04	43	1164	12	<2	<0.01	57	0.16	51	3	38

Certified By



# ACCURASSAY LABORATORIES

A DIVISION OF ASSAY LABORATORY SERVICES INC.

1070 LITHIUM DRIVE, UNIT 2  
THUNDER BAY, ONTARIO P7B 6G3  
PHONE (807) 623-6448  
FAX (807) 623-6820

PLACER DOME CANADA LTD.  
GENERAL DELIVERY  
MARATHON, ONTARIO  
POT 2E0

Page 2

October 10, 1995

Job #9541265

ATTENTION: STEVE ROACH

SAMPLE #	Mg %	Mn ppm	Mo ppm	Na %	Ni ppm	P ppm	Pb ppm	Sb ppm	Si %	Sr ppm	Ti %	V ppm	W ppm	Zn ppm
TM-11079	1.31	571	4	0.04	54	1103	12	<2	0.01	27	0.18	62	<2	60
TM-11080	1.16	489	8	0.06	51	967	17	<2	0.01	65	0.17	63	<2	57
TM-11081	1.37	613	2	0.04	55	971	12	<2	<0.01	24	0.24	73	<2	63
TM-11082	1.31	484	2	0.07	51	1184	12	<2	0.01	49	0.27	77	<2	64
TM-11083	1.40	570	3	0.05	63	999	17	<2	0.01	28	0.28	84	<2	74
TM-11084	1.25	601	1	0.06	81	770	16	<2	0.01	29	0.31	89	<2	95
TM-11085	1.42	475	2	0.04	86	760	13	<2	0.01	12	0.29	93	<2	83
TM-11086	1.43	467	2	0.05	89	719	60	<2	0.01	13	0.29	94	<2	89
TM-11087	1.51	547	2	0.04	99	765	14	<2	0.01	24	0.28	93	<2	66
TM-11088	1.62	366	2	0.06	103	686	8	<2	0.01	7	0.34	102	<2	69
TM-11089	0.82	360	16	0.04	56	740	12	<2	0.01	42	0.15	48	<2	47
TM-11090	1.51	487	12	0.06	82	924	4	<2	0.01	19	0.35	106	<2	85
TM-11091	1.47	583	1	0.07	84	876	11	<2	0.01	22	0.35	108	<2	91
TM-11092	1.50	561	1	0.07	81	914	10	<2	0.01	14	0.32	98	<2	94
TM-11093	1.56	552	2	0.06	80	971	13	<2	0.01	34	0.17	83	2	82
TM-11094	1.46	582	2	0.06	75	923	10	<2	0.01	20	0.27	90	<2	91
TM-11095	1.52	525	1	0.08	84	921	13	<2	0.01	28	0.31	98	<2	93
TM-11096	1.52	513	2	0.04	91	804	12	<2	<0.01	14	0.28	106	<2	101
TM-11097	1.61	549	2	0.07	88	877	11	<2	0.01	13	0.32	102	<2	87
TM-11098	1.53	689	2	0.05	108	854	16	<2	0.01	13	0.39	118	<2	103
TM-11099	1.14	505	3	0.07	61	607	13	<2	0.01	59	0.25	78	<2	70
TM-11100	0.93	1110	<1	0.04	19	486	8	<2	0.01	182	0.21	102	<2	66
TM-11101	0.75	587	1	0.06	18	355	10	<2	0.01	186	0.18	81	<2	52
TM-11102	0.98	966	<1	0.04	21	503	6	<2	0.01	211	0.21	96	<2	60
TM-11103	1.07	1302	1	0.05	25	585	4	<2	0.02	340	0.25	127	<2	76
TM-11104	1.11	1156	1	0.06	28	559	7	<2	0.02	193	0.25	135	<2	76
TM-11105	1.03	911	<1	0.04	24	510	7	<2	<0.01	204	0.22	109	<2	69
TM-11106	1.04	859	1	0.05	23	492	4	<2	<0.01	119	0.24	112	<2	76

Certified By



# ACCURASSAY LABORATORIES

A DIVISION OF ASSAY LABORATORY SERVICES INC.

1070 LITHIUM DRIVE, UNIT 2  
THUNDER BAY, ONTARIO P7B 6G3  
PHONE (807) 623-6448  
FAX (807) 623-6820

PLACER DOME CANADA LTD.  
GENERAL DELIVERY  
MARATHON, ONTARIO  
POT 2E0

Page 3

October 10, 1995

Job #9541265

ATTENTION: STEVE ROACH

SAMPLE #	Mg %	Mn ppm	Mo ppm	Na %	Ni ppm	P ppm	Pb ppm	Sb ppm	Si %	Sr ppm	Ti %	V ppm	W ppm	Zn ppm
TM-11107	1.11	1089	<1	0.05	27	757	4	<2	0.01	88	0.26	116	<2	82
TM-11103	1.02	965	3	0.06	31	516	4	<2	0.01	70	0.26	108	<2	90
TM-11107	0.64	608	1	0.05	29	592	8	<2	0.01	113	0.22	82	<2	48
TM-11110	0.72	691	1	0.05	33	624	16	<2	0.01	43	0.20	89	<2	55
TM-11111	1.07	865	1	0.05	28	938	8	<2	<0.01	112	0.25	112	<2	76
TM-11112	0.95	901	1	0.05	22	1047	12	<2	0.01	345	0.22	80	<2	78
TM-11113	0.93	897	2	0.06	24	1242	11	<2	0.01	91	0.26	100	<2	163
TM-11114	0.70	709	2	0.06	28	703	14	<2	0.01	48	0.19	81	<2	65
TM-11115	0.81	773	2	0.06	33	636	13	<2	0.01	48	0.22	98	<2	59
TM-11116	0.55	773	1	0.05	28	545	10	<2	0.01	142	0.19	67	<2	47
TM-11117	0.36	452	<1	0.03	20	678	4	<2	0.01	103	0.11	26	<2	35
TM-11118	0.57	336	2	0.04	23	774	13	<2	0.01	94	0.09	35	<2	38
TM-11119	0.69	411	2	0.04	29	875	25	<2	0.01	99	0.06	42	<2	44
TM-11120	0.11	168	4	0.01	23	193	14	<2	0.01	211	<0.01	19	<2	7
TM-11121	0.58	326	8	0.03	21	740	16	<2	0.01	117	0.06	39	<2	37
TM-11122	0.47	355	8	0.03	27	651	31	<2	0.01	155	0.09	34	<2	31
TM-11123	0.80	508	<1	0.03	31	715	12	<2	0.01	120	0.12	49	<2	55
TM-11124	0.39	600	1	0.03	27	557	4	<2	0.01	240	0.11	31	<2	27
TM-11125	0.34	278	2	0.02	23	472	22	<2	0.01	328	0.10	31	<2	24
TM-11126	0.25	438	3	0.02	27	395	13	<2	0.01	209	0.06	24	<2	20
TM-11127	0.27	450	4	0.02	28	434	36	<2	0.01	214	0.08	28	<2	21
TM-11128	0.61	234	6	0.03	23	655	20	<2	0.01	94	0.12	34	<2	51
TM-11129	0.51	206	1	0.03	19	606	7	<2	0.01	44	0.11	24	<2	43
TM-11130	0.63	206	3	0.03	20	644	7	<2	0.01	24	0.12	27	<2	57
TM-11131	0.66	328	1	0.03	30	673	10	<2	0.01	70	0.14	33	<2	45
TM-11132	0.76	300	2	0.02	28	611	12	<2	0.01	78	0.11	26	<2	48
TM-11133	0.78	390	1	0.03	33	627	6	<2	0.01	37	0.18	38	<2	58
TM-11134	0.76	318	2	0.03	32	625	11	3	0.01	35	0.16	32	<2	53

Certified By



# ACCURASSAY LABORATORIES

A DIVISION OF ASSAY LABORATORY SERVICES INC.

1070 LITHIUM DRIVE, UNIT 2  
THUNDER BAY, ONTARIO P7B 6G3  
PHONE (807) 623-6448  
FAX (807) 623-6820

PLACER DOME CANADA LTD.  
GENERAL DELIVERY  
MARATHON, ONTARIO  
POT 2E0

Page 4

October 10, 1995

Job #9541265

ATTENTION: STEVE ROACH

SAMPLE #	Mg %	Mn ppm	Mo ppm	Na %	Ni ppm	P ppm	Pb ppm	Sb ppm	Si %	Sr ppm	Ti %	V ppm	W ppm	Zn ppm
TM-11135	0.51	206	1	0.03	23	562	10	<2	<0.01	56	0.11	26	<2	43
TM-11136	0.54	211	1	0.02	32	602	12	<2	0.01	29	0.15	33	<2	58
TM-11137	0.41	324	2	0.02	31	750	11	<2	<0.01	29	0.13	32	<2	52
TM-11138	0.37	451	2	0.02	31	609	12	<2	0.01	35	0.11	29	<2	49
TM-11139	0.40	172	6	0.02	17	522	12	<2	0.01	32	0.09	20	<2	42
TM-11140	0.42	646	6	0.03	19	546	7	<2	0.01	786	0.06	33	<2	41
TM-11141	1.42	770	1	0.03	48	1135	9	<2	0.01	424	0.11	56	<2	55
TM-11142	0.30	666	1	0.03	21	665	7	<2	0.01	215	0.02	40	<2	39
TM-11143	0.28	717	1	0.02	23	643	6	<2	0.01	335	0.04	25	<2	40
TM-11144	0.20	530	1	0.03	20	569	4	<2	0.01	149	0.03	17	<2	26
TM-11145	0.21	795	<1	0.02	22	630	4	<2	0.01	420	0.02	27	<2	19
TM-11146	0.19	768	1	0.03	21	500	7	<2	0.01	480	0.02	28	<2	17
TM-11147	0.70	486	1	0.03	15	407	4	<2	0.01	280	0.11	59	<2	64
TM-11148	1.53	799	4	0.05	64	1094	14	<2	0.01	359	0.28	73	<2	69
TM-11149	1.43	751	2	0.05	60	960	19	<2	0.01	352	0.27	72	<2	64

Certified By

**APPENDIX H**  
**CORE WHOLE ROCK ASSAYS**



# ACCURASSAY LABORATORIES

A DIVISION OF ASSAY LABORATORY SERVICES INC.

1070 LITHIUM DRIVE, UNIT 2  
THUNDER BAY, ONTARIO P7B 6G3  
PHONE (807) 623-6448  
FAX (807) 623-6820  
Page 1

PLACER DOME CANADA LTD.  
323 BIRCH ST. S.  
P.O. BOX 960  
TIMMINS, ONTARIO  
P4N 7H1

November 1, 1995

Job #9541562

Sample #	SiO2 %	Al2O3 %	Fe2O3 %	MgO %	CaO %	Na2O %	K2O %	P2O5 %	TiO2 %	MnO %	BaO %	Cr2O3 %	SrO %	LOI %	Total %
10134	66.69	14.62	4.33	1.86	3.20	5.47	1.51	0.193	0.340	0.055	0.080	0.072	0.121	0.7	99.2
10146	62.13	15.32	7.35	3.09	4.24	2.93	1.79	0.366	0.580	0.089	0.062	0.057	0.087	0.6	98.7
10173	64.28	14.27	4.65	2.31	5.73	4.00	2.50	0.595	0.449	0.068	0.147	0.099	0.175	0.6	99.9
10182	60.97	14.76	5.22	3.76	6.50	4.45	2.27	0.537	0.531	0.082	0.108	0.082	0.173	0.5	100.9
10183	66.83	14.34	3.88	1.70	3.96	5.80	1.24	0.260	0.502	0.037	0.083	0.051	0.122	0.4	99.2
10184	57.30	16.28	10.42	7.04	3.92	2.96	1.42	0.205	0.751	0.116	0.036	0.105	0.027	1.2	101.8
10190	63.99	15.38	6.23	3.36	2.85	3.79	2.20	0.268	0.589	0.063	0.065	0.051	0.061	1.2	100.1
10244	63.08	14.36	4.36	2.55	3.92	4.45	4.75	0.387	0.435	0.059	0.092	0.050	0.089	0.6	99.2
10256	64.90	15.66	6.30	3.33	1.99	2.78	3.02	0.327	0.694	0.063	0.081	0.054	0.042	1.6	100.8
10277	63.35	15.53	5.69	3.02	3.14	4.87	2.44	0.330	0.598	0.072	0.108	0.148	0.070	1.5	101.4
10317	64.71	15.49	4.60	2.39	2.97	5.96	2.48	0.272	0.522	0.071	0.060	0.134	0.058	1.2	100.9
10336	61.27	14.38	6.37	2.84	3.77	2.55	7.30	0.305	0.543	0.068	0.065	0.090	0.059	0.8	100.4
10398	47.80	7.29	10.23	19.95	8.55	0.61	0.07	0.392	0.451	0.162	0.006	0.239	0.015	3.5	99.3
10406	65.60	14.47	4.99	2.60	3.05	4.50	2.33	0.274	0.533	0.063	0.070	0.086	0.072	0.9	99.5
10422	63.54	14.85	4.86	2.28	3.68	5.65	2.40	0.400	0.450	0.060	0.103	0.069	0.082	1.0	99.4
10457	64.65	15.79	5.77	2.51	2.24	2.75	2.51	0.299	0.595	0.067	0.065	0.070	0.049	1.9	100.3
10505	67.27	15.08	4.17	2.02	4.24	4.37	1.42	0.324	0.601	0.054	0.081	0.032	0.071	0.5	100.2
10563	63.67	14.71	7.58	2.54	2.92	5.04	1.29	0.322	0.577	0.077	0.048	0.148	0.048	1.5	100.5
10600	64.90	15.16	5.35	2.86	2.41	4.28	2.50	0.286	0.574	0.079	0.086	0.111	0.058	1.6	100.3
10601	66.60	14.52	4.69	2.68	3.01	4.14	1.58	0.328	0.527	0.069	0.064	0.046	0.082	1.0	99.3
10633	64.29	15.14	5.28	3.09	2.68	3.50	3.32	0.328	0.545	0.074	0.159	0.098	0.053	1.9	100.5
10655	50.05	10.73	9.52	11.01	12.40	1.94	1.24	0.602	0.834	0.168	0.087	0.107	0.135	2.4	101.2
10678	64.53	15.45	6.35	2.79	3.17	4.42	2.64	0.418	0.621	0.080	0.085	0.063	0.073	0.7	101.4
10690	60.37	15.18	9.37	6.41	3.29	2.51	0.92	0.261	0.773	0.130	0.026	0.089	0.022	2.0	101.4
10730	64.93	14.75	5.10	2.70	2.97	4.22	2.19	0.325	0.551	0.067	0.075	0.095	0.063	0.9	98.9
10745	64.06	14.73	5.37	2.62	2.43	4.65	2.48	0.290	0.565	0.071	0.068	0.101	0.052	1.3	98.8
10791	50.52	6.11	9.29	20.50	8.23	0.28	1.35	0.276	0.341	0.163	0.021	0.244	0.005	3.3	100.6
10793	71.45	14.26	2.56	1.59	0.62	5.55	3.50	0.197	0.354	0.027	0.063	0.087	0.015	1.0	101.3

Certified By:



# ACCURASSAY LABORATORIES

A DIVISION OF ASSAY LABORATORY SERVICES INC.

1070 LITHIUM DRIVE, UNIT 2  
THUNDER BAY, ONTARIO P7B 6G3  
PHONE (807) 623-6448  
FAX (807) 623-6820  
Page 2

PLACER DOME CANADA LTD.  
823 BIRCH ST. S.  
P.O. BOX 960  
TIMMINS, ONTARIO  
P4H 7H1

November 1, 1995

Job #9541562

Sample #	SiO2 %	Al2O3 %	Fe2O3 %	MgO %	CaO %	Na2O %	K2O %	P2O5 %	TiO2 %	MnO %	BaO %	Cr2O3 %	SrO %	LOI %	Total %
10799	65.86	16.09	2.62	1.50	1.87	8.10	1.78	0.180	0.305	0.041	0.032	0.086	0.020	0.8	99.3
10805	45.88	7.14	10.09	20.84	7.50	0.25	0.21	0.226	0.330	0.204	0.005	0.248	0.005	5.1	98.0
10807	42.49	4.39	9.39	29.79	2.90	0.01	0.01	0.259	0.240	0.104	0.016	0.278	0.003	10.0	99.9
10811	50.62	6.83	9.58	19.33	8.86	0.22	0.92	0.298	0.367	0.177	0.029	0.252	0.006	3.4	100.9
10820	58.03	14.91	10.03	6.66	3.07	2.05	2.10	0.286	0.728	0.122	0.070	0.126	0.024	2.5	100.7
10836	57.66	15.64	10.03	6.93	3.40	2.23	1.48	0.251	0.764	0.139	0.057	0.131	0.028	2.1	100.8
10848	60.05	14.99	8.78	6.14	3.81	2.46	1.18	0.281	0.732	0.128	0.050	0.126	0.030	1.7	100.5
10863	60.07	15.16	8.66	5.87	3.56	2.39	1.26	0.304	0.769	0.133	0.052	0.121	0.029	2.5	100.9
10896	57.72	6.38	25.33	2.44	5.34	1.13	1.05	0.512	0.217	0.080	0.161	0.111	0.027	0.6	101.1
10909	57.01	16.02	4.14	1.73	5.93	3.09	4.71	0.288	0.492	0.071	0.094	0.108	0.019	2.2	95.9
10911	76.51	13.06	0.62	0.01	0.24	5.12	3.09	0.143	0.012	0.108	0.006	0.089	0.003	0.5	99.5
10923	59.56	14.71	6.33	3.20	2.55	3.13	1.93	0.292	0.663	0.079	0.060	0.088	0.053	2.4	95.0
10951	62.08	13.27	4.43	3.21	6.76	3.97	2.35	0.495	0.445	0.083	0.171	0.073	0.162	0.8	93.3
11000	51.40	14.08	12.66	5.99	8.66	4.01	0.51	0.327	0.849	0.246	0.018	0.034	0.018	1.4	100.2
11004	57.10	13.18	7.70	5.23	7.57	3.99	2.40	0.485	0.740	0.134	0.113	0.068	0.097	1.0	99.8
11028	37.88	2.59	7.33	28.18	4.41	0.02	0.01	0.288	0.138	0.113	0.003	0.197	0.013	18.5	99.7
11057															
11080	58.65	11.10	12.84	3.73	5.03	2.79	2.11	0.381	0.387	0.096	0.071	0.088	0.091	2.4	99.8
11108	58.08	12.68	6.06	2.06	6.10	4.72	1.96	0.291	0.603	0.128	0.048	0.057	0.049	3.9	96.7
11138	65.16	13.36	2.33	0.75	5.23	3.82	3.37	0.284	0.362	0.059	0.052	0.053	0.048	2.1	97.0
11147	60.16	13.66	3.32	1.29	4.78	7.38	0.70	0.254	0.375	0.060	0.032	0.024	0.085	2.9	95.0
11157	53.14	12.23	14.53	4.13	9.83	2.29	0.69	0.319	1.542	0.270	0.026	0.073	0.016	1.5	100.6
11164	59.46	14.44	6.39	4.26	7.68	3.77	2.40	0.648	0.616	0.101	0.132	0.050	0.242	0.5	100.7
11179	57.41	14.79	5.72	2.54	4.63	5.75	2.38	0.483	0.662	0.101	0.102	0.042	0.121	0.5	95.2
11201	62.47	13.80	4.62	2.72	5.26	4.27	2.60	0.509	0.461	0.071	0.138	0.074	0.134	0.5	97.6
11220	55.63	12.45	6.30	6.31	8.60	3.91	2.92	0.620	0.613	0.118	0.091	0.062	0.137	2.0	99.8
11238	48.32	7.91	9.41	13.59	13.26	0.99	3.85	0.674	0.712	0.175	0.077	0.104	0.094	1.1	100.3
11257	68.94	14.63	3.48	1.44	3.26	4.17	2.72	0.430	0.474	0.054	0.170	0.140	0.144	1.6	101.7

Certified By:



# ACCURASSAY LABORATORIES

A DIVISION OF ASSAY LABORATORY SERVICES INC.

1070 LITHIUM DRIVE, UNIT 2  
THUNDER BAY, ONTARIO P7B 6G3  
PHONE (807) 623-6448  
FAX (807) 623-6820  
Page 3

PLACER DOME CANADA LTD.  
823 BIRCH ST. S.  
P.O. BOX 960  
TIMMINS, ONTARIO  
P4N 7H1

November 1, 1995

Job #9541562

Sample #	SiO2 %	Al2O3 %	Fe2O3 %	MgO %	CaO %	Na2O %	K2O %	P2O5 %	TiO2 %	MnO %	BaO %	Cr2O3 %	SrO %	LOI %	Total %
11263	61.66	14.07	4.37	2.48	4.77	5.19	1.61	0.439	0.415	0.074	0.128	0.107	0.148	1.0	96.5
11273	61.70	13.51	4.61	2.93	6.05	4.50	2.43	0.503	0.423	0.082	0.139	0.087	0.137	0.8	97.9
11280	63.19	14.22	4.70	2.81	5.83	4.62	2.83	0.474	0.454	0.083	0.164	0.072	0.239	0.9	100.6
11302	49.05	12.08	15.41	4.88	10.82	1.94	0.39	0.373	1.488	0.252	0.013	0.086	0.019	1.4	98.2
11311	48.92	6.79	10.28	20.30	6.50	0.62	2.39	0.248	0.408	0.168	0.059	0.278	0.005	3.4	100.4
11341	72.56	14.83	1.35	0.37	2.30	5.91	1.60	0.247	0.137	0.016	0.150	0.135	0.108	1.8	101.5
11368	47.51	11.70	16.78	8.84	9.85	2.22	0.15	0.393	1.476	0.244	0.008	0.044	0.034	0.8	100.0
11409	48.13	12.44	17.23	4.49	8.95	2.93	0.41	0.330	1.527	0.298	0.018	0.071	0.018	1.4	98.2
11420	50.58	5.85	9.24	20.91	5.35	0.22	3.08	0.303	0.300	0.137	0.035	0.255	0.003	3.1	99.4
11424	59.42	14.16	5.10	3.53	4.26	4.86	2.10	0.474	0.615	0.080	0.163	0.082	0.139	1.1	96.1
11430	69.10	14.38	3.34	1.65	3.14	5.03	2.37	0.413	0.465	0.047	0.185	0.094	0.149	1.4	101.8
11437	49.48	11.72	17.05	4.87	8.57	2.83	0.20	0.292	1.599	0.234	0.015	0.047	0.016	0.6	97.5
11444	57.61	14.04	9.55	3.38	4.73	2.89	2.01	0.390	0.863	0.166	0.108	0.155	0.071	1.0	97.0
11472	61.98	13.20	8.04	2.92	4.47	4.02	1.88	0.398	0.774	0.141	0.123	0.065	0.104	1.0	99.1
19753	65.86	14.12	3.76	1.55	3.26	4.66	2.61	0.481	0.504	0.055	0.188	0.088	0.144	1.4	98.7
19762	64.34	14.32	5.60	2.92	2.49	3.26	2.40	0.274	0.590	0.071	0.072	0.047	0.052	1.1	97.5
19769	69.08	14.29	5.80	1.91	3.14	2.75	1.81	0.233	0.548	0.034	0.069	0.042	0.029	0.9	100.6
19786	69.86	15.42	2.90	1.33	3.57	3.82	0.48	0.193	0.343	0.021	0.020	0.041	0.039	0.8	98.8
19794	61.95	11.20	15.09	3.22	4.17	1.63	0.96	0.364	0.387	0.127	0.037	0.089	0.025	0.1	99.3
19801	46.19	6.87	10.83	20.62	9.46	0.34	0.03	0.223	0.395	0.175	0.004	0.276	0.004	4.8	100.2
19808	49.43	13.25	14.80	5.16	13.24	1.56	0.21	0.349	1.465	0.286	0.008	0.068	0.023	0.9	100.7
19823	68.48	13.41	2.23	0.75	2.42	4.65	2.47	0.258	0.344	0.036	0.136	0.057	0.092	1.0	96.3
19827	64.78	15.92	8.01	3.34	2.54	2.67	1.84	0.337	0.741	0.096	0.069	0.093	0.043	0.5	101.0
19840	77.32	13.57	0.73	0.02	0.27	4.62	3.01	0.172	0.029	0.080	0.004	0.083	0.005	0.5	100.4
19871	61.94	15.57	7.06	2.85	2.61	2.38	2.52	0.372	0.699	0.104	0.063	0.078	0.043	1.7	98.0
19884	62.11	15.37	7.58	2.94	2.79	2.29	2.76	0.337	0.708	0.122	0.073	0.078	0.044	1.8	99.0
19900	63.75	14.84	5.69	2.52	3.41	3.51	2.10	0.248	0.628	0.082	0.087	0.072	0.073	0.8	97.8

Certified By:





# ACCURASSAY LABORATORIES

A DIVISION OF ASSAY LABORATORY SERVICES INC.

1070 LITHIUM DRIVE, UNIT 2  
THUNDER BAY, ONTARIO P7B 6G3  
PHONE (807) 623-6448  
FAX (807) 623-6820

Page 1

PLACER DOME CANADA LTD.  
823 BIRCH ST. S.  
P.O. BOX 960  
TIMMINS, ONTARIO  
P4N 7H1

November 1, 1995

Job #9541562

Sample #	Nb %	Rb %	Y %	Zr ppm	S %	CO2 %	H2O %
10134	<0.001	0.001	0.001	103	0.25	0.01	<0.1
10146	<0.001	0.001	0.001	110	0.26	<0.01	<0.1
10173	<0.001	0.001	0.001	132	0.09	0.06	<0.1
10182	<0.001	0.001	0.001	120	0.13	0.04	0.4
10183	<0.001	0.001	0.001	115	0.24	0.04	<0.1
10184	0.003	0.001	0.001	69	0.10	0.09	<0.1
10190	0.002	0.001	0.001	101	0.23	0.04	0.2
10244	0.002	0.001	0.001	113	0.02	0.10	0.1
10256	0.002	0.006	0.001	95	0.14	0.06	0.1
10277	0.003	0.006	0.001	140	0.26	0.07	0.1
10317	<0.001	0.002	0.001	104	0.27	0.01	0.1
10336	<0.001	0.002	0.001	98	0.29	0.04	<0.1
10398	0.002	0.014	0.001	44	0.03	0.35	0.3
10406	<0.001	0.001	0.001	102	0.23	0.38	0.2
10422	0.003	0.003	0.001	105	0.19	1.25	0.1
10457	0.005	0.002	0.001	110	0.17	0.05	0.2
10505	0.001	0.004	0.001	119	0.13	0.04	<0.1
10563	0.004	0.001	0.001	108	0.48	0.03	0.1
10600	0.006	0.001	0.001	103	0.33	<0.01	<0.1
10601	0.004	0.009	0.001	101	0.17	0.01	<0.1
10633	<0.001	0.001	0.001	110	0.17	0.09	0.2
10655	0.002	0.007	0.001	70	0.06	0.55	0.2
10678	0.002	0.001	0.001	119	0.24	0.05	0.1
10690	0.002	0.003	0.001	73	0.14	0.03	0.2
10730	0.003	0.001	0.001	106	0.30	0.03	0.1
10745	0.002	0.004	0.001	106	0.39	0.17	0.2
10791	0.002	0.004	0.001	22	0.02	0.14	0.5
10793	0.001	0.011	0.001	73	0.14	<0.01	0.2

Certified By: 



# ACCURASSAY LABORATORIES

A DIVISION OF ASSAY LABORATORY SERVICES INC.

1070 LITHIUM DRIVE, UNIT 2  
THUNDER BAY, ONTARIO P7B 6G3  
PHONE (807) 623-6448  
FAX (807) 623-6820

Page 2

PLACER DOME CANADA LTD.  
823 BIRCH ST. S.  
P.O. BOX 960  
TIMMINS, ONTARIO  
P4N 7H1

November 1, 1995

Job #9541562

Sample #	Nb %	Rb %	Y %	Zr ppm	S %	CO2 %	H2O %
10799	0.002	0.005	0.001	108	0.39	0.02	<0.1
10805	0.006	0.001	0.001	10	0.01	<0.01	0.3
10807	0.001	0.001	0.001	4	0.01	0.52	0.3
10811	0.002	0.001	0.001	24	0.07	0.04	0.3
10820	0.004	0.005	0.001	67	0.18	0.08	0.4
10836	0.005	0.012	0.001	66	0.15	0.01	0.2
10848	0.007	0.003	0.001	67	0.14	<0.01	0.1
10863	0.004	0.001	0.002	67	0.16	0.03	0.3
10896	0.003	0.001	0.001	43	0.16	0.13	0.1
10909	0.006	0.001	0.003	98	0.60	<0.01	0.1
10911	0.009	0.02	0.004	24	0.08	0.04	0.3
10923	0.001	0.001	0.001	86	0.15	0.15	0.2
10951	<0.001	0.003	0.001	183	0.01	0.18	<0.1
11000	0.004	0.001	0.001	44	0.14	0.60	0.2
11004	<0.001	0.001	0.001	95	0.19	0.02	<0.1
11028	<0.001	0.001	0.001	2	0.10	13.82	1.4
11057							
11080	0.008	0.001	0.001	59	2.03	0.29	0.2
11108	0.004	0.001	0.001	67	1.07	3.18	0.2
11138	0.002	0.002	0.001	84	0.15	2.40	0.2
11147	0.003	0.001	0.001	68	0.62	3.23	1.3
11157	0.002	0.001	0.001	50	0.20	1.24	<0.1
11164	<0.001	0.001	0.001	101	0.01	<0.01	<0.1
11179	<0.001	0.001	0.001	128	0.01	0.19	0.1
11201	0.001	0.003	0.001	114	0.38	0.05	0.2
11220	0.002	0.005	0.001	110	0.30	0.49	0.1
11238	<0.001	0.01	0.001	51	0.01	0.13	0.2
11257	<0.001	0.002	0.001	125	0.20	0.09	<0.1

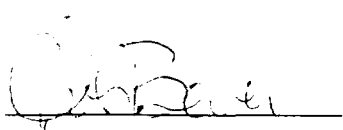
Certified By: 



# ACCURASSAY LABORATORIES

A DIVISION OF ASSAY LABORATORY SERVICES INC.

1070 LITHIUM DRIVE, UNIT 2  
THUNDER BAY, ONTARIO P7B 6G3  
PHONE (807) 623-6448  
FAX (807) 623-6820

Page 3

PLACER DOME CANADA LTD.  
823 BIRCH ST. S.  
P.O. BOX 960  
TIMMINS, ONTARIO  
E4N 7H1

November 1, 1995

Job #9541562

Sample #	Nb %	Rb %	Y %	Zr ppm	S %	CO2 %	H2O %
11263	<0.001	0.001	0.001	101	0.07	0.25	0.1
11273	0.001	0.002	0.001	103	0.01	0.42	0.3
11280	<0.001	0.003	0.001	119	0.01	0.17	<0.1
11302	0.009	0.001	0.001	45	0.13	0.08	0.1
11311	0.002	0.003	0.001	6	0.01	0.03	0.3
11341	0.001	0.001	0.001	42	0.03	0.49	0.1
11368	0.004	0.001	0.001	49	0.09	0.50	0.1
11409	0.002	0.001	0.001	44	0.31	1.20	0.2
11420	0.001	0.003	0.001	12	0.01	0.13	0.1
11424	0.001	0.002	0.001	117	0.16	0.42	<0.1
11430	0.003	0.002	0.001	128	0.16	0.71	<0.1
11437	0.005	0.001	0.001	46	0.23	0.04	<0.1
11444	0.007	0.001	0.001	78	0.31	<0.01	<0.1
11472	<0.001	0.001	0.001	79	0.29	0.10	0.1
19753	0.003	0.001	0.001	127	0.03	0.48	0.1
19762	<0.001	0.003	0.001	78	0.14	<0.01	0.3
19769	<0.001	0.002	0.001	85	0.49	0.04	0.3
19786	<0.001	0.001	0.001	82	0.01	0.02	0.1
19794	0.001	0.001	0.001	53	0.20	0.06	0.5
19801	0.002	0.001	0.001	12	0.24	0.61	0.2
19808	0.002	0.001	0.001	36	0.17	0.32	0.2
19823	0.001	0.002	0.001	84	0.09	0.07	0.1
19827	<0.001	0.001	0.001	88	0.16	0.02	0.4
19840	<0.001	0.150	0.001	42	0.01	0.04	<0.1
19871	<0.001	0.004	0.001	96	0.17	<0.01	<0.1
19884	0.001	0.007	0.001	100	0.20	0.03	0.2
19900	0.001	0.002	0.001	102	0.08	<0.01	0.1

Certified By: J. B. [Signature]



# ACCURASSAY LABORATORIES

A DIVISION OF ASSAY LABORATORY SERVICES INC.

1070 LITHIUM DRIVE, UNIT 2  
THUNDER BAY, ONTARIO P7B 6G3  
PHONE (807) 623-6448  
FAX (807) 623-6820

Page 1

August 29, 1995

Job #954946

PLACER DOME CANADA LTD.  
TIMMINS EXPLORATION OFFICE  
823 BIRCH ST. S.  
BOX 960  
TIMMINS, ONTARIO  
P4N 7H1  
ATTENTION: GLENN SHEVCHENKO

Sample #	SiO2 %	Al2O3 %	Fe2O3 %	MgO %	CaO %	Na2O %	K2O %	P2O5 %	TiO2 %	MnO %	BaO %	Cr2O3 %	SrO %	LOI %	Total %
TM10251	67.66	16.05	2.59	0.96	3.17	7.34	0.17	0.191	0.389	0.049	0.021	0.048	0.081	0.9	99.6
TM10252	68.76	14.75	2.47	0.74	4.77	4.03	1.35	0.183	0.333	0.057	0.06	0.091	0.076	1.6	99.3
TM10253	69.17	14.57	2.18	0.56	3.05	4.79	2.12	0.229	0.328	0.021	0.089	0.029	0.101	1.2	98.4

	NB %	RB %	Y %	ZR %
TM10251	0.002	0.001	0.002	0.001
TM10252	0.002	0.002	0.001	0.001
TM10253	0.003	0.009	0.004	0.001

Certified By:



# ACCURASSAY LABORATORIES

A DIVISION OF ASSAY LABORATORY SERVICES INC.

1070 LITHIUM DRIVE, UNIT 2  
THUNDER BAY, ONTARIO P7B 6G3  
PHONE (807) 623-6448  
FAX (807) 623-6820

Page 1

PLACER DOME CANADA LTD.  
TIMMINS EXPLORATION OFFICE  
823 BIRCH ST. S.  
BOX 960  
TIMMINS, ONTARIO  
P4N 7H1  
ATTENTION: GLENN SHEVCHENKO

August 31, 1995

Job #954970

Sample #	SiO2 %	Al2O3 %	Fe2O3 %	MgO %	CaO %	Na2O %	K2O %	P2O5 %	TiO2 %	MnO %	BaO %	Cr2O3 %	SrO %	LOI %	Total %
TM-10377	63.14	15.43	6.37	3.60	2.37	2.47	3.21	0.175	0.631	0.068	0.081	0.082	0.040	1.5	99.2
TM-10385	74.72	14.58	1.85	0.67	1.71	4.09	1.58	0.092	0.319	0.016	0.615	0.049	0.036	1.2	101.5
TM-10387	71.69	12.92	1.62	0.55	1.85	4.62	0.72	0.106	0.307	0.024	0.191	0.140	0.040	0.6	95.4
TM-10393	63.35	11.22	13.89	3.38	4.56	1.52	0.89	0.225	0.347	0.146	0.059	0.125	0.031	0.4	100.1

	NB %	RB %	Y %	ZR %
TM-10377	0.004	0.010	0.004	0.001
TM-10385	0.002	0.006	0.003	0.001
TM-10387	0.001	0.001	0.002	0.001
TM-10393	0.002	0.002	0.002	0.001

Certified By:



# ACCURASSAY LABORATORIES

A DIVISION OF ASSAY LABORATORY SERVICES INC.

1070 LITHIUM DRIVE, UNIT 2  
THUNDER BAY, ONTARIO P7B 6G3  
PHONE (807) 623-6448  
FAX (807) 623-6820

Page 1

PLACER DOME CANADA LTD.  
TIMMINS EXPLORATION OFFICE  
823 BIRCH ST. S.  
BOX 960  
TIMMINS, ONTARIO  
P4N 7H1  
ATTENTION: GLENN SHEVCHENKO

September 6, 1995

Job #9541057

Sample #	SiO2 %	Al2O3 %	Fe2O3 %	MgO %	CaO %	Na2O %	K2O %	P2O5 %	TiO2 %	MnO %	BaO %	Cr2O3 %	SrO %	LOI %	Total %
10470	65.94	13.52	7.64	3.21	1.89	2.13	2.76	0.167	0.453	0.079	0.054	0.037	0.030	0.6	98.6
10475	63.32	15.67	4.68	2.52	4.59	4.26	1.92	0.257	0.583	0.072	0.096	0.046	0.116	0.9	99.1
10488	68.92	14.94	3.60	1.76	3.31	5.69	0.36	0.220	0.561	0.044	0.051	0.074	0.112	0.7	100.4
10495	60.94	15.23	7.55	6.12	4.47	2.65	1.04	0.201	0.720	0.129	0.024	0.090	0.026	1.1	100.3
10508	58.87	15.82	8.33	6.49	4.22	2.57	1.34	0.221	0.757	0.129	0.029	0.083	0.025	1.9	100.8
10515	56.54	16.01	8.99	7.63	3.47	2.57	1.35	0.173	0.797	0.129	0.030	0.096	0.020	1.6	99.5
10525	57.56	15.27	10.70	6.83	2.06	2.31	1.77	0.196	0.741	0.133	0.034	0.085	0.022	2.3	100.1
10545	70.32	15.15	2.35	0.77	2.05	4.61	1.79	0.158	0.267	0.034	0.098	0.169	0.108	1.2	99.1
10761	63.17	13.21	8.04	3.43	4.60	2.08	1.60	0.294	0.494	0.112	0.052	0.085	0.045	1.2	98.5
10764	71.51	13.06	3.72	0.93	2.13	3.20	1.80	0.109	0.314	0.159	0.045	0.162	0.034	1.3	98.5
10772	76.29	12.35	1.16	0.37	0.91	3.95	1.02	0.091	0.295	0.008	0.030	0.017	0.029	0.6	97.2
10774	63.01	15.24	5.64	2.68	2.22	2.96	2.40	0.228	0.572	0.075	0.060	0.053	0.040	1.5	96.7

	NB %	RB %	Y %	ZR %
10470	0.003	0.002	0.006	0.001
10475	0.002	0.001	0.005	0.001
10488	0.001	0.001	0.001	0.001
10495	0.003	0.001	0.002	0.001
10508	0.004	0.001	0.004	0.002
10515	0.004	0.002	0.004	0.001
10525	0.004	0.003	0.005	0.001
10545	0.003	0.002	0.003	0.002
10761	0.002	0.001	0.005	0.001
10764	0.004	0.001	0.005	0.001
10772	0.003	0.002	0.002	0.001
10774	0.005	0.003	0.006	0.002

Certified By:

**APPENDIX I**  
**SLUDGE SAMPLE LOCATIONS**

Hole #	Sample #	From (m)	To (m)
505-001	S 8001	5	8
	S 8002	8	11
	S 8003	11	14
	S 8004	14	17
	S 8005	17	20
	S 8006	29	32
	S 8007	32	35
	S 8008	35	38
	S 8009	38	41
	S 8010	41	44
	S 8011	44	47
	S 8012	47	50
	S 8013	50	53
	S 8014	53	56
	S 8015	56	59
	S 8016	59	62
	S 8017	62	65
	S 8018	65	68
	S 8019	68	71
	S 8020	71	74
	S 8021	74	77
	S 8022	77	80
	S 8023	80	83
	S 8024	83	86
	S 8025	86	89
	S 8026	89	92
	S 8027	92	95
	S 8028	95	98
	S 8029	98	101
	S 8030	125	128
	S 8031	128	131
	S 8032	131	134
	S 8033	134	137
	S 8034	137	140
	S 8035	140	143
	S 8036	143	146
	S 8037	146	149
	S 8038	149	152
	S 8039	152	155
	S 8040	161	164
	S 8041	164	167
	S 8042	167	170
	S 8043	170	173
	S 8044	173	176
	S 8045	176	179
	S 8046	179	182
	S 8047	182	185
	S 8048	185	188
	S 8049	188	191
	S 8050	191	194



Hole #	Sample #	From (m)	To (m)
	S 8051	194	197
	S 8052	197	200
	S 8053	200	203
	S 8054	203	206
	S 8055	206	209
	S 8056	209	212
	S 8057	212	215
	S 8058	215	218
	S 8059	218	221
	S 8060	248	251
	S 8061	251	254
	S 8062	254	257
	S 8063	257	260
	S 8064	260	263
	S 8065	263	266
	S 8066	266	269
	S 8067	275	278
	S 8068	278	281
	S 8069	281	284
	S 8070	284	287
	S 8071	287	290
	S 8072	290	293
	S 8073	305	308
	S 8074	308	311
	S 8075	311	314
	S 8076	314	317
	S 8077	317	320
	S 8078	320	323
	S 8079	323	326
	S 8080	326	329
	S 8081	329	332
	S 8082	332	335
	S 8083	335	338
	S 8084	338	341
	S 8085	341	344
	S 8086	344	347
	S 8087	347	350
	S 8088	350	353
	S 8089	353	356
	S 8090	359	362
	S 8091	377	380
	S 8092	380	383
	S 8093	383	386
	S 8094	386	389
	S 8095	389	392
	S 8096	392	395
	S 8097	395	398
	S 8098	398	401
505-002	S 8099	5	8
	S 8100	8	11

Hole #	Sample #	From (m)	To (m)
	S 8101	11	14
	S 8102	14	17
	S 8103	17	20
	S 8104	20	23
	S 8105	26	29
	S 8106	29	32
	S 8107	32	35
	S 8108	35	38
	S 8109	38	41
	S 8110	41	44
	S 8111	44	47
	S 8112	47	50
	S 8113	50	53
	S 8114	53	56
	S 8115	56	59
	S 8116	59	62
	S 8117	59	62
	S 8118	62	65
	S 8119	65	68
	S 8120	68	71
	S 8121	71	74
	S 8122	74	77
	S 8123	77	80
	S 8124	80	83
	S 8125	83	86
	S 8126	86	89
	S 8127	89	92
	S 8128	92	95
	S 8129	95	98
	S 8130	98	101
	S 8131	101	104
	S 8132	104	107
	S 8133	107	110
	S 8134	110	113
	S 8135	113	116
	S 8136	122	125
	S 8137	125	128
	S 8138	128	131
	S 8139	176	179
	S 8140	179	182
	S 8141	182	185
505-003	S 8142	14	17
	S 8143	17	20
	S 8144	23	26
	S 8145	26	29
	S 8146	47	48
	S 8147	51	54
	S 8148	48	51
	S 8149	54	57
	S 8150	61	63

Hole #	Sample #	From (m)	To (m)
	S 8151	63	66
	S 8152	66	69
	S 8153	69	72
	S 8154	72	75
	S 8155	84	87
	S 8156	87	90
	S 8157	93	96
	S 8158	105	108
	S 8159	108	111
	S 8160	111	114
	S 8161	114	117
	S 8162	117	120
	S 8163	120	123
	S 8164	123	126
	S 8165	126	129
	S 8166	129	132
	S 8167	132	135
	S 8168	135	137
	S 8169	137	140
	S 8170	140	143
	S 8171	143	146
	S 8172	146	149
	S 8173	149	152
	S 8174	152	155
	S 8175	155	158
	S 8176	158	161
	S 8177	161	164
	S 8178	164	167
	S 8179	167	170
	S 8180	170	173
	S 8181	173	176
	S 8182	176	179
	S 8183	179	182
	S 8184	182	185
	S 8185	185	188
	S 8186	188	191
	S 8187	191	194
	S 8188	194	197
	S 8189	197	200
	S 8190	200	203
	S 8191	203	206
	S 8192	206	209
	S 8193	209	212
	S 8194	212	215
	S 8195	215	218
	S 8196	218	221
	S 8197	221	224
	S 8198	224	227
	S 8199	227	230
	S 8200	230	233

Hole #	Sample #	From (m)	To (m)
	S 8201	233	236
	S 8202	236	239
	S 8203	239	242
	S 8204	242	245
	S 8205		
	S 8206	245	248
	S 8207	248	251
	S 8208	251	254
	S 8209	254	257
	S 8210	257	260
	S 8211	263	266
	S 8212	266	269
	S 8213	269	272
	S 8214	278	281
	S 8215	281	284
	S 8216	284	287
	S 8217	287	290
	S 8218	290	293
	S 8219	293	296
	S 8220	296	299
	S 8221	299	302
	S 8222	302	305
	S 8223	305	308
	S 8224	308	311
	S 8225	311	314
	S 8226	314	317
	S 8227	317	320
	S 8228	320	323
	S 8229	323	326
	S 8230	326	329
	S 8231	329	332
	S 8232	332	335
	S 8233	335	338
	S 8234	338	341
	S 8235	344	347
	S 8236	347	350
	S 8237	359	362
	S 8238	362	365
	S 8239	383	386
	S 8240	386	389
505-004	S 8241	3	5
	S 8242	6	8
	S 8243	9	11
	S 8244	12	14
	S 8245	15	17
	S 8246	18	20
	S 8247	21	23
	S 8248	24	26
	S 8249	27	29
	S 8250	30	32

Hole #	Sample #	From (m)	To (m)
	S 8251	33	35
	S 8252	36	38
	S 8253	39	41
	S 8254	42	44
	S 8255	83	86
	S 8256	86	89
	S 8257	89	92
	S 8258	44	47
	S 8259	47	50
	S 8260	50	53
	S 8261	53	56
	S 8262	56	59
	S 8263	92	95
	S 8264	95	98
	S 8265	101	104
	S 8266	104	107
	S 8267	107	110
	S 8268	170	173
	S 8269	173	176
	S 8270	176	179
	S 8271	179	182
	S 8272	182	185
	S 8273	185	188
	S 8274	194	197
	S 8275	197	200
	S 8276	200	203
	S 8277	203	206
	S 8278	206	209
	S 8279	209	212
	S 8280	212	215
	S 8281	215	218
	S 8282	218	221
	S 8283	224	227
	S 8284	227	230
	S 8285	230	233
	S 8286	233	236
	S 8287	242	245
	S 8288	245	248
	S 8289	248	251
	S 8290	251	254
	S 8291	254	257
	S 8292	257	260
505-005	S 8293	11	14
	S 8294	14	17
	S 8295	17	20
	S 8296	20	23
	S 8297	32	35
	S 8298	38	41
	S 8299	41	44
	S 8300	44	47

Hole #	Sample #	From (m)	To (m)
	S 8301	47	50
	S 8302	50	53
	S 8303	53	56
	S 8304	56	59
	S 8305	59	62
	S 8306	62	65
	S 8307	65	68
	S 8308	68	71
	S 8309	71	74
	S 8310	74	77
	S 8311	86	89
	S 8312	89	92
	S 8313	92	95
	S 8314	95	98
	S 8315	110	113
	S 8316	113	116
	S 8317	116	119
	S 8318	119	122
	S 8319	126	128
	S 8320	131	134
	S 8321	134	137
	S 8322	137	140
	S 8323	140	143
	S 8324	161	164
	S 8325	164	167
	S 8326	167	170
	S 8327	179	182
	S 8328	182	185
	S 8329	185	188
505-007	S 8330	10	13
	S 8331	13	16
	S 8332	16	19
	S 8333	19	21
	S 8334	21	23
	S 8335	34	37
	S 8336	55	58
	S 8337	58	61
	S 8338	61	64
	S 8339	64	67
	S 8340	67	70
	S 8341	73	76
	S 8342	76	79
	S 8343	79	82
	S 8344	82	85
	S 8345	85	88
	S 8346	88	91
	S 8347	91	94
	S 8348	94	97
	S 8349	97	100
	S 8350	100	103

Hole #	Sample #	From (m)	To (m)
	S 8351	103	106
	S 8352	106	109
	S 8353	109	112
	S 8354	115	118
	S 8355	118	121
	S 8356	121	124
	S 8357	130	133
	S 8358	133	136
	S 8359	136	139
	S 8360	139	142
	S 8361	142	145
	S 8362	148	151
	S 8363	151	154
	S 8364	154	157
	S 8365	160	163
	S 8366	163	166
	S 8367	166	169
	S 8368	169	172
	S 8369	172	175
	S 8370	175	178
	S 8371	178	181
	S 8372	181	184
	S 8373	184	187
	S 8374	187	190
	S 8375	190	193
	S 8376	193	196
	S 8377	196	199
	S 8378	199	202
	S 8379	202	205
	S 8380	205	208
	S 8381	208	211
	S 8382	229	232
	S 8383	241	244
	S 8384	244	247
	S 8385	247	250
	S 8386	250	253
	S 8387	262	265
	S 8388	265	268
	S 8389	274	277
	S 8390	277	280
	S 8391	280	283
	S 8392	283	286
	S 8393	286	289
	S 8394	289	292
	S 8395	292	295
	S 8396	295	298
	S 8397	298	301
505-008	S 8398	21	23
	S 8399	24	26
	S 8400	29	32

Hole #	Sample #	From (m)	To (m)
	S 8401	32	35
	S 8402	35	38
	S 8403	38	41
	S 8404	41	44
	S 8405	44	47
	S 8406	47	50
	S 8407	50	53
	S 8408	53	56
	S 8409	56	59
	S 8410	59	62
	S 8411	62	65
	S 8412	65	68
	S 8413	68	71
	S 8414	71	74
	S 8415	74	77
	S 8416	77	80
	S 8417	80	83
	S 8418	83	86
	S 8419	86	89
	S 8420	89	92
	S 8421	92	95
	S 8422	95	98
	S 8423	98	101
	S 8424	101	104
	S 8425	104	107
	S 8426	107	110
	S 8427	110	113
	S 8428	113	116
	S 8429	116	119
	S 8430	119	122
	S 8431	122	125
	S 8432	125	128
	S 8433	140	143
	S 8434	143	146
	S 8435	146	149
	S 8436	152	155
	S 8437	155	158
	S 8438	158	161
	S 8439	161	164
	S 8440	164	167
	S 8441	167	170
	S 8442	173	176
	S 8443	176	179
	S 8444	179	182
	S 8445	233	236
	S 8446	236	239
	S 8447	239	242
	S 8448	242	245
	S 8449	245	248
	S 8450	248	251



Hole #	Sample #	From (m)	To (m)
	S 8451	251	254
	S 8452	254	257
	S 8453	257	260
	S 8454	260	263
	S 8455	263	266
	S 8456	269	272
	S 8457	272	275
	S 8458	275	278
	S 8459	278	281
	S 8460	284	287
505-009	S 8461	10	13
	S 8462	13	16
	S 8463	16	19
	S 8464	19	22
	S 8465	22	25
	S 8466	25	28
	S 8467	28	31
	S 8468	31	34
	S 8469	43	46
	S 8470	46	49
	S 8471	49	52
	S 8472	52	55
	S 8473	55	58
	S 8474	58	61
	S 8475	61	64
	S 8476	64	67
	S 8477	67	70
	S 8478	70	73
	S 8479	76	79
	S 8480	79	82
	S 8481	91	94
	S 8482	94	97
	S 8483	145	148
	S 8484	148	151
	S 8485	157	160
	S 8486	160	163
	S 8487	163	166
	S 8488	166	169
	S 8489	169	172
	S 8490	172	175
	S 8491	175	178
	S 8492	178	181
	S 8493	181	184
	S 8494	184	187
	S 8495	187	190
	S 8496	193	196
	S 8497	196	199
	S 8498	199	202
	S 8499	202	205
	S 8500	205	208

Hole #	Sample #	From (m)	To (m)
	S 8501	208	211
	S 8502	211	214
	S 8503	214	217
	S 8504	217	220
	S 8505	220	223
	S 8506	223	226
	S 8507	226	229
505-010	S 8508	5	8
	S 8509	8	11
	S 8510	14	17
	S 8511	17	20
	S 8512	20	23
	S 8513	23	26
	S 8514	26	29
	S 8515	29	32
	S 8516	32	35
	S 8517	35	38
	S 8518	38	41
	S 8519	41	44
	S 8520	44	47
	S 8521	47	50
	S 8522	50	53
	S 8523	53	56
	S 8524	56	59
	S 8525	59	62
	S 8526	62	65
	S 8527	65	68
	S 8528	68	71
	S 8529	71	74
	S 8530	74	77
	S 8531	77	80
	S 8532	92	95
	S 8533	95	98
	S 8534	107	110
	S 8535	110	113
	S 8536	113	116
	S 8537	116	119
	S 8538	119	122
	S 8539	122	125
	S 8540	125	128
	S 8541	128	131
	S 8542	131	134
	S 8543	134	137
	S 8544	137	140
	S 8545	179	182
	S 8546	182	185
	S 8547	185	188
	S 8548	188	191
	S 8549	191	194
	S 8550	194	197

Hole #	Sample #	From (m)	To (m)
	S 8551	197	200
	S 8552	200	203
	S 8553	209	212
	S 8554	212	215
	S 8555	215	218
	S 8556	218	221
	S 8557	221	224
	S 8558	224	227
	S 8559	227	230
	S 8560	230	233
	S 8561	236	239
	S 8562	239	242
	S 8563	242	245
	S 8564	248	251
	S 8565	251	254
	S 8566	254	257
	S 8567	257	260
	S 8568	260	263
	S 8569	263	266
	S 8570	266	269
	S 8571	269	272
	S 8572	272	275
	S 8573	275	278
	S 8574	278	281
	S 8575	281	284
	S 8576	284	287
	S 8577	287	290
	S 8578	290	293
	S 8579	293	296
	S 8580	296	299
	S 8581	302	305
	S 8582	305	308
	S 8583	317	320
	S 8584	320	323
	S 8585	326	329
	S 8586	329	332
	S 8587	332	335
	S 8588	335	338
	S 8589	338	341
	S 8590	341	344
	S 8591	344	347
	S 8592	347	350
	S 8593	353	356
	S 8594	356	359
	S 8595	359	362
	S 8596	362	365
	S 8597	365	368
	S 8598	368	371
	S 8599	371	374
	S 8600	377	380

Hole #	Sample #	From (m)	To (m)
	S 8601	383	386
	S 8602	399	402
	S 8603	402	405
	S 8604	405	408
	S 8605	408	411
	S 8606	411	414
	S 8607	414	417
505-011	S 8608	9	12
	S 8609	12	15
	S 8610	15	17
	S 8611	17	20
	S 8612	20	23
	S 8613	23	26
	S 8614	26	29
	S 8615	29	32
	S 8616	32	35
	S 8617	35	38
	S 8618	41	44
	S 8619	44	47
	S 8620	65	68
	S 8621	98	101
	S 8622	101	104
	S 8623	104	107
	S 8624	107	110
	S 8625	110	113
	S 8626	116	119
	S 8627	119	122
	S 8628	122	125
	S 8629	125	128
	S 8630	128	131
	S 8631	131	134
	S 8632	134	137
	S 8633	137	140
	S 8634	140	143
	S 8635	143	146
	S 8636	146	149
	S 8637	149	152
	S 8638	152	155
	S 8639	155	158
	S 8640	158	161
	S 8641	161	164
	S 8642	173	176
	S 8643	176	179
	S 8644	179	182
	S 8645	182	185
	S 8646	185	188
	S 8647	188	191
	S 8648	191	194
	S 8649	194	197
	S 8650	197	203

Hole #	Sample #	From (m)	To (m)
	S 8651	206	209
	S 8652	209	212
	S 8653	212	215
	S 8654	215	218
	S 8655	218	221
	S 8656	221	224
	S 8657	224	227
	S 8658	227	230
	S 8659	230	233
	S 8660	233	236
	S 8661	236	239
	S 8662	239	242
	S 8663	242	245
	S 8664	245	248
	S 8665	248	251
	S 8666	251	254
	S 8667	254	257
	S 8668	257	260
	S 8669	260	263
	S 8670	263	266
	S 8671	266	269
	S 8672	269	272
	S 8673	272	275
	S 8674	275	278
	S 8675	278	281
	S 8676	281	284
	S 8677	284	287
	S 8678	287	290
	S 8679	290	293
	S 8680	293	296
	S 8681	296	299
	S 8682	299	302
	S 8683	302	305
	S 8684	305	308
	S 8685	308	311
	S 8686	311	314
	S 8687	314	317
	S 8688	317	320
	S 8689	320	323
	S 8690	323	326
	S 8691	326	329
	S 8692	329	332
	S 8693	332	335
	S 8694	335	338
	S 8695	338	341
	S 8696	341	344
	S 8697	344	347
	S 8698	347	350
	S 8699	350	353
	S 8700	353	356

Hole #	Sample #	From (m)	To (m)
	S 8701	356	359
	S 8702	359	362
	S 8703	362	365
	S 8704	365	368
	S 8705	368	371
	S 8706	371	374
	S 8707	374	377
	S 8708	377	380
	S 8709	380	383
	S 8710	383	386
	S 8711	386	389
	S 8712	389	392
	S 8713	392	395
505-012	S 8714	15	18
	S 8715	18	21
	S 8716	21	24
	S 8717	24	27
	S 8718	27	30
	S 8719	34	37
	S 8720	37	40
	S 8721	40	43
	S 8722	43	46
	S 8723	46	49
	S 8724	49	52
	S 8725	52	55
	S 8726	55	59
	S 8727	58	62
	S 8728	61	65
	S 8729	64	68
	S 8730	67	71
	S 8731	70	74
	S 8732	73	77
	S 8733	76	80
	S 8734	79	83
	S 8735	82	86
	S 8736	89	92
	S 8737	92	95
	S 8738	95	98
	S 8739	98	101
	S 8740	101	104
	S 8741	104	107
	S 8742	107	110
	S 8743	110	113
	S 8744	113	116
	S 8745	116	119
	S 8746	119	122
	S 8747	155	158
	S 8748	158	161
	S 8749	161	164
	S 8750	164	167

Hole #	Sample #	From (m)	To (m)
	S 8751	167	170
	S 8752	185	188
	S 8753	188	191
	S 8754	200	203
	S 8755	221	224
	S 8756	224	227
	S 8757	227	230
	S 8758	230	233
	S 8759	233	236
	S 8760	236	239
	S 8761	242	245
	S 8762	245	248
	S 8763	248	251
	S 8764	251	254
	S 8765	254	257
	S 8766	257	260
	S 8767	260	263
	S 8768	290	293
	S 8769	299	302
	S 8770	302	305
	S 8771	305	308
	S 8772	308	311
	S 8773	311	314
	S 8774	314	317
	S 8775	317	320
	S 8776	320	323
	S 8777	323	326
	S 8778	326	329
	S 8779	329	332
	S 8780	332	335
	S 8781	335	338
	S 8782	338	341
	S 8783	341	344
	S 8784	344	347
	S 8785	347	350
	S 8786	350	353
	S 8787	353	356
	S 8788	359	362
	S 8789	362	365
	S 8790	365	368
	S 8791	368	371
	S 8792	371	373
	S 8793	373	375
	S 8794	376	378
505-013	S 8795	2	5
	S 8796	5	8
	S 8797	8	11
	S 8798	11	14
	S 8799	14	17
	S 8800	17	20

Hole #	Sample #	From (m)	To (m)
	S 8801	20	23
	S 8802	26	29
	S 8803	29	32
	S 8804	32	35
	S 8805	35	38
	S 8806	38	41
	S 8807	56	59
	S 8808	59	62
	S 8809	62	65
	S 8810	65	68
	S 8811	68	71
	S 8812	71	74
	S 8813	74	77
	S 8814	77	80
	S 8815	80	83
	S 8816	83	86
	S 8817	92	95
	S 8818	95	98
	S 8819	98	101
	S 8820	101	104
	S 8821	104	107
	S 8822	107	110
	S 8823	110	113
	S 8824	113	116
	S 8825	116	119
	S 8826	119	122
	S 8827	122	125
	S 8828	125	128
	S 8829	128	131
	S 8830	131	134
	S 8831	134	137
	S 8832	137	140
	S 8833	140	143



**APPENDIX J**  
**SLUDGE ASSAYS**



# ACCURASSAY LABORATORIES

A DIVISION OF ASSAY LABORATORY SERVICES INC.

1070 LITHIUM DRIVE, UNIT 2  
THUNDER BAY, ONTARIO P7B 6G3  
PHONE (807) 623-6448  
FAX (807) 623-6820

Page 1

PLACER DOME CANADA LTD.  
General Delivery  
Marathon, Ontario  
P0T 2E0

August 24, 1995

Job #9541150

ATTENTION: Steve Roach

Accurassay	Sample #	Customer	Gold g/tonne
	1	S 8001	<0.01
	2	S 8002	<0.01
	3	S 8003	<0.01
	4	S 8004	<0.01
	5	S 8005	<0.01
	6	S 8006	<0.01
	7	S 8007	<0.01
	8	S 8008	<0.01
	9	S 8009	0.01
	10	S 8010	<0.01
	11 Check	S 8010	<0.01
	12	S 8011	0.02
	13	S 8012	0.02
	14	S 8013	<0.01
	15	S 8014	<0.01
	16	S 8015	<0.01
	17	S 8016	<0.01
	18	S 8017	<0.01
	19	S 8018	<0.01
	20	S 8019	<0.01
	21 Check	S 8019	<0.01
	22	S 8020	<0.01
	23	S 8021	<0.01
	24	S 8022	<0.01
	25	S 8023	<0.01
	26	S 8024	<0.01
	27	S 8025	<0.01
	28	S 8026	<0.01
	29	S 8027	<0.01

Certified By: 



# ACCURASSAY LABORATORIES

A DIVISION OF ASSAY LABORATORY SERVICES INC.

1070 LITHIUM DRIVE, UNIT 2  
THUNDER BAY, ONTARIO P7B 6G3  
PHONE (807) 623-6448  
FAX (807) 623-6820

Page 2

PLACER DOME CANADA LTD.  
General Delivery  
Marathon, Ontario  
P0T 2E0

August 24, 1995

Job #9541150

ATTENTION: Steve Roach

Accurassay	Sample # Customer		Gold g/tonne
	30	S 8028	<0.01
	31 Check	S 8028	<0.01
	32	S 8029	<0.01
	33	S 8030	<0.01
	34	S 8031	<0.01
	35	S 8032	<0.01
	36	S 8033	<0.01
	37	S 8034	0.02
	38	S 8035	<0.01
	39	S 8036	<0.01
	40	S 8037	<0.01
	41 Check	S 8037	<0.01
	42	S 8038	<0.01
	43	S 8039	<0.01
	44	S 8040	<0.01
	45	S 8041	<0.01
	46	S 8042	<0.01
	47	S 8043	<0.01
	48	S 8044	0.02
	49	S 8045	<0.01
	50	S 8046	<0.01
	51 Check	S 8046	<0.01
	52	S 8047	<0.01
	53	S 8048	<0.01
	54	S 8049	<0.01
	55	S 8050	<0.01
	56	S 8051	<0.01
	57	S 8052	<0.01
	58	S 8053	<0.01

Certified By: 



# ACCURASSAY LABORATORIES

A DIVISION OF ASSAY LABORATORY SERVICES INC.

1070 LITHIUM DRIVE, UNIT 2  
THUNDER BAY, ONTARIO P7B 6G3  
PHONE (807) 623-6448  
FAX (807) 623-6820

Page 3

PLACER DOME CANADA LTD.  
General Delivery  
Marathon, Ontario  
P0T 2E0

August 24, 1995

Job #9541150

ATTENTION: Steve Roach

Accurassay	Sample #	Customer	Gold g/tonne
	59	S 8054	<0.01
	60	S 8055	<0.01
	61 Check	S 8055	<0.01
	62	S 8056	<0.01
	63	S 8057	<0.01
	64	S 8058	0.01
	65	S 8059	<0.01
	66	S 8060	<0.01
	67	S 8061	<0.01
	68	S 8062	<0.01
	69	S 8063	<0.01
	70	S 8064	<0.01
	71 Check	S 8064	<0.01
	72	S 8065	<0.01
	73	S 8066	<0.01
	74	S 8067	<0.01
	75	S 8068	<0.01
	76	S 8069	<0.01
	77	S 8070	<0.01
	78	S 8071	<0.01
	79	S 8072	<0.01
	80	S 8073	0.01
	81 Check	S 8073	<0.01
	82	S 8074	<0.01
	83	S 8075	<0.01
	84	S 8076	<0.01
	85	S 8077	<0.01
	86	S 8078	<0.01
	87	S 8079	<0.01

Certified By: \_\_\_\_\_



# ACCURASSAY LABORATORIES

A DIVISION OF ASSAY LABORATORY SERVICES INC.

1070 LITHIUM DRIVE, UNIT 2  
THUNDER BAY, ONTARIO P7B 6G3  
PHONE (807) 623-6448  
FAX (807) 623-6820

Page 4

PLACER DOME CANADA LTD.  
General Delivery  
Marathon, Ontario  
P0T 2E0

August 24, 1995

Job #9541150

ATTENTION: Steve Roach

Accurassay	Sample # Customer		Gold g/tonne
	88	S 8080	<0.01
	89	S 8081	<0.01
	90	S 8082	<0.01
	91 Check	S 8082	<0.01
	92	S 8083	<0.01
	93	S 8084	<0.01
	94	S 8085	<0.01
	95	S 8086	<0.01
	96	S 8087	<0.01
	97	S 8088	<0.01
	98	S 8089	<0.01
	99	S 8090	<0.01
	100	S 8091	<0.01
	101 Check	S 8091	<0.01
	102	S 8092	<0.01
	103	S 8093	<0.01
	104	S 8094	<0.01
	105	S 8095	0.07
	106	S 8096	0.07
	107	S 8097	<0.01
	108	S 8098	<0.01
	109	S 8099	<0.01
	110	S 8100	<0.01
	111 Check	S 8100	<0.01
	112	S 8101	0.95
	113	S 8102	0.50
	114	S 8103	0.07
	115	S 8104	0.01
	116	S 8105	<0.01

Certified By: \_\_\_\_\_



# ACCURASSAY LABORATORIES

A DIVISION OF ASSAY LABORATORY SERVICES INC.

1070 LITHIUM DRIVE, UNIT 2  
THUNDER BAY, ONTARIO P7B 6G3  
PHONE (807) 623-6448  
FAX (807) 623-6820

Page 5

PLACER DOME CANADA LTD.  
General Delivery  
Marathon, Ontario  
P0T 2E0

August 24, 1995

Job #9541150

ATTENTION: Steve Roach

Accurassay	Sample #	Customer	Gold g/tonne
	117	S 8106	<0.01
	118	S 8107	<0.01
	119	S 8108	<0.01
	120	S 8109	<0.01
	121 Check	S 8109	<0.01
	122	S 8110	0.03
	123	S 8111	0.03
	124	S 8112	0.05
	125	S 8113	0.01
	126	S 8114	0.07
	127	S 8115	0.04
	128	S 8117	<0.01
	129	S 8118	<0.01
	130	S 8119	<0.01
	131 Check	S 8119	<0.01
	132	S 8120	<0.01
	133	S 8121	<0.01
	134	S 8122	<0.01
	135	S 8123	<0.01
	136	S 8124	<0.01
	137	S 8125	<0.01
	138	S 8126	<0.01
	139	S 8127	0.01
	140	S 8128	<0.01
	141 Check	S 8128	<0.01
	142	S 8129	<0.01
	143	S 8130	<0.01
	144	S 8131	<0.01
	145	S 8132	<0.01

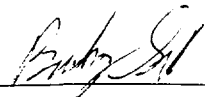
Certified By: 



# ACCURASSAY LABORATORIES

A DIVISION OF ASSAY LABORATORY SERVICES INC.

1070 LITHIUM DRIVE, UNIT 2  
THUNDER BAY, ONTARIO P7B 6G3  
PHONE (807) 623-6448  
FAX (807) 623-6820

Page 6

PLACER DOME CANADA LTD.  
General Delivery  
Marathon, Ontario  
P0T 2E0

August 24, 1995

Job #9541150

ATTENTION: Steve Roach

Accurassay	Sample #	Customer	Gold g/tonne
	146	S 8133	<0.01
	147	S 8134	<0.01
	148	S 8135	<0.01
	149	S 8136	<0.01
	150	S 8137	<0.01
	151 Check	S 8137	<0.01
	152	S 8138	<0.01
	153	S 8139	<0.01
	154	S 8140	0.01
	155	S 8141	<0.01
	156	S 8142	<0.01
	157	S 8143	<0.01
	158	S 8144	<0.01
	159	S 8145	<0.01
	160	S 8146	<0.01
	161 Check	S 8146	<0.01
	162	S 8147	<0.01
	163	S 8148	<0.01
	164	S 8149	<0.01
	165	S 8150	0.04
	166	S 8151	<0.01
	167	S 8152	<0.01
	168	S 8153	<0.01
	169	S 8154	<0.01
	170	S 8155	<0.01
	171 Check	S 8155	<0.01
	172	S 8156	<0.01
	173	S 8157	<0.01
	174	S 8158	<0.01

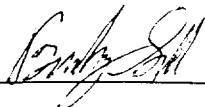
Certified By: 



# ACCURASSAY LABORATORIES

A DIVISION OF ASSAY LABORATORY SERVICES INC.

1070 LITHIUM DRIVE, UNIT 2  
THUNDER BAY, ONTARIO P7B 6G3  
PHONE (807) 623-6448  
FAX (807) 623-6820

Page 7

PLACER DOME CANADA LTD.  
General Delivery  
Marathon, Ontario  
POT 2E0

August 24, 1995

Job #9541150

ATTENTION: Steve Roach

Accurassay	Sample #	Customer	Gold g/tonne
	175	S 8159	<0.01
	176	S 8160	<0.01
	177	S 8161	<0.01
	178	S 8162	<0.01
	179	S 8163	<0.01
	180	S 8164	<0.01
	181 Check	S 8164	<0.01
	182	S 8165	<0.01
	183	S 8166	<0.01
	184	S 8167	<0.01
	185	S 8168	<0.01
	186	S 8169	<0.01
	187	S 8170	<0.01
	188	S 8171	<0.01
	189	S 8172	<0.01
	190	S 8173	<0.01
	191 Check	S 8173	<0.01
	192	S 8174	<0.01
	193	S 8175	0.04
	194	S 8176	0.02
	195	S 8177	<0.01
	196	S 8178	0.01
	197	S 8179	<0.01
	198	S 8180	<0.01
	199	S 8181	<0.01
	200	S 8182	<0.01
	201 Check	S 8182	<0.01
	202	S 8183	<0.01
	203	S 8184	<0.01

Certified By: \_\_\_\_\_





# ACCURASSAY LABORATORIES

A DIVISION OF ASSAY LABORATORY SERVICES INC.

1070 LITHIUM DRIVE, UNIT 2  
THUNDER BAY, ONTARIO P7B 6G3  
PHONE (807) 623-6448  
FAX (807) 623-6820

Page 8

PLACER DOME CANADA LTD.  
General Delivery  
Marathon, Ontario  
POT 2E0

August 24, 1995

Job #9541150

ATTENTION: Steve Roach

Accurassay	Sample #	Customer	Gold g/tonne
	204	S 8185	0.03
	205	S 8186	<0.01
	206	S 8187	<0.01
	207	S 8188	<0.01
	208	S 8189	<0.01
	209	S 8190	<0.01
	210	S 8191	0.05
	211 Check	S 8191	0.03
	212	S 8192	0.11
	213	S 8193	<0.01
	214	S 8194	<0.01
	215	S 8195	<0.01
	216	S 8196	<0.01
	217	S 8197	0.01
	218	S 8198	<0.01
	219	S 8199	<0.01
	220	S 8200	<0.01
	221 Check	S 8200	0.01
	222	S 8201	<0.01
	223	S 8202	<0.01
	224	S 8203	<0.01
	225	S 8204	<0.01
	226	S 8206	<0.01
	227	S 8207	<0.01
	228	S 8208	<0.01
	229	S 8209	<0.01
	230	S 8210	<0.01
	231 Check	S 8210	<0.01

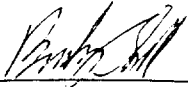
Certified By: 



# ACCURASSAY LABORATORIES

A DIVISION OF ASSAY LABORATORY SERVICES INC.

1070 LITHIUM DRIVE, UNIT 2  
THUNDER BAY, ONTARIO P7B 6G3  
PHONE (807) 623-6448  
FAX (807) 623-6820

Page 9

PLACER DOME CANADA LTD.  
General Delivery  
Marathon, Ontario  
POT 2E0

August 24, 1995

Job #9541150

ATTENTION: Steve Roach

Accurassay	Sample #	Customer	Gold g/tonne
	232	S 8211	0.01
	233	S 8212	<0.01
	234	S 8213	<0.01
	235	S 8214	<0.01
	236	S 8215	<0.01
	237	S 8216	<0.01
	238	S 8217	0.01
	239	S 8218	<0.01
	240	S 8219	<0.01
	241 Check	S 8219	<0.01
	242	S 8220	<0.01
	243	S 8221	<0.01
	244	S 8222	<0.01
	245	S 8223	<0.01
	246	S 8224	<0.01
	247	S 8225	<0.01
	248	S 8226	<0.01
	249	S 8227	<0.01
	250	S 8228	Grease in Sample
	251 Check	S 8228	Grease in Sample
	252	S 8229	Grease in Sample
	253	S 8230	Grease in Sample
	254	S 8231	Grease in Sample
	255	S 8232	0.02
	256	S 8233	0.01
	257	S 8234	0.01
	258	S 8235	Grease in Sample
	259	S 8236	<0.01
	260	S 8237	0.01
	261 Check	S 8237	<0.01

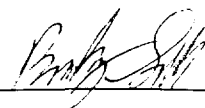
Certified By: 



# ACCURASSAY LABORATORIES

A DIVISION OF ASSAY LABORATORY SERVICES INC.

1070 LITHIUM DRIVE, UNIT 2  
THUNDER BAY, ONTARIO P7B 6G3  
PHONE (807) 623-6448  
FAX (807) 623-6820

Page 10

PLACER DOME CANADA LTD.  
General Delivery  
Marathon, Ontario  
POT 2E0

August 24, 1995

Job #9541150

ATTENTION: Steve Roach

Accurassay	Sample #	Customer	Gold g/tonne
	262	S 8238	<0.01
	263	S 8239	Grease in Sample
	264	S 8240	Grease in Sample
	265	S 8241	<0.01
	266	S 8242	<0.01
	267	S 8243	<0.01
	268	S 8244	<0.01
	269	S 8245	<0.01
	270	S 8246	<0.01
	271 Check	S 8246	<0.01
	272	S 8247	<0.01
	273	S 8248	<0.01
	274	S 8249	0.05
	275	S 8250	<0.01
	276	S 8251	<0.01
	277	S 8252	<0.01
	278	S 8253	<0.01
	279	S 8254	<0.01
	280	S 8255	<0.01
	281 Check	S 8255	<0.01
	282	S 8256	<0.01
	283	S 8257	<0.01
	284	S 8258	<0.01
	285	S 8259	<0.01
	286	S 8260	0.01
	287	S 8261	0.01
	288	S 8262	0.03
	289	S 8263	<0.01

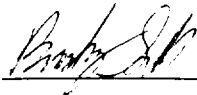
Certified By: 



# ACCURASSAY LABORATORIES

A DIVISION OF ASSAY LABORATORY SERVICES INC.

1070 LITHIUM DRIVE, UNIT 2  
THUNDER BAY, ONTARIO P7B 6G3  
PHONE (807) 623-6448  
FAX (807) 623-6820

Page 11

PLACER DOME CANADA LTD.  
General Delivery  
Marathon, Ontario  
POT 2E0

August 24, 1995

Job #9541150

ATTENTION: Steve Roach

Accurassay	Sample #	Customer	Gold g/tonne
	290	S 8264	<0.01
	291 Check	S 8264	<0.01
	292	S 8265	<0.01
	293	S 8266	<0.01
	294	S 8267	<0.01
	295	S 8268	<0.01
	296	S 8269	<0.01
	297	S 8270	<0.01
	298	S 8271	<0.01
	299	S 8272	<0.01
	300	S 8273	<0.01
	301 Check	S 8273	<0.01
	302	S 8274	<0.01
	303	S 8275	<0.01
	304	S 8276	<0.01
	305	S 8277	<0.01
	306	S 8278	<0.01
	307	S 8279	<0.01
	308	S 8280	<0.01
	309	S 8281	<0.01
	310	S 8282	0.01
	311 Check	S 8282	<0.01
	312	S 8283	<0.01
	313	S 8284	0.02
	314	S 8285	<0.01
	315	S 8286	0.02
	316	S 8287	0.02
	317	S 8288	<0.01
	318	S 8289	0.06
	319	S 8290	0.02

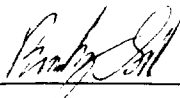
Certified By: 



# ACCURASSAY LABORATORIES

A DIVISION OF ASSAY LABORATORY SERVICES INC.

1070 LITHIUM DRIVE, UNIT 2  
THUNDER BAY, ONTARIO P7B 6G3  
PHONE (807) 623-6448  
FAX (807) 623-6820

Page 12

PLACER DOME CANADA LTD.  
General Delivery  
Marathon, Ontario  
POT 2E0

August 24, 1995

Job #9541150

ATTENTION: Steve Roach

Accurassay	Sample #	Customer	Gold g/tonne
	320	S 8291	Insufficient Sample
	321 Check	S 8291	Insufficient Sample
	322	S 8292	Sample Missing
	323	S 8293	<0.01
	324	S 8294	<0.01
	325	S 8295	<0.01
	326	S 8296	<0.01
	327	S 8297	<0.01
	328	S 8298	<0.01
	329	S 8299	<0.01
	330	S 8300	<0.01
	331 Check	S 8300	<0.01
	332	S 8301	0.01
	333	S 8302	<0.01
	334	S 8303	<0.01
	335	S 8304	<0.01
	336	S 8305	<0.01
	337	S 8306	<0.01
	338	S 8307	<0.01
	339	S 8308	<0.01
	340	S 8309	<0.01
	341 Check	S 8309	<0.01
	342	S 8310	<0.01
	343	S 8311	Grease in Sample
	344	S 8312	Grease in Sample
	345	S 8313	<0.01
	346	S 8314	Grease in Sample
	347	S 8315	<0.01
	348	S 8316	0.01

Certified By: \_\_\_\_\_

*John Bever*



# ACCURASSAY LABORATORIES

A DIVISION OF ASSAY LABORATORY SERVICES INC.

1070 LITHIUM DRIVE, UNIT 2  
THUNDER BAY, ONTARIO P7B 6G3  
PHONE (807) 623-6448  
FAX (807) 623-6820

Page 13

PLACER DOME CANADA LTD.  
General Delivery  
Marathon, Ontario  
P0T 2E0

August 24, 1995

Job #9541150

ATTENTION: Steve Roach

Accurassay	Sample #	Customer	Gold g/tonne
	349	S 8317	<0.01
	350	S 8318	<0.01
	351 Check	S 8318	<0.01
	352	S 8319	<0.01
	353	S 8320	<0.01
	354	S 8321	<0.01
	355	S 8322	<0.01
	356	S 8323	<0.01
	357	S 8324	<0.01
	358	S 8325	<0.01
	359	S 8326	<0.01
	360	S 8327	<0.01
	361 Check	S 8327	<0.01
	362	S 8328	<0.01
	363	S 8329	<0.01

Certified By: 









# ACCURASSAY LABORATORIES

A DIVISION OF ASSAY LABORATORY SERVICES INC.

1070 LITHIUM DRIVE, UNIT 2  
THUNDER BAY, ONTARIO P7B 6G3  
PHONE (807) 623-6448  
FAX (807) 623-6820

Page 3

PLACER DOME CANADA  
823 BIRCH ST. S.  
P.O. BOX 960  
TIMMINS, ONTARIO  
P4N 7H1

September 29, 1995

Job #9541481

REF: SHIPMENT #16  
SLUDGES

Accurassay	Sample #	Customer	Gold g/tonne
	60	S- 8384	<0.01
	61 Check	S- 8384	<0.01
	62	S- 8385	0.01
	63	S- 8386	<0.01
	64	S- 8387	<0.01
	65	S- 8388	<0.01
	66	S- 8389	<0.01
	67	S- 8390	<0.01
	68	S- 8391	<0.01
	69	S- 8392	<0.01
	70	S- 8393	<0.01
	71 Check	S- 8393	****
	72	S- 8394	<0.01
	73	S- 8395	<0.01
	74	S- 8396	<0.01
	75	S- 8397	<0.01
	76	S- 8398	<0.01
	77	S- 8399	<0.01
	78	S- 8400	<0.01
	79	S- 8401	<0.01
	80	S- 8402	<0.01
	81 Check	S- 8402	<0.01
	82	S- 8403	<0.01
	83	S- 8404	<0.01
	84	S- 8405	0.03
	85	S- 8406	<0.01
	86	S- 8407	<0.01
	87	S- 8408	<0.01
	88	S- 8409	<0.01
	89	S- 8410	<0.01

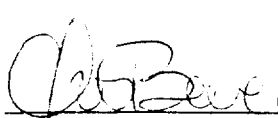
Certified By: 









# ACCURASSAY LABORATORIES

A DIVISION OF ASSAY LABORATORY SERVICES INC.

1070 LITHIUM DRIVE, UNIT 2  
THUNDER BAY, ONTARIO P7B 6G3  
PHONE (807) 623-6448  
FAX (807) 623-6820

Page 7

PLACER DOME CANADA  
823 BIRCH ST. S.  
P.O. BOX 960  
TIMMINS, ONTARIO  
P4N 7H1

September 29, 1995

Job #9541481

REF: SHIPMENT #16  
SLUDGES

Accurassay	Sample #	Customer	Gold g/tonne
	180	S- 8492	<0.01
	181 Check	S- 8492	<0.01
	182	S- 8493	<0.01
	183	S- 8494	<0.01
	184	S- 8495	<0.01
	185	S- 8496	<0.01
	186	S- 8497	<0.01
	187	S- 8498	<0.01
	188	S- 8499	<0.01
	189	S- 8500	<0.01
	190	S- 8501	<0.01
	191 Check	S- 8501	<0.01
	192	S- 8502	<0.01
	193	S- 8503	<0.01
	194	S- 8504	<0.01
	195	S- 8505	<0.01
	196	S- 8506	<0.01
	197	S- 8507	<0.01
	198	S- 8508	<0.01
	199	S- 8509	<0.01
	200	S- 8510	<0.01
	201 Check	S- 8510	<0.01
	202	S- 8511	<0.01
	203	S- 8512	<0.01
	204	S- 8513	<0.01
	205	S- 8514	<0.01
	206	S- 8515	<0.01
	207	S- 8516	<0.01
	208	S- 8517	<0.01
	209	S- 8518	<0.01

Certified By: \_\_\_\_\_



# ACCURASSAY LABORATORIES

A DIVISION OF ASSAY LABORATORY SERVICES INC.

1070 LITHIUM DRIVE, UNIT 2  
THUNDER BAY, ONTARIO P7B 6G3  
PHONE (807) 623-6448  
FAX (807) 623-6820

Page 8

PLACER DOME CANADA  
823 BIRCH ST. S.  
P.O. BOX 960  
TIMMINS, ONTARIO  
P4N 7H1

September 29, 1995

Job #9541481

REF: SHIPMENT #16  
SLUDGES

Accurassay	Sample #	Customer	Gold g/tonne	
	210	S-	8519	<0.01
	211 Check	S-	8519	<0.01
	212	S-	8520	<0.01
	213	S-	8521	<0.01
	214	S-	8522	<0.01
	215	S-	8523	<0.01
	216	S-	8524	<0.01
	217	S-	8525	<0.01
	218	S-	8526	<0.01
	219	S-	8527	<0.01
	220	S-	8528	<0.01
	221 Check	S-	8528	<0.01
	222	S-	8529	<0.01
	223	S-	8530	<0.01
	224	S-	8531	<0.01
	225	S-	8532	<0.01
	226	S-	8533	<0.01
	227	S-	8534	<0.01
	228	S-	8535	<0.01
	229	S-	8536	<0.01
	230	S-	8537	<0.01
	231 Check	S-	8537	<0.01
	232	S-	8538	<0.01
	233	S-	8539	<0.01
	234	S-	8540	<0.01
	235	S-	8541	<0.01
	236	S-	8542	<0.01
	237	S-	8543	<0.01
	238	S-	8544	<0.01
	239	S-	8545	<0.01

Certified By: \_\_\_\_\_





# ACCURASSAY LABORATORIES

A DIVISION OF ASSAY LABORATORY SERVICES INC.

1070 LITHIUM DRIVE, UNIT 2  
THUNDER BAY, ONTARIO P7B 5G3  
PHONE (807) 623-6448  
FAX (807) 623-6822

Page 10

PLACER DOME CANADA  
823 BIRCH ST. S.  
P.O. BOX 960  
TIMMINS, ONTARIO  
P4N 7H1

September 29, 1995

Job #9541481

REF: SHIPMENT #16  
SLUDGES

Accurassay	Sample #	Customer	Gold g/tonne
	270	S- 8573	<0.01
	271 Check	S- 8573	<0.01
	272	S- 8574	<0.01
	273	S- 8575	<0.01
	274	S- 8576	<0.01
	275	S- 8577	<0.01
	276	S- 8578	<0.01
	277	S- 8579	<0.01
	278	S- 8580	<0.01
	279	S- 8581	<0.01
	280	S- 8582	<0.01
	281 Check	S- 8582	<0.01
	282	S- 8583	<0.01
	283	S- 8584	<0.01
	284	S- 8585	<0.01
	285	S- 8586	<0.01
	286	S- 8587	<0.01
	287	S- 8588	<0.01
	288	S- 8589	<0.01
	289	S- 8590	<0.01
	290	S- 8591	<0.01
	291 Check	S- 8591	<0.01
	292	S- 8592	<0.01
	293	S- 8593	<0.01
	294	S- 8594	<0.01
	295	S- 8595	<0.01
	296	S- 8596	<0.01
	297	S- 8597	<0.01
	298	S- 8598	<0.01
	299	S- 8599	<0.01

Certified By: \_\_\_\_\_





# ACCURASSAY LABORATORIES

A DIVISION OF ASSAY LABORATORY SERVICES INC.

1070 LITHIUM DRIVE, UNIT 2  
THUNDER BAY, ONTARIO P7B 6G3  
PHONE (807) 623-6448  
FAX (807) 623-6820

Page 11

PLACER DOME CANADA  
823 BIRCH ST. S.  
P.O. BOX 960  
TIMMINS, ONTARIO  
P4N 7H1

September 29, 1995

Job #9541481

REF: SHIPMENT #16  
SLUDGES

Accurassay	Sample #	Customer	Gold g/tonne
	300	S- 8600	<0.01
	301 Check	S- 8600	<0.01
	302	S- 8601	<0.01
	303	S- 8602	<0.01
	304	S- 8603	<0.01
	305	S- 8604	<0.01
	306	S- 8605	<0.01
	307	S- 8606	<0.01
	308	S- 8607	<0.01
	309	S- 8608	<0.01
	310	S- 8609	<0.01
	311 Check	S- 8609	<0.01
	312	S- 8610	<0.01
	313	S- 8611	<0.01
	314	S- 8612	<0.01
	315	S- 8613	<0.01
	316	S- 8614	<0.01
	317	S- 8615	<0.01
	318	S- 8616	<0.01
	319	S- 8617	<0.01
	320	S- 8618	<0.01
	321 Check	S- 8618	<0.01
	322	S- 8619	<0.01
	323	S- 8620	<0.01
	324	S- 8621	<0.01
	325	S- 8622	<0.01
	326	S- 8623	<0.01
	327	S- 8624	<0.01
	328	S- 8625	<0.01
	329	S- 8626	<0.01

Certified By:



# ACCURASSAY LABORATORIES

A DIVISION OF ASSAY LABORATORY SERVICES INC.

1070 LITHIUM DRIVE, UNIT 2  
THUNDER BAY, ONTARIO P7B 6G3  
PHONE (807) 623-6448  
Page 12 (807) 623-6820

PLACER DOME CANADA  
823 BIRCH ST. S.  
P.O. BOX 960  
TIMMINS, ONTARIO  
P4N 7H1

September 29, 1995

Job #9541481

REF: SHIPMENT #16  
SLUDGES

Accurassay	Sample #	Customer	Gold g/tonne
	330	S- 8627	0.05
	331 Check	S- 8627	0.06
	332	S- 8628	<0.01
	333	S- 8629	<0.01
	334	S- 8630	<0.01
	335	S- 8631	<0.01
	336	S- 8632	<0.01
	337	S- 8633	<0.01
	338	S- 8634	<0.01
	339	S- 8635	<0.01
	340	S- 8636	<0.01
	341 Check	S- 8636	<0.01
	342	S- 8637	<0.01
	343	S- 8638	<0.01
	344	S- 8639	<0.01
	345	S- 8640	<0.01
	346	S- 8641	<0.01
	347	S- 8642	<0.01
	348	S- 8643	<0.01
	349	S- 8644	<0.01
	350	S- 8645	<0.01
	351 Check	S- 8645	<0.01
	352	S- 8646	<0.01
	353	S- 8647	<0.01
	354	S- 8648	<0.01
	355	S- 8649	<0.01
	356	S- 8650	<0.01
	357	S- 8651	<0.01
	358	S- 8652	<0.01
	359	S- 8653	<0.01

Certified By: \_\_\_\_\_

*Chk Berry*



# ACCURASSAY LABORATORIES

A DIVISION OF ASSAY LABORATORY SERVICES INC.

1070 LITHIUM DRIVE, UNIT 2  
THUNDER BAY, ONTARIO P7B 6G3  
PHONE (807) 623-6448  
FAX (807) 623-6820

Page 13

PLACER DOME CANADA  
823 BIRCH ST. S.  
P.O. BOX 960  
TIMMINS, ONTARIO  
P4N 7H1

September 29, 1995

Job #9541481

REF: SHIPMENT #16  
SLUDGES

Accurassay	Sample #	Customer	Gold g/tonne
	360	S- 8654	<0.01
	361 Check	S- 8654	<0.01
	362	S- 8655	<0.01
	363	S- 8656	<0.01
	364	S- 8657	<0.01
	365	S- 8658	<0.01
	366	S- 8659	<0.01
	367	S- 8660	<0.01
	368	S- 8661	<0.01
	369	S- 8662	<0.01
	370	S- 8663	<0.01
	371 Check	S- 8663	<0.01
	372	S- 8664	<0.01
	373	S- 8665	<0.01
	374	S- 8666	<0.01
	375	S- 8667	<0.01
	376	S- 8668	<0.01
	377	S- 8669	<0.01
	378	S- 8670	<0.01
	379	S- 8671	<0.01
	380	S- 8672	<0.01
	381 Check	S- 8672	<0.01
	382	S- 8673	<0.01
	383	S- 8674	<0.01
	384	S- 8675	<0.01
	385	S- 8676	<0.01
	386	S- 8677	<0.01
	387	S- 8678	<0.01
	388	S- 8679	<0.01
	389	S- 8680	<0.01

Certified By: \_\_\_\_\_



# ACCURASSAY LABORATORIES

A DIVISION OF ASSAY LABORATORY SERVICES INC.

1070 LITHIUM DRIVE, UNIT 2  
THUNDER BAY, ONTARIO P7B 6G3  
PHONE (807) 623-6448  
FAX (807) 623-6820

Page 14

PLACER DOME CANADA  
823 BIRCH ST. S.  
P.O. BOX 960  
TIMMINS, ONTARIO  
P4N 7H1

September 29, 1995

Job #9541481

REF: SHIPMENT #16  
SLUDGES

Accurassay	Sample #	Customer	Gold g/tonne
	390	S- 8681	<0.01
	391 Check	S- 8681	<0.01
	392	S- 8682	<0.01
	393	S- 8683	<0.01
	394	S- 8684	<0.01
	395	S- 8685	<0.01
	396	S- 8686	<0.01
	397	S- 8687	<0.01
	398	S- 8688	<0.01
	399	S- 8689	<0.01
	400	S- 8690	<0.01
	401 Check	S- 8690	<0.01
	402	S- 8691	<0.01
	403	S- 8692	<0.01
	404	S- 8693	<0.01
	405	S- 8694	<0.01
	406	S- 8695	<0.01
	407	S- 8696	<0.01
	408	S- 8697	<0.01
	409	S- 8698	<0.01
	410	S- 8699	<0.01
	411 Check	S- 8699	<0.01
	412	S- 8700	<0.01
	413	S- 8701	<0.01
	414	S- 8702	<0.01
	415	S- 8703	<0.01
	416	S- 8704	<0.01
	417	S- 8705	<0.01
	418	S- 8706	<0.01
	419	S- 8707	<0.01

Certified By: \_\_\_\_\_



# ACCURASSAY LABORATORIES

A DIVISION OF ASSAY LABORATORY SERVICES INC.

1070 LITHIUM DRIVE, UNIT 2  
THUNDER BAY, ONTARIO P7B 6G3  
PHONE (807) 623-6448  
FAX (807) 623-6820

Page 15

PLACER DOME CANADA  
823 BIRCH ST. S.  
P.O. BOX 960  
TIMMINS, ONTARIO  
P4N 7H1

September 29, 1995

Job #9541481

REF: SHIPMENT #16  
SLUDGES

Accurassay	Sample #	Customer	Gold g/tonne
	420	S- 8708	<0.01
	421 Check	S- 8708	<0.01
	422	S- 8709	<0.01
	423	S- 8710	<0.01
	424	S- 8711	<0.01
	425	S- 8712	<0.01
	426	S- 8713	<0.01
	427	S- 8714	0.02
	428	S- 8715	<0.01
	429	S- 8716	<0.01
	430	S- 8717	<0.01
	431 Check	S- 8717	<0.01
	432	S- 8718	<0.01
	433	S- 8719	<0.01
	434	S- 8720	<0.01
	435	S- 8721	<0.01
	436	S- 8722	<0.01
	437	S- 8723	<0.01
	438	S- 8724	<0.01
	439	S- 8725	<0.01
	440	S- 8726	<0.01
	441 Check	S- 8726	<0.01
	442	S- 8727	<0.01
	443	S- 8728	<0.01
	444	S- 8729	<0.01
	445	S- 8730	<0.01
	446	S- 8731	<0.01
	447	S- 8732	<0.01
	448	S- 8733	<0.01
	449	S- 8734	<0.01

Certified By: \_\_\_\_\_



# ACCURASSAY LABORATORIES

A DIVISION OF ASSAY LABORATORY SERVICES INC.

1070 LITHIUM DRIVE, UNIT 2  
THUNDER BAY, ONTARIO P7B 6G3  
PHONE (807) 623-6448  
FAX (807) 623-6820

Page 16

PLACER DOME CANADA  
823 BIRCH ST. S.  
P.O. BOX 960  
TIMMINS, ONTARIO  
P4N 7H1

September 29, 1995

Job #9541481

REF: SHIPMENT #16  
SLUDGES

Accurassay	Sample #	Customer	Gold g/tonne
	450	S- 8735	<0.01
	451 Check	S- 8735	<0.01
	452	S- 8736	<0.01
	453	S- 8737	<0.01
	454	S- 8738	0.01
	455	S- 8739	<0.01
	456	S- 8740	<0.01
	457	S- 8741	<0.01
	458	S- 8742	<0.01
	459	S- 8743	<0.01
	460	S- 8744	<0.01
	461 Check	S- 8744	<0.01
	462	S- 8745	<0.01
	463	S- 8746	<0.01
	464	S- 8747	<0.01
	465	S- 8748	<0.01
	466	S- 8749	<0.01
	467	S- 8750	<0.01
	468	S- 8751	<0.01
	469	S- 8752	<0.01
	470	S- 8753	<0.01
	471 Check	S- 8753	<0.01
	472	S- 8754	<0.01
	473	S- 8755	<0.01
	474	S- 8756	<0.01
	475	S- 8757	<0.01
	476	S- 8758	<0.01
	477	S- 8759	<0.01
	478	S- 8760	<0.01
	479	S- 8761	<0.01

Certified By:



# ACCURASSAY LABORATORIES

A DIVISION OF ASSAY LABORATORY SERVICES INC.

1070 LITHIUM DRIVE, UNIT 2  
THUNDER BAY, ONTARIO P7B 6G3  
PHONE (807) 623-6448  
FAX (807) 623-6820

Page 17

PLACER DOME CANADA  
823 BIRCH ST. S.  
P.O. BOX 960  
TIMMINS, ONTARIO  
P4N 7H1.

September 29, 1995

Job #9541481

REF: SHIPMENT #16  
SLUDGES

Accurassay	Sample #	Customer	Gold g/tonne
	480	S- 8762	<0.01
	481 Check	S- 8762	<0.01
	482	S- 8763	<0.01
	483	S- 8764	<0.01
	484	S- 8765	<0.01
	485	S- 8766	<0.01
	486	S- 8767	<0.01
	487	S- 8768	<0.01
	488	S- 8769	<0.01
	489	S- 8770	<0.01
	490	S- 8771	<0.01
	491 Check	S- 8771	<0.01
	492	S- 8772	<0.01
	493	S- 8773	<0.01
	494	S- 8774	<0.01
	495	S- 8775	<0.01
	496	S- 8776	<0.01
	497	S- 8777	<0.01
	498	S- 8778	<0.01
	499	S- 8779	<0.01
	500	S- 8780	<0.01
	501 Check	S- 8780	<0.01
	502	S- 8781	<0.01
	503	S- 8782	<0.01
	504	S- 8783	<0.01
	505	S- 8784	<0.01
	506	S- 8785	<0.01
	507	S- 8786	<0.01
	508	S- 8787	0.01
	509	S- 8788	<0.01

Certified By: \_\_\_\_\_





# ACCURASSAY LABORATORIES

A DIVISION OF ASSAY LABORATORY SERVICES INC.

1070 LITHIUM DRIVE, UNIT 2  
THUNDER BAY, ONTARIO P7B 6G3  
PHONE (807) 623-6448  
FAX (807) 623-6820  
Page 18

PLACER DOME CANADA  
823 BIRCH ST. S.  
P.O. BOX 960  
TIMMINS, ONTARIO  
P4N 7H1

September 29, 1995

Job #9541481

REF: SHIPMENT #16  
SLUDGES

Accurassay	Sample #	Customer	Gold g/tonne
	510	S- 8789	<0.01
	511 Check	S- 8789	<0.01
	512	S- 8790	<0.01
	513	S- 8791	<0.01
	514	S- 8792	<0.01
	515	S- 8793	<0.01
	516	S- 8794	<0.01
	517	S- 8795	<0.01
	518	S- 8796	<0.01
	519	S- 8797	0.01
	520	S- 8798	<0.01
	521 Check	S- 8798	<0.01
	522	S- 8799	<0.01
	523	S- 8800	<0.01
	524	S- 8801	<0.01
	525	S- 8802	<0.01
	526	S- 8803	<0.01
	527	S- 8804	<0.01
	528	S- 8805	<0.01
	529	S- 8806	<0.01
	530	S- 8807	<0.01
	531 Check	S- 8807	<0.01
	532	S- 8808	<0.01
	533	S- 8809	<0.01
	534	S- 8810	<0.01
	535	S- 8811	<0.01
	536	S- 8812	<0.01
	537	S- 8813	<0.01
	538	S- 8814	<0.01
	539	S- 8815	<0.01

Certified By: Chad Bavel





# ACCURASSAY LABORATORIES

A DIVISION OF ASSAY LABORATORY SERVICES INC.

1070 LITHIUM DRIVE, UNIT 2  
THUNDER BAY, ONTARIO P7B 6G3  
PHONE (807) 623-6448  
FAX (807) 623-6820  
Page 19

PLACER DOME CANADA  
823 BIRCH ST. S.  
P.O. BOX 960  
TIMMINS, ONTARIO  
P4N 7H1

September 29, 1995

Job #9541481

REF: SHIPMENT #16  
SLUDGES

Accurassay	Sample #	Customer	Gold g/tonne
	540	S- 8816	<0.01
	541 Check	S- 8816	<0.01
	542	S- 8817	<0.01
	543	S- 8818	<0.01
	544	S- 8819	<0.01
	545	S- 8820	<0.01
	546	S- 8821	<0.01
	547	S- 8822	<0.01
	548	S- 8823	<0.01
	549	S- 8824	<0.01
	550	S- 8825	<0.01
	551 Check	S- 8825	<0.01
	552	S- 8826	<0.01
	553	S- 8827	<0.01
	554	S- 8828	<0.01
	555	S- 8829	<0.01
	556	S- 8830	<0.01
	557	S- 8831	<0.01
	558	S- 8832	<0.01
	559	S- 8833	<0.01

Certified By: \_\_\_\_\_

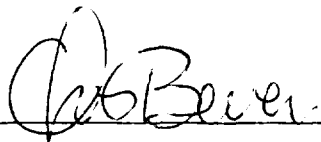



Declaration of Assessment Work Performed on Mining Land

Mining Act, Subsection 65(2) and 66(3), R.S.O. 1990

MINING LANDS Transaction Number (office use) 419640-620 Assessment Files Research Imaging

Personal information collected on this form is obtained under the authority of subsections 65(2) and 66(3) of the Mining Act. Under section 8 of the Mining Act, the information is a public record. This information will be made available to the public and correspond with the mining land holder. Questions about this form should be directed to the Ministry of Northern Development and Mines, 9th Floor, 933 Ramsey Lake Rd.

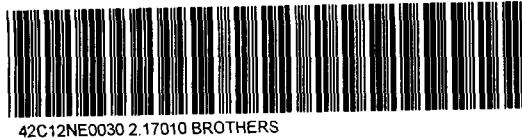

2.17010

Instructions:

900 n, use form 0240.

1. Recorded holder(s) (Attach a list if necessary)

Name: Lac Exploration Inc/Lac Minerals Ltd, Client Number: 301000 / 155133, Address: 2 Chemin Bousquet, Route 395, Pressiac, Quebec J0Y 2E0, Telephone Number: (819) 759-3681. RECEIVED stamp: JAN 24 1997, MINING LANDS BRANCH.

2. Type of work performed: Check (✓) and report on only ONE of the following groups for this declaration.

- Geotechnical: prospecting, surveys, assays and work under section 18 (regs) [checked] Physical: drilling, stripping, trenching and associated assays Rehabilitation

Work Type: drillcore analyses: 1495 Au+ICP, 83 whole rock + 834 sludge, Office Use: \$40,188, Dates Work Performed: 01/06/96 to 18/12/96, Mining Division: TANDER BAY, Resident Geologist: SCREIBER HENLO.

Please remember to: - obtain a work permit from the Ministry of Natural Resources as required; - provide proper notice to surface rights holders before starting work; - complete and attach a Statement of Costs, form 0212; - provide a map showing contiguous mining lands that are linked for assigning work; - include two copies of your technical report.

3. Person or companies who prepared the technical report (Attach a list if necessary)

Name: David Talbot - Placer Dome Canada, Telephone Number: (705) 267-5400, Address: PO Box 960, Timmins, Ontario P4N 7H1, Fax Number: (705) 267-5440. RECEIVED stamp: JAN 24 1997, MINING LANDS BRANCH.

4. Certification by Recorded Holder or Agent

I, PAUL BURCHELL, do hereby certify that I have personal knowledge of the facts set forth in this Declaration of Assessment Work having caused the work to be performed or witnessed the same during or after its completion and, to the best of my knowledge, the annexed report is true.

Signature of Recorded Holder or Agent: [Signature], Date: Dec 18/96, Agent's Address: PO Box 960 Timmins ON P4N 7H1, Telephone Number: (705) 267-5400, Fax Number: (705) 267-5440.

Deemed - March 20/97

5. Work to be recorded and distributed. Work can only be assigned to claims that are contiguous (adjoining) to the mining land where work was performed, at the time work was performed. A map showing the contiguous link must accompany this form.

Mining Claim Number. Or if work was done on other eligible mining land, show in this column the location number indicated on the claim map.	Number of Claim Units. For other mining land, list hectares.	Value of work performed on this claim or other mining land.	Value of work applied to this claim.	Value of work assigned to other mining claims.	Bank. Value of work to be distributed at a future date.	
1	607748	1	2025	0	0	2025
2	607761	1	2602	0	0	2602
3	607764	1	2588	0	0	2588
4	607766	1	1639	0	0	1639
5	607767	1	3167	0	0	3167
6	607768	1	2311	0	0	2311
7	607770	1	2082	0	0	2082
8	607771	1	741	0	0	741
9	607773	1	1410	0	0	1410
10	607943	1	1029	0	0	1029
11	607948	1	2056	0	0	2056
12	607965	1	1832	0	0	1832
13	607967	1	2090	0	0	2090
14	625591	1	2937	0	0	2937
15	625592	1	552	0	0	552
16	625789	1	5586	0	0	5586
17	625792	1	3544	0	0	3544
18	625794	1	1997	0	0	1997
<b>Column Totals</b>		40,188	0	0	0	40,188

**RECEIVED**  
JAN 24 1997  
MINING LANDS BRANCH

**RECEIVED**  
JAN 24 1997  
MINING LANDS BRANCH

I, ROBIN PRICE, do hereby certify that the above work credits are eligible under subsection 7 (1) of the Assessment Work Regulation 6/96 for assignment to contiguous claims or for application to the claim where the work was done.

Signature of Recorded Holder or Agent Authorized in Writing: Robin Price - Placer Dome Canada Date: Dec 18/96

6. Instructions for cutting back credits that are not approved.

Some of the credits claimed in this declaration may be cut back. Please check (✓) in the boxes below to show how you wish to prioritize the deletion of credits:

- 1. Credits are to be cut back from the Bank first, followed by option 2 or 3 or 4 as indicated.
- 2. Credits are to be cut back starting with the claims listed last, working backwards; or
- 3. Credits are to be cut back equally over all claims listed in this declaration; or
- 4. Credits are to be cut back as prioritized on the attached appendix or as follows (describe):

**RECEIVED**  
JAN 24 1997  
MINING LANDS BRANCH

Note: If you have not indicated how your credits are to be deleted, credits will be cut back from the Bank first, followed by option number 2 if necessary.

For Office Use Only

Received Stamp  Thunder Bay Mining Division  <b>DEC 20 1996</b>	Deemed Approved Date <u>MARCH 20, 1997</u>	Date Notification Sent
	Date Approved	Total Value of Credit Approved
	Approved for Recording by Mining Recorder (Signature) <u>M. S. (S)</u>	



Statement of Costs  
for Assessment Credit

État des coûts aux fins  
du crédit d'évaluation

Mining Act/Loi sur les mines

Transaction No /N° de transaction

W9640-620

**B.17010**

Personal information collected on this form is obtained under the authority of the Mining Act. This information will be used to maintain a record and ongoing status of the mining claim(s). Questions about this collection should be directed to the Provincial Manager, Minings Lands, Ministry of Northern Development and Mines, 4th Floor, 159 Cedar Street, Sudbury, Ontario P3E 6A5, telephone (705) 670-7264.

Les renseignements personnels contenus dans la présente formule sont recueillis en vertu de la Loi sur les mines et serviront à tenir à jour un registre des concessions minières. Adresser toute question sur la collecte de ces renseignements au chef provincial des terrains miniers, ministère du Développement du Nord et des Mines, 159, rue Cedar, 4<sup>e</sup> étage, Sudbury (Ontario) P3E 6A5, téléphone (705) 670-7264.

1. Direct Costs/Coûts directs

Type	Description	Amount Montant	Totals Total global
Wages Salaires	Labour Main-d'oeuvre	2180	
	Field Supervision Supervision sur le terrain		2180
Contractor's and Consultant's Fees Droits de l'entrepreneur et de l'expert- consell	Type Accurassay		
	Laboratories	38,008	
			38,008
Supplies Used Fournitures utilisées	Type		
			-
Equipment Rental Location de matériel	Type		
			-
<b>Total Direct Costs Total des coûts directs</b>			<b>40,188</b>

2. Indirect Costs/Coûts indirects

Note: When claiming Rehabilitation work Indirect costs are not allowable as assessment work.  
Pour le remboursement des travaux de réhabilitation, les coûts indirects ne sont pas admissibles en tant que travaux d'évaluation.

Type	Description	Amount Montant	Totals Total global
Transportation Transport	Type		
	Thunder Bay Mining Division		
	DEC 20 1996 RECEIVED		-
Food and Lodging Nourriture et hébergement			
Mobilization and Demobilization Mobilisation et démobilisation			
	JAN 24 1997- RECEIVED		
Sub Total of Indirect Costs Total partiel des coûts indirects			8037
Amount Allowable (not greater than 20% of Direct Costs) Montant admissible (n'excédant pas 20 % des coûts directs)			8037
Total Value of Assessment Credit (Total of Direct and Allowable indirect costs)			40,188
Valeur totale du crédit d'évaluation (Total des coûts directs et Indirects admissibles)			40,188

Note: The recorded holder will be required to verify expenditures claimed in this statement of costs within 30 days of a request for verification. If verification is not made, the Minister may reject for assessment work all or part of the assessment work submitted.

Note : Le titulaire enregistré sera tenu de vérifier les dépenses demandées dans le présent état des coûts dans les 30 jours suivant une demande à cet effet. Si la vérification n'est pas effectuée, le ministre peut rejeter tout ou une partie des travaux d'évaluation présentés.

Filing Discounts

- Work filed within two years of completion is claimed at 100% of the above Total Value of Assessment Credit.
- Work filed three, four or five years after completion is claimed at 50% of the above Total Value of Assessment Credit. See calculations below:

Total Value of Assessment Credit	Total Assessment Claimed
	x 0.50 =

Remises pour dépôt

- Les travaux déposés dans les deux ans suivant leur achèvement sont remboursés à 100 % de la valeur totale susmentionnée du crédit d'évaluation.
- Les travaux déposés trois, quatre ou cinq ans après leur achèvement sont remboursés à 50 % de la valeur totale du crédit d'évaluation susmentionné. Voir les calculs ci-dessous.

Valeur totale du crédit d'évaluation	Evaluation totale demandée
	x 0.50

Certification Verifying Statement of Costs

I hereby certify:  
that the amounts shown are as accurate as possible and these costs were incurred while conducting assessment work on the lands shown on the accompanying Report of Work form.

I, SENIOR GEOLOGIST I am authorized  
(Recorded Holder, Agent, Position in Company)

to make this certification

Attestation de l'état des coûts

J'atteste par la présente :  
que les montants indiqués sont le plus exact possible et que ces dépenses ont été engagées pour effectuer les travaux d'évaluation sur les terrains indiqués dans la formule de rapport de travail ci-joint.

Et qu'à titre de \_\_\_\_\_ je suis autorisé  
(titulaire enregistré, représentant, poste occupé dans la compagnie)

à faire cette attestation.

Signature [Signature] Date Dec 18/96

March 5, 1997

Geoscience Assessment Office  
933 Ramsey Lake Road  
6th Floor  
Sudbury, Ontario  
P3E 6B5

Michael Weirmeir  
Mining Recorder  
435 James Street South  
Suite B003  
Thunder Bay, ON  
P7E 6E3

Telephone: (705) 670-5853  
Fax: (705) 670-5863

Dear Sir or Madam:

Submission Number: 2.17010

**Status**

**Subject: Transaction Number(s):** W9640.00620    Approval

---

We have reviewed your Assessment Work submission with the above noted Transaction Number(s). The attached summary page(s) indicate the results of the review. WE RECOMMEND YOU READ THIS SUMMARY FOR THE DETAILS PERTAINING TO YOUR ASSESSMENT WORK.

If the status for a transaction is a 45 Day Notice, the summary will outline the reasons for the notice, and any steps you can take to remedy deficiencies. The 90-day deemed approval provision, subsection 6(7) of the Assessment Work Regulation, will no longer be in effect for assessment work which has received a 45 Day Notice.

Please note any revisions must be submitted in DUPLICATE to the Geoscience Assessment Office, by the response date on the summary.

NOTE: This correspondence may affect the status of your mining lands. Please contact the Mining Recorder to determine the available options and the status of your claims.

If you have any questions regarding this correspondence, please contact Steve Beneteau by e-mail at [beneteau\\_s@torv05.ndm.gov.on.ca](mailto:beneteau_s@torv05.ndm.gov.on.ca) or by telephone at (705) 670-5855.

Yours sincerely,



ORIGINAL SIGNED BY  
Ron C. Gashinski  
Senior Manager, Mining Lands Section  
Mines and Minerals Division

## Work Report Assessment Results

---

**Submission Number:** 2.17010

**Date Correspondence Sent:** March 05, 1997

**Assessor:** Steve Beneteau

---

<b>Transaction Number</b>	<b>First Claim Number</b>	<b>Township(s) / Area(s)</b>	<b>Status</b>	<b>Approval Date</b>
W9640.00620	607748	BROTHERS	Approval	February 27, 1997

**Section:**

17 Assays ASSAY

**Correspondence to:**

Mining Recorder  
Thunder Bay, ON

Resident Geologist  
Thunder Bay, ON

Assessment Files Library  
Sudbury, ON

**Recorded Holder(s) and/or Agent(s):**

Paul Burchell  
TIMMINS, ONTARIO

LAC EXPLORATION INC.  
Pressiac, Quebec

**REFERENCES**

**AREAS WITHDRAWN FROM DISPOSITION**

- M.R.O. - MINING RIGHTS ONLY
- S.R.O. - SURFACE RIGHTS ONLY
- M+S. - MINING AND SURFACE RIGHTS

Description Order No. Date Disposition File

WABIKOBA LAKE G-620

WHITE LAKE (S.P.T.)  
G-623

BOMBY TWP. G-3173

LABERGE TWP. G-3174

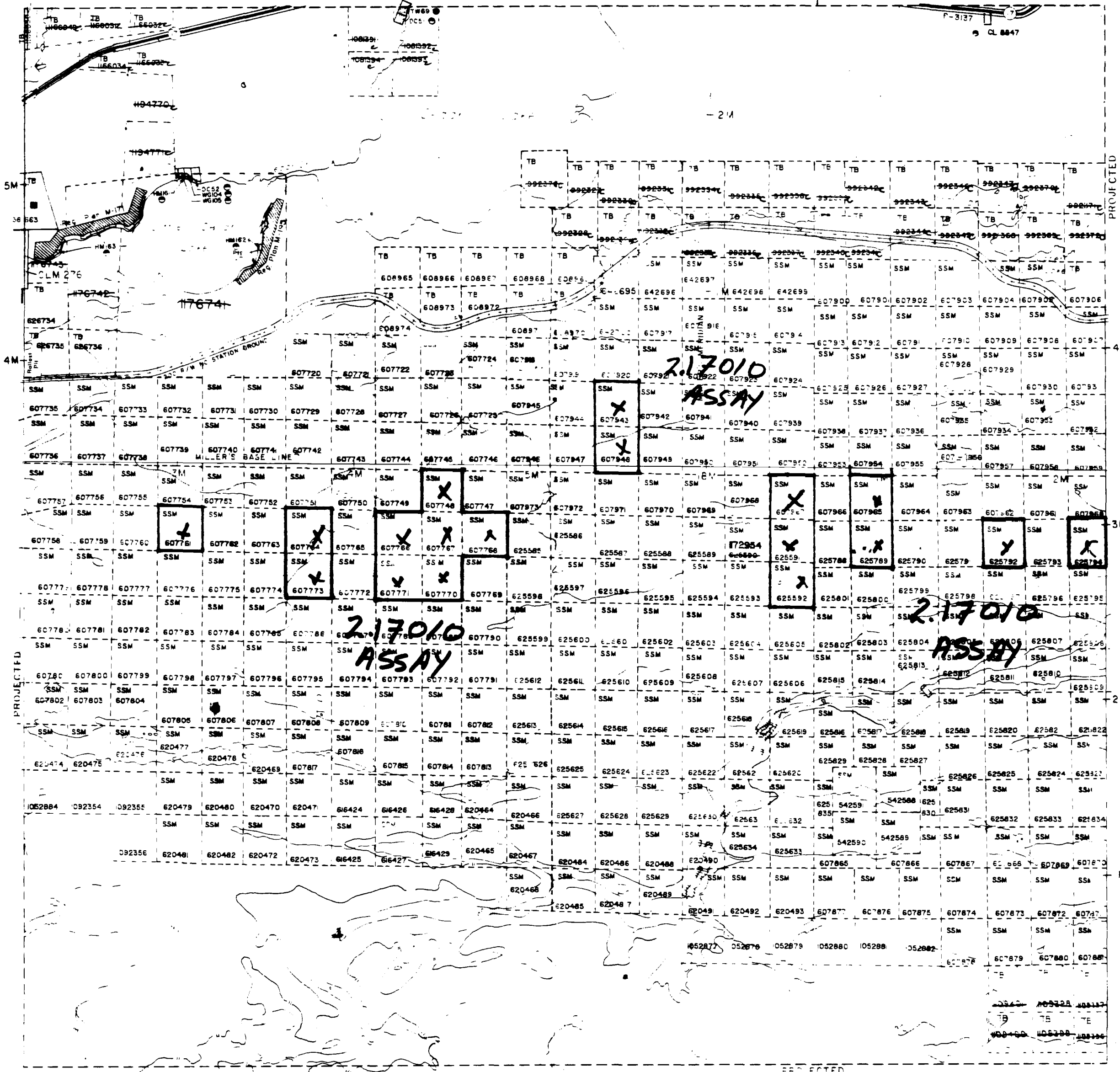

HERRICK LAKE - 3768

**LEGEND**

- HIGHWAY AND ROUTE No.
- OTHER ROADS
- TRAILS
- SURVEYED LINES:
  - TOWNSHIPS, BASE LINES, ETC.
  - LOTS, MINING CLAIMS, PARCELS, ETC.
- UNSURVEYED LINES:
  - LOT LINES
  - PARCEL BOUNDARY
  - MINING CLAIMS ETC.
- RAILWAY AND RIGHT OF WAY
- UTILITY LINES
- NON-PERENNIAL STREAM
- FLOODING OR FLOODING RIGHTS
- SUBDIVISION OR COMPOSITE PLAN
- RESERVATIONS
- ORIGINAL SHORELINE
- MARSH OR MUSKEG
- MINES
- TRAVERSE MONUMENT

**DISPOSITION OF CROWN LANDS**

TYPE OF DOCUMENT	SYMBOL
PATENT SURFACE & MINING RIGHTS	
SURFACE RIGHTS ONLY	
MINING RIGHTS ONLY	
LEASE SURFACE & MINING RIGHTS	
SURFACE RIGHTS ONLY	
MINING RIGHTS ONLY	
LICENCE OF OCCUPATION	
ORDER-IN-COUNCIL	
RESERVATION	
CANCELLED	
SAND & GRAVEL	
LAND USE PERMITS FOR COMMERCIAL TOURISM/OUTPOST CAMPING	

**2.17010**

SCALE: 1 INCH = 40 CHAINS

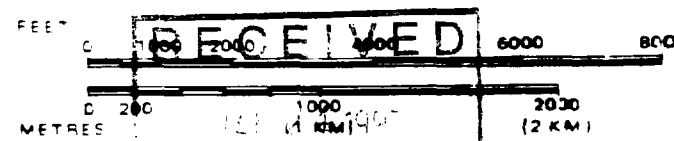

TOWNSHIP LANDS BRANCH

**BROTHERS**

M.N.R. ADMINISTRATIVE DISTRICT  
TERRACE BAY / WANA  
MINING DIVISION  
SAULT STE. MARIE / THUNDER BAY  
LAND TITLES / REGISTRY DIVISION  
THUNDER BAY



42012NE0302 17010 BROTHERS

200

01 AUGUST, 1984

Number

7.2.1984

**G-3172**

FLOODING RIGHTS ON THE WHITE R. GRANTED TO ONTARIO HYDRO TO CONTOUR ELEVATION 1080. FILE: 13986 (SOWN THIS)

THE INFORMATION THAT APPEARS ON THIS MAP HAS BEEN COMPILED FROM VARIOUS SOURCES. ACCURACY IS NOT GUARANTEED. THOSE WISHING TO STAKE MINING CLAIMS SHOULD CONSULT WITH THE MINING RECORDER, MINISTRY OF NORTHERN DEVELOPMENT AND MINES, FOR ADDITIONAL INFORMATION ON THE STATUS OF THE LANDS SHOWN HEREON.

400m Elev  
300m Elev  
200m Elev  
100m Elev

RESISTIVITY

RESISTIVITY

RESISTIVITY

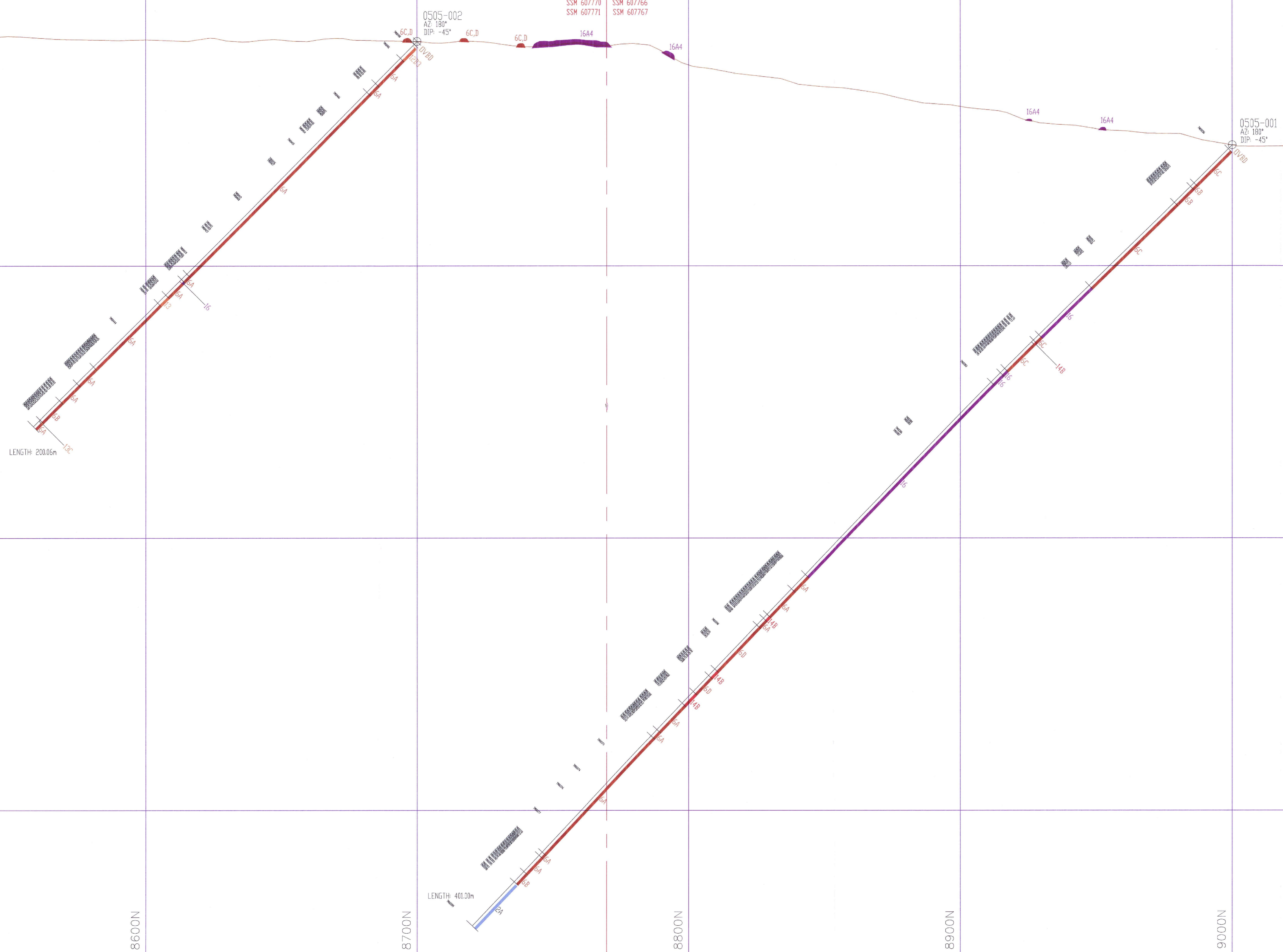

LEGEND

- 17 VEINS
  - 17A Young Vein (Late - post deformation)
  - 17B Quartz Vein
  - 17C Magnetite Vein
  - 17D Carbonate Vein
  - 17E Quartz-Carbonate Vein
  - 17F Magnetite-Carbonate Vein
  - 17G Quartz-Feldspar-Carbonate Vein
  - 17H Old Vein (Early - pre deformation)
  - 17I Quartz Vein
  - 17J Magnetite Vein
  - 17K Quartz-Feldspar Vein
  - 17L Quartz-Carbonate Vein
  - 17M Quartz-Feldspar-Carbonate Vein
  - 17N Magnetite-Carbonate Vein
  - 17O Quartz-Feldspar-Carbonate Vein
- 16 DYKES
  - 16A Young (Late) Dykes
  - 16B Magnetite Dyke
  - 16C Feldspar Dyke
  - 16D Magnetite-Carbonate Dyke
  - 16E Magnetite-Carbonate Dyke (Old)
  - 16F Old (Early) Dykes
  - 16G Magnetite Dyke
  - 16H Feldspar Dyke
  - 16I Magnetite Dyke
  - 16J Magnetite Dyke
- 15 LAMPROPHIRE
- 14 PORPHYRIC FELSIC INTRUSIVE (Dip = Low)
  - 14A Quartz-Feldspar Porphyry (QFP)
  - 14B Quartz-Feldspar Porphyry (QFP)
  - 14C Quartz-Feldspar Porphyry (QFP)
  - 14D Quartz-Feldspar Porphyry (QFP)
  - 14E Magnetite
- 13 PORPHYRIC FELSIC INTRUSIVE (Dip = Low)
  - 13A Quartz-Feldspar Porphyry (QFP)
  - 13B Quartz-Feldspar Porphyry (QFP)
  - 13C Quartz-Feldspar Porphyry (QFP)
  - 13D Quartz-Feldspar Porphyry (QFP)
  - 13E Quartz-Feldspar Porphyry (QFP)
  - 13F Quartz-Feldspar Porphyry (QFP)
  - 13G Quartz-Feldspar Porphyry (QFP)
  - 13H Quartz-Feldspar Porphyry (QFP)
  - 13I Quartz-Feldspar Porphyry (QFP)
  - 13J Quartz-Feldspar Porphyry (QFP)
  - 13K Quartz-Feldspar Porphyry (QFP)
  - 13L Quartz-Feldspar Porphyry (QFP)
  - 13M Quartz-Feldspar Porphyry (QFP)
  - 13N Quartz-Feldspar Porphyry (QFP)
  - 13O Quartz-Feldspar Porphyry (QFP)
  - 13P Quartz-Feldspar Porphyry (QFP)
  - 13Q Quartz-Feldspar Porphyry (QFP)
  - 13R Quartz-Feldspar Porphyry (QFP)
  - 13S Quartz-Feldspar Porphyry (QFP)
  - 13T Quartz-Feldspar Porphyry (QFP)
  - 13U Quartz-Feldspar Porphyry (QFP)
  - 13V Quartz-Feldspar Porphyry (QFP)
  - 13W Quartz-Feldspar Porphyry (QFP)
  - 13X Quartz-Feldspar Porphyry (QFP)
  - 13Y Quartz-Feldspar Porphyry (QFP)
  - 13Z Quartz-Feldspar Porphyry (QFP)
- 12 FELSIC TO INTERMEDIATE INTRUSIVES
  - 12A Young (Late) FELSIC TO INTERMEDIATE INTRUSIVES
  - 12B Quartz
  - 12C Quartz
  - 12D Quartz
  - 12E Quartz
  - 12F Quartz
  - 12G Quartz
  - 12H Quartz
  - 12I Quartz
  - 12J Quartz
  - 12K Quartz
  - 12L Quartz
  - 12M Quartz
  - 12N Quartz
  - 12O Quartz
  - 12P Quartz
  - 12Q Quartz
  - 12R Quartz
  - 12S Quartz
  - 12T Quartz
  - 12U Quartz
  - 12V Quartz
  - 12W Quartz
  - 12X Quartz
  - 12Y Quartz
  - 12Z Quartz
- 11 INTERMEDIATE TO MAFIC INTRUSIVES
  - 11A Young (Late) INTERMEDIATE TO MAFIC INTRUSIVES
  - 11B Quartz Dyke
  - 11C Quartz Dyke
  - 11D Quartz Dyke
  - 11E Quartz Dyke
  - 11F Quartz Dyke
  - 11G Quartz Dyke
  - 11H Quartz Dyke
  - 11I Quartz Dyke
  - 11J Quartz Dyke
  - 11K Quartz Dyke
  - 11L Quartz Dyke
  - 11M Quartz Dyke
  - 11N Quartz Dyke
  - 11O Quartz Dyke
  - 11P Quartz Dyke
  - 11Q Quartz Dyke
  - 11R Quartz Dyke
  - 11S Quartz Dyke
  - 11T Quartz Dyke
  - 11U Quartz Dyke
  - 11V Quartz Dyke
  - 11W Quartz Dyke
  - 11X Quartz Dyke
  - 11Y Quartz Dyke
  - 11Z Quartz Dyke
- 10 ULTRAMAFIC INTRUSIVES (undifferentiated)
  - 10A Young (Late) ULTRAMAFIC INTRUSIVES
  - 10B Quartz
  - 10C Quartz
  - 10D Quartz
  - 10E Quartz
  - 10F Quartz
  - 10G Quartz
  - 10H Quartz
  - 10I Quartz
  - 10J Quartz
  - 10K Quartz
  - 10L Quartz
  - 10M Quartz
  - 10N Quartz
  - 10O Quartz
  - 10P Quartz
  - 10Q Quartz
  - 10R Quartz
  - 10S Quartz
  - 10T Quartz
  - 10U Quartz
  - 10V Quartz
  - 10W Quartz
  - 10X Quartz
  - 10Y Quartz
  - 10Z Quartz
- 9 GNEISS ROCKS (Hudson Origin)
  - 9A Gneiss
  - 9B Gneiss
  - 9C Gneiss
  - 9D Gneiss
  - 9E Gneiss
  - 9F Gneiss
  - 9G Gneiss
  - 9H Gneiss
  - 9I Gneiss
  - 9J Gneiss
  - 9K Gneiss
  - 9L Gneiss
  - 9M Gneiss
  - 9N Gneiss
  - 9O Gneiss
  - 9P Gneiss
  - 9Q Gneiss
  - 9R Gneiss
  - 9S Gneiss
  - 9T Gneiss
  - 9U Gneiss
  - 9V Gneiss
  - 9W Gneiss
  - 9X Gneiss
  - 9Y Gneiss
  - 9Z Gneiss
- 8 CHEMICAL METASOMENTS (SHALITE)
- 7 IRON FORMATION
- 6 CLASTIC METASOMENTS
  - 6A Sandstone
  - 6B Argillite/Slate/Shale
  - 6C Conglomerate
  - 6D Conglomerate
  - 6E Conglomerate
  - 6F Limestone
  - 6G Dolomite
- 5 FELSIC TO INTERMEDIATE METAGNEISS (< 150 Mafic)
  - 5A FELSIC (unsubdivided)
  - 5A1 Magnetite Flow
  - 5A2 Magnetite Flow
  - 5B PYROCLASTIC (unsubdivided)
  - 5B1 Ash Fall < 2 mm
  - 5B2 Ash Fall 2 to 64 mm
  - 5B3 Lava Flow > 64 mm
  - 5B4 Lava Flow > 64 mm
  - 5B5 Volcaniclastic
- 4 INTERMEDIATE METAGNEISS (Dip to 150 Mafic)
  - 4A FELSIC (unsubdivided)
  - 4A1 Magnetite Flow
  - 4A2 Magnetite Flow
  - 4B PYROCLASTIC (unsubdivided)
  - 4B1 Ash Fall < 2 mm
  - 4B2 Ash Fall 2 to 64 mm
  - 4B3 Lava Flow > 64 mm
  - 4B4 Lava Flow > 64 mm
  - 4B5 Volcaniclastic
- 3 INTERMEDIATE TO MAFIC METAGNEISS (> 150 to 500 Mafic)
  - 3A FELSIC (unsubdivided)
  - 3A1 Magnetite Flow
  - 3A2 Magnetite Flow
  - 3A3 Amphibolite Flow
  - 3A4 Flow Breccia
  - 3B PYROCLASTIC (unsubdivided)
  - 3B1 Ash Fall < 2 mm
  - 3B2 Ash Fall 2 to 64 mm
  - 3B3 Lava Flow > 64 mm
  - 3B4 Lava Flow > 64 mm
  - 3B5 Volcaniclastic
- 2 MAFIC TO ULTRAMAFIC METAGNEISS
  - 2A Flow (unsubdivided)
  - 2A1 Magnetite Flow
  - 2A2 Amphibolite Flow
  - 2A3 Flow Breccia
- 1 ULTRAMAFIC METAGNEISS
  - 1A Flow (unsubdivided)
  - 1A1 Magnetite Flow
  - 1A2 Amphibolite Flow
  - 1A3 Flow Breccia
- 040 Overburden
- 050 Clastic
- 060 Fault
- 070 Body Core
- 080 Sample Number

RECEIVED  
JAN 24 1997  
MINING LANDS BRANCH

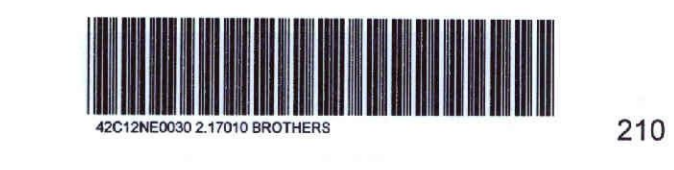

PLACER DOME CANADA LIMITED

PROJECT NO.  
**WHITE RIVER OPTION**  
**SECTION 212 EAST**  
**(LOOKING WEST)**

DATE: December 1996  
SCALE: 1 : 500

DRG BY: S. Basha  
NTS REF:

DWG NO.  
1 & 2

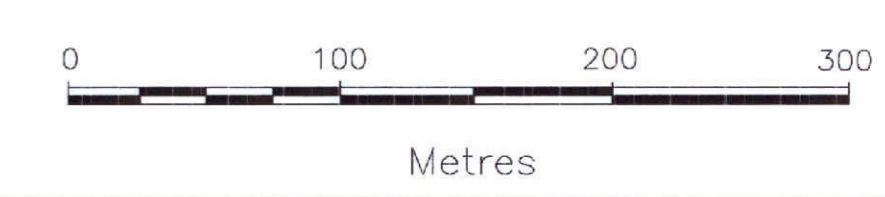







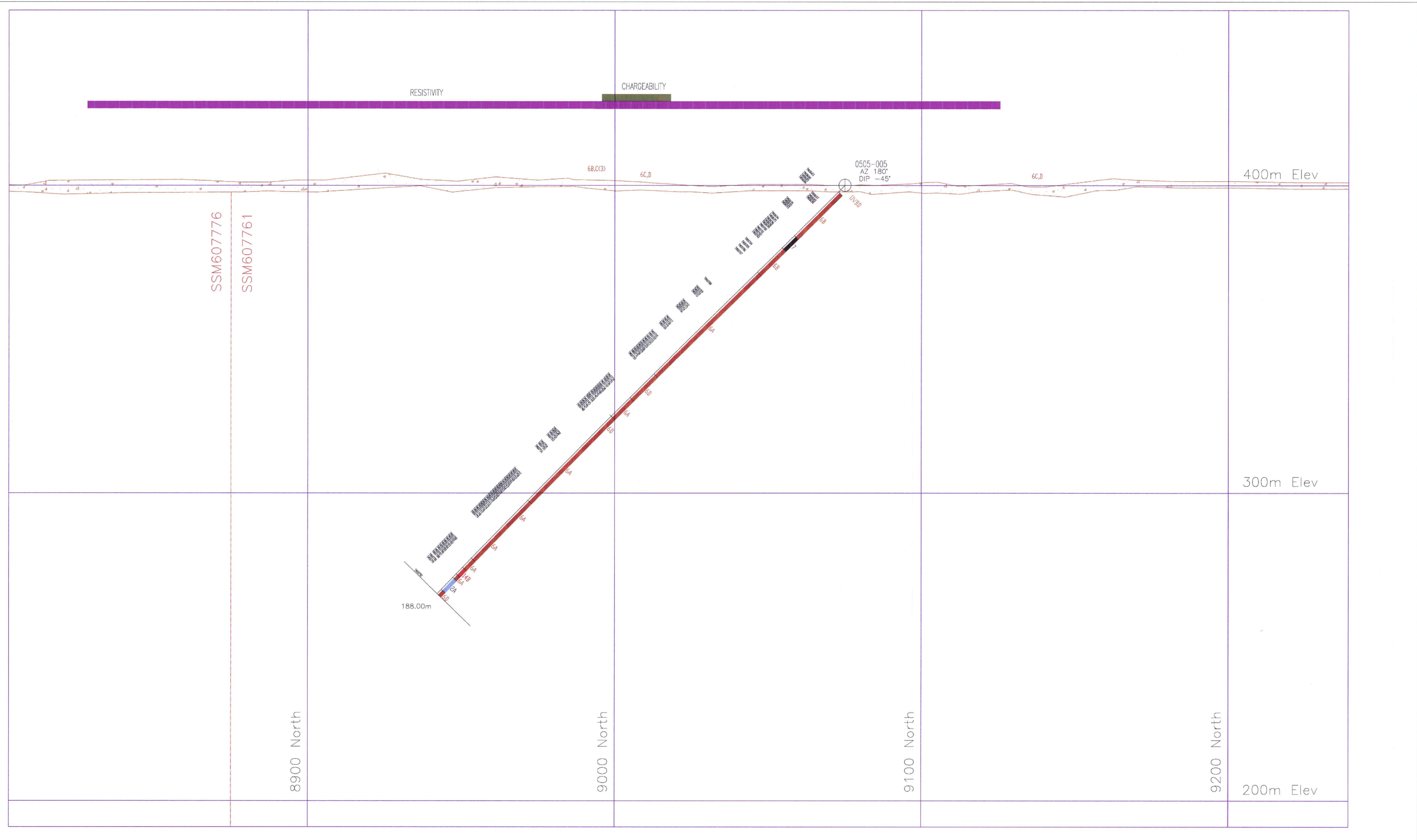

**LEGEND**

- LITHOLOGIES
- 17 VEINS
  - 17A YOUNG VEINS (Late - post deformation)
  - 17A1 Quartz Vein
  - 17A2 Quartz-Feldspar Vein
  - 17A3 Carbonate Vein
  - 17A4 Quartz-Carbonate Vein
  - 17A5 Feldspar-Carbonate Vein
  - 17A6 Quartz-Feldspar-Carbonate Vein
  - 17A7 Quartz-Feldspar-Carbonate Vein
  - 17B OLD VEINS (Early - pre-deformation)
  - 17B1 Quartz Vein
  - 17B2 Feldspar Vein
  - 17B3 Quartz-Feldspar Vein
  - 17B4 Carbonate Vein
  - 17B5 Quartz-Carbonate Vein
  - 17B6 Feldspar-Carbonate Vein
  - 17B7 Quartz-Feldspar-Carbonate Vein
- 16 DYKES
  - 16A YOUNG (Late) DYKES
  - 16A1 Amphibole Dyke
  - 16A2 Felsic Dyke
  - 16A3 Intermediate Dyke
  - 16A4 Mafic Dyke (incl. Diabase)
  - 16B OLD (Early) DYKES
  - 16B1 Pegmatite Dyke
  - 16B2 Felsic Dyke
  - 16B3 Intermediate Dyke
  - 16B4 Mafic Dyke
- 15 LAMPROPHYRE
- 14 PORPHYRY FELSIC INTRUSIVE (Young - Late)
  - 14A Quartz-Feldspar Porphyry (QFP)
  - 14B Feldspar Porphyry (FP)
  - 14C Quartz Porphyry (QP)
  - 14D Felsic Dyke
  - 14E Pegmatite
- 13 PORPHYRY FELSIC INTRUSIVE (Old - Early)
  - 13A Coarse Quartz-Feldspar Porphyry (QFP)
  - 13B Fine Quartz-Feldspar Porphyry (QFP)
  - 13C Coarse Quartz-Feldspar Porphyry (QFP)
  - 13D Fine Quartz-Feldspar Porphyry (QFP)
  - 13E Quartz Porphyry
- 12 FELSIC TO INTERMEDIATE INTRUSIVES
  - 12A YOUNG (Late) FELSIC TO INTERMEDIATE INTRUSIVES
  - 12A1 Anorthite
  - 12A2 Granite
  - 12A3 Granodiorite
  - 12A4 Diorite
  - 12A5 Quartz
  - 12A6 Syenite
  - 12A7 Monzonite
  - 12A8 Monzonite
  - 12B OLD (Early) FELSIC TO INTERMEDIATE INTRUSIVES
  - 12B1 Anorthite
  - 12B2 Granite
  - 12B3 Granodiorite
  - 12B4 Diorite
  - 12B5 Quartz
  - 12B6 Syenite
  - 12B7 Monzonite
  - 12B8 Monzonite
- 11 INTERMEDIATE TO MAFIC INTRUSIVES
  - 11A YOUNG (Late) INTERMEDIATE TO MAFIC INTRUSIVES
  - 11A1 Quartz Diorite
  - 11A2 Diorite
  - 11A3 Diabase
  - 11A4 Anorthosite
  - 11B OLD (Early) INTERMEDIATE TO MAFIC INTRUSIVES
  - 11B1 Quartz Diorite
  - 11B2 Diorite
  - 11B3 Diabase
  - 11B4 Anorthosite
- 10 ULTRAMAFIC INTRUSIVES (undifferentiated)
  - 10A YOUNG (Late) ULTRAMAFIC INTRUSIVES
  - 10A1 Pyroxenite
  - 10A2 Diabase
  - 10A3 Amphibolite
  - 10A4 Pyroxenite
  - 10B OLD (Early) ULTRAMAFIC INTRUSIVES
  - 10B1 Pyroxenite
  - 10B2 Diabase
  - 10B3 Amphibolite
  - 10B4 Pyroxenite
- 9 GNEISSIC ROCKS (Unknown Origin)
  - 9A Felsic
  - 9B Intermediate
  - 9C Mafic
- 8 CHEMICAL METASEDIMENTS (EXHAUSTE)
- 7 IRON FORMATION
- 6 CLASTIC METASEDIMENTS
  - 6A Sandstone
  - 6B Argillite/Siltstone
  - 6C Arkose
  - 6D Conglomerate
  - 6E Chert
  - 6F Limestone
  - 6G Dolomite
- 5 FELSIC TO INTERMEDIATE METAVOLCANICS (< 5% Mafic)
  - 5A FLOWS (Unsubdivided)
  - 5A1 Massive Flow
  - 5A2 Bonded Flows
  - 5B PYROCLASTICS (unsubdivided)
  - 5B1 Ash Tuff - < 2 mm
  - 5B2 Ash Tuff - 2 to 64 mm
  - 5B3 Pyroclastic Breccia - > 64 mm
  - 5B4 Crystal Tuff
  - 5B5 Volcaniclastic
- 4 INTERMEDIATE METAVOLCANICS (5% to 10% Mafic)
  - 4A FLOWS (Unsubdivided)
  - 4A1 Massive Flow
  - 4A2 Bonded Flow
  - 4B PYROCLASTICS (unsubdivided)
  - 4B1 Ash Tuff - < 2 mm
  - 4B2 Ash Tuff - 2 to 64 mm
  - 4B3 Pyroclastic Breccia - > 64 mm
  - 4B4 Crystal Tuff
  - 4B5 Volcaniclastic
- 3 ULTRAMAFIC TO MAFIC METAVOLCANICS (> 10% to 50% Mafic)
  - 3A FLOWS (Unsubdivided)
  - 3A1 Massive Flow
  - 3A2 Bonded Flow
  - 3A3 Amphibolite Flow
  - 3A4 Flow Breccia
  - 3B PYROCLASTICS (unsubdivided)
  - 3B1 Ash Tuff - < 2 mm
  - 3B2 Ash Tuff - 2 to 64 mm
  - 3B3 Pyroclastic Breccia - > 64 mm
  - 3B4 Crystal Tuff
  - 3B5 Volcaniclastic
- 2 MAFIC TO ULTRAMAFIC METAVOLCANICS
  - 2A Flow (Unsubdivided)
  - 2B Massive Flow
  - 2C Bonded Flow
  - 2D Amphibolite Flow
  - 2E Flow Breccia
- 1 ULTRAMAFIC METAVOLCANICS
  - 1A Flow (Unsubdivided)
  - 1B Massive Flow
  - 1C Bonded Flow
  - 1D Amphibolite Flow
  - 1E Flow Breccia
- DWB0 Overburden
- CSMG Coaling
- FALT Fault
- BLCK Blocky Core
- MS7545 Sample Number

RECEIVED  
MINING LANDS BRANCH

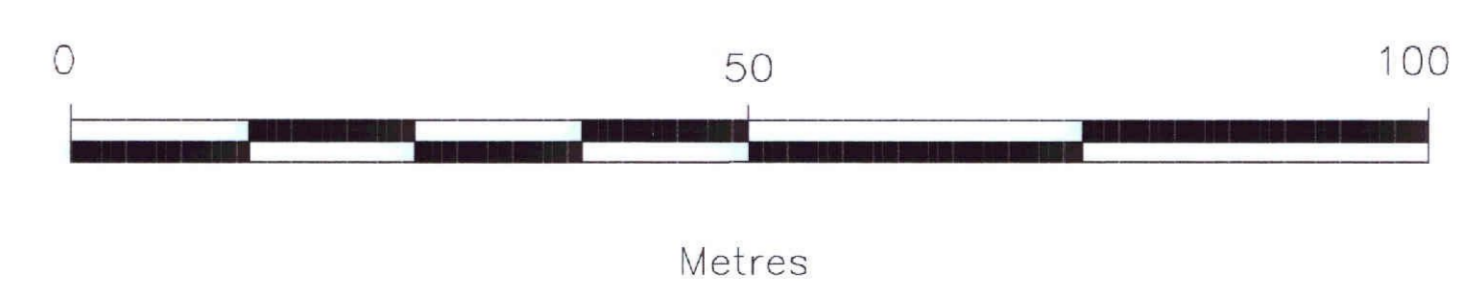

4012ME0002.17010 BROTHERS 240

**PLACER DOME CANADA LIMITED.**

PROJECT NO. 605

**WHITE RIVER OPTION  
SECTION 191 EAST  
(LOOKING WEST)**

DATE: DEC 1996 ORIG BY: S. R. BACH  
DRAWN BY: P. Adams DWG. NO. 5

SCALE: 1 : 500 NTS. REF.

RESISTIVITY

400m Elev

CHARGEABILITY

0505-006  
AZ: 180°  
DIP: -45°

300m Elev

200m Elev

100m Elev

700 NORTH

800 NORTH

900 NORTH

1000 NORTH

1100 NORTH

LENGTH: 443.00m

LEGEND

- 17 VEINS
  - 17A Young Vein (Late - post deformation)
  - 17A1 Quartz Vein
  - 17A2 Feldspar Vein
  - 17A3 Quartz-Feldspar Vein
  - 17A4 Calcite-Quartz Vein
  - 17A5 Feldspar-Carbonate Vein
  - 17A6 Quartz-Feldspar-Carbonate Vein
- 17B Old Vein (Early - pre-deformation)
  - 17B1 Quartz Vein
  - 17B2 Feldspar Vein
  - 17B3 Quartz-Feldspar Vein
  - 17B4 Calcite-Quartz Vein
  - 17B5 Quartz-Carbonate Vein
  - 17B6 Feldspar-Carbonate Vein
  - 17B7 Quartz-Feldspar-Carbonate Vein
- 18 DYKES
  - 18A Young (Late) DYKES
    - 18A1 Anorthite Dyke
    - 18A2 Felsic Dyke
    - 18A3 Intermediate Dyke
    - 18A4 Mafic Dyke (Old Debris)
  - 18B Old (Early) DYKES
    - 18B1 Pyroxene Dyke
    - 18B2 Felsic Dyke
    - 18B3 Intermediate Dyke
    - 18B4 Mafic Dyke
- 19 LAMPSONITE
- 14 PORPHYRY FELSIC INTRUSIVE (Flow - Late)
  - 14A Quartz-Feldspar Porphyry (QFP)
  - 14B Feldspar Porphyry (FP)
  - 14C Quartz Porphyry (QP)
  - 14D Anorthite
  - 14E Pyroxene
- 13 PORPHYRY FELSIC INTRUSIVE (Dk - Early)
  - 13A Coarse Quartz-Feldspar Porphyry (QFP)
  - 13B Coarse Quartz-Feldspar Porphyry (QFP)
  - 13C Coarse Quartz-Feldspar Porphyry (QFP)
  - 13D Coarse Quartz-Feldspar Porphyry (QFP)
  - 13E Quartz Porphyry
- 12 FELSIC TO INTERMEDIATE INTRUSIVES
  - 12A Young (Late) FELSIC TO INTERMEDIATE INTRUSIVES
    - 12A1 Anorthite
    - 12A2 Anorthite
    - 12A3 Anorthite
    - 12A4 Anorthite
    - 12A5 Anorthite
    - 12A6 Anorthite
    - 12A7 Anorthite
    - 12A8 Anorthite
  - 12B Old (Early) FELSIC TO INTERMEDIATE INTRUSIVES
    - 12B1 Anorthite
    - 12B2 Anorthite
    - 12B3 Anorthite
    - 12B4 Anorthite
    - 12B5 Anorthite
    - 12B6 Anorthite
    - 12B7 Anorthite
    - 12B8 Anorthite
- 11 INTERMEDIATE TO MAFIC INTRUSIVES
  - 11A Young (Late) INTERMEDIATE TO MAFIC INTRUSIVES
    - 11A1 Quartz
    - 11A2 Quartz
    - 11A3 Quartz
    - 11A4 Anorthite
  - 11B Old (Early) INTERMEDIATE TO MAFIC INTRUSIVES
    - 11B1 Quartz
    - 11B2 Quartz
    - 11B3 Quartz
    - 11B4 Anorthite
- 10 ULTRAMAFIC INTRUSIVES (Lampsonite)
  - 10A Young (Late) ULTRAMAFIC INTRUSIVES
    - 10A1 Anorthite
    - 10A2 Quartz
    - 10A3 Anorthite
    - 10A4 Anorthite
  - 10B Old (Early) ULTRAMAFIC INTRUSIVES
    - 10B1 Anorthite
    - 10B2 Quartz
    - 10B3 Anorthite
    - 10B4 Anorthite
- 9 GENETIC ROCKS (between dykes)
  - 9A Felsic
  - 9B Intermediate
  - 9C Mafic
- 8 CHEMICAL METASOMATISM (EXHAUST)
- 7 IRON FORMATION
- 6 CLASTIC METASOMATISM
  - 6A Schistosity
  - 6B Amphibolite/Chert
  - 6C Amphibolite
  - 6D Gneissite
  - 6E Gneissite
  - 6F Gneissite
  - 6G Limestone
  - 6H Quartzite
- 5 FELSIC TO INTERMEDIATE METAGLACIOLITES (< 500 MAFIC)
  - 5A FLOW (unsubdivided)
    - 5A1 Massive Flow
    - 5A2 Brecciated Flow
  - 5B PYROCLASTICS (unsubdivided)
    - 5B1 Ash Fall - < 2 mm
    - 5B2 Light Tuff - 2 to 64 mm
    - 5B3 Pyroclastic Breccia - > 64 mm
    - 5B4 Crystal Tuff
    - 5B5 Volcanoclastic
- 4 INTERMEDIATE METAGLACIOLITES (500 to 1500 MAFIC)
  - 4A FLOW (unsubdivided)
    - 4A1 Massive Flow
    - 4A2 Brecciated Flow
  - 4B PYROCLASTICS (unsubdivided)
    - 4B1 Ash Fall - < 2 mm
    - 4B2 Light Tuff - 2 to 64 mm
    - 4B3 Pyroclastic Breccia - > 64 mm
    - 4B4 Crystal Tuff
    - 4B5 Volcanoclastic
- 3 INTERMEDIATE TO MAFIC METAGLACIOLITES (> 1500 to 5000 MAFIC)
  - 3A FLOW (unsubdivided)
    - 3A1 Massive Flow
    - 3A2 Brecciated Flow
    - 3A3 Amphibolite Flow
    - 3A4 Flow Breccia
  - 3B PYROCLASTICS (unsubdivided)
    - 3B1 Ash Fall - < 2 mm
    - 3B2 Light Tuff - 2 to 64 mm
    - 3B3 Pyroclastic Breccia - > 64 mm
    - 3B4 Crystal Tuff
    - 3B5 Volcanoclastic
- 2 MAFIC TO ULTRAMAFIC METAGLACIOLITES
  - 2A FLOW (unsubdivided)
    - 2A1 Massive Flow
    - 2A2 Brecciated Flow
    - 2A3 Amphibolite Flow
    - 2A4 Flow Breccia
  - 2B PYROCLASTICS (unsubdivided)
    - 2B1 Ash Fall - < 2 mm
    - 2B2 Light Tuff - 2 to 64 mm
    - 2B3 Pyroclastic Breccia - > 64 mm
    - 2B4 Crystal Tuff
    - 2B5 Volcanoclastic
- 1 ULTRAMAFIC METAGLACIOLITES
  - 1A FLOW (unsubdivided)
    - 1A1 Massive Flow
    - 1A2 Brecciated Flow
    - 1A3 Amphibolite Flow
    - 1A4 Flow Breccia
  - 1B PYROCLASTICS (unsubdivided)
    - 1B1 Ash Fall - < 2 mm
    - 1B2 Light Tuff - 2 to 64 mm
    - 1B3 Pyroclastic Breccia - > 64 mm
    - 1B4 Crystal Tuff
    - 1B5 Volcanoclastic
- 080 Overburden
- 0850 Coating
- FALT Fault
- BLOCK Blocky Core
- TM54528 Sample Number

2.17010  
 RECEIVED  
 JAN 24 1997  
 MINING LANDS BRANCH

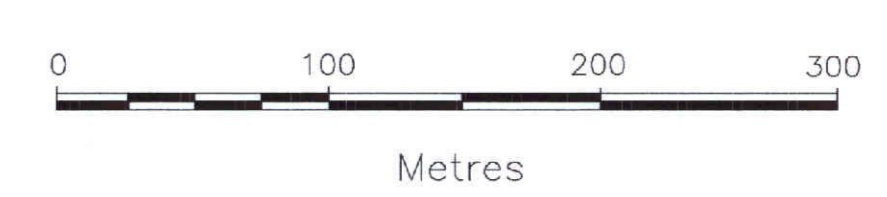

**PLACER DOME CANADA LIMITED.**

PROJECT NO.  
**WHITE RIVER OPTION**  
**SECTION 231 EAST**  
**(LOOKING WEST)**

DATE: December 1996    DRG. BY: S. Bock    DWG. NO. 6  
 SCALE: 1 : 500    ATTS. REF.    KTS. REF.

© VACADWGS\S05\SECTIONS\WRSEC231.DWG

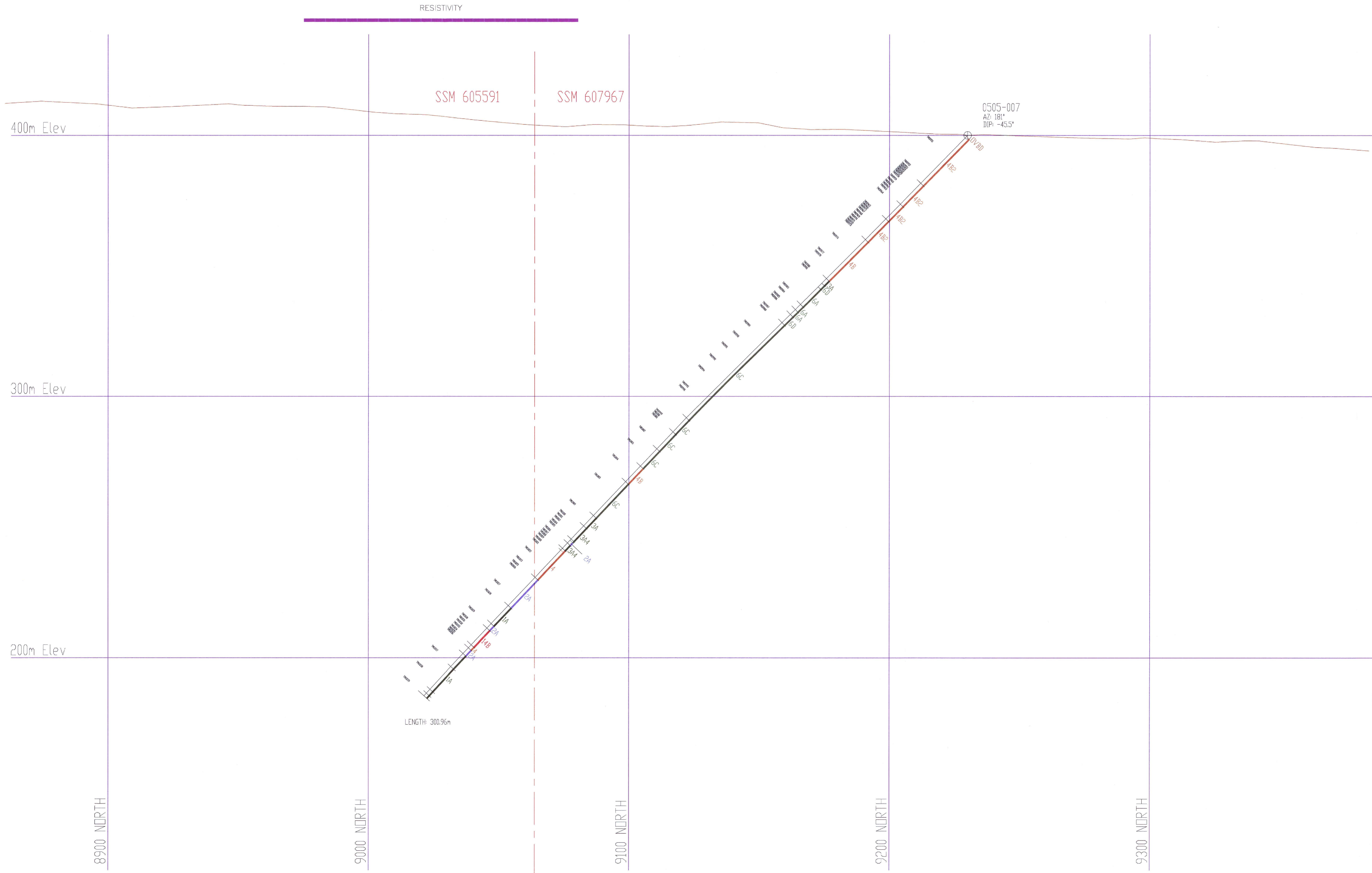

- LEGEND**
- LITHOLOGIES**
- 17 VENS**
- 17A Young Vens (late - post deformation)
  - 17B Quartz Vens
  - 17C Feldspar Vens
  - 17D Quartz-Feldspar Vens
  - 17E Carbonate-Matrix Vens
  - 17F Feldspar-Carbonate Vens
  - 17G Quartz-Feldspar-Carbonate Vens
- 17B OLD VENS (Early - pre-deformation)**
- 17B1 Quartz Vens
  - 17B2 Feldspar Vens
  - 17B3 Quartz-Feldspar Vens
  - 17B4 Carbonate Vens
  - 17B5 Quartz-Carbonate Vens
  - 17B6 Feldspar-Carbonate Vens
  - 17B7 Quartz-Feldspar-Carbonate Vens
- 16 DYKES**
- 16A Young (Late) DYKES
  - 16B Pyroxene Dyke
  - 16C Felsic Dyke
  - 16D Magnetite Dyke
  - 16E Magnetite (Old Dykes)
- 16B OLD (Early) DYKES**
- 16B1 Pyroxene Dyke
  - 16B2 Felsic Dyke
  - 16B3 Magnetite Dyke
  - 16B4 Magnetite Dyke
- 15 LAMPHONYRE**
- 14 PORPHYRIC FELSIC INTRUSIVE (Flow - Lava)**
- 14A Quartz-Feldspar Porphyry (QFP)
  - 14B Feldspar Porphyry (FP)
  - 14C Quartz Porphyry (QP)
  - 14D Pegmatite
- 13 PORPHYRIC FELSIC INTRUSIVE (OH - Flow)**
- 13A Coarse Quartz-Feldspar Porphyry (QFP)
  - 13B Coarse Quartz-Feldspar Porphyry (QFP)
  - 13C Finest Feldspar Porphyry (FFP)
  - 13D Quartz Porphyry (QP)
  - 13E Quartz Porphyry
- 12 FELSIC TO INTERMEDIATE INTRUSIVES**
- 12A Young (Early) FELSIC TO INTERMEDIATE INTRUSIVES
  - 12B Anorthite
  - 12C Quartz
  - 12D Quartzite
  - 12E Quartzite
  - 12F Quartzite
  - 12G Quartzite
  - 12H Quartzite
  - 12I Quartzite
  - 12J Quartzite
  - 12K Quartzite
  - 12L Quartzite
  - 12M Quartzite
  - 12N Quartzite
  - 12O Quartzite
  - 12P Quartzite
  - 12Q Quartzite
  - 12R Quartzite
  - 12S Quartzite
  - 12T Quartzite
  - 12U Quartzite
  - 12V Quartzite
  - 12W Quartzite
  - 12X Quartzite
  - 12Y Quartzite
  - 12Z Quartzite
- 12B OLD (Early) FELSIC TO INTERMEDIATE INTRUSIVES**
- 12B1 Anorthite
  - 12B2 Quartz
  - 12B3 Quartzite
  - 12B4 Quartzite
  - 12B5 Quartzite
  - 12B6 Quartzite
  - 12B7 Quartzite
  - 12B8 Quartzite
  - 12B9 Quartzite
  - 12B10 Quartzite
  - 12B11 Quartzite
  - 12B12 Quartzite
  - 12B13 Quartzite
  - 12B14 Quartzite
  - 12B15 Quartzite
  - 12B16 Quartzite
  - 12B17 Quartzite
  - 12B18 Quartzite
  - 12B19 Quartzite
  - 12B20 Quartzite
- 11 INTERMEDIATE TO MAFIC INTRUSIVES**
- 11A Young (Late) INTERMEDIATE TO MAFIC INTRUSIVES
  - 11B Quartzite
  - 11C Quartzite
  - 11D Quartzite
  - 11E Quartzite
- 11B OLD (Early) INTERMEDIATE TO MAFIC INTRUSIVES**
- 11B1 Quartzite
  - 11B2 Quartzite
  - 11B3 Quartzite
  - 11B4 Quartzite
- 10 ULTRAMAFIC INTRUSIVES (and/or breccias)**
- 10A Young (Late) ULTRAMAFIC INTRUSIVES
  - 10B Pyroxene
  - 10C Quartz
  - 10D Pyroxenite
- 10B OLD (Early) ULTRAMAFIC INTRUSIVES**
- 10B1 Pyroxene
  - 10B2 Quartz
  - 10B3 Pyroxenite
  - 10B4 Pyroxenite
- 9 GENESIC ROCKS (Unknown Origin)**
- 9A Talc
  - 9B Magnetite
  - 9C Mafic
- 8 CHEMICAL METASOMATISM (ENALITE)**
- 7 IRON FORMATION**
- 6 CLASTIC METASOMATISM**
- 6A Sandstone
  - 6B Argillaceous Sandstone
  - 6C Argillaceous
  - 6D Conglomerate
  - 6E Sandstone
  - 6F Limestone
  - 6G Dolomite
- 5 FELSIC TO INTERMEDIATE METAGEOLOGICS (< 100 m thick)**
- 5A FELSIC (unsubdivided)
  - 5A1 Massive Flow
  - 5A2 Banded Flow
- 5B PYROCLASTICS (unsubdivided)**
- 5B1 Ash Fall - < 2 mm
  - 5B2 Lava Fall - 2 to 64 mm
  - 5B3 Pyroclastic Breccia - > 64 mm
  - 5B4 Crystal Fall
  - 5B5 Volcaniclastic
- 4 INTERMEDIATE METAGEOLOGICS (100 to 120 m thick)**
- 4A FELSIC (unsubdivided)
  - 4A1 Massive Flow
  - 4A2 Banded Flow
- 4B PYROCLASTICS (unsubdivided)**
- 4B1 Ash Fall - < 2 mm
  - 4B2 Lava Fall - 2 to 64 mm
  - 4B3 Pyroclastic Breccia - > 64 mm
  - 4B4 Crystal Fall
  - 4B5 Volcaniclastic
- 3 INTERMEDIATE TO MAFIC METAGEOLOGICS (> 120 to 300 m thick)**
- 3A FELSIC (unsubdivided)
  - 3A1 Massive Flow
  - 3A2 Banded Flow
  - 3A3 Argillaceous Flow
  - 3A4 Flow Breccia
- 3B PYROCLASTICS (unsubdivided)**
- 3B1 Ash Fall - < 2 mm
  - 3B2 Lava Fall - 2 to 64 mm
  - 3B3 Pyroclastic Breccia - > 64 mm
  - 3B4 Crystal Fall
  - 3B5 Volcaniclastic
- 2 MAFIC TO ULTRAMAFIC METAGEOLOGICS**
- 2A Flow (unsubdivided)
  - 2B Massive Flow
  - 2C Argillaceous Flow
  - 2D Argillaceous Flow
  - 2E Flow Breccia
- 1 ULTRAMAFIC METAGEOLOGICS**
- 1A Flow (unsubdivided)
  - 1B Massive Flow
  - 1C Argillaceous Flow
  - 1D Argillaceous Flow
  - 1E Flow Breccia
- DND** Overburden  
**CSNG** Coag  
**FALT** Fault  
**BLCK** Blasty Core  
**TRKSTC** Sample Number

RECEIVED  
 JAN 24 1997  
 MINING LANDS BRANCH

2.17010



**PLACER DOME CANADA LIMITED.**

PROJECT NO.  
**WHITE RIVER OPTION**  
**SECTION 244 EAST**  
**(LOOKING WEST)**

DATE: December 1996    ORIG BY: S. Asch    DWG NO:  
 DRAWN BY: C. David    7

SCALE: 1 : 500    NTS REF:    © VACADOMGS/25/SECTIONS/WRSEC244.DWG

LEGEND

- LITHOLOGIES
- 17 VEINS
- 17A YOUNG VEINS (Late - post deformation)
- 17A1 Quartz Vein
- 17A2 Feldspar Vein
- 17A3 Quartz-Feldspar Vein
- 17A4 Carbonate Vein
- 17A5 Quartz-Carbonate Vein
- 17A6 Feldspar-Carbonate Vein
- 17A7 Quartz-Feldspar-Carbonate Vein
- 17B OLD VEINS (Early - pre-deformation)
- 17B1 Quartz Vein
- 17B2 Feldspar Vein
- 17B3 Quartz-Feldspar Vein
- 17B4 Carbonate Vein
- 17B5 Quartz-Carbonate Vein
- 17B6 Feldspar-Carbonate Vein
- 17B7 Quartz-Feldspar-Carbonate Vein
- 18 DYKES
- 18A YOUNG (Late) DYKES
- 18A1 Pegmatite Dyke
- 18A2 Felsic Dyke
- 18A3 Intermediate Dyke
- 18A4 Mafic Dyke (Gneiss)
- 18B OLD (Early) DYKES
- 18B1 Pegmatite Dyke
- 18B2 Felsic Dyke
- 18B3 Intermediate Dyke
- 18B4 Mafic Dyke
- 15 LAMPORPHYRE
- 14 PORPHYRITIC FELSIC INTRUSIVE (Young - Late)
- 14A Quartz-Feldspar Porphyry (QFP)
- 14B Feldspar Porphyry (FP)
- 14C Quartz Porphyry (QP)
- 14D Felsic Dyke
- 14E Pegmatite
- 13 PORPHYRITIC FELSIC INTRUSIVE (Old - Early)
- 13A Coarse Quartz-Feldspar Porphyry (QFP)
- 13B Fine Quartz-Feldspar Porphyry (QFP)
- 13C Crudest Quartz-Feldspar Porphyry (QFP)
- 13D "Popcorn" Feldspar Porphyry (FP)
- 13E Quartz Porphyry
- 12 FELSIC TO INTERMEDIATE INTRUSIVES
- 12A YOUNG (Late) FELSIC TO INTERMEDIATE INTRUSIVES
- 12A1 Alkali Granite
- 12A2 Granite
- 12A3 Granodiorite
- 12A4 Diorite
- 12A5 Alkali Syenite
- 12A6 Syenite
- 12A7 Monzonite
- 12A8 Monzodiorite
- 12B OLD (Early) FELSIC TO INTERMEDIATE INTRUSIVES
- 12B1 Alkali Granite
- 12B2 Granite
- 12B3 Granodiorite
- 12B4 Diorite
- 12B5 Alkali Granite
- 12B6 Syenite
- 12B7 Monzonite
- 12B8 Monzodiorite
- 11 INTERMEDIATE TO MAFIC INTRUSIVES
- 11A YOUNG (Late) INTERMEDIATE TO MAFIC INTRUSIVES
- 11A1 Quartz Diorite
- 11A2 Diorite
- 11A3 Gabbro
- 11A4 Anorthosite
- 11B OLD (Early) INTERMEDIATE TO MAFIC INTRUSIVES
- 11B1 Quartz Diorite
- 11B2 Diorite
- 11B3 Gabbro
- 11B4 Anorthosite
- 10 ULTRAMAFIC INTRUSIVES (Undifferentiated)
- 10A YOUNG (Late) ULTRAMAFIC INTRUSIVES
- 10A1 Harzburgite
- 10A2 Dunite
- 10A3 Hornblende
- 10A4 Pyroxenite
- 10B OLD (Early) ULTRAMAFIC INTRUSIVES
- 10B1 Harzburgite
- 10B2 Dunite
- 10B3 Hornblende
- 10B4 Pyroxenite
- 9 GNEISSIC ROCKS (Unknown Origin)
- 9A Felsic
- 9B Intermediate
- 9C Mafic
- 8 CHEMICAL METASEDIMENTS (EXHALITE)
- 7 IRON FORMATION
- 6 CLASTIC METASEDIMENTS
- 6A Sandstone
- 6B Argillite (Slate/Shaie)
- 6C Alcon
- 6D Chertyconite
- 6E Conglomerate
- 6F Chert
- 6G Limestone
- 6H Dolomite
- 5 FELSIC TO INTERMEDIATE METAVOLCANICS (< 5% Mafic)
- 5A FLOWS (unsubdivided)
- 5A1 Massive Flow
- 5A2 Banded Flows
- 5B PYROCLASTICS (unsubdivided)
- 5B1 Ash Tuff - < 2 mm
- 5B2 Lapilli Tuff - 2 to 64 mm
- 5B3 Pyroclastic Breccia - > 64 mm
- 5B4 Crystal Tuff
- 5B5 Volcanoclastic
- 4 INTERMEDIATE METAVOLCANICS (5% to 15% Mafic)
- 4A FLOWS (unsubdivided)
- 4A1 Massive Flow
- 4A2 Banded Flows
- 4B PYROCLASTICS (unsubdivided)
- 4B1 Ash Tuff - < 2 mm
- 4B2 Lapilli Tuff - 2 to 64 mm
- 4B3 Pyroclastic Breccia - > 64 mm
- 4B4 Crystal Tuff
- 4B5 Volcanoclastic
- 3 INTERMEDIATE TO MAFIC METAVOLCANICS (> 15% to 50% Mafic)
- 3A FLOWS (unsubdivided)
- 3A1 Massive Flows
- 3A2 Pillowed Flows
- 3A3 Amygdaloidal Flows
- 3A4 Flow Breccia
- 3B PYROCLASTICS (unsubdivided)
- 3B1 Ash Tuff - < 2 mm
- 3B2 Lapilli Tuff - 2 to 64 mm
- 3B3 Pyroclastic Breccia - > 64 mm
- 3B4 Crystal Tuff
- 3B5 Volcanoclastic
- MAFIC TO ULTRAMAFIC METAVOLCANICS
- 2A Flow (unsubdivided)
- 2B Massive Flow
- 2C Pillowed Flow
- 2D Amygdaloidal Flow
- 2E Flow Breccia
- 1 ULTRAMAFIC METAVOLCANICS
- 1A Flow (unsubdivided)
- 1B Massive Flow
- 1C Pillowed Flow
- 1D Amygdaloidal Flow
- 1E Flow Breccia
- DVBD Overburden
- CSNG Coating
- FALT Fault
- BLCK Blocky Core
- TMI0234 Sample Number

RECEIVED  
JAN 24 1997  
MINING LANDS BRANCH

2.17010

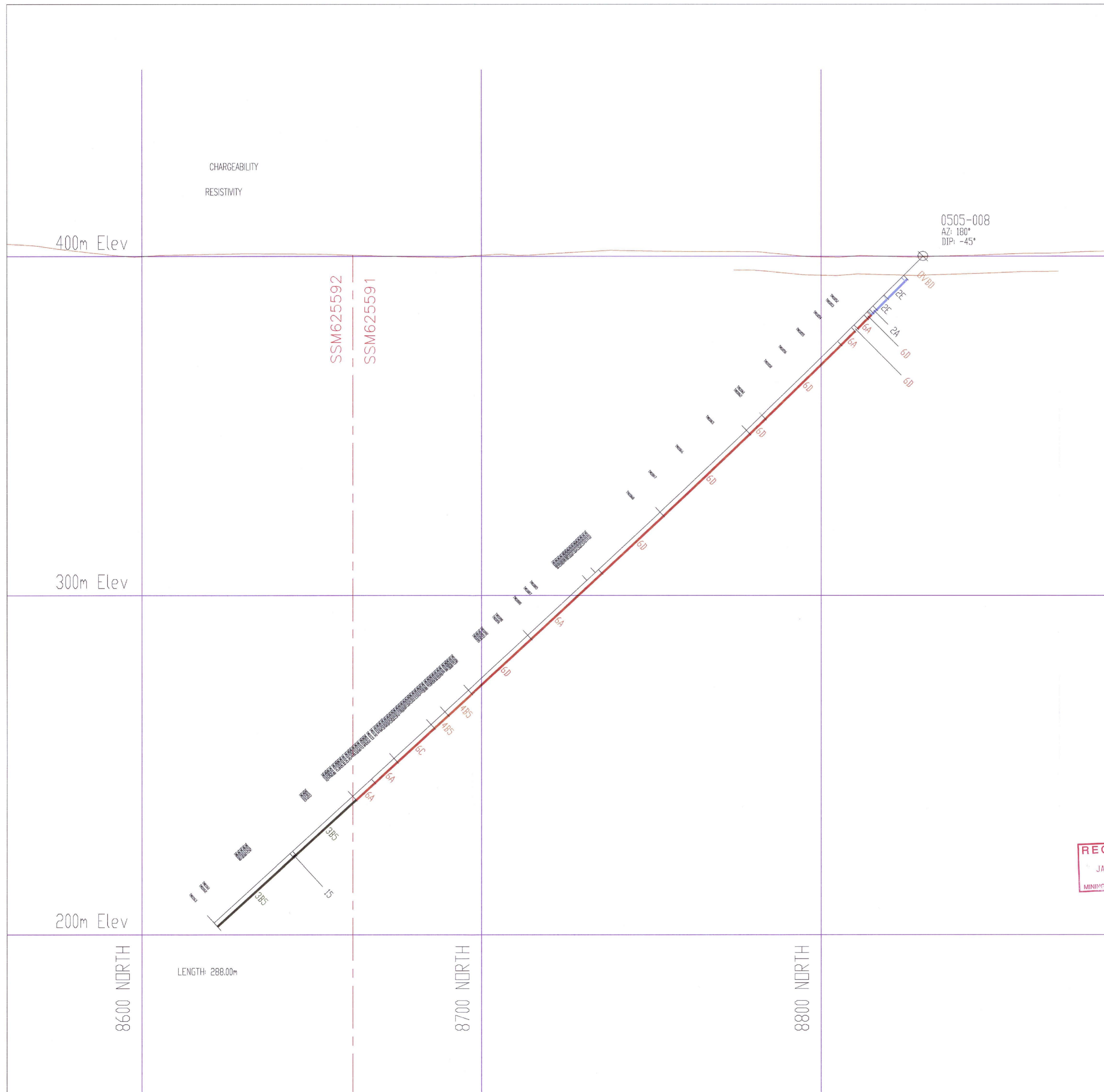

270

PLACER DOME CANADA LIMITED.

PROJECT NO.  
**WHITE RIVER OPTION**  
**SECTION 245 EAST**  
**(LOOKING WEST)**

DATE: December 1996 ORG BY: D. Falbot DWG. NO. 8  
SCALE: 1 : 500 NTS. REF. DRAWN BY: BCC

G:\ACADDWGS\505\SECTIONS\WRSEC245.DWG



400m Elev

300m Elev

200m Elev

100m Elev

0505-011

AZ: 180°  
DIP: -45°

SSM 625792

LEGEND

- LITHOLOGIES
- 17 VENS
    - 17A YOUNG VENS (Late - post deformation)
      - 17A1 Quartz Vein
      - 17A2 Feldspar Vein
      - 17A3 Quartz-Feldspar Vein
      - 17A4 Carbonate Vein
      - 17A5 Quartz-Carbonate Vein
      - 17A6 Feldspar-Carbonate Vein
      - 17A7 Quartz-Feldspar-Carbonate Vein
    - 17B OLD VENS (Early - pre-deformation)
      - 17B1 Quartz Vein
      - 17B2 Feldspar Vein
      - 17B3 Quartz-Feldspar Vein
      - 17B4 Carbonate Vein
      - 17B5 Quartz-Carbonate Vein
      - 17B6 Feldspar-Carbonate Vein
      - 17B7 Quartz-Feldspar-Carbonate Vein
  - 16 DYKES
    - 16A YOUNG (Late) DYKES
      - 16A1 Pegmatite Dyke
      - 16A2 Felsic Dyke
      - 16A3 Intermediate Dyke
      - 16A4 Mafic Dyke (incl. Basalts)
    - 16B OLD (Early) DYKES
      - 16B1 Pegmatite Dyke
      - 16B2 Felsic Dyke
      - 16B3 Intermediate Dyke
      - 16B4 Mafic Dyke
  - 15 LAMPROPHYRE
  - 14 PORPHYRYIC FELSIC INTRUSIVE (Young - Late)
    - 14A Quartz-Feldspar Porphyry (QFP)
    - 14B Feldspar Porphyry (FP)
    - 14C Quartz Porphyry (QP)
    - 14D Felsic Dyke
    - 14E Pegmatite
  - 13 PORPHYRYIC FELSIC INTRUSIVE (Old - Early)
    - 13A Coarse Quartz-Feldspar Porphyry (QFP)
    - 13B Fine Quartz-Feldspar Porphyry (QFP)
    - 13C Crudeled Quartz-Feldspar Porphyry (QFP)
    - 13D "Popcorn" Feldspar Porphyry (FP)
    - 13E Quartz Porphyry
  - 12 FELSIC TO INTERMEDIATE INTRUSIVES
    - 12A YOUNG (Late) FELSIC TO INTERMEDIATE INTRUSIVES
      - 12A1 Alkali Granite
      - 12A2 Granite
      - 12A3 Granodiorite
      - 12A4 Tonalite
      - 12A5 Alkali Syenite
      - 12A6 Syenite
      - 12A7 Monzonite
      - 12A8 Monzodiorite
    - 12B OLD (Early) FELSIC TO INTERMEDIATE INTRUSIVES
      - 12B1 Alkali Granite
      - 12B2 Granite
      - 12B3 Granodiorite
      - 12B4 Tonalite
      - 12B5 Alkali Granite
      - 12B6 Syenite
      - 12B7 Monzonite
      - 12B8 Monzodiorite
  - 11 INTERMEDIATE TO MAFIC INTRUSIVES
    - 11A YOUNG (Late) INTERMEDIATE TO MAFIC INTRUSIVES
      - 11A1 Quartz Diorite
      - 11A2 Diorite
      - 11A3 Gabbro
      - 11A4 Anorthosite
    - 11B OLD (Early) INTERMEDIATE TO MAFIC INTRUSIVES
      - 11B1 Quartz Diorite
      - 11B2 Diorite
      - 11B3 Gabbro
      - 11B4 Anorthosite
  - 10 ULTRAMAFIC INTRUSIVES (undifferentiated)
    - 10A YOUNG (Late) ULTRAMAFIC INTRUSIVES
      - 10A1 Peridotite
      - 10A2 Dunite
      - 10A3 Hornblendeite
      - 10A4 Pyroxenite
    - 10B OLD (Early) ULTRAMAFIC INTRUSIVES
      - 10B1 Peridotite
      - 10B2 Dunite
      - 10B3 Hornblendeite
      - 10B4 Pyroxenite
  - 9 GNEISSIC ROCKS (Unknown Origin)
    - 9A Felsic
    - 9B Intermediate
    - 9C Mafic
  - 8 CHEMICAL METASEDIMENTS (EXHALITE)
  - 7 IRON FORMATION
  - 6 CLASTIC METASEDIMENTS
    - 6A Sandstone
    - 6B Argillite/Siltite/Shale
    - 6C Arkose
    - 6D Greywacke
    - 6E Conglomerate
    - 6F Chert
    - 6G Limestone
    - 6H Dolomite
  - 5 FELSIC TO INTERMEDIATE METAVOLCANICS (< 5% Mafic)
    - 5A FLOWS (unsubdivided)
      - 5A1 Massive Flows
      - 5A2 Banded Flows
    - 5B PYROCLASTICS (unsubdivided)
      - 5B1 Ash Tuff - < 2 mm
      - 5B2 Lapilli Tuff - 2 to 64 mm
      - 5B3 Pyroclastic Breccia - > 64 mm
      - 5B4 Crystal Tuff
      - 5B5 Volcaniclastic
  - 4 INTERMEDIATE METAVOLCANICS (5% to 15% Mafic)
    - 4A FLOWS (unsubdivided)
      - 4A1 Massive Flow
      - 4A2 Banded Flows
    - 4B PYROCLASTICS (unsubdivided)
      - 4B1 Ash Tuff - < 2 mm
      - 4B2 Lapilli Tuff - 2 to 64 mm
      - 4B3 Pyroclastic Breccia - > 64 mm
      - 4B4 Crystal Tuff
      - 4B5 Volcaniclastic
  - 3 INTERMEDIATE TO MAFIC METAVOLCANICS (> 15% to 50% Mafic)
    - 3A FLOWS (unsubdivided)
      - 3A1 Massive Flow
      - 3A2 Pillowed Flow
      - 3A3 Amphibolitic Flows
      - 3A4 Flow Breccia
    - 3B PYROCLASTICS (unsubdivided)
      - 3B1 Ash Tuff - < 2 mm
      - 3B2 Lapilli Tuff - 2 to 64 mm
      - 3B3 Pyroclastic Breccia - > 64 mm
      - 3B4 Crystal Tuff
      - 3B5 Volcaniclastic
  - 2 MAFIC TO ULTRAMAFIC METAVOLCANICS
    - 2A Flow (unsubdivided)
    - 2B Massive Flow
    - 2C Pillowed Flow
    - 2D Amphibolitic Flow
    - 2E Flow Breccia
  - 1 ULTRAMAFIC METAVOLCANICS
    - 1A Flow (unsubdivided)
    - 1B Massive Flow
    - 1C Pillowed Flow
    - 1D Amphibolitic Flow
    - 1E Flow Breccia

2.17010 RECEIVED  
 JAN 4 1997  
 MINING LANDS BRANCH  
 SSM 625792



290

PLACER DOME CANADA LIMITED.

PROJECT NO.  
 WHITE RIVER OPTION  
 SECTION 264 EAST  
 (LOOKING WEST)

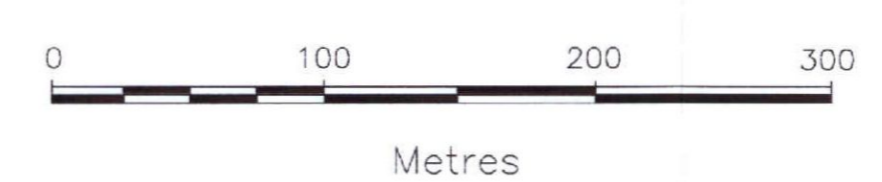

DATE: December 1996    ORIG BY: D. Talbot    DWS NO.  
 SCALE: 1 : 500    NTS REF.    DRAWN BY: CBG    11



RESISTIVITY (BURIED 75m)

CHARGEABILITY

0505-012  
AZ 180°  
DIP -45°

400m Elev

300m Elev

200m Elev

SSM607773

SSM607764

8800N

8900N

9000N

9100N

380.03m

20% - 25% Po Py Coy (Interflow Sediment)

LEGEND

- LITHOLOGIES
- 17 VEINS
  - 17A YOUNG VEINS (Late - post deformation)
  - 17B Quartz Vein
  - 17C Felspar Vein
  - 17D Quartz-Felspar Vein
  - 17E Carbonate Vein
  - 17F Quartz-Carbonate Vein
  - 17G Felspar-Carbonate Vein
  - 17H Quartz-Felspar-Carbonate Vein
- 17B OLD VEINS (Early - pre-deformation)
  - 17B1 Quartz Vein
  - 17B2 Felspar Vein
  - 17B3 Quartz-Felspar Vein
  - 17B4 Carbonate Vein
  - 17B5 Quartz-Carbonate Vein
  - 17B6 Felspar-Carbonate Vein
  - 17B7 Quartz-Felspar-Carbonate Vein
- 16 DYKES
  - 16A YOUNG (Late) DYKES
    - 16A1 Aluminous Dyke
    - 16A2 Felsic Dyke
    - 16A3 Intermediate Dyke
    - 16A4 Mafic Dyke (rdf Uchobee)
  - 16B OLD (Early) DYKES
    - 16B1 Pegmatite Dyke
    - 16B2 Felsic Dyke
    - 16B3 Intermediate Dyke
    - 16B4 Mafic Dyke
- 15 LAMPROPHYRE
- 14 PORPHYRY FELSIC INTRUSIVE (Young - Late)
  - 14A Quartz-Felspar Porphyry (QFP)
  - 14B Felspar Porphyry (FP)
  - 14C Quartz Porphyry (QP)
  - 14D Felsic Dyke
  - 14E Pegmatite
- 13 PORPHYRY FELSIC INTRUSIVE (Old - Early)
  - 13A Coarse Quartz-Felspar Porphyry (QFP)
  - 13B Fine Quartz-Felspar Porphyry (QFP)
  - 13C Coarse Quartz-Felspar Porphyry (QFP)
  - 13D "Foghorn" Felspar Porphyry (FP)
  - 13E Quartz Porphyry
- 12 FELSIC TO INTERMEDIATE INTRUSIVES
  - 12A YOUNG (Late) FELSIC TO INTERMEDIATE INTRUSIVES
    - 12A1 Anorthite
    - 12A2 Granite
    - 12A3 Diorite
    - 12A4 Tonolite
    - 12A5 Anorthite
    - 12A6 Granite
    - 12A7 Monzonite
    - 12A8 Monzonite
  - 12B OLD (Early) FELSIC TO INTERMEDIATE INTRUSIVES
    - 12B1 Anorthite
    - 12B2 Granite
    - 12B3 Diorite
    - 12B4 Anorthite
    - 12B5 Anorthite
    - 12B6 Anorthite
    - 12B7 Monzonite
    - 12B8 Monzonite
- 11 INTERMEDIATE TO MAFIC INTRUSIVES
  - 11A YOUNG (Late) INTERMEDIATE TO MAFIC INTRUSIVES
    - 11A1 Quartz Diorite
    - 11A2 Diorite
    - 11A3 Gabbro
    - 11A4 Anorthosite
  - 11B OLD (Early) INTERMEDIATE TO MAFIC INTRUSIVES
    - 11B1 Quartz Diorite
    - 11B2 Diorite
    - 11B3 Gabbro
    - 11B4 Anorthosite
- 10 ULTRAMAFIC INTRUSIVES (undifferentiated)
  - 10A YOUNG (Late) ULTRAMAFIC INTRUSIVES
    - 10A1 Pyroxenite
    - 10A2 Diorite
    - 10A3 Biotite Diorite
    - 10A4 Pyroxenite
  - 10B OLD (Early) ULTRAMAFIC INTRUSIVES
    - 10B1 Pyroxenite
    - 10B2 Diorite
    - 10B3 Hornblende
    - 10B4 Pyroxenite
- 9 GNEISSIC ROCKS (Unknown Origin)
  - 9A Felsic
  - 9B Intermediate
  - 9C Mafic
- 8 CHEMICAL METASEDIMENTS (EXHALITE)
- 7 IRON FORMATION
- 6 CLASTIC METASEDIMENTS
  - 6A Sandstone
  - 6B Argillite Slate/Shale
  - 6C Arkose
  - 6D Conglomerate
  - 6E Chert
  - 6F Limestone
  - 6H Dolomite
- 5 FELSIC TO INTERMEDIATE METAVOLCANICS (< 5% Mafic)
  - 5A FLOWS (unsubdivided)
    - 5A1 Massive Flow
    - 5A2 Banded Flow
  - 5B PYROCLASTICS (unsubdivided)
    - 5B1 Ash Tuff - < 2 mm
    - 5B2 Lapilli Tuff - 2 to 64 mm
    - 5B3 Pyroclastic Breccia - > 64 mm
    - 5B4 Crystal Tuff
    - 5B5 Volcanoclastic
- 4 INTERMEDIATE METAVOLCANICS (5% to 15% Mafic)
  - 4A FLOWS (unsubdivided)
    - 4A1 Massive Flow
    - 4A2 Banded Flow
  - 4B PYROCLASTICS (unsubdivided)
    - 4B1 Ash Tuff - < 2 mm
    - 4B2 Lapilli Tuff - 2 to 64 mm
    - 4B3 Pyroclastic Breccia - > 64 mm
    - 4B4 Crystal Tuff
    - 4B5 Volcanoclastic
- 3 INTERMEDIATE TO MAFIC METAVOLCANICS (> 15% to 50% Mafic)
  - 3A FLOWS (unsubdivided)
    - 3A1 Massive Flow
    - 3A2 Amphibolite Flows
    - 3A3 Amphibolite Flows
    - 3A4 Flow Breccia
  - 3B PYROCLASTICS (unsubdivided)
    - 3B1 Ash Tuff - < 2 mm
    - 3B2 Lapilli Tuff - 2 to 64 mm
    - 3B3 Pyroclastic Breccia - > 64 mm
    - 3B4 Crystal Tuff
    - 3B5 Volcanoclastic
- 2 MAFIC TO ULTRAMAFIC METAVOLCANICS
  - 2A Flow (unsubdivided)
  - 2B Massive Flow
  - 2C Pillowed Flow
  - 2D Amphibolite Flow
  - 2E Flow Breccia
- 1 ULTRAMAFIC METAVOLCANICS
  - 1A Flow (unsubdivided)
  - 1B Massive Flow
  - 1C Pillowed Flow
  - 1D Amphibolite Flow
  - 1E Flow Breccia
- DND Overburden
- CSNG Gravel
- FALT Fault
- BLCK Blocky Core
- TW6098 Sample Number

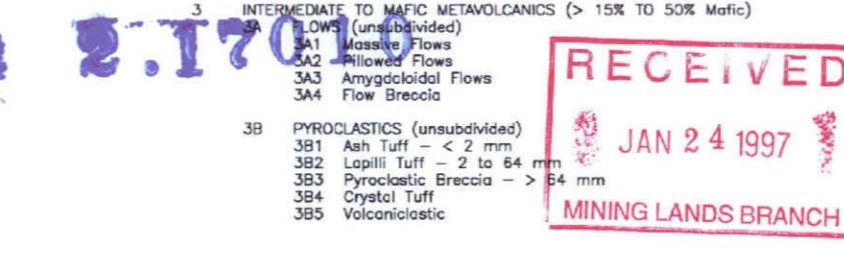

300

PLACER DOME CANADA LIMITED.

PROJECT NO. 505

WHITE RIVER OPTION

SECTION 201 EAST

(LOOKING WEST)

DATE: DEC. 1986      ORIG. BY: ROACH  
 SCALE: 1 : 500      DRAWN BY: P. Adams      DWG. NO. 12  
 NTS. REF.

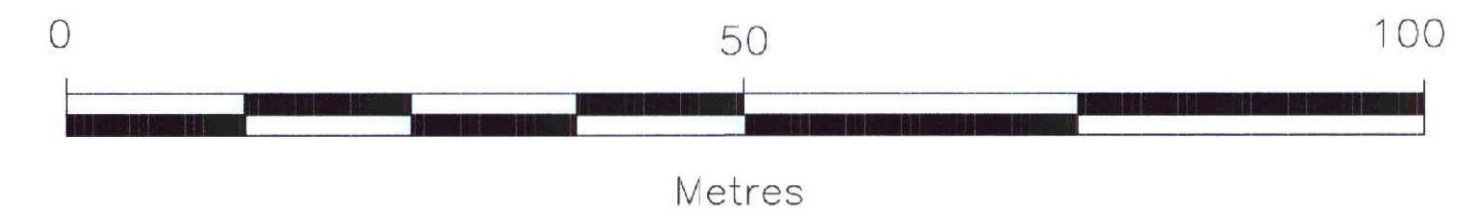

WRSEC201.DWG

© VECAD INC. 1986

400m Elev

300m Elev

200m Elev

SSM625795

SSM625794

8600N

8700N

8800N

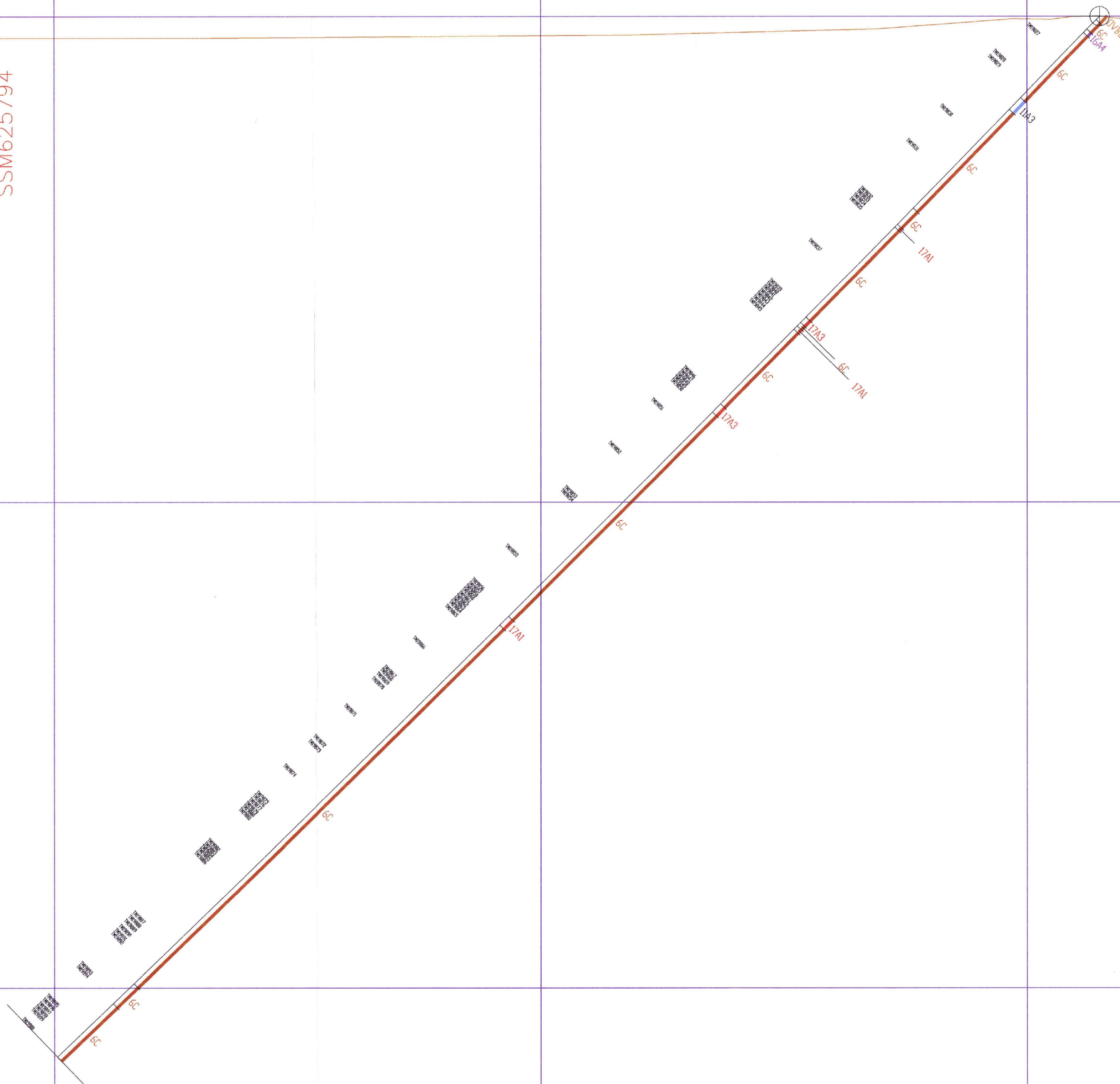

LEGEND

- LITHOLOGIES
- 17 VEINS
    - 17A YOUNG VEINS (Late - post deformation)
      - 17A1 Quartz Vein
      - 17A2 Feldspar Vein
      - 17A3 Quartz-Feldspar Vein
      - 17A4 Carbonate Vein
      - 17A5 Quartz-Carbonate Vein
      - 17A6 Feldspar-Carbonate Vein
      - 17A7 Quartz-Feldspar-Carbonate Vein
    - 17B OLD VEINS (Early - pre-deformation)
      - 17B1 Quartz Vein
      - 17B2 Feldspar Vein
      - 17B3 Quartz-Feldspar Vein
      - 17B4 Carbonate Vein
      - 17B5 Quartz-Carbonate Vein
      - 17B6 Feldspar-Carbonate Vein
      - 17B7 Quartz-Feldspar-Carbonate Vein
  - 16 DYKES
    - 16A YOUNG (Late) DYKES
      - 16A1 Pegmatite Dyke
      - 16A2 Felsic Dyke
      - 16A3 Intermediate Dyke
      - 16A4 Mafic Dyke (incl. Diabase)
    - 16B OLD (Early) DYKES
      - 16B1 Pegmatite Dyke
      - 16B2 Felsic Dyke
      - 16B3 Intermediate Dyke
      - 16B4 Mafic Dyke
  - 15 LAMPROPHYRE
  - 14 PORPHYRITIC FELSIC INTRUSIVE (Young - Late)
    - 14A Quartz-Feldspar Porphyry (QFP)
    - 14B Feldspar Porphyry (FP)
    - 14C Quartz Porphyry (QP)
    - 14D Felsic Dyke
    - 14E Pegmatite
  - 13 PORPHYRITIC FELSIC INTRUSIVE (Old - Early)
    - 13A Coarse Quartz-Feldspar Porphyry (CQFP)
    - 13B Fine Quartz-Feldspar Porphyry (FQFP)
    - 13C Coarsened Quartz-Feldspar Porphyry (CQFP)
    - 13D Popcorn Feldspar Porphyry (FP)
    - 13E Quartz Porphyry
  - 12 FELSIC TO INTERMEDIATE INTRUSIVES
    - 12A YOUNG (Late) FELSIC TO INTERMEDIATE INTRUSIVES
      - 12A1 Alkali Granite
      - 12A2 Granite
      - 12A3 Granodiorite
      - 12A4 Tonalite
      - 12A5 Alkali Syenite
      - 12A6 Syenite
      - 12A7 Monzonite
      - 12A8 Monzodiorite
    - 12B OLD (Early) FELSIC TO INTERMEDIATE INTRUSIVES
      - 12B1 Alkali Granite
      - 12B2 Granite
      - 12B3 Granodiorite
      - 12B4 Tonalite
      - 12B5 Alkali Granite
      - 12B6 Syenite
      - 12B7 Monzonite
      - 12B8 Monzodiorite
  - 11 INTERMEDIATE TO MAFIC INTRUSIVES
    - 11A YOUNG (Late) INTERMEDIATE TO MAFIC INTRUSIVES
      - 11A1 Quartz Diorite
      - 11A2 Diorite
      - 11A3 Gabbro
      - 11A4 Anorthosite
    - 11B OLD (Early) INTERMEDIATE TO MAFIC INTRUSIVES
      - 11B1 Quartz Diorite
      - 11B2 Diorite
      - 11B3 Gabbro
      - 11B4 Anorthosite
  - 10 ULTRAMAFIC INTRUSIVES (undifferentiated)
    - 10A YOUNG (Late) ULTRAMAFIC INTRUSIVES
      - 10A1 Peridotite
      - 10A2 Dunite
      - 10A3 Hornblende
      - 10A4 Pyroxenite
    - 10B OLD (Early) ULTRAMAFIC INTRUSIVES
      - 10B1 Peridotite
      - 10B2 Dunite
      - 10B3 Hornblende
      - 10B4 Pyroxenite
  - 9 ONESITIC ROCKS (Unknown Origin)
    - 9A Felsic
    - 9B Intermediate
    - 9C Mafic
  - 8 CHEMICAL METASEDIMENTS (EXHALITE)
  - 7 IRON FORMATION
  - 6 CLASTIC METASEDIMENTS
    - 6A Sandstone
    - 6B Argillite/Slate/Shale
    - 6C Arkose
    - 6D Greywacke
    - 6E Conglomerate
    - 6F Chert
    - 6G Limestone
    - 6H Dolomite
  - 5 FELSIC TO INTERMEDIATE METAVOLCANICS (< 5% Mafic)
    - 5A FLOWS (unsubdivided)
      - 5A1 Massive Flow
      - 5A2 Banded Flow
    - 5B PYROCLASTICS (unsubdivided)
      - 5B1 Ash Tuff - < 2 mm
      - 5B2 Lapilli Tuff - 2 to 64 mm
      - 5B3 Pyroclastic Breccia - > 64 mm
      - 5B4 Crystal Tuff
      - 5B5 Volcaniclastic
  - 4 INTERMEDIATE METAVOLCANICS (5% to 15% Mafic)
    - 4A FLOWS (unsubdivided)
      - 4A1 Massive Flow
      - 4A2 Banded Flow
    - 4B PYROCLASTICS (unsubdivided)
      - 4B1 Ash Tuff - < 2 mm
      - 4B2 Lapilli Tuff - 2 to 64 mm
      - 4B3 Pyroclastic Breccia - > 64 mm
      - 4B4 Crystal Tuff
      - 4B5 Volcaniclastic
  - 3 INTERMEDIATE TO MAFIC METAVOLCANICS (> 15% TO 50% Mafic)
    - 3A FLOWS (unsubdivided)
      - 3A1 Massive Flow
      - 3A2 Piled Flow
      - 3A3 Amygdaloidal Flow
      - 3A4 Flow Breccia
    - 3B PYROCLASTICS (unsubdivided)
      - 3B1 Ash Tuff - < 2 mm
      - 3B2 Lapilli Tuff - 2 to 64 mm
      - 3B3 Pyroclastic Breccia - > 64 mm
      - 3B4 Crystal Tuff
      - 3B5 Volcaniclastic
  - 2 MAFIC TO ULTRAMAFIC METAVOLCANICS
    - 2A Flow (unsubdivided)
    - 2B Massive Flow
    - 2C Piled Flow
    - 2D Amygdaloidal Flow
    - 2E Flow Breccia
  - 1 ULTRAMAFIC METAVOLCANICS
    - 1A Flow (unsubdivided)
    - 1B Massive Flow
    - 1C Piled Flow
    - 1D Amygdaloidal Flow
    - 1E Flow Breccia
  - 0VBD Overburden
  - CSNG Casing
  - FALT Fault
  - BLCK Blocky Core
  - TM2534 Sample Number

RECEIVED  
JAN 24 1997  
MINING LANDS BRANCH



310

PLACER DOME CANADA LIMITED.

PROJECT NO.  
**WHITE RIVER OPTION**  
**SECTION 271 EAST**  
**(LOOKING WEST)**

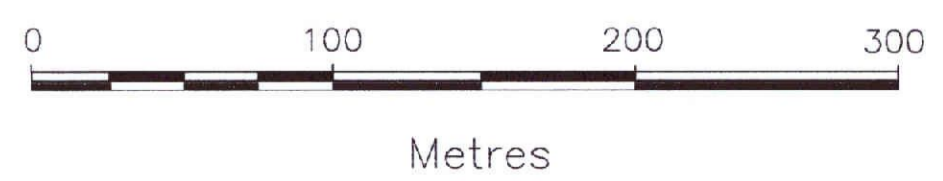

DATE: December 1996 ORIG BY: D. Talbot  
SCALE: 1 : 500 NTS REF. DWG. NO. 13